7 CENTS PAY NO MORE

Chicago Sunday Tribune.

THE WORLD'S GREATEST NEWSPAPER

FINAL EDITION

VOLUME LXXX.—NO. 39. [COPYRIGHT: 1921: BY THE CHICAGO TRIBUNE.] SEPTEMBER 25, 1921. A ✶ SEVEN CENTS IN CHICAGO AND 40 MILE RADIUS.—TEN CENTS ELSEWHERE.

COPS BOOTLEGGERS!—CHIEF

DEMOCRATS IN SENATE PONDER TREATY CHANGE

May Temporarily Ally with Borah.

(By a Staff Correspondent.)

Washington, D. C., Sept. 24.—[Special.]—An unexpected uprising of Democratic senators, allying themselves temporarily with Senator Borah, Republican "irreconcilable," developed today against the German, Austrian, and Hungarian peace treaties, notwithstanding a letter from President Harding demanding all possible haste in ratification.

Fifteen or eighteen Democratic senators are reported to be on the war path against the treaty, although previous indications, based on the assurances of several of their leaders, were that only two or three would oppose the pact.

While they do not sympathize with the Idaho senator's opposition to the treaty for the same reasons, they may join him in trying to defeat the measure now submitted.

May Revive Wilson Doctrine.

A party caucus or a conference of Democratic members of the foreign relations committee and the steering committee probably will be held early next week to decide upon a course of action.

Democratic opponents of the treaty are framing a program of reservations which they will ask their pro-treaty colleagues to support. One of these reservations, it is understood, will undertake to define more specifically the rights and advantages which the United States is to secure under the terms of the treaty. Another is calculated to revive the doctrine of Woodrow Wilson, and will seek to bind the United States to the enforcement of the terms of the Versailles treaty, under which the United States claims rights and advantages.

Between Two Fires.

Senator King of Utah, who is taking a leading part in the Democratic attack on the treaties, summed up his attitude in this language:

"Senator Borah contends that the new treaty of peace with Germany involves us too deeply in participation in European affairs. We contend that it does not go far enough."

In addition to the fifteen or eighteen Democrats reported against the treaties, it is understood that three or four Republicans are prepared to vote against it. Prominent among the Democrats opposing the pact are Senators King of Utah, Glass of Virginia, Reed of Missouri, Watson of Georgia, McKellar of Tennessee, and Harrison of Mississippi. Their motives are not alike, Reed and Watson are "irreconcilables," and most of the others are disciples of ex-President Wilson and advocates of his creed of closer participation in European affairs.

President Harding's Letter.

President Harding's letter asking speedy action on the treaties was submitted to the senate today at the opening of debate on the German pact. It was addressed to Senator Lodge on Sept. 21. It says:

"These covenants are the outcome of the executive's endeavor to carry out the expressed wish of congress. I feel quite sure that the senate will be glad to give early expression of approval and ratification.

"Formal peace has been so long delayed that there is no need now to emphasize the desirability of early action on the part of the senate. It will be most gratifying if you and your colleagues will find it consistent to act promptly so that we may put aside the last remnant of war relationship and hasten our return to the forunate relations of peace."

Lodge Discusses Pact.

After reading the President's letter, Senator Lodge said:

"Required, I think, no little skill to make a treaty conforming to the Knox resolution. I think the secretary of state is to be congratulated on the work he has done in securing the treaty now before us.

"I do not think this treaty binds us to have troops on the Rhine," continued Mr. Lodge, "unless it is thought there is a moral obligation on our part towards the other allied and associated powers. I do not think myself there is any moral obligation. I am sure there is no legal obligation. It is perfectly obvious to the allied and associated powers that there is no moral obligation, because neither Italy nor Japan has any troops upon the Rhine.

"I think I am at liberty to say that while the exact time for complete withdrawal, withdrawal of the flag from Coblenz and regions now entrusted to United States troops, has not been determined, the troops will begin to retire at once."

LARGE FAMILIES OF GOOD STOCKS, PLAN OF DARWIN

Would Tax Childless and Unmarried.

New York, Sept. 24.—[Special.]—Practical measures advocated by some students of methods of improving races, such as the sterilization of criminals by the X-ray, the promotion of larger families among good stocks, and their limitation among others, were discussed at today's session of the International Congress of Eugenics at the American Museum of Natural History.

Maj. Leonard Darwin, a son of the great Charles Darwin, author of "The Descent of Man," urged the experimental use of the X-ray, with the consent of the subject to prevent descendants from criminals. He suggested that this treatment might be extended to the wastrel, the habitual drunkard and "the work shy," to prevent the transmission of their traits to future generations.

Matter of Patriotism.

On the other hand, Maj. Darwin urged that the sound and fit and superior people should, by a campaign of patriotism, be induced to raise larger families. Racial deterioration seems evident, amongst all highly civilized peoples, he asserted, because of the thinning out of the descendants of highly endowed stocks and the multiplication of those of inferior endowment.

"What is necessary is to make it deeply and widely felt that it is both immoral and unpatriotic for couples sound in mind and body to unduly limit the size of their families," said Maj. Darwin. He read this sentence slowly, and at the request of two or three in the audience, read it over again.

Would Tax the Unmarried.

The speaker advocated special taxes on the unmarried and the childless. He said that the feeble minded in the United States numbered between 300,000 and 400,000. He said that all who had studied the problem agreed that they should be seggregated, especially when their natural protectors could not care for them, and prevented from becoming parents.

Maj. Darwin urged seggregation by long terms for habitual criminals to prevent their family life. He said that statistics showed that the child of a criminal was ten times as likely to become a criminal as the child of a normal member of society.

Mating Tall Men and Women.

Maj. Darwin calculated that if the 25,000 tallest men and women in America were mated and induced to raise two children more than the normal family rate, and that if this selection of the tall were continued for centuries the average height of an American would be increased but one inch every 1,500 years. The attempt to raise the average level of intellect and character by "breeding experiments," he said, would be equally futile.

His point was that this specilized breeding would, as it always has, prove a failure, but that the result of encouraging large families generally among intelligent, clean-living people would be vastly beneficial within the immediately succeeding generations.

New York Daylight Saving Ended at 2 A. M. Today

New York, Sept. 24.—New York was having its last daylight saving of the season today. Clocks throughout the city will be set back an hour to eastern standard time at 2 o'clock Sunday morning.

MILWAUKEE CHANGES SUNDAY.

On account of the daylight saving period terminating in Milwaukee, Wis., next Sunday, the Chicago and North Western railway will adjust the schedules of suburban trains in the Milwaukee suburban district to conform to the new working hours.

A Woman Without a Soul



A sensational love story of a woman without a soul

Starts in

TOMORROW'S TRIBUNE

DON'T MISS IT!

A PLOT FOR A MOVIE SCENARIO



[Copyright: 1921: By The Chicago Tribune.]

1. A Poor Inventor, harassed by a Cruel Landlord who covets his Beauteous Wife—

2. Succeeds, after years of Patient Effort, in secretly establishing communication with Mars.

3. To his surprise the Martians, being intellectually millions of years in advance of the Earth Folk and having solved all the Scientific Problems with which we will be groping for the next million years—

4. Quickly learn our Language, thereby facilitating intermundane communication.

5. "We've been trying to establish communication for nearly 2,000,000 years," flashes Mars, "but you haven't been advanced enough to comprehend our signals."

6. The Inventor asks if Mars has solved the problem of utilizing atomic energy.

7. "Sure," comes the answer. "We solved that 600,000 years ago. Haven't you solved it yet?"

8. "No. Tip me off the formula. I am very poor, my rent is overdue, and if I can get the patent rights I'll be able to pay up 200 cents on the dollar."

9. Within seven minutes an answer comes back. "Sincere sympathies. We not only will send you the formulæ and processes for harnessing atomic energy, which you can patent with all Earth rights, dramatic and riparian—

10. "But we will also tell you how you may get power from the Earth's revolutions, extract fuel, food, and light from the atmosphere, divert the flow of the Gulf Stream to allocate the Earth's heat equitably—

11. "Communicate thought waves over vast distances, read minds like a book, give you a recipe for making the homeliest girl a raving beauty, tell you the secret of attaining Eternal Youth, and other Desirable Tidbits of Knowledge."

12. "Thanks," flashed back the Poor Inventor; "I will then be able to Foil the Cruel Landlord."

[End of Reel I.]

13. The Inventor then receives and carefully records the various Formulæ and proceeds to try some of them out. He transforms a Homely Washerwoman into a Star Eyed Beauty, he overturns the Law of Gravity, he sprouts luxuriant Hair on a Bald Head habitually Bereft of Hair, he reads a Lady's Mind and gets slapped for doing so, he runs the City Waterworks with a Bottle of Harnessed Atoms.

14. In short, he soon becomes the Talk of the Town.

15. When a new Problem is presented he flashes a Query to his Martian correspondent, and the answer comes at a speed of 186,000 miles a second.

16. He looks through walls, reads minds a thousand miles away, predicts stock quotations to an eighth of a point, makes 460 yard golf holes in one, draws Four of a Kind at will, invents a Perpetual Motion Machine, and does other useful and impossible things.

17. "Do you have wars in Mars?" he queries.

18. The answer comes:

19. "Although our name is Mars, we haven't had a war since a date corresponding in your calendar to 1033879 B.C."

20. "How do you prevent them?"

21. "We passed a law making men worth a million dollars do the actual fighting at the front. Since then we haven't had a war."

22. "How's the crime situation? Much crime up there?"

23. "Nary a crime. Mind reading makes detection quick and certain, and so nobody takes a chance."

24. "Have you squared the circle?"

25. "Our children learn that in kindergarten."

[End of Reel II.]

26. By this time the Inventor has secured patents on all his new processes and is worth a Great Sum of Money.

27. He reads the mind of the Cruel Landlord and discovers that he has been violating the eighteenth amendment.

28. So he exposes him, has him indicted and sent to Prison for a Long Term of Years.

29. "Saved!" cries his Beautiful Wife.

30. Clinch! Slow fade away!

YOUNG EVANSTON FLIES FROM ODOR BOMB AT DANCE

The orchestra leader in the ballroom at the North Shore hotel, Evanston, poised his baton last night for the signal that would start the jazzy strains for the monthly young people's dance, at which Miss M. D. Pierce plays hostess. But——

The cornetist sneezed and spluttered in his horn. The violinist stopped his bow midway of the strings, and the pianist whirled on his stool in time to see the couples making for the exits. The drummer dropped his sticks and reached for his handkerchief. Some of the musicians had played in movie theaters while the odor bomb crusade was at its height and they knew what was wrong.

By 9 o'clock the room had been aired and the dancers sauntered back. Union musicians recently were replaced by nonunion men, against the protest of Ralph J. O'Hara, business agent of the union.

SAFEBLOWERS IN LOOP SHOOT AND BEAT WATCHMAN

Jesse Stewart, night watchman at S. D. Childs & Co., stationers, 136 South Clark street, was shot in the abdomen and probably fatally wounded late last night by three safeblowers.

The trio called him to the door about 11 o'clock and put guns upon him. When he showed fight they shot him and beat him over the head, fracturing his skull. They then threw him in a corner and knocked the combination off the safe. They were interrupted before they finished the job, and fled. It is believed they got nothing.

Ten Thousand Witness Double Hanging in Florida

Crestview, Fla., Sept. 24.—A double execution took place here yesterday when Putnam Ponsell and Jake Martin paid the death penalty for the murder of John Tuggle. A crowd estimated at 10,000 witnessed the hanging, which was public.

STAND STRAIGHT, DANCERS URGED

Deerfield School Finds Rules Laid Down.

The "latest" dances are all right among the youthful set in Highland Park, but the iniquitous, insidious chewing gum is strictly barred from the floor.

Patrons of the season's first community dance, held last night in the auditorium of the Deerfield-Shields high school, found four pledges of conduct printed on the reverse side of their tickets. Each purchaser subscribed to the following promises:

"I will maintain an upright position in dancing.

"I will not chew gum.

"I will not smoke.

"I will not wear hat, wraps, or sweater on the floor."

A word or two of explanation was furnished by a feminine member of the committee.

"The upright position," she said, "is for the girl to have a hand on the shoulder of the man—not around his neck or down his back. There should be a proper space between the dancers, without any bending or leaning back.

"Toddling is all right and so is the shimmy, if decently done. As for the gum, no lady would chew it anyway."

The chaperons at last night's dance were instructed to watch particularly for what they termed the Zulu style of coiffure. This consists of bobbed hair which has been combed the wrong way, making it stick out like a headhunter's. Wherein lies the wrong in Zulu hair the committee failed to mention.

Japan Objects to U. S. Radio Station in China

TOKIO, Sept. 24.—Japan will protest to China against the signing of a contract with the Federal Radio company of America for a wireless telegraph station at Shanghai. It is declared by newspapers here.

THE WEATHER

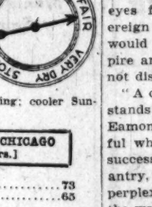
SUNDAY, SEPTEMBER 25, 1921.

Sunrise, 6:40. Sunset, 6:43. Moon rise, 12:53 a. m., Monday.

Chicago and vicinity—Fair Sunday and Monday, preceded by showers Sunday morning; cooler Sunday; fresh northwest winds Sunday, becoming light and variable Monday.

Illinois—Mostly cloudy Sunday, with showers in south portion, also in northeast portion Sunday morning; cooler Sunday; Monday fair.

TRIBUNE BAROMETER



TEMPERATURE IN CHICAGO
[Last 24 hours.]

MAXIMUM, NOON 73
MINIMUM, 7 A. M. 65

2 a. m.	69	10 a. m.	68	6 p. m.	70
3 a. m.	68	11 a. m.	70	7 p. m.	70
4 a. m.	67	Noon	73	8 p. m.	70
5 a. m.	67	1 p. m.	71	9 p. m.	69
6 a. m.	66	2 p. m.	71	10 p. m.	68
7 a. m.	65	3 p. m.	71	11 p. m.	68
8 a. m.	65	4 p. m.	70	Midnight	68
9 a. m.	66	5 p. m.	69	1 a. m.	67

Mean temperature for 24 hours to 1 a. m., 69. Normal for the day, 62. Excess since Jan. 1, 1,943 degrees.

Precipitation to 7 p. m., .07. Deficiency since Jan. 1, 2.43 inches.

Highest wind velocity, 13 miles an hour from the southwest at 8:42 a. m. Saturday.

Relative humidity, 7 a. m., 88; noon, 82; 7 p. m., 88.

KUBELIK PUTS LIFE PRESERVER ON FIDDLE; 11 DIE

[Chicago Tribune Foreign News Service.]

LONDON, Sept. 24.—"A man can save himself, but a violin cannot," said Jan Kubelik today, in explaining his action in putting a life preserver around his $125,000 Stradivarius violin when the channel steamer Jan Breydel, bound from Ostend to Dover, ran down and sank the Norwegian freighter Salina this afternoon with a loss of eleven lives.

"I saw from my deck cabin that a collision was inevitable. At once I thought, 'How can I save my violin.' I hastened after a life belt, which I fastened around the instrument. Then I came on deck and saw that there was no danger to our vessel."

All those who lost their lives were aboard the Norwegian vessel.

MOBS OF SCOTS PERIL BRITISH COLONY CHIEF

Churchill Meeting in Dundee Stormed.

BY OTIS SWIFT.

[Chicago Tribune Foreign News Service.]

[Copyright: 1921: By The Chicago Tribune.]

DUNDEE, Scotland, Sept. 24.—Mounted police charged mobs of thousands of persons including unemployed and Communists, who attempted to storm the new city hall here today when Winston Churchill, the minister of the colonies, spoke on the Irish situation and unemployment before his constituency.

A big cordon of police surrounded the hall, holding back the crowds which attempted to rush into the building. During the excitement a mounted policeman's horse shied at a red flag arried by someone in the crowd, throwing the rider.

A big mob, hooting and jeering, waited for Mr. Churchill to come out of the building but the police spirited him out through a back door. Mounted police protected his automobile as it passed through the crowds.

Accuses Bolshevik; Called Liar.

Mr. Churchill's appearance on the platform was greeted by cheers mingled with boos. The large audience packing the hall was restless and frequently interrupted his talk.

Someone shouted "You are a liar" when he said that bolshevik agitation had helped to create the lack of confidence regarding the government's efforts to aid the unemployed. His oratory, however, won over the main body of the meeting.

Mr. Churchill discussed Great Britain's industrial situation, which he said was due to the collapse of international exchange and the socialist propaganda throughout the country. He declared that the Washington disarmament conference might result in an international meeting to bring about a normal exchange. He was jeered when he said that the type of bolsheviks who had ruined Russia were attempting to bring about similar conditions in England and, that this type of bolshevism would kill the nation outright.

Doubtful of Irish Stand.

Concerning Ireland he said:

"I have read every scrap of correspondence which has followed the negotiations and I am still uncertain where the Irish leaders stand. It is certain where we stand. We have reached the end of our tether. The setting up of an independent Irish republic would not lead to peace, but to civil war. Ireland would be divided into two hostile camps. A hideous and idiotic prospect would be before our eyes for by conceding Ireland sovereign and independent rights we would be ripping up the British empire and be preparing for war in the not distant future.

"A conference is the only thing that stands between us and failure, and Eamon de Valera has made it doubtful where there is any prospect of a successful conference. No more pedantry, hairsplitting or metaphysical perplexities will be allowed to stand in the way of a practical step for peace."

Sees No Basis for Optimism.

After stating that he did not see any real foundation for the optimism which now prevails, he continued:

"I have been profoundly disappointed by Mr. de Valera's rejection of the dominion form of government. We were called upon in prudence and justice to make a fair offer to Ireland so as to place ourselves in such a position that if the offer were rejected we would save our side and win the support of the entire civilized world. It was a natural, sincere, and generous offer and can, without doubt, be immediately carried into effect by those who made it.

"It was rejected and we have nothing else to give. I do not mean that there are not questions of detail and variation of mode left for discussion. But we must insist upon allegiance to the king. In this we are resolved not to yield an inch."

ACT ON UNEMPLOYMENT

BY JOHN STEELE.

[Chicago Tribune Foreign News Service.]

[Copyright: 1921: By the Chicago Tribune.]

LONDON, Sept. 24.—While new demands are pouring in from the local authorities that the problem of unemployment be solved by national action the cabinet ministers are formulating comprehensive measures for relief.

Sir Alfred Mond and T. J. Macnamara, who were expressly designated by Prime Minister Lloyd George to

(Continued on page 6, column 4.)

I'm Too Poor to Go Home: Crown Prince

BY HEINRICH PEMEROEYER.

[Copyright: 1921: By Press Pub. Co., New York World.]

AMSTERDAM, Sept. 24.—[Special.]—In these fateful days for Germany, when the question is raised persistently whether the nation will remain a republic or revert to monarchy, I paid a visit to the crown prince, exiled for nearly three years now on that Dutch St. Helena, Wieringen. I wanted to know what reaction on him, what hopes, what thoughts, even what information, might be coming to him from Germany.

The pastor's house where the crown prince dwells is more comfortable and gayer than on my last visit, as he has succeeded in getting some of his belongings from the imperial palace in Berlin. The crown prince's mind is filled with his eventual return to Germany, but I had to read his mind by indirection, as he naturally does not care just now to express his thoughts too clearly.

Says He's a Free Agent.

I opened the interview by expressing surprise that he had had the patience to stick out three years on Wieringen, but I said I could understand how a man trained to rule in the future had been able to submit obediently to circumstances. The crown prince replied:

"You confuse two ideas—being influenced and being ruled. I do not allow myself to be ruled by anybody. It is said silence is consent, but this is not always true.

"I have held my peace, although I sometimes thought I would explode. I am not silent from fear, but there is no use of talking. Every time I have said something spontaneously my enemies have jumped on me like tigers and have used my words against me.

He's Broke, So He Stays.

"I will say this much now, however. You can say for me that I am staying here for pecuniary reasons. Naturally, I would prefer to live on the continent, but you know what the German mark is worth abroad.

"For the same pecuniary reasons my wife and boys visit me only once a year, although we correspond regularly. My wife manages her house and devotes herself to our children, who are learning to earn their own livelihood when they are grown.

"My eldest son has written me that I ought to come home and manage the house myself, but I intend to stay in Holland until I am sure my return will not disturb anybody in Germany. So far I have met no one who could tell me when I should return to my country as a private citizen."

Calls Berlin "Seventh Heaven."

The crown prince told me that at the same time it was reported his father had left Holland in an airplane an American correspondent in Berlin wired him to confirm the rumor. The crown prince said he was ready to reply, but was dissuaded. The message he wrote, but never sent, was: "Father has not yet left for the seventh heaven."

The moment being opportune, I asked the crown prince when there would be a kaiser again in Germany. The crown prince replied:

"To have a kaiser in Germany—it might happen tomorrow. Why should we not be permitted to live in our country? But do not you really mean to ask when will Germany be ruled again by a kaiser?" We might talk about that all night without getting anywhere.

"It is not for me to decide, anyway. Furthermore, our unfortunate country has before it much more difficult problems than the question of who is to rule it."

WOMAN DIGS FOR $6,000,000,000 ON CLEW FROM MONK

[Chicago Tribune Foreign News Service.]

[Copyright: 1921: By The Chicago Tribune.]

MILAN, Sept. 24.—Signora Giustina Pascugli, an Italian woman who has just returned from Jerusalem, may be the world's richest woman. It all depends on whether she succeeds in finding a huge fortune which she says is buried at Bisceglie, near the city of Bari, on the Adriatic coast of Italy.

Signora Pascugli says while she was in Palestine she met a monk who gave her secret documents giving the location of an enormous amount of gold which was hidden in Bisceglie long ago. According to the documents the treasure amounts to 30,000,000,000 lire (normally about $6,000,000,000).

Under the direction of Signora Pascugli six peasants started to work hunting for the hidden treasure. After digging for two days they discovered markings indicated in the documents as guides to the gold. The searchers are working at a feverish pace, hardly taking time to eat or sleep.

HALF OF FORCE IN RUM TRADE —FITZMORRIS

Asks U. S. to Aid in Cleanup.

"Reports and rumors reaching me indicate that 50 per cent of the men on the Chicago police force are involved seriously in the illegal sale or transportation of liquor."

The foregoing startling statement was made yesterday afternoon by Chief of Police Fitzmorris in the course of a disquisition on the "failure of prohibition to prohibit" in this city and an appeal to the federal authorities to cooperate in divorcing the police from the illicit traffic in liquor.

The chief threatened wholesale dismissals from the force.

At the same time the chief gave the police force a violent shake in the form of a transfer order which, when the mimeograph machines in his office cease to revolve late this afternoon, will have surpassed in size the one he issued last March, when he shifted 172 men.

Nearly 800 Transfers.

The order transfers nearly 800 men, promotes four lieutenants to captains, and transfers seven commanding officers—Capts. Patrick Gallery, Madden, Westbrook, Danner, Atkinson, Russell, and Nootbaar, the latter now on sick leave. The promoted are Thomas J. Pilkington, Martin O'Malley, Patrick McCauley, and Ben Enright.

A third development which shook police circles was an order revamping the boundary lines of nearly every police precinct, closing the North Halsted street station and opening three new stations, the Woodlawn, Hudson avenue and West North avenue stations, closed by former Chief Herman Schuettler.

Alcock Directs Cleanup.

The chief assigned First Deputy John H. Alcock, known as the chief's "eyes and ears," to the job of sopping up the departmental liquor stains and requested District Attorney Charles F. Clyne to give him access to evidence connecting policemen with violators or violations of the prohibition laws.

The chief declared himself "ready and willing to go the limit" in coöperating with the federal government in suppressing liquor violations. He did not order the police department to conduct a drive against illicit liquor, however, adhering to his old position that the federal government must "establish the policy."

No such policy has yet been established, the chief's letter to Assistant Chief Alcock declares by inference. Liquor is still flooding Chicago under federal permit, the chief said, in commenting on his letter, and it is up to the government to take the lead in handling the flood.

Increase in Liquor Evils.

Salient paragraphs of the chief's letter to his chief subordinate are:

"From reports that I have received, I am convinced that a large percentage of the membership of the police department is involved seriously in the illegal sale or transportation of liquor.

"I have made every effort to correct this condition, which I regard as the greatest factor impairing the efficiency of the department.

"Prohibition is not a fact but a fallacy, and this applies not only to Chicago but to every city of which I have knowledge. In Chicago there is more drunkenness than there ever was—more deaths from liquor than before prohibition — more of every evil attributable to the use of liquor than in the days before the so called prohibition laws became 'effective.'

Hinders Department Efficiency.

"All this militates against the efficiency of the police department.

"This department alone cannot enforce the government laws controlling the sale and distribution of liquor any more than it can enforce the laws governing counterfeiting, but we can take a very large step in that direction by separating the police department from all connection with the illicit sale and distribution of liquor."

Then follows the formal order to Assistant Chief Alcock to "get busy." A copy of the letter also was forwarded to District Attorney Clyne, and a separate letter requested the latter to turn over "ammunition for the drive."

The chief indicated that Sergeants Smale, Carlisle, and Mitchell, involved in the latest federal booze investigation, will be suspended as soon as the federal inquiry is completed.

"From now on I am going to throw overboard the old policy of waiting for men involved in liquor scandals

to be tried before ousting them from the police department," the chief said.

In revamping his department for what is expected to be the worst crime winter in the city's history the chief worked far into the night.

The boundaries of the three new precincts are as follows:

Hudson avenue, 1501 Hudson avenue, heretofore detention home No. 1—Division street to Fullerton avenue and North branch of the river to the lake.

West North avenue, 2256 West North avenue, heretofore detention home No. 2—West Kinzie street to Bloomingdale road and North Robey street to North Kedzie avenue.

Woodlawn, 6342 Harper avenue—South State street to Lake Michigan, East 71st street to 60th street, with the midway the northern boundary from Cottage Grove avenue to the lake.

Worked On for Weeks.

A committee, consisting of Maj. James Miles of the council finance committee staff and Capts. Collins, Naughton, Zimmer, Gleason, Allman, and Lavin, has been working on the precinct lines for several weeks.

The new precinct boundaries are established to bring precinct stations nearer to the centers of their districts, thus putting the policemen in closer touch with their commanding officers and diminishing the length of patrol wagon and ambulance runs.

CLINNIN PLEDGES AID

District Attorney Clyne could not be reached either at his office, club, or home last night. Col. John V. Clinnin, first assistant district attorney, however, took issue with Chief Fitzmorris as to the statement that 50 per cent of the police force were implicated in the liquor traffic.

"I don't believe the percentage is that high," Col. Clinnin said. "If the element of politics—ward interference—was taken out of the whisky traffic, I believe that 85 per cent of the members of the department would strictly enforce the prohibition laws.

"The trouble has been that a large number of policemen have been inveigled into guarding whisky trucks, warehouses, and shipments of booze en route from one point to another and the whole affair has grown to the point where the individual policeman considers it perfectly legal to accept employment of that sort.

Violations Not Deliberate.

"I don't believe half the violations occur through deliberate intent. The police are not highly paid—and there is no question but that the whisky peddlers pay high money for guards for their shipments.

"Once the police officials decide to suppress the traffic—it will be suppressed. All it will take is cooperation. And if Chief Fitzmorris wants to rid his department of men who have had their fingers in Chicagos' whisky pie I don't think he'll find it very hard to get the evidence."

JOHN M'WEENY, EX-POLICE CHIEF, NOW WATCHMAN

John McWeeny, who resigned as Chicago's chief of police during the gambling scandal of 1913, was discovered yesterday guarding building materials at the New Chicago theater, now under construction in the loop. Back in '85 McWeeny entered the police force as a patrolman. In 1905 he was appointed captain, and six years later Mayor Harrison made him chief.

A promise to clean up open gambling inaugurated McWeeny's régime. Two years later, when the civil service commission disclosed a list of protection prices by payment of which gamblers were insured immunity from police interference, he resigned. Now, at 64 years of age, McWeeny is a day watchman.

UNCLE SAM WILL HAVE TO SAVE 'TO GET BY' NOW

Deficit Threatens in Next Fiscal Year.

[BY A STAFF CORRESPONDENT.]

Washington, D. C., Sept. 24.—[Special.]—A margin of only $52,000,000 above rock bottom estimates of expenditures for the fiscal year 1922 will be available under the tax bill as revised by the senate finance committee, according to the majority committee report submitted to the senate today by Chairman Penrose.

That amount, Senator Penrose states, is "a margin of safety none too large for the fiscal year 1922, in view of the existing business depression and the uncertainty attaching to the yield of the income and profits taxes."

Deficit Likely in 1923.

An actual deficit is in sight for the fiscal year 1923, according to the latest treasury estimates, incorporated in the committee report. Senator Penrose states that the amount which will be raised under the senate committee bill during the fiscal year 1923 will fall $85,000,000 short of the estimated expenditures.

The bill, as revised by the senate committee, the new estimates show, will yield $3,324,000,000 during the fiscal year 1922, as against $3,240,000,000 which would be raised by the bill as passed by the house and $3,460,000,000 which would be available under the present law.

The expenditures for the fiscal year 1922 will aggregate $4,034,000,000, of which $3,272,000,000 must be raised by internal taxes. The senate committee bill by an estimated yield of $3,324,000,000 will thus furnish a $52,000,000 margin. Customs and miscellaneous receipts will yield, it is estimated, $762,000,000.

"Save to Avert Deficit."

The senate committee bill, it is stated, will yield only $2,735,700,000 in the fiscal year 1923, or $65,000,000 less than a total of $2,800,000,000, which should be supplied by internal taxes.

Senator Penrose states in the report that the committee believes the $65,000,000 deficit can be avoided by further retrenchment. The estimates of expenditures for the fiscal year 1923 contemplate a reduction of about $500,000,000 in expenditures from the total for 1922.

Relative to revenues and expenditures for the fiscal year 1923 Senator Penrose says:

"It is not possible to make an accurate forecast of the expenditures for the fiscal year 1923, but your committee has acted on the assumption that—with the exception of the special railroad expenditures (transportation act and federal control) which will be nearly if not wholly completed in the fiscal year 1922—the aggregate expenditure for the fiscal year 1923 will be substantially as large as in the fiscal year 1922.

Railroads' Share Large.

"The special railroad expenditures included in the 1922 budget amount, in round figures, to $500,000,000; and the receipts from customs and miscellaneous sources for the fiscal year 1923 are estimated at $730,000,000. Deducting both amounts ($1,230,000,000) from the total estimated expenditures for 1922 ($4,034,000,000) leaves in round figures $2,800,000,000 to be supplied by internal taxes for the fiscal year 1923.

"The revenue bill as recommended by your committee will raise during 1923, it is estimated, $2,735,700,000.

"The difference or deficit of $65,000,000—about equal to the corresponding surplus for the fiscal year 1922—can and should be avoided by savings and economies.

"Your committee deliberately recommends a tax program which, while providing revenue substantially sufficient to meet ordinary expenditures on the present scale, assumes that a reasonable measure of retrenchment and reduction will be accomplished.

"Five Billion in 1921."

"The total ordinary expenditures for the fiscal year 1921 amounted to $5,115,927,689. For the fiscal year 1922 the expenditures are estimated at $4,034,000,000. The above program assumes for the fiscal year 1923 they will amount to approximately $3,500,000,000 an entirely reasonable assumption in the light of our present knowledge.

"From the standpoint of revenue the most important changes recommended by your committee are:

"The repeal of the excess profits tax, which would reduce the revenue about $400,000,000 annually.

"The repeal of the surtaxes in excess of 32 per cent, involving an immediate loss of $80,000,000 to $90,000,000 a year.

"The repeal of the capital stock tax, involving an annual loss of about $75,000,000.

"The reduction of the transportation taxes by one-half on Jan. 1, 1922, and their final repeal as of Dec. 31, 1922, involving a reduction of $131,000,000 during the calendar year 1922, and an eventual loss of $262,000,000 per year.

"The adoption, in lieu of the excess profits and capital stock taxes, of an additional income tax upon corporation of 5 per cent, which would increase the revenue about $260,000,000 annually."

CONGRESS AND YOUR INCOME TAX; WHAT HOUSE DID; PLANS IN SENATE

Washington, D. C., Sept. 24.—(Special.)—The income tax you would pay under the house bill revising federal taxes and under the bill as amended by the senate finance committee, compared with what you pay under the present law, is shown in the following table prepared by the senate committee (tax computed on the basis of the net income of a married man without dependents):

Income.	Present Law—Normal.	Surtax.	Total.	Bill Passed by House—Normal.	Surtax.	Total.	Bill Reported to Senate—Normal.	Surtax.	Total.
$ 2,500	$ 20		$ 20	$ 20		$ 20	$ 20		$ 20
*2,500	20		20						
3,000	40		40	40		40	40		40
*3,000	40		40	20		20	20		20
4,000	80		80	80		80	80		80
*4,000	80		80	60		60	60		60
5,000	120		120	120		120	120		120
*5,000	120		120	100		100	100		100
6,000	160	$ 10	170	160	$ 10	170	160		160
8,000	320	50	370	320	50	370	320	$ 20	340
10,000	480	110	590	480	110	590	480	60	540
12,000	640	190	830	640	190	830	640	120	760
14,000	800	290	1,090	800	290	1,090	800	200	1,000
16,000	960	410	1,370	960	410	1,370	960	300	1,260
18,000	1,120	550	1,670	1,120	550	1,670	1,120	420	1,540
20,000	1,280	710	1,990	1,280	710	1,990	1,280	560	1,840
25,000	1,680	1,200	2,880	1,680	1,200	2,880	1,680	1,100	2,780
30,000	2,080	1,810	3,890	2,080	1,810	3,890	2,080	1,760	3,840
40,000	2,880	3,410	6,290	2,880	3,410	6,290	2,880	3,400	6,280
50,000	3,680	5,510	9,190	3,680	5,510	9,190	3,680	5,500	9,180
75,000	5,680	12,950	18,630	5,680	12,790	18,470	5,680	12,780	18,460
100,000	7,680	23,510	31,190	7,680	20,790	28,740	7,680	20,780	28,460
150,000	11,680	49,510	61,190	11,680	36,790	48,470	11,680	36,780	48,460
200,000	15,680	77,510	93,190	15,680	52,790	68,470	15,680	52,780	68,460
300,000	23,680	137,510	161,190	23,680	84,790	108,470	23,680	84,780	108,460
500,000	39,680	263,510	303,190	39,680	148,790	188,470	39,680	148,780	188,460
1,000,000	79,680	583,510	663,190	79,680	308,790	388,470	79,680	308,780	388,460
2,000,000	159,680	1,233,510	1,393,190	159,680	628,790	788,470	159,680	628,780	788,460
3,000,000	239,680	1,883,510	2,123,190	239,680	948,790	1,188,470	239,680	948,780	1,188,460
5,000,000	399,680	3,183,510	3,583,190	399,680	1,588,790	1,988,470	399,680	1,588,780	1,988,460

Amount to be paid when net income is not in excess of $5,000. Under the new tax bill as passed by the house and as reported to the senate the increase in exemption for individuals with incomes of less than $5,000 would be retroactive and apply on incomes in calendar year 1921, payable in 1922. The new surtax rates would become effective Jan. 1, 1922, on incomes in the calendar year of 1922, payable in 1923.

SCHOOLS KNOCK "HIGH" OUT OF LUNCHES' COST

Soup or beans, choice of two sandwiches, or meat and potatoes, a cup of milk or chocolate, and a dessert—5 cents. That is the price, starting next Monday, that a pupil in Chicago's schools will have to pay for a meal, Dr. Frank G. Bruner, director of special schools of the board of education, announced yesterday.

"We are able to announce that starting Sept. 26 the penny lunch rooms will again be in full swing," said Dr. Bruner, to eighty-five principals who met with him to discuss the proper method of handling lunch rooms.

"Everything for sale will cost 1 cent, in comparison to the 2 and 3 cent articles we had for sale last year. The ideal menu of soup, meat, and potatoes, milk and dessert, will cost a nickel."

Dr. Bruner also announced that the Municipal Tuberculosis sanatarium will furnish 16,000 quarts of milk a day to the anaemic children in various schools of Chicago free of charge to the pupil.

Sir Harry Lauder Coming to Sing and Garner Gold

[Chicago Tribune Foreign News Service.]

LONDON, Sept. 24.—Sir Harry Lauder, the noted Scotch comedian, left England on the Aquitania tonight for a six months' tour of the United States. The comedian took with him a new mascot—a gnarled and crooked stick five feet two inches long. Sir Harry also took a portfolio of new songs.

CHICAGO PASTOR OPPOSES SUNDAY 'BLUE LAW' PLAN

Pittsburgh, Pa., Sept. 24.—[Special.]—In an address today on "The Christian Sabbath," before the eleventh council of the Alliance of the Reformed Churches of the World, the Rev. Dr. William Chalmers Covert, pastor of the First Presbyterian church, Chicago, declared that radical changes must be made in the way of securing Sunday observance. Dr. Covert disclaimed the intention of the Christian church to put over any obnoxious "blue laws."

The Rev. Dr. Ezekiel Tfaz of Liverpool, a representative of the Reformed Presbyterian church of Ireland, said it was not very long ago when his church decreed that a man could not run on Sunday unless a wind happened to take off his hat. In that event he could run after it, but he must run reverently.

OCEAN STEAMSHIP MOVEMENTS.

Arrived.	Port.
GUGLIELMO PEIRCE	New York
CRETIC	Genoa
GEORGE WASHINGTON	Christiania
GOLDEN STATE	Shanghai
HAWKEYE STATE	Manila
ROCHAMBEAU	New York
Sailed.	**Port.**
OLYMPIC	New York
NOORDAM	New York
CARONIA	New York
BALTIC	New York
CAMERONIA	New York
ORBITA	New York
REGINA D'ITALIA	New York
AQUITANIA	Southampton
COLUMBIA	Glasgow
TENYO MARU	Yokohama
CENTENNIAL STATE	Queenstown

ANTI-BEER BILL IS PIGEONHOLED FOR TIME BEING

[BY A STAFF CORRESPONDENT.]

Washington, D. C., Sept. 24.—[Special.]—The anti-beer bill, which has been blocking the entire legislative program for the last week, was shoved into the parliamentary pigeonhole today by the combined pressure for ratification of peace treaties and the passage of the tax bill.

After obstinately holding the anti-beer bill before the senate to the exclusion of all other business for three days, Senator Sterling of South Dakota, leader of the radical "drys," gave up today, temporarily at least, and agreed to offer no further interference with the treaties and the tax bill.

This gives the filibustering "wets" a breathing spell. They will be ready to resume their filibuster whenever the "drys" attempt to bring the anti-beer bill up again. Senator Sterling, in a statement issued today, promised to bring the measure up again at the earliest parliamentary opportunity after the tax bill and the treaties are out of the way.

"Those interested in the adoption of the conference report on the anti-beer bill may be assured of final favorable action of the senate thereon," said Senator Sterling.

FOREIGN NEWS —IN BRIEF—

DUNDEE, Scotland.—Mounted police charge mobs of unemployed and Communists who attempted to storm meeting addressed by Winston Churchill, minister of colonies.

MOSCOW.—Russia appeals to European powers to check "Polish war plans." Soviet chiefs agree on reply to Poland's ultimatum.

PARIS.—Premier Briand threatened with downfall of his government if he persists in plan to attend disarmament conference in Washington.

BERLIN.—Chancellor Wirth says Germany will be forced to admit bankruptcy should further indemnity payments in gold be demanded.

BELFAST.—Soldiers use machine guns to rout snipers. Two killed in riots.

BUENOS AIRES.—Peru indicates it will refuse to join in plebiscite on Tacna-Arica question, and demands return of province of Tarapaca, ceded to Chile in lieu of war indemnity.

Big Liner Cuts Launch in Twain; 3 Men Missing

New York, Sept. 24.—[Special.]—Three men were lost when the Caronia of the Cunard line, bound for Liverpool, plowed into the John Anton, a thirty foot launch, off quarantine, a little after noon, cutting it in two. The Caronia was not damaged.

Payments $10 Per Month **Starck** We Accept Liberty Bonds

Pay No Money Down

Special Player-Piano Offer—NO CASH DOWN

Turn in your present piano or phonograph as first payment on a new Starck-Kenmore Player-Piano. At the end of 30 days begin your regular monthly payments of $10. Surprise the family with a new Player-Piano, an instrument that every member of the family can play and enjoy.

IN 30 DAYS MAKE YOUR FIRST PAYMENT OF **$10 Per Month**

Special Starck Player-Piano Offer

The Kenmore Player-Piano Outfit is a wonderful bargain at $395. Fully guaranteed by P. A. Starck Piano Co.



FREE! If you buy now we will give a mahogany Floor Lamp with silk shade, Music Roll Cabinet, Combination Player-Piano Bench and a good selection of Music Rolls with each player.

Open Monday Evening

A Description of the **Kenmore Player-Piano**

It is a full-size Player-Piano, playing all 88-note music. Choice of oak or mahogany case, beautifully finished. The player-action is of the latest type and exceptionally responsive. FULLY GUARANTEED! THE KENMORE Player-Piano compares favorably with instruments selling at $650.00 to $750.00 and the complete outfit is now only

$395

OUT-OF-TOWN CUSTOMERS We ship any Piano or Player-Piano anywhere in the U. S. direct from our factories, Chicago, on our FREE TRIAL, NO MONEY DOWN, EASY PAYMENT PLAN. Write for Special Bargain Bulletin.

P. A. Starck Piano Co.

Manufacturers of Starck Grand, Upright and Player-Pianos

210-212 S. Wabash Ave. (near Adams) Chicago

OPEN MONDAY EVENING

NEW STARCK PIANOS At Low Factory Prices We are manufacturers of Starck Grand, Upright and Player-Pianos. If you are thinking of buying a new Piano or Player-Piano get our FACTORY PRICES AND EASY TERMS.

FALL OPENING WEEK

Special Reductions

1 WEEK ONLY

What a wonderful week for women! Style upon style from the headquarters of fashion. All are sample garments—which insures their being the last word. A week is not long. The values are so exceptional that we may have to discontinue the sale before the week ends on account of lack of merchandise.

Manufacturer's Samples



In Sizes 16, 36 and 38

Opening Week Reductions

For Small Women

FALL SAMPLE DRESSES

Canton Crepe, Taffeta, Georgette, Tricotine, Poiret Twill, Crepe back Satin, etc., specially priced for our fall opening—

$19.75

FALL SAMPLE SUITS

Veldyne, Bolivia, Duvet de Laine, Velour, trimmed in beaver, mole, Australian opossum, French seal and beaverette—

$29.75

FALL WRAPS

Gerona, Bolivia, Panvelaine, Erminine, plain and fur trimmed. $34.75 Silk lined, smartest wrappy effects.

SAMPLE CLOAK and SUIT SHOP

4TH FLOOR North American Bldg.

36 SO. STATE ST.

Fall Sale Wall Papers at the Opportune Time

Assembled in our show rooms is the largest display of foreign and domestic wall papers to be seen in the United States.

The patterns and colorings are varied and include Chintzes, Pastels, Jaspes, Grass Cloths, Sheen Damasks, Shadow Prints, Natural Florals and Metaxas.

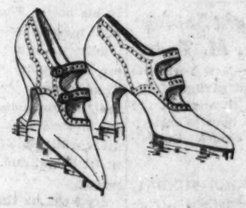
BEDROOMS, 10c to $2.00 the Roll
DINING ROOMS, 15c to $2.50 the Roll
LIVING ROOMS, 20c to $6.00 the Roll

We have just received a large shipment of artistic wall papers from France which further enriches the assortments in stock for this sale.

Alfred Peats Co.

25 S. Wabash Ave.

NOVELTY STYLES OF EXCELLENT TASTE



TWELVE FIFTY

THE two-strap slipper (sketched above) is a new "I. Miller" model that you are sure to like.

SMART in lines, appealing in appearance and absolutely correct in fit are the outstanding features of this wonderful bit of footwear. A good range of leathers to choose from—patent leather, black or blue kid and tan calfskin, with a variety of heels and novelty effects that will certainly bring forth admiration.

Reasonably priced Hose to match.

CHICAGO **I. MILLER** NEW YORK

State Street at Monroe

FACTORIES: Brooklyn, N. Y. Long Island City, N. Y.

for your new store, shop or office—the new

EMERMAN BUILDING

Sheridan Road at Lawrence Ave.

Merchants who are contemplating a new business home, a branch office, shop or store, will find that the new EMERMAN BUILDING offers many distinct business advantages. It is seldom that all these advantages are realized in one business location.

This $2,000,000, thoroughly equipped, modern business structure—housing 129 different stores, shops and offices—is a concentrated business district within a business district, being in the center of the most densely populated section north of the loop.

for information regarding the EMERMAN BUILDING apply to

HOOL REALTY CO. BUILDING MANAGERS HOOL BUILDING ONE ELEVEN NORTH DEARBORN STREET CHICAGO Telephone State 5100

or to agent on premises—Telephone Sunnyside 2757 Open all day and evenings

'FATTY' AND FANS STARE AT DEAD GIRL'S TORN GARB

Bits Flutter in Court as Hearing Continues.

BY EDWARD J. DOHERTY.

San Francisco, Cal., Sept. 24.—[Special.]—The mutilated garments that once clothed Miss Virginia Rappe, a beautiful Chicago movie actress, fluttered today in the courtroom of Judge Sylvain Lazarus, before the eyes of Roscoe "Fatty" Arbuckle, accused of her murder.

Dainty things of white silk and green crepe, garters with long black lace, a saucy panama hat with the brim turned up and a bright green ribbon around it—the gay trappings of a dead butterfly—Arbuckle gazed at them phlegmatically.

Assistant District Attorney Isadore Golden put them in evidence after Al Semnacher, who was Miss Rappe's manager, had identified them.

Threw Them in Wastebasket.

Semnacher, who was on the stand all during the hearing, had taken these things from Arbuckle's suite to the room where Miss Rappe had been carried after her injury. He had found them strewn on the floor, he said, and the chairs, and the white silk pieces had been thrust into a wastebasket with a green jade bracelet and a pair of cuff links.

Semnacher had kept these torn ripped garments to clean his automobile, and twit Miss Rappe with them, to tease her about getting intoxicated and tearing them.

A hundred women looked at them with varying expressions of emotion, with curiosity, with sadness, with a bit of envy, in some cases, with a little disgust in others.

May Become a Hangman's Noose.

One could see this thought pictured in a pretty face:

"Here are the poor, torn symbols of a beautiful woman's pride, bought in a happy hour, worn in pleasure, discarded, carelessly handled by perhaps a score of men, kept by one of them for a joke and a bundle of cleaning rags exhibited here for the purpose of convicting a man and hanging him if possible."

Golden handled them carelessly Semnacher handled them carelessly, carelessly identified the rents, the rips and tears, and they were tossed carelessly to the counsel for defense.

Golden holds up the panama hat, still gay, still jaunty.

Q.—This is Miss Rappe's hat? A.—Yes.

Did Fatty Don Her Hat?

Q.—Ever see this panama on the head of Mr. Arbuckle? A.—No.

Q.—These are the garters worn by Miss Rappe? A.—Yes, sir.

Q.—You will note that the long black lace is intact on one of them and on the other the lace has all been torn off. Do you remember seeing them in this condition when you picked them up from the floor in room 1219 of the St. Francis hotel on Labor day and took them to room 1227, where Miss Rappe lay dying? A.—I don't know. It seems to me this garter [indicating the one stripped of its lace] had some lace on it.

Semnacher was on the stand for an hour and a quarter. The hearing, set for 10:30 o'clock, did not begin until 11, owing to many other "women's cases" being on the calendar.

Decision Expected Wednesday.

When it was adjourned to 10:30 o'clock Monday morning it was promised that continued cases would be got out of the way and the judge would give all his time to the hearing until it is finished. It is believed that the judge will give his decision Wednesday or Thursday, either holding Arbuckle to the Superior court on a charge of murder or manslaughter or some other charge, or dismissing him.

The most serious point against Arbuckle today was Semnacher's relation of what Arbuckle had said to him the morning after the party. It was in Arbuckle's room at the St. Francis, and a number of men were present.

"What did Mr. Arbuckle say in reference to anything he had done to Miss Rappe?" was the question.

"We were talking about her intoxicated condition, talking and laughing, and——"

Answer Is Unprintable.

"Answer the question."

"Arbuckle made the remark that—"

The witness paused here, embarrassed. He said he did not wish to repeat the remark aloud. He was told to repeat it to the judge and the court reporter. Then he was made to write out the remark for the benefit of counsel.

He did not tell what it was, but Golden did. He repeated it many times, in a loud voice. It was a remark too vulgar to be printed. The women appeared shocked. It was something more than they had bargained for.

Arbuckle's ruddy countenance took on a deeper red, his fat fingers opened and shut, opened and shut. He took out his handkerchief with his left hand—and one noticed the yellow cigaret stains on his fingers—and wiped his face and his chins.

They Enjoy Fat Clown's Remark.

Q.—What did you say when Arbuckle made that remark? A.—Every one laughed.

Q.—You laughed too? A.—I don't remember; but there was laughter.

Q.—Didn't you express any horror or remonstrance? A.—I don't remember.

Ensued a wrangle over the counsel table, Attorney Frank Dominguez trying to keep the state from eliciting where Fatty was when he did that thing mentioned in his remark, and what time it had happened. The state wanted to show that Fatty had been in room 1219 with Miss Rappe on the night of the party, and that in this remark he was being jocular about what he had done in that room and at that time. Dominguez won his point.

Judge Tired of Wrangle.

"The court is intelligent enough, gentlemen," Judge Lazarus said, "to get the drift of things without all this work on your part."

"Pardon me, your honor," Golden said. "I was trying to gauge the court's intelligence by that of Mr. Dominguez."

The courtroom was well filled long before the clerk called "No. 4 on the continued list; People versus Roscoe Arbuckle, murder," and "Fatty" and his wife and his mother-in-law and his counsel came into the place.

Mrs. Arbuckle had on a new brown duvetyn suit, brown furs to match her dark hair and eyes, and a new brown velvet turban with eight inches of gold fringe falling from the band across its middle.

Semnacher was full of smiles as he took the chair, but the smiles soon vanished, not to come again.

Q.—On the trip from Los Angeles to San Francisco, when you took Miss Rappe and Mrs. Delmont, what was the condition of Miss Rappe's health? A.—Very good.

Never Saw Her Hair Down.

Q.—Ever see her letting her hair down? A.—No.

Q.—Ever see her in Arbuckle's suite at the St. Francis, standing in a doorway with her hair down, calling Arbuckle to observe her, calling, "Look here, Rossie," or "Look at me, Roscoe"? A.—No.

The prosecutor then questioned the witness about his second coming to San Francisco. Miss Rappe had died, and he and others came to attend the inquest.

Semnacher said that that night, Sept. 10, he had gone to Graumann's theater in Los Angeles to see a Mildred Harris (not Charlie Chaplin's former wife), a dancer in a prologue to one of Arbuckle's pictures.

He met Fred Fishback, he said, and from him learned that Miss Rappe was dead. Fishback had been one of the party in the St. Francis. He and Fishback went to Graumann's office and there met Graumann, Arbuckle, Lowell Sherman, another of the St. Francis party guests, and some newspaper men.

Call Death "Unfortunate."

Q—What was said in reference to Miss Rappe's death? A—That it was very unfortunate, that nobody seemed to know what caused it, things like that. Arbuckle phoned the chief of police in San Francisco, asking if he should go there.

Q—Did Arbuckle ever tell you he had been in room 1219 with Miss Rappe for some time alone? A—No; never.

This is contradictory to the statement which District Attorney Woolwine alleges Semnacher made before the Los Angeles grand jury a few days ago.

District Attorney Brady of San Francisco says Woolwine told him Semnacher had testified that Arbuckle confided he was worried about Miss Rappe, and believed he had injured her.

Q—When it was said that Miss Rappe's death was an unfortunate affair, did either you or Sherman or Fishback or any one say what took place when you were in room 1220? A—No.

Q—Or mention the fact, if it be a fact, that Arbuckle was alone in room 1219 with Miss Rappe for some time? A—It was not even mentioned.

Q—Can you explain why Arbuckle took on himself the burden of the affair, calling up and asking if he was wanted? A—I suppose the newspaper men were responsible for that. They wanted a statement from Arbuckle.

Q—Did he make a statement? A—Not in my hearing.

Q—Was anything else said? A—We expressed regret, that's all.

Defense Takes a Hand.

When Golden finished with Semnacher, Dominguez asked him a few questions.

Q.—Did you notice any improper conduct on Mr. Arbuckle's part, anything ungentlemanly in his speech or bearing toward any of the ladies? A.—No, sir.

Q.—See him drink at all? A.—Yes, sir.

Q.—But he was not under the influence of liquor, and he was a gentleman all the time? A.—He was not under the influence of liquor, and he acted like a gentleman.

Golden then wanted to know what, in Semnacher's opinion, constituted gentlemanly behavior. He repeated the remark imputed by the witness to Arbuckle, and asked him if he thought that gentlemanly. Dominguez was on his feet, objecting strenuously. Judge Lazarus was talking. Golden was talking.

"All right," said Golden. "I think we're entitled to know this man's mental attitude as to proper conduct. But I think your honor can infer it."

Then the judge adjourned court.

Chicago Tribune
THE WORLD'S GREATEST NEWSPAPER
Vol. LXXX. Sunday, Sept. 25. Vol. 39.
Published daily at No. 7 South Dearborn street, Chicago, Illinois.
Mail Subscription Price, except Postal Zones 5, 6, 7, and 8—Daily with Sunday, one year, $15.00.
MAIL SUBSCRIPTION PRICE.
Zones 1 to 4 inclusive—Daily...$7.50 per year
Zones 5 to 8 inclusive—Daily...$12.00 per year
Sunday.....$7.50 per year
Entered as Second Class Matter, Aug. 5, 1906, at the Postoffice at Chicago, Illinois, under the act of March 3, 1879

CASHIER'S MYSTERIOUS MURDER



Police of Glen View and neighboring villages still are in a quandary concerning the identity of the robber or robbers who shot and killed Cashier Christensen of the Glen View State bank. The photo-diagram shows the police theory of the murder. [TRIBUNE Photo.]



Fred J Christensen, the bank cashier, who is thought to have given his life while saving the bank's money.

GLEN VIEW BANK CASHIER IS SHOT DEAD BY BANDITS

Finds Them at Work; His Pistol Misses Fire.

Fred J. Christensen, cashier of the Glen View State bank, a new institution in the village of Glen View, five miles west of Wilmette, was shot dead yesterday morning in a battle with burglars whom he surprised at work in the bank.

The slayers escaped without obtaining any loot. A reward of $1,000 was offered by the bank last night for their capture.

Christensen, who for six years was employed at the Drexel State bank in Chicago, is survived by a widow and a 3 year old daughter. The little girl walked to the bank with him yesterday, but had romped home before the shooting.

That the cashier gamely had attempted to defend the bank funds was evidenced by the fact that his .22 caliber revolver lay a few inches from his hand. It was fully loaded and the trigger had been pulled, the hammer indenting the cap of a cartridge, but failing to explode it.

Finger Prints Only Clews.

Nine perfect finger prints were photographed from this door by David Lindstrom, an attaché of Capt. Wilhams A. Evans' bureau of identification. These, the only clews left by the slayers, were characterized by Capt. Evans as "the best clews in the world."

No one could be found who had seen the slayers either enter or leave the building. They gained entrance by forcing a basement window and jimmying a door leading from the basement to the banking floor.

A Ford touring car, seen standing in front of the bank about the time the murder was committed, between 8 and 8:30 o'clock in the morning, is believed to have ben used by the slayers to make their getaway.

According to his custom, Christensen, who was 24 years old, had gone to the bank at about 8:15 o'clock. The bank was founded last May, and he was the only employé. Shortly after 8:30 John Dilg, proprietor of the Glen View house, the village hotel, went to the bank to make a deposit. He saw Christensen's body lying sprawled on the floor in the cashier's cage. The main door of the vault, operated by a time lock, stood open, but the inner doors to the cash compartment were locked.

Victim Shot Only Once.

Dilg notified Chief of Police Ernest Schultz, who hurried to the bank with a physician. It was found that the cashier had been shot but once, a .38 caliber bullet having entered the left side just under the arm, but passing above the heart.

Chief Schultz then recalled that he had seen a Ford machine standing in front of the bank at about 8:30.

"I didn't take particular notice of the machine because they are laying a new sewer along the street and cars are usually standing along there," he said.

AIRPLANE BOMB TEARS BOW OF OLD BATTLESHIP

Norfolk, Va., Sept. 24.—[Special.]—A Martin bomber riddled the forward decks of the old battleship Alabama today with two 300 pound demolition projectiles.

Though only 173 pounds of TNT was used in each bomb, the direct hit on the bow of the ship tore through its first deck, spreading the sides of the jagged hole upward so that the guns in the forward turret would have been unable to sight above the wreckage.

The crew's quarters below this deck were demolished. A second bomb, dropped with the first, followed through the hole made by the first, causing more destruction.

Other bombs were dropped by eight swift SE-5 planes, tearing away the ship's communication systems and damaging the fighting masts, while some bombs wrenched the Alabama loose from its anchor chains and set it adrift.

THOUSANDS SEE ILLINOISAN WIN PLOWING TITLE

Threatening weather and deep mud failed to discourage thousands of farmers and city folk who splashed their way out to the farm of H. S. Long, at Big Rock, fifty miles west of Chicago, to watch the twentieth annual plowing match yesterday. The events were open to plowmen of the world.

Harry Schmitz, Sugar Grove, Ill., with 91 points, was awarded the sweepstakes prize in the motor plowing division. Hanley Thomas, Big Rock, was second; Peter Nichol, third; Leslie Minard, fourth. In the horse drawn contests for boys under 19 Ray Lewis of Big Rock was first; Burton Miller, second. The grownup prize went to Richard Williams. W. P. Forster, Geneva, was second. Each contestant worked a half acre.

WASHINGTON NEWS —IN BRIEF—

WASHINGTON, D. C., Sept. 24.

Approximately fifteen Democratic senators have allied themselves with Senator Borah, Republican "irreconcilable," to fight the new treaties of peace with Germany, Austria, and Hungary.

The anti-beer bill was pigeonholed again today as a result of combined pressure for action on the peace treaties and the tax revision bill.

A margin of only $52,000,000 above rock bottom estimates of expenditures for the fiscal year 1922 will be available under the tax bill as revised by the senate finance committee, according to the majority committee report submitted to the senate today by Chairman Penrose.

A decided improvement in the production of soft coal took place during the week ended Sept. 17, according to the weekly report of the geological survey.

Secretary Denby says shortage of submarines is peril to defense of America.

BOMB WRECKS SALOON FRONT; OWNER INJURED

The entire front of the Costello & Meyer saloon, 5342 Archer avenue, was demolished early yesterday by a bomb. The explosion threw Frank Costello, one of the owners, from his bed in the rear of the saloon. He was cut by flying glass. The building stands alone in the prairie district, almost a block from the nearest house.



FRANK COSTELLO.

Costello asserted he knew no reason for the attack. The damage is estimated at $4,000.

DECISION SOON ON FEDERAL QUIZ OF KU KLUX KLAN

Washington, D. C., Sept. 24.—[Special.]—Attorney General Daugherty today directed Chief Burns of the bureau of investigations to continue his inquiry into the activities of the Ku Klux Klan. It is probable a decision will be made next week concerning the advisability of a hearing in Washington before department of justice officials.

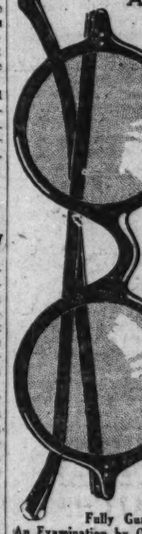
Denial was made by the attorney general that a communication had been received by him from Col. William Simmons, the so-called Imperial Wizard of the organization, welcoming an investigation and offering to come to Washington if his presence was desired.

Alice Robertson Gets Letters Threatening Life

Muskogee, Okla., Sept. 24.—Letters threatening the safety of Miss Alice Robertson, congresswoman, were today turned over to postal authorities for investigation, it was revealed by friends of Miss Robertson. They said they believed the letters were the work of fanatics.

—Mothers-to-Be—
Lane Bryant Maternity Coats, Dresses, Gowns, Skirts, Corsets, Brassieres, Undergarments, etc., fit right, conceal condition, are self-adjusting, may be worn after baby comes without altering. "No maternity look"—the very latest Fall and Winter fashions.
Maternity Dresses
24.95
39.50 value
Dress, illustrated, of heavy quality Crepe de Chine, youthful one-piece frock in the latest mode; very special at 24.95.

Latest Fall Fashions
Silk Dresses .....19.85 up
Cloth Dresses .....19.85 up
Coats....19.85 up
Skirts....8.95 up
24.95
Maternity Corsets, 3.95 up
Maternity Brassieres, 89c up
Layettes 36 Pieces Special $12.95
Diapers. Obstetrical Supplies, etc.
Lane Bryant
Wabash Ave. at Washington

Optical Sale
All Week
$6 Zylo Shell Frames, $2.95
The last word in comfort, style and durability. A wonderful value, affording large lenses with shell rim protection.

$15 Toric Bifocal Glasses Now $7.95
The famous one-piece Bifocals, reading and distant vision, ground in one glass. No cement scales to loosen and blur.
Fully Guaranteed.
An Examination by Our Licensed Specialists of 20 years' experience will answer fully all your questions of sight. Satisfaction Guaranteed.
Exclusive Optical Dept.
L. Litt Jewelry Store
Estab. 1891
248 S. STATE STREET
1 Door North of Jackson Blvd.

SHAYNE
The Shayne Furs
With the finer grades of Alaska Seal Furs costing less than they have for 15 years and with other Furs at a much lower price level, we invite the most critical comparison of Shayne productions and prices.
New examples of the *Shayne authoritative fur styles* are being sent to our display rooms almost daily.
JOHN T. SHAYNE & CO.
ON MICHIGAN AVENUE at Randolph
"The Gateway of the Loop"

O'CONNOR & GOLDBERG

BULLETIN
—they have arrived!
A NEW SHIPMENT of the much anticipated and sensationally smart, new O-G THREE-STRAP SANDALS will be ready tomorrow!
Correctly Styled in
Patent Leather :: Black Satin
Correctly priced at
$10.00
"You possess the ORIGINAL MODEL when you wear O-G SHOES!"
O-G SHOES FOR WOMEN
205 STATE STREET, SOUTH 4616 SHERIDAN ROAD

BENNETTS
INCORPORATED
2nd Floor Kesner Building
5 North Wabash Ave.

When Your Dreams Come True
NOW have your dreams come true! Surely here, in some of the styles that we displayed on living models last week in our Promenade de Fashion, you may find the apparel of your heart's desire. Many of these same models will be placed on sale at a reduction Monday.
Here you will find an assemblage of most striking and distinctive designs—every garment marked by an originality that bespeaks the touch of masters. Such are the Fall creations of the House of Bennett—numbered literally in the hundreds, and all at the most modest figures.
Those of you who saw the show need no explanation. Those who did not, come up and see for yourselves.
Wraps, $35 to $350 Suits, $45 to $250
Autumn Dresses, $35 to $150
Furs Coats Capes
Scarfs Coatees Chokers

O'CONNOR FOUND GUILTY; DOOMED TO DIE BY ROPE

Jury Reaches Verdict on Third Ballot.

The luck of "Lucky Tommy" O'Connor deserted him yesterday. A jury in the court of Chief Justice Scanlan found him guilty of the murder of Sergt. Patrick O'Neill and sentenced him to be hanged.

The jury was out two hours. Three ballots were taken. On the first the twelve men voted O'Connor guilty. The second, to fix punishment, was nine to three for the death penalty. The third found the twelve of one mind—that O'Connor should die on the gallows.

The verdict of death for O'Connor was heartily approved by Chief of Police Fitzmorris.

The jury's findings show that the time when a gunman could murder a Chicago policeman and escape unpunished has ended.

O'Connor Waits Verdict.

At 2:12 o'clock, two hours after they retired, the jurymen announced that they had reached a verdict. Led by Henry Westphal, foreman, they filed into their seats.

O'Connor's smile grew tense as John W. Lynch, clerk of the court, was instructed to take the verdict.

Before the jury finding was read Judge Scanlan rapped for order.

"There must be no demonstration when this verdict is announced," he warned. "I will hold in contempt and send to jail any one who makes any noise."

"We the jury find the defendant guilty of murder in the first degree and fix his penalty at death," said the verdict.

The jury's finding stunned O'Connor's family. Their smiles gave place to looks of amazement. His father rose to his feet as if to protest, then, apparently remembering the court's warning, sat down.

Father Denounces Verdict.

The courtroom was as quiet as an empty room as O'Connor, his face still crimson, was led away to a cell. As he disappeared through one door his family passed out another into the corridor and away from hearing of Judge Scanlan. There the father broke loose.

"It's the wrongest verdict in the world," he cried. "We couldn't get justice. We couldn't get justice."

Counsel for O'Connor made their formal plea for a new trial, and it was announced that the death sentence will be imposed some time next week.

"It was the only verdict the jury could have rendered," said Assistant State's Attorney Lloyd Heth, who prosecuted the case and who also prosecuted and convicted Carl Wanderer.

O'Connor was convicted of shooting Sergt. O'Neill to death on March 20 of this year.

O'Neill and four other detectives surrounded a house at 6415 Washtenaw avenue, to capture the gunman. O'Connor made a dash for liberty, firing as he ran. O'Neill fell, mortally wounded.

O'Connor dashed back into the house. For twenty-five minutes O'Neill lay in the line of the gunman's fire and not one of the detective sergeants with him made an effort to rescue him.

Finally, after weeks of searching, O'Connor was arrested.

All of the detectives who failed to go to the aid of Sergt. O'Neill as he lay dying were dismissed from the force.

TO HANG



TOMMY O'CONNOR.

Tommy O'Connor, notorious gunman, was convicted yesterday of the murder of Sergt. "Paddy" O'Neill. He was sentenced to be hanged.

Mark S. Watson, Former Chicagoan, Weds in East

Baltimore, Md., Sept. 24.—[Special.]—Mark S. Watson, assistant managing editor of the Baltimore Sun, and formerly of Chicago, married Miss Susan Elizabeth Owens, daughter of Mrs. Cyrus Whitfield Owens of Baltimore, today. The wedding took place at St. Thomas' Protestant Episcopal church, Washington. The ceremony was performed by the Rev. William Page Dame of Baltimore, assisted by the Rev. Dr. C. Ernest Smith, pastor of St. Thomas'.

TENANTS SCORE OVER LANDLORDS IN COURTROOM

Two landlords were squelched and an indignant woman was placed in his honor's chambers for an hour and a half for cooling purposes during eviction squabbles in Judge Bernard P. Barasa's court yesterday.

Before the bar of justice appeared George E. Fry, owner since Sept. 1 of a building at 2852 Warren avenue. Morris Katz, the previous landlord, had been accustomed to call for the rent the first day of each month. This last time no one came to Dr. A. P. Milliken, the tenant, for money. Then, on Sept. 5, an eviction notice arrived.

Judge Sides with Tenant.

"The lease still holds," the judge ruled sternly. "I'm not going to throw him out. It seems that the business of a certain class is to harass every one of a certain other class just as much as they can."

The case of Mrs. Nora McCarthy, 7934 Parnell avenue, then came up for reconsideration. Wednesday his honor had ordered nolle prossed an eviction suit brought against her by Charles S. Thornton.

Yesterday when Thornton's secretary appeared with the copy of a federal indictment charging Mrs. McCarthy with violating the prohibition act the case took on a different aspect.

Sent to Judge's Chambers.

"It's none of your business, judge, what the federal folks do with me," averred Mrs. McCarthy. Even when the jurist threatened her with contempt of court her angry tongue kept waging. She was finally ordered into his chambers for an hour and a half in the custody of a bailiff.

Another eviction suit — that of Charles Irving against Frank E. Cox of 2017 Ogden avenue, was continued when the latter brought his wife and four children into court. Recently Mrs. Cox had been discharged from the county hospital following the birth of a baby. Her husband was out of work.

CENSOR DELETES HARDING VIEWS ON HUNGARIANS

BY GEORGE SELDES.

[Chicago Tribune Foreign News Service.]
[Copyright: 1921: By The Chicago Tribune.]

BERLIN, Sept. 24.—Aurel Rasko, a portrait painter, has emulated the former kaiser's American dentist by writing memoirs of his talks with President Harding while doing a portrait under the auspices of the Hungarian Republican club of New York. According to Rasko, Mr. Harding sharply criticizes Hungary, Jugo-Slavia, Czecho-Slovakia and other nations of Europe, but the Budapest censor penciled all the criticism of Hungary in the memoirs.

According to Rasko, Mr. Harding said:

"I know the situation in Czecho-Slovakia and Jugo-Slavia very well. These nations did not introduce themselves in the most advantageous manner, and I am inclined to believe these nations are only in a temporary form, the boundaries being only provisional, and not for permanent duration."

Rasko declares Mr. Harding sought information concerning Hungary's political situation, saying:

"The foreign nations are worried by the internal situation in Hungary. Mr. Harding's explanations as to why America and other nations are worried over Hungary, taking up fifty lines, was censored.

Concerning Germany, Rasko quotes the American President as saying:

"The energy with which Germany is going back to work to reconstruct that country is remarkable and touching. The highest recognition must be given to the German people when it is seen with what energy and power the whole German people have entered into their task."

SALE STARTS AT 9 A. M.

MONDAY ONLY

$60

Fall Sample Dresses

$18.75





Black Canton Crepes, Crepes de Chine, Tricotines, Poiret Twills. Beaded and Embroidered Models. Samples only. POSITIVELY THE GREATEST VALUES EVER OFFERED IN CHICAGO. All the new fall styles. No more than one to a customer.

SCHAYE SAMPLE SHOP

8th Floor, North American Building, 36 S. STATE ST.

NO MAIL OR PHONE ORDERS

CHICAGO'S FUR COAT HEADQUARTERS

D·S·KOMISS & CO

Southeast Corner State and Jackson



Distinctive Suits and Coats

For Women & Misses

The season's highest type models—fine fur trimmed—heavy silk lined—many are silk embroidered—expertly tailored—**two unusual groups, made to sell at $55 to $115—placed on sale tomorrow at**

$39.75 and $59.75



Fur Coats

at a saving of $50 to $150 on each garment—Note the extra values on sale tomorrow.

$150 Hudson Sealine Fur Coats—black marten (skunk) collars and cuffs—lined with heavy embroidered pussy-willow silk—full 36-inch lengths—tomorrow, $109.75

$200 Hudson Sealine Fur Coats with Siberian squirrel cuffs and collars—full, splendid models—on sale tomorrow at $139.75

$250 Northern Raccoon Fur Coats—latest flare cuffs—full 36-inch models—selected skins—on sale tomorrow at $150

$395 Hudson Seal Fur Coats—shawl collar and flare cuffs of selected marten (natural skunk)—36-in. lengths—on sale tomorrow at $265

EXTRA—Genuine Jap Mink Scarfs—72 x 12 — with paws and tails—tomorrow at only $39.75.

Our Extensive Dress Displays Appeal to All Better Dressed Women and Misses. Special Values at $18.75 $29.75 $39.75

CABLE

Price Reductions!

THE fact that many retailers have not given the public the benefit of large price reductions made by manufacturers, is responsible for a great deal of the present buying reluctance, according to current reports.

In our case it is different—for we are manufacturers selling direct to you. To overcome this buying reluctance, we have reduced prices on the bulk of our huge piano stocks. These reductions are much beyond the actual decrease in manufacturing cost. Our newest and finest models are included — Grands, Uprights and Players.

These savings, and our easy payment plan, make it wiser to buy now than wait. Why deprive your household of the pleasure of good music, when you can buy now as advantageously as later?

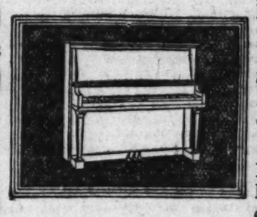




Super Value Player—Reduction of $165
Small Grand—Reduction of $135
Large Upright Grand—Reduction of $130
Standardized Model Upright—Reduction of $115
Gold Medal Player—Reduction of $105
Massive Empire Model—Reduction of $100
Professional Grand—Reduction of $100
Solo Player—Reduction of $100

Baby Grand—Reduction of $90
Player Piano—Reduction of $85
Super Value Upright—Reduction of $85
Studio Grand—Reduction of $80
Solo Player—Reduction of $80
Inner-Player—Reduction of $80
Baby Grand—Reduction of $75
Reproducing Player—Reduction of $75

Puritan Model Upright Reduction of $70
Library Model Upright Reduction of $70
Adam Model Upright—Reduction of $70
Colonial Upright—Reduction of $70



Reproducing Player—Reduction of $65
Semi-Colonial Upright Reduction $55
Luxor Model Upright—Reduction of $55

Easy Terms of Payment

CABLE Piano Company

Cable Corner *Wabash and Jackson*

We suggest early selection. These instruments will be sold quickly. If you cannot call, mail coupon for complete information.

Cable Piano Company, Chicago T 9-25
Gentlemen: Please send complete list of bargains and details of your Easy Payment Plan. I am particularly interested in a
☐ Grand ☐ Upright ☐ Player ☐ Victrola
Name _____
Address _____

K



Requires but little more space than an ordinary upright.

KIMBALL BIJOU GRAND PIANO

NOW ONLY $935 EASY TERMS

THIS matchless "little grand" is meeting with much favor because of its superior merit. In sweetness of tone, visual beauty and sturdiness of construction it excels.

The KIMBALL ONE-PRICE POLICY is every purchaser's assurance of the same satisfying KIMBALL value.

W. W. KIMBALL CO.

(CHICAGO—ESTABLISHED 1857)

306 S. Wabash Ave. (Kimball Bldg.)

Branch Store, 3800 West Roosevelt Road

Manufacturers of Pianos, Player-Pianos, Pipe Organs, Phonographs and Music Rolls. Distributors of Okeh Records.

The MONTEREY

4300 Clarendon Ave.—At Junior Terrace—Chicago

A Wife's Honest Opinion

M

This advertisement is made from memoranda given to the manager by one of the guests.

Memorandum No. 2—The Apartments

"I asked my wife to give me her honest opinion about the apartments at the Monterey Hotel—what to her mind were the greatest advantages and the faults. After a few moments' thought she replied: 'Well, it's easier to tell you of the virtues, because there appears to be no faults. Here everything seems to be just right. This living room is, in reality, a room in which to LIVE. It is large, the arrangement is exceptionally convenient and comfortable, the closet space is more than ample and the furnishings are of a quality and character that we have rarely found in our hotel life.'

"My vote makes this opinion unanimous."

In points of location, service, appointments, furnishings, quietness and clientele there is none better. In the matter of price there is none fairer.

Several apartments in varying sizes complete in every detail are available for immediate occupancy or for October reservation.

Under the Resident Management of HAROLD R. GRISWOLD



Telephone Lake View 8026

H. O. Stone & Co., 111 West Washington St., Agents for the Property



SAVERY III., Des Moines, Iowa

Rooms, $2.50 to $10. Sample Rooms, $4 to $5. Club Breakfast, 35c to 50c; Business Men's Lunch, 65c; Steak Dinner and Table d'Hote, $1. Chicken Dinner, $1.25.

DAVENPORT, Davenport, Iowa

Rooms, $1.50 to $6; Sample Rooms, $2.50 to $4; Club Breakfast, 25c to 50c; Luncheon, 50c; Special Steak Plate Dinner, 75c.

IOWA'S BEST HOTELS

Modern Hospitality Centers

Miller Hotels offer unexampled service at reasonable rates that help reduce the high cost of traveling.

Four modern hotels of 175 to 396 rooms, with luxurious beds, baths, running water and everything to make guests comfortable.

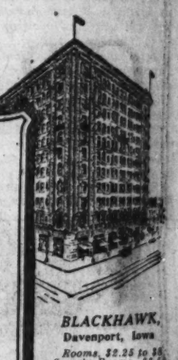
Less Than $5 a Day —With Meals

Rates at these handsome modern fireproof hotels are as low as the old "American plan" of almost forgotten days. Much lower, when you consider the entertainment offered in contrast to the drafty bathless rooms with extra fees for every service.

Miller service offers modern sleeping rooms with bath at $2.50 to $3.00, and meals so reasonable you can spend the day without breaking a second five dollar bill.

MILLER HOTEL CO.

Operating Fort Des Moines, Savery III., Blackhawk and Davenport



BLACKHAWK, Davenport, Iowa

Rooms, $2.25 to $5. Sample Rooms, $3.50 to $7; Club Breakfast, 35c to 50c. Plate Luncheon 50c; Business Men's Luncheon, 75c; Special Steak Dinner $1. Table d'Hote Dinner, $1.25.

FORT DES MOINES, Des Moines, Iowa

Rooms, $3 to $12; Sample Rooms, $3.50 to $8; Club Breakfast, 40c to 50c; Luncheon 60; Luncheon, 75c; Table d'Hote Dinner, $1.50.



Miller hotels treat every patron as an honored guest.



1921 IS REWARDING FIGHTERS

VIEW VANISHING OF FRESHMAN AS TEAPOT TEMPEST

N. U. Student Willing Captive, Officials Agree.

Anxiety over the disappearance of Leighton Mount, Northwestern freshman who dropped out of sight during the class rush Wednesday night, seemed somewhat dissipated last night by rumors that he merely had allowed himself to be spirited away as a hoax. It was reported he would return home today or tomorrow. That likewise was the report Friday night.

Chief of Police Charles W. Leggett of Evanston called off the search for the youth, following a conference in his office with Walter Dill Scott, president of the university, and Mayor Harry P. Pearsons. Chief Leggett said all three were in accord in the opinion that young Mount's disappearance was in no way connected with student activities, his alleged despondency, or a clandestine love affair. He said university authorities had received information tending to substantiate a report that the boy is being held, a willing prisoner, in Chicago.

Father Not Worrying.

Even the actions of J. L. Mount of 1145 Judson avenue, father of the boy, were indicative that no great concern is being felt for the youth's safety, although Mrs. Mount was said to be prostrated with grief. Mr. Mount announced he was going to see Chief of Police Fitzmorris and demand a city-wide search by the Chicago police. He did not see the chief.

He spoke of engaging private detectives to prosecute a search and of offering a reward. He did neither. Apparently incensed at the apathy of the university authorities, the father decided to protest to the board of trustees of the institution. All arrangements were made for a visit to Oliver J. Wilson of Lake Forest, chairman of the board, last night, but at the last moment Mr. Mount announced he would have to call the trip off, as he did not wish to leave his wife alone.

"No Great Hurry," He Says.

"There is no great hurry," he said. "If Leighton is dead we would be too late anyway, and if he is being held prisoner he probably is being well taken care of and he will be found."

One university official is said to have stated the boy was kidnaped for publicity purposes. Mr. Mount said he had asked Detective Sergeant Bourke to investigate this rumor and that the policeman had reported it was without foundation.

"I never heard the report and I haven't made an investigation of any kind," said Bourke. "I told Mr. Mount we could do nothing until formally requested by the Evanston police unless he could furnish us with information that the boy is in Chicago."

It was recalled that Frank Vaughn, then president of the sophomore class, was kidnaped and held for three days in a shack west of Evanston in 1914.

Alleged Auto Thieves Are Held to U. S. Grand Jury

Mikael Genna and Paul Steppello were held to the federal grand jury yesterday in bonds of $5,000 each as leaders of a band of automobile thieves who have been driving stolen cars from one state into another—a violation of federal statutes.

A third member, Emil Wantanka, was arrested some time ago. Automobiles worth over $100,000 have been recovered by the federal agents.

WEDDING BELLS



MR AND MRS. CLIVE RUNNELLS.

Miss Mary Pierce Withers, daughter of Mrs. Henry Malcolm Withers, and Clive Runnells were married yesterday in the Church of the Holy Spirit in Lake Forest. It was one of the important society weddings of the season.

[TRIBUNE Photo.]

THREE WEDDINGS ON NORTH SHORE AT SAME HOUR

Miss Withers Is Bride of Clive Runnells.

Wedding bells were heard all along the north shore yesterday afternoon, for three fashionable weddings took place at 4:30 o'clock, one in Lake Forest, one in Winnetka, and one in Kenilworth.

Miss Mary Pierce Withers, daughter of Mrs. Henry M. Withers, was married to Clive Runnells, son of John S. Runnells of 1525 State parkway, at the Church of the Holy Spirit in Lake Forest, Bishop Kinsolving of Texas officiating. The little church was crowded with ultra smart society persons, for both the bride and bridegroom are among the most popular members of Lake Forest society.

The bride's gown of white chiffon velvet was made simply with a court train of the velvet and a narrow girdle of pearls. Her tulle veil was held in place with a coronet of pearls and she carried a shower bouquet of white orchids.

Mrs. Laurance Hearne Armour, the bride's sister, was matron of honor. She wore a white velvet gown trimmed with sables, and a white felt hat ornamented with yellow flowers. Whitney Bourne, daughter of Mr. and Mrs. George Bourne of New York, the flower girl, wore white and carried yellow flowers. After the ceremony a reception was held at the residence of Mr. and Mrs. Armour in Lake Forest.

The bride, who spent two years in France in Red Cross work, was given in marriage by her brother, Pierce Withers. Another brother, Pickett Withers, who was married to Miss Margaret Pirie of Lake Forest in June, was an usher.

Mr. Runnells, who was graduated from Harvard in 1900, will take his bride to California for a two weeks' honeymoon, after which they will be in Lake Forest until Dec. 1.

Miss Brentano a Bride.

When Miss Dorothy Brentano, daughter of Judge and Mrs. Theodore Brentano of 1441 Dearborn parkway, became the bride of Husted McCullough Meyer, son of Mr. and Mrs Charles H. Meyer of the Shore Crest, she also wore a gown of white chiffon velvet. A velvet train fell from the shoulders and was lined with shirred chiffon. Her tulle veil was caught to her head with a narrow pearl band and a cluster of orange blossoms. She carried swansonia and valley lilies.

The wedding took place at the residence of the bride's brother-in-law and sister, Mr. and Mrs. Frank J. Bersbach, in Winnetka, the Rev. James Austin Richards reading the service. Mrs. John Canfield, matron of honor, and Miss Virginia Wagner of New York, cousin of the bride and maid of honor, wore frocks of tan georgette and brown lace and brown velvet hats.

The flower girls—Georgia Anderson and Joan, Helen, and Barbara Bersbach, nieces of the bride—wore white smocked dresses and wreaths of flowers in their hair.

Miss Dorothy Flood Wed.

The wedding of Miss Dorothy Flood, daughter of Mr. and Mrs. Samuel D. Flood of Kenilworth, and Robert H. Gardner, son of Mr. and Mrs. William A. Gardner of New York, took place in the Kenilworth Episcopal church. The Rev. Norman Hutton officiated. The bride's gown was of white satin with a train of rose point lace which had belonged to the bride's great-grandmother. A coronet of the lace held the tulle veil in place.

Mrs. John Magie, matron of honor, wore a larkspur blue chiffon gown with a purple velvet girdle and hat. Two of the bridesmaids, the Misses Dorothy Magie and Eleanore Palmedo of New York, wore frocks of orchid chiffon with purple velvet girdles and hats.

Mr. and Mrs. Gardner will live at 2325 Commonwealth avenue.

A Morning Ceremony.

The marriage of Miss Emma Flanagan, daughter of Mrs. Albert Flanagan of 2648 Lake View avenue, to William Henry Kenney Jr. of Milwaukee took place yesterday morning at St. Clement's church. A solemn high mass was celebrated by Mgr. Rempe, assisted by the Rev. William O'Connor, who was regimental chaplain in Mr. Kenney's division during the war. A wedding breakfast for the bridal party and close friends followed at the residence of the bride's mother.

EDITORS



MISS EDITH HEAL. [Mabel Sykes Photo.] MISS JOSEPHINE BEDFORD. [Koehne Photo.]

Miss Edith Heal, 216 North Taylor avenue, Oak Park, and Josephine Bedford, 619 Fair Oaks avenue, seniors at Oak Park High school, have been appointed joint editors of Tabula, the school paper, issued at Thanksgiving, Christmas, Easter and Commencement day. This is the first time two girls have served in this capacity. The Tabula sets forth the virtues and shortcomings of students and records the affairs of the high school in general. The Commencement number serves as the high school year book.

BORLAND HELD BLAMELESS FOR HANAN TRAGEDY

New York, Sept. 24.—[Special.]—Miss Mildred E. Hanan, daughter of the late Alfred P. Hanan, the shoe manufacturer, today in the Island College hospital exonerated John P. Borland, exporter, of blame for the shooting early Friday morning in which Mrs. Grace E. Lawes, a divorcee, killed herself in Brooklyn after she had dangerously wounded Miss Hanan.

She admitted to Capt. John J. Sullivan, head of the detectives investigating the tragedy, that within four days of the shooting Mrs. Lawes confronted her on Park avenue at 73d street and threatened her with violence.

Capt. Sullivan, for official purposes, got Miss Hanan to state that Mrs. Lawes shot her, and when he attempted to ply her with other questions which might supply a motive, physicians in attendance cut the interview short, stating that the patient's condition was so weakened by her wounds that further interrogation would be dangerous.

Physicians later announced that Miss Hanan's condition had improved to such an extent that they felt hopeful of her recovery.

Assistant District Attorney Wilson, who questioned Borland a few hours after the shooting, today revealed additional incidents in connection with the exporter's original statement, which confirmed the theory that Mrs. Lawes was jealous of Miss Hanan.

"Borland also was quoted as saying that at the time of the quarrel Mrs. Lawes was at the end of her financial resources, and that she immediately began to drink heavily. He also said that he had been informed that Mrs. Lawes had borrowed a considerable sum of money from Miss Hanan during the years of their intimacy.

THREE CHILDREN KILLED, 4 HURT, BY AUTOMOBILES

Three children were killed and four others were seriously injured in automobile accidents yesterday.

The dead are: John Talbot, 7, 4817 West Madison street; Minnie Rosenthal, 3, 2816 Federal street, and Edwin Podolski, 6, 542 West 20th place.

Minnie Rosenthal was crushed to death when her sister, Anna, touched the starting lever of an automobile parked in front of their home about which they had been playing.

John Wenlowski, 26, 2317 North Hamilton avenue, was killed when he fell beneath a motor truck driven by Philip Brucinski, 2733 North Ridgeway avenue, and Miss Josie Reynolds, 466 West 26th street, was possibly fatally injured by a skidding machine.

The children hurt in motor accidents yesterday were: Anna Vana, 9, 1244 Winona street; Margaret Kopola, 11, 821 North May street; Harriet Sikorska, 8, 1114 North Winchester avenue, and Stanley Krasowski, 10, 852 North Ashland avenue.

WOMAN WANTED AUTO; FORGED TO GET ONE; JAILED

Mrs. Rose Stanczik forged a check for $6,700, it is charged, gave it to the Packard company for a $4,500 automobile, and drove away with a company check for the difference, $2,200.

Arrested yesterday with her husband, Clarence Stanczik, 6 West 137th place, Riverdale, she confessed.

"I read about how Church got a car," she said. "I wanted one, so I went to the home of my uncle, Otto Haehnel, in Hammond, Ind., took one of his checks, filled it out and gave it to the Packard people. I lost the check they gave me for the difference."

GROSSMAN'S

"Where Good Shoes Are Sold for Less"



Here's one of the smartest of the smart—new 3-strap Sandal—genuine buff color buck insert, in patent leather and black calfskin, welt soles, walking heels, at only **$5.85**



One of the good-lookers, refined, elegant—in genuine Russia calf; also highest grade black kid; one-strap buckle effect, low, comfortable walking heels, at only **$5.85**



L'il Toddle is the shoe hit of the season, everybody wants 'em—beautiful three-strap effect, in patent leather, also Russia calf; with welt soles, very low walking heels, priced at only **$5.85**

ALL SOLID LEATHER SHOES

THE logical reason for the tremendous success of the Grossman stores is this: "Better shoes for less money." A colossal "cash buying power," together with our small margin of profit selling plan, means a material saving to all Grossman customers.

NOW SEVEN GROSSMAN'S FAMOUS VALUE-GIVING STORES:
MAIN STORE, RANDOLPH & STATE STS.

4644 SHERIDAN ROAD (Nr. Wilson Ave.)
3252 LINCOLN AVE. (Near School Street)
2353 ROOSEVELT RD. (Near Homan Ave.)
649 WEST NORTH AVE. (Cor. Frontier)
6307 S. HALSTED ST. (Near 63d Street)
1240 MILWAUKEE AV. (Nr. Ashland Av.)

ADAM SCHAAF



GROUND FLOOR RECORD SERVICE DEPARTMENT—JUST INSIDE THE DOOR

Victor Victrolas and Victor Records Are Sold at One Price Everywhere

Buy Yours at Chicago's Finest Victrola Shop!

You can get the best music of every kind on Victor records, and the genuine Victor Victrola is the only instrument that has never been surpassed for their reproduction. The genuine Victor Victrola is by far the best instrument of its kind. You cannot buy the genuine at lower prices than we ask. Get your Victrola here, where you get more in service intelligently rendered by musically educated salespeople. We have the finest and most elegantly furnished and appointed demonstrating rooms in the United States.

It does make a difference where you buy your Victrola and Records

Outfit No. X.
Victrola in mahogany, walnut or oak, $125; with 25 selections (ten 10-inch double faced Black Label Records and five 10-inch single faced Red Seal Records) of your own choice.
$139.75

Outfit No. XI.
Victrola in mahogany, walnut or oak, $150; with 30 selections (ten 10-inch double faced Black Label Records and five 10-inch and five 12-inch single faced Red Seal Records) of your own choice.
$173.50

Outfit No. XVI.
Victrola in mahogany or oak, $275; with 44 selections (twelve 10-inch and five 12-inch double faced Black Label Records, also $15 worth of Red Seal Records) of your own choice.
$306.95



Style XI.

2 Weeks' Free Trial in Your Home!

You need pay only for the records you select. If you decide to keep your Victrola, start convenient monthly payments 30 days later.

Mail This Coupon Today

ADAM SCHAAF,
319-321 S. Wabash Ave., Chicago.
Send me the following marked (X) without obligation:
☐ Catalog giving description and prices of Victrolas.
☐ Illustrated monthly supplement of latest Victor Records.
NAME .....
.....
ADDRESS .....
.....

Get These Records for Your Victrola

95100—Rigoletto—Quartet, Galli Curci, Perini, Caruso, De Luca $3.00
89106—Lullaby from Jocelyn (English)..McCormack-Kreisler 2.00
88628—Serenata—Memories of a Concert.....Enrico Caruso 1.75
74635—Valse—Tschaikowsky .....Heifetz 1.75
87524—Whispering Hope.....Gluck-Homer 1.50
64945—Traviata—Addio del Passato.....Galli-Curci 1.25
Farewell to the Bright Visions.
64938—Gioconda—Cielo e Mar—Heaven and Ocean.....Gigli 1.25
35603—Gems from "Bohemian Girl," Pt. 1...Victor Opera Co. 1.35
Gems from "Bohemian Girl," Pt. 2...Victor Opera Co.
17311—Cavalleria Rusticana.....Victor Concert Orch.
Tales of Hoffman—Barcarolle....Victor Concert Orch. .85
16995—Schubert's Serenade.....Neapolitan Trio
Serenade—A. E. Titl.....Neapolitan Trio .85

Phone and Mail Orders Sent Prepaid

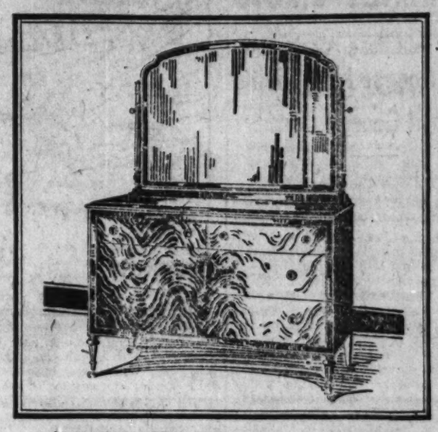
ADAM SCHAAF

Maker of Higher Grade Pianos for Nearly Fifty Years

319-321 South Wabash Avenue

Between Jackson Blvd. and Van Buren St.
Telephone Harrison 8731

Final Furniture Clearance



$260 Dresser, $89

$210 Louis XVI. bed, to match, $75
7-piece enameled suite of the same design, $1,000, reduced to $358.

The Last Week of the Tobey Semi-Annual Sale

All the odd pieces and patterns we have must go.

Furniture is offered with greater cuts and smaller net prices than have been seen in years.

This representative list was picked at random.

Only one in most cases

Bedroom Furniture

Regular Price		Sale Price
$1475	Chippendale mahogany bedroom suite, 8 pieces	$750
1802	Louis XVI. enameled bedroom suite, 9 pieces	775
130	Louis XVI. mahogany dressing table	49
170	Louis XV. mahogany dresser	79
131	Bed, to match	59
146	Chiffonette, to match	69
164	Dressing table, to match	79
750	Louis XVI. mahogany bedroom suite, 4 pieces	395
240	Tobey-made mahogany dresser	95
250	Tobey-made mahogany bed	125
540	Louis XVI. enameled bedroom suite, 4 pieces	289
1200	Tobey-made mahogany bedroom suite, 7 pieces	600
300	Queen Anne walnut bed	98
364	Queen Anne walnut dressing table	125
2000	Louis XVI. walnut bedroom suite, 8 pieces	950
998	Enameled and decorated bedroom suite, 10 pieces	445
320	Sheraton mahogany dresser	169
263	Sheraton mahogany bed to match	129
240	Sheraton mahogany chiffonier, to match	139
290	Sheraton mahogany dressing table, to match	149
184	Queen Anne walnut vanity case	89
129	Louis XVI. walnut chiffonette	59
162	Louis XV. mahogany dresser	79
310	Hepplewhite mahogany dresser	159
200	Hepplewhite mahogany bed, to match	98
260	Hepplewhite mahogany chiffonette, to match	130

Living Room Furniture

Regular Price		Sale Price
$460	Mahogany davenport, tapestry	$298
280	Arm chair, to match	179
80	Adam mahogany living room table	40
320	Mahogany sofa bed, velvet	159
150	Queen Anne mahogany finish sofa, velvet	59
315	Hepplewhite mahogany sofa	95
95	Mahogany rocker, velvet	39
100	Overstuffed chair, tapestry	35
100	Italian walnut chair	49
262	Italian walnut living room table	75
364	Mahogany sofa bed, velvet	179
145	Adam mahogany and cane chair	39
254	Queen Anne mahogany and cane davenport, damask	119

Dining Room Furniture

Regular Price		Sale Price
$997	Sheraton mahogany dining room suite, 11 pieces	$495
200	Hepplewhite mahogany china cabinet	75
148	Sheraton mahogany side table	39
75	William and Mary walnut dining table	35
25	Chairs, to match	10
292	Hepplewhite mahogany sideboard	95
232	China cabinet, to match	79
154	Side table, to match	49
325	Tobey-made walnut dining table	95
200	Colonial mahogany china cabinet	98
140	Jacobean mahogany china cabinet	39
130	William and Mary fumed oak sideboard	54
94	Queen Anne walnut dining table	44

The Tobey Furniture *Company*

Chicago New York

Wabash and Washington

BRIAND PLAN TO VISIT U. S. STIRS CABINET CRISIS

Foes Accused of Aiding Lloyd George Plot.

BY HENRY WALES.

[Chicago Tribune Foreign News Service.]

[Copyright: 1921: By The Chicago Tribune.]

PARIS, Sept. 24.—The French government has practically admitted that Premier Briand will not participate in the disarmament conference at Washington. The premier intends to visit the American capital, unless French domestic affairs prevent, but he will remain only a week or ten days.

The opposition press warns M. Briand not to emulate the late President Wilson's mistake by defying parliament, but the government papers accuse the opposition of acting in the interests of Great Britain, alleging Prime Minister Lloyd George wishes to keep M. Briand away, thus wrecking the conference.

Fear Government's Fall.

M. Briand's lieutenants believe that if the premier continues insisting upon going to Washington when the chamber convenes on Oct. 15, the deputies will not hesitate to overthrow the government which promised the United States that France would participate in the conference.

M. Loucheur, minister of the liberated regions and France's richest man, who is slated to be a member of the French delegation, is reported to have presented M. Briand with a list of 146 deputies opposed to the premier making the voyage.

STUDIES U. S. DEMANDS

TOKIO, Sept. 24.—[By the Associated Press.]—Japan will consult with other members of the league of nations relative to the desire of the United States to receive equal treatment in mandate islands of the Pacific as a feature of the settlement of the Yap question, it is said by newspapers here. Japan will also study the American claim to land ownership in Yap, as foreigners do not have the right to land ownership in Japanese territory.

It is estimated that this country's expenses at the Washington conference on limitation of armaments and far eastern questions will be about $2,000,000.

War Chiefs Fix Policies.

Another meeting of Japanese field marshals and the supreme councillors has been held and the Yom Uri Shimbun declares the attitude on the limitation of armaments is as follows:

Japan will maintain her already settled principle of national defense, and no change or alteration will be made until the time arrives when international disputes and trouble can be settled without relying upon, or resorting to, armed force.

This would indicate a change from the previously announced decision of Japan, which supported, in principle, the maintenance of twenty-one army divisions. It would seem she would be disposed to follow other nations in actual reductions.

CHITA ENVOY HALTED.

[Chicago Tribune Foreign News Service.]

[Copyright: 1921: By The Chicago Tribune.]

PEKIN, Sept. 24.—Vice Foreign Minister Skvirsky of the Chita government, who was detailed by his government as its representative to the Washington disarmament conference, is being detained at Chita owing to a note from Secretary of State Hughes denying official recognition to his government. However, he intends to proceed to the United States shortly, but a new conference of ministers is necessary first.

HUNGARY, FACING FIGHT, DELAYS JOINING LEAGUE

GENEVA, Sept. 24.—[By the Associated Press.]—Hungary has asked the assembly of the league of nations to suspend action on her application for admission to the league until next year.

Count Albert Apponyi, the Hungarian delegate, today wrote to President Van Karnebeek of the assembly that on account of the trouble in Burgenland, awarded to Austria by the Trianon treaty, Hungary prefers to wait. *[The council of ambassadors in Paris notified Hungary Friday that she must completely withdraw from Burgenland, or West Hungary, in the near future or be forcibly expelled by the allies.]*

UNITED STATES OF CAUCASUS



[Chicago Tribune Foreign News Service.]

ROME, Sept. 24.—A new United States or republican confederation will soon take its place among the nations of the earth. It will be called the "United States of Caucasus," and it will include Armenia, Georgia, Azebeidjan, and the Caucasus of the north.

Geographically the new republic is bounded by Russia on the north, by Turkish Asia Minor on the south, by the Caspian sea on the east, and by the Black sea on the west. It covers a territory of about 400,000 square kilometers and its population consists of more than 18,000,000 inhabitants, about one-half of them Christians and the other half Mohammedans.

M. Cheiah-Ul-Islam Zadé, who represented the republic of Azebidjan at the Paris peace conference and who is now the chairman of a Caucasian delegation representing the four republics, has made it known that the project for the unification of the Caucasus has already been presented to the chief European powers and has been approved by them.

FRACTURES SKULL, LEAVING CHURCH.

As he was leaving St. Patrick's church at Adams and Des Plaines streets, John Walsh, 32 years old, 32 South Des Plaines street, fell and fractured his skull.

MOBS OF SCOTS PERIL BRITISH COLONY CHIEF

(Continued from first page.)

prepare a far reaching plan to increase work and to relieve the unemployment distress, spent the day in consultation with experts. Their plans will be submitted to a meeting of the cabinet committee on unemployment on Tuesday.

It is understood that it is proposed to increase the national trade through financial assistance by the treasury to banks and financiers. Conferences with traders, manufacturers, and bankers will be held to hit on a plan for absorbing more workers into industry.

Mayors of Big Cities to Meet.

Furthermore it is stated that the local authorities—the boards of guardians—will be granted increased powers to raise loans for immediate relief work. However, in many districts officers state their people are not able to bear any further fiscal burdens. In these districts the government must shoulder the financial burden.

The lord mayor of Birmingham today invited the lord mayors of Manchester, Sheffield, Leeds, Bristol, Hull, Bradford, and Newcastle to meet him in London next Thursday to discuss unemployment.

The mayor, councillors, and aldermen of Poplar, who were arrested because they refused to assess any further taxes on their constituents, at a meeting in Brixton prison voted to refuse to enter into any negotiations until they are freed from jail.

There are now 1,498,000 unemployed in Great Britain—over 700,000 less than last June. Dr. T. J. Macnamara, the minister of labor, states that $156,000,000 has been paid out since last November under the insurance act for the benefit of the unemployed. Unemployed workers are allowed weekly doles for twenty-two weeks. Thousands have exhausted their dole allowance, and this is increasing the suffering.

Two Million Face Lockout.

Approximately 2,000,000 British workers face a possible lockout on Oct. 12 as a result of no decision being reached in the conference regarding the withdrawal of wartime bonuses. The workers affected include 1,000,000 in the engineering trades and 1,000,000 in the government dockyards and shipyards.

The employers have given notice that the 12½ per cent bonus for time work and 7½ per cent for piece work will cease on Oct. 12. This means an $800,000,000 annual wage reduction.

ARTICLE 27 NOT RETROACTIVE, IS MEXICO'S VERDICT

Mexico City, Sept. 24.—[By the Associated Press.]—The non-retroactivity of Article 27 of the constitution is definitely esablished and the reasons for its non-retroactivity are specifically laid down in the Supreme court's decision in the Texas company amparo case, the final text of which was approved today, according to Justice Benito Flores of the Supreme court.

Justice Flores said the document would be signed formally Monday and given out for publication immediately. He said the decision was lengthy and "completely comprehensive and exhaustive."

It is understood that President Obregon has given his approval to the decision.



Cutlerstyle 715, a charming and ultra-fashionable coed oxford. Patent leather blucher with 10-8 heel. Also straight lace patterns with plain vamps.
$7.50

Black Patent Footwear's the Fashion

—and the better stylings, in leather of soft, smooth brilliance, are here.

Numerous dainty and original one strap and sandal effects for street and dancing. Low and high heels. All skillfully made and of famously high Cutler quality and value. A very complete selection priced $5.50 to $8.75

Desirable Quality Without Over Expense

CUTLER

One-Two-Three State Street, South



Free Trial Offer

This free trial offer is made merely to prove to you in your own home the absolute musical supremacy of the Victrola. Such a liberal bona fide offer is rarely presented—in fact, this one is limited. Act now—decide today to satisfy that long-desired wish for a genuine Victrola. Just think of the many dreary, dull days and evenings at home that can easily be made bright and cheerful with the Victrola's unlimited world of music! And the money part is easy—in fact, so easy we know you will be enjoyably surprised. Call, phone Harrison 1892, or mail coupon now.

More than 58,000 homes are now enjoying Wurlitzer Victrola service. Wurlitzer service is long remembered after the purchase price is long forgotten.

WURLITZER
REG. U.S. PAT. OFF.
329 South Wabash
Copyright, 1921, R. W. Co.

COUPON
WURLITZER, 329 SOUTH WABASH.
Send catalog and complete information regarding your free trial Victrola offer. No obligation.
NAME .....
ADDRESS .....
T 9-25



Mail, phone and country orders promptly filled. Double Stamps Tuesday.

Our Building at Northwest Corner State and Lake Sts. is most conveniently located, as all elevated trains stop at our doors.
Ask or write for our weekly bargain bulletin. Mailed free to any address.

MONDAY and TUESDAY BARGAINS

Hams Swift's high-grade Calas, 8 to 10 pound average, special for this sale 12½c

Hams Morris' high grade, 10 to 12 pound average, pound 22½c
Smoked Butts Armonkl Bros.', country style 20½c
Beef Roast Choice young and tender chucks 12½c
Bacon Swift's high-grade Dixie brand 15½c
Pork Roast Lean and meaty pig shoulders 12½c
Spare Ribs Fresh cut, lean and meaty, pound 10½c
Salt Pork Morris' high-grade Bean Pork, pound 12½c
Premium Bacon Swift's finest, ½ or whole 33½c
Pure Lard Swift's finest Silver Leaf brand 14½c

"AMCO" BOHEMIAN MALT WITH IMP. HOPS, 6 cans, $7.00; each $1.25
D. & C. MALT EXTRACT WITH HOPS, 6 jars or cans, $5.00; each 95c

Forbidden Grape Syrup, large 59c pints, at 39c
Cusenier's Imported $2.50 bottle Grenadine $1.39
Crown Caps, plain, 10 gross, $2.25; gross 25c
Dr. Swett's Root Beer, dozen pints, special 59c
Salvitall, $1.50 bottle, special at $1.12
Welsch's Grape Juice, full quart; special, quart 59c

CANDY
B. Allegretti & Co. famous Chocolate Covered Cherries, $1.00 boxes, for this special sale 39c
Borden's Chocolate Almond Bars, 24 in box, at 69c
Gunther's famous 5-lb. box of Assorted Chocolates, special at $1.49
Morse & Co. Chocolate Chip, pound 35c
Chocolate Covered Caramels, special, lb. 18c
Jordan Almonds, special 80c value, lb. 29c
Raspberries with fruit center, special 80c quality, pound 35c

Our New Coffee Dept. is pleasing more people every day with the quality, at prices way below others.
Finest Fresh Roasted "State and Lake" blend, 40c pound value, 3 pounds $1.00
Mazola Oil, 1-quart can, special, 49c
Mushrooms, French imported, 50c seller 39c
Extra Fancy Sweet Mixed Pickles, 40c seller 29c
Richelieu Early June Peas, dozen cans, $1.98; can 18c
Best Fruit Jar Rings, gross, 75c; doz., 7c
Lima Beans, Plymouth Rock brand, 4 No. 1 cans, special 25c
Junket, powdered, choice of flavor, package 11c
Sauerkraut, No. 3 can, Marco brand 15c
Golden Bantam Sweet Corn, dozen, $1.85; can 18c
Worchestershire Sauce, 32c value, bottle 15c
6 cans Sunbrite Cleanser, big value 33c
10 bars Classic Soap, special, with order 39c
7 rolls, each 1,000 sheets Tissue Toilet Paper, for 98c

Potatoes
Fancy white, good cookers, peck 55c
Fancy Sweet Potatoes, lb. 4c
Apples, Michigan Baldwins, 3 pounds 25c
Butter Best Elgin Creamery, special, lb. 47c
Eggs Strictly fresh, in one dozen cartons 42c
Cheese Full cream Wisconsin, 5 lbs., 85c; per pound 17½c
40c lb. Old English Sharp, 5 lbs. ..... $1.20; lb. 25c
$3.00 val. Best Imported Edam at $2.25

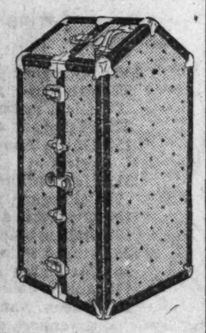
ESTABLISHED 1868
GABLE END TRUNK
CHAS. A. WILT
MANUFACTURER
COMPANY
173-175 W. Madison St.
OPP. LA SALLE HOTEL

Continuing our September Sale, we are featuring while they last, the following:

A vulcanized fiber, full size Wardrobe Trunk, complete with shoe box, hat box, 10 hangers, laundry bag. 75.00 value at $35



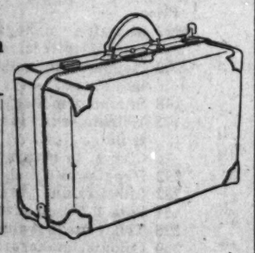
Steamer Trunks, 10.00 up. Steamer Wardrobes, 27.50 up.



Full size, 65.00 and up. Where quality counts, this is your trunk.

Gladstone Bag for Men Special, 24.50

20 in., value 32.50
22 in., value 35.00
24 in., value 37.50
All at 24.50





English hand sewed frame, 18 inch, extra size, heavy leather, full leather lined, $25 value, special at 13.50



Within Your Reach—

Why Not Stop the Steady Drain of Rent

when the same money will buy for you a beautiful brick bungalow in Oak Park Boulevard Addition with splendid elevated, surface and steam line transportation? A cash payment of only $500 down and $50 monthly secures a beautiful home, built in bungalow style of oriental and tapestry brick, with electric lights, paneled walls, white enamel, oak or mahogany finish. The full purchase price is $6,500. WHY BE A GYPSY ANY LONGER when you can buy a home like this on payments of $500 down and $50 monthly? These homes are ready to move into.

PAY NO MORE RENT—MOVE IN NOW

See these bungalows Sunday while we are still able to offer you these wonderfully easy terms.
Bring your wife and enough money to bind your bargain. We cannot reserve bungalows without money being paid.

HOW TO GET THERE: Take the DOUGLAS PARK BRANCH of the Metropolitan Elevated. Get off at Austin Boul. (60th Av.), where our autos will take you direct to the property.

W. G. McIntosh & Co.
138 North La Salle St.

Lumber and Plumbing

The Oldest, Largest and Most Reliable Wrecking Company in Chicago



1 piece roll rim sinks, right or left drain, at $25.00 to $30.00.
Lavatories, $4.50 to $8.00.
1 piece apron sinks, right or left drain, $30.00 to $40.00.



1 piece roll rim sink, $9.00 to $12.
Closet outfits complete, $26.00.
We again have news tubs to offer at $15.00 to $25.00.

We carry a full line of plumbing pipe and fittings of all kinds; an experienced plumber in charge. We will cut and thread pipe for you.

BARGAINS IN BUILDING MATERIAL

Roofing Paper $2.00 per roll.
Roofing Shingles $5.50 per square.
New Doors $2.50 to $3.50 each.
Porch Sash $2.00 to $3.00 each.
New Shiplap Per M ft., $30.00.
Plaster Board 4c square foot.

A stock of 5,000,000 feet of new and second hand lumber at bargain prices. Now is the time to buy.

THE GARDEN CITY Wrecking & Lumber Co.
5000 S. Kedzie Avenue Phone Prospect 212

J. N. Matthews & Co.
Outfitters to Women
21 East Madison Street
Between State and Wabash
The Shop of Personal Service



Unusual DRESS EVENT

Values extraordinary
Things ultra-new

New arrivals gratifyingly underpriced for a one-day selling. All the vogue colors and all sizes.

CLOTHS $31.75 SILKS $41.75

Fox Scarfs
Genuine American Brown Foxes,
$29.75—$37.50

Other groups featured for the day
$51.75 $61.75

F. N. MATTHEWS & CO., 21 East Madison Street

TERRACE GARDEN



REVUE

ENTRANCING MUSIC · DAZZLING BEAUTY
A KALEIDOSCOPE OF COLOR

The Season's most Spectacular Revue something different — new and novel presenting a distinct standard both for beauty and charm. Shimmering costumes that are original & unique a Sensational Show in addition to the program of world famous skaters.

Excellent dinner & perfect dance music

MORRISON HOTEL Clark and Madison Sts.
Under the personal direction of H.C.Moir.

MACHINE GUNS ROUT SNIPERS IN EAST BELFAST

Armored Car Kills Man; Trams Halted.

[Chicago Tribune Foreign News Service.]
[Copyright: 1921: By The Chicago Tribune.]

BELFAST, Sept. 24.—In the battle between rioters and soldiers tonight one man was shot dead.

Another man was killed when an armored car, rushing to the aid of the soldiers, ran over him.

The soldiers routed the rioters. Snipers then took up various positions and began "pot shooting." Machine guns were turned upon their hiding places, and they fled.

Attack Catholic Area.

The rioting started in East Belfast last night, following the attack on workers repairing the street car tracks. All night long Protestant and Catholic factions battled each other with rifles and revolvers, and those without firearms picked up rocks, with which they stoned passersby.

The street fighting recommenced at dawn today. The Catholic area in the Ballymacarratt district was attacked from five different points tonight, the street lights being extinguished by the raiders, who fought in the darkness. The street car service throughout the fighting district has been suspended.

Again tonight the same district was attacked.

Explains Sinn Fein Stand.

LONDON, Sept. 24.—[By the Associated Press.]—British recognition of Irish claims of independence as a preliminary condition to a conference was never asked by the Sinn Fein, declared Arthur Griffiths, a member of the delegation chosen at Dublin to confer with Prime Minister Lloyd George, in an interview with the Daily Mail's correspondent in Dublin yesterday.

"Our entrance to a conditionless conference," he went on, "would not give Ireland any fresh international status.

"The Sinn Fein has offered to enter the conference for the purpose of finding a solution which would terminate the quarrel between Ireland and England. The only thing that mattered would be the final agreement."

Lithuanian Minister Gets Warm Welcome to Chicago

Valdemaras Carneckas, Lithuanian minister to the United States, was given a hearty welcome by a huge delegation of his countrymen when he reached Chicago last night from Washington for a four day visit. Bands and an impromptu procession escorted the visitor to the Congress hotel.

Many prominent Chicagoans will speak tonight at a banquet given in Dr. Carneckas' honor tonight at the Hotel La Salle.

"NIGHTIE NIGHT"



DOROTHY MORTIMER.
[Hartwell Photo.]

New York, Sept. 24.—[Special.]—Miss Dorothy Mortimer, the bride in the comedy "Just Married," and Robert Peter Davis, stage manager for the same attraction, were married this afternoon at the Church of the Transfiguration by the Rev. George C. Houghton.

Mrs. Mabel Harris Haywood of Lafayette, Ind., a girlhood friend of the bride, attended her. Mrs. Haywood was formerly Miss Mabel Harris, prima donna of "The Prince of Pilsen."

The bride was born in Philadelphia and is the daughter of William A. Mortimer. Previously she played the leading feminine rôle in "Nightie Night," which ran at the La Salle in Chicago last year. She was also leading woman for Leo Ditrichstein in "The King."

Mr. Davis comes from Newberry, S. C. During the war he served as a lieutenant and was decorated five times.

SCANLAN TELLS WHY HE CAN'T SIT ON VOTE FRAUDS

Chief Justice Kickham Scanlan yesterday issued the formal order transferring the petitions of the Chicago Bar association and the Civil Service Reform association for a special grand jury to investigate alleged election frauds to Judge Michael McKinley, and gave his reasons for not hearing the petition himself.

Briefly the reasons were that he had been a candidate at the election in question. In his speeches, he said he had stated that the city hall organization was engaged in a conspiracy to elect the Republican ticket by fraud. He also had criticized States Attorney Robert E. Crowe.

Finally he said that, inasmuch as all Circuit Court judges were candidates, it seemed proper the investigation should be assigned to a Superior court judge.

Judge McKinley has set the hearing on the petition for Monday morning at 10 o'clock.

PERU DEMANDS RETURN OF STATE CEDED TO CHILE

Also Spurns Plebiscite on Tacna-Arica.

BY J. W. WHITE.
[Chicago Tribune Foreign News Service.]
[Copyright: 1921: By The Chicago Tribune.]

BUENOS AIRES, Sept. 24.—Peru does not intend to submit the Tacna-Arica question to a plebiscite. This became evident here today from the foreign ministry's publication of an official book outlining Peru's side of the so-called Pacific problem and demanding the return to Peru not only of the province of Tacna and Arica but also Tarapaca, which Peru ceded definitely to Chile instead of paying war indemnity.

The publication of this book is the first real evidence of the fact that Peru and Chile are not able to get together on the plebiscite and that Chile's efforts in this direction will probably produce a crisis threatening the peace of South America.

Backed by Peru Congress.

The publication of the book followed the secret session in the chamber of deputies at which Foreign Minister Salomon explained the country's international relations, especially with reference to Chile, and referred to the propaganda which he is conducting in other countries in favor of Peru's cause. The chamber of deputies voted confidence in the foreign ministry, who then released the book. The document, in part, says:

"For the reasons here outlined it is seen clearly that the treaty of peace signed by Peru and Chile on Oct. 20, 1883, must be revised and the province of Tarapaca unconditionally returned to Peru and that the provinces of Tacna and Arica must be returned to Peru without a plebiscite and without any form of indemnity or payment on Peru's part."

Chile Wants Plebiscite.

The book has been reported to have been in the course of preparation ever since it became evident that Prsident Alessandri of Chile was preparing to force a settleemnt of the problem through a plebiscite during his administration.

The province of Tarapaca extends southward to the river Loa and includes the Chilean ports of Pisagua, Mejillones and Iquique.

Legion Assumes Duties of Undertaker at Burial

No undertaker will be present today when the body of Lieut. William C. Pope, who was killed at Chateau Thierry, is buried in Milburn cemetery. Sunday funerals have been discontinued by the undertakers of Lake county, and consequently the Waukegan American Legion has taken complete charge. Services will be held at the home of Lieut. Pope's parents, in Wadsworth.

FOOD PRICE CUTS SAVED $4,453 A DAY TO PUBLIC

A list of seventy-seven restaurants and hotels and more than 100 drug stores and soda fountains which have cut their prices from 10 to 33 1-3 per cent during the six month drive of the council committee on living costs to reduce prices was made public yesterday by Russell J. Poole, secretary of the committee.

The total saving on the reduction of restaurant prices alone to the public amounts to $4,453 a day, the report to Chairman Govier says. The savings run from $400 a day at the Carson, Pirie, Scott & Co. tearoom, which serves 1,200 meals a day, to a few dollars in smaller outlying restaurants.

The reduction in prices of milk, bread, pie, and ice cream sodas during the last year meant a saving of $74,700 a day to the consuming public.

In the cases of most of the restaurants and all the drug stores and soda fountains the reduced prices have not meant a reduction of the gross incomes of these places of business, for the price cuts have increased business, Mr. Poole declares.

Profiteering by some of the retail grocers in Chicago was condemned last night at a banquet in the Hotel Sherman of the Wholesale Grocers' corpbration, representing 200 sales managers of wholesale food products concerns. A campaign for fair prices will be conducted by the corporation, according to Joseph F. Kelley, sales manager.

Evanston Master Plumbers Declare Against the Union

A ban was placed on union plumbers of Evanston yesterday in a statement issued by all but one of the nineteen master plumbers there. The action was the result of a strike declared by the plumbers' union when Judge Landis' recent decision allowing them 95 cents an hour was announced.

"Never in the future can union plumbers work for Evanston master plumbers," reads the statement to the public. "Please do not destroy the effect of the Landis decision by supporting master plumbers who have surrendered to the union."

BURNS OIL IN ANY STOVE.
Cheaper than Coal or Wood; Gives Twice the Heat in Half the Time.

A wonderful new burner which works in any coal or wood stove is the proud achievement of the International Heating Company, 4552 North Broadway, Dept. 103, St. Louis, Mo. This remarkably simple and inexpensive invention heats stove and oven in half the time and does away with all the dirt, ashes, and drudgery of using coal or wood. It gives one of the hottest and quickest fires known, controlled by a simple valve. It is absolutely safe and can be put into any stove in a few minutes. The recent big cut in the price of oil makes it a great money saver. The manufacturers offer to send this remarkable invention on 30 days' trial to any reader of this paper. They are making a special low price offer to one user in each locality to whom they can refer new customers. They also want agents. Write them today.—Adv.

U. S. TRYING TO PROVIDE SHELTER FOR 'IDEAL' DUPES

Judge George A. Carpenter in the federal court yesterday appointed a receiver for the Ideal Home Construction company, of which John Minnec is president. On behalf of a large number of creditors, Attorney Gilbert F. Wagner filed a petition in bankruptcy against the concern recently, listing liabilities amounting to more than $200,000 with assets of about $50,000.

Minnec was arrested recently on a charge of embezzlement in connection with his scheme to build houses for poor people. It was charged that he accepted payments, but never started construction and for several months this summer his customers lived in tents waiting for their houses to be built.

"What we are going to try to do now," said Attorney Gilbert, "is to finance the erection of the houses promised by Minnec."

Another City Hall Clerk Ousted in Shortage Quiz

Further investigation of the $12,000 shortage in accounts in the city collector's office led yesterday to the suspension of Alvin Schneider, a clerk in charge of warrants for collection. He was a close friend of Henry Wulff, the assistant cashier who is under $25,000 bonds on a charge of embezzling $12,128. According to Assistant Corporation Counsel James W. Breen, Schneider admitted he knew moneys were not credited until long after they were received.

Comfort Leadership WITH STYLE

You Can Have Both by Wearing the Only Original and Genuine "Naro" Heel Triple Combination Last Shoes



Sizes 2 to 11
AAAAAA to EEE

A New Fall Boot in Black and Brown Glazed Kid.

The great majority of shoes sacrifice either comfort for appearance or vice versa.

If you wear Original "Naro" Heel shoes you can have both, and at a cost that is not excessive.

We would like to show you both our shoes and our shop which is arranged for your convenience. You will be convinced after one visit that your foot troubles are over.

The foot is prevented from slipping up and down by the narrow heel; the high arch prevents it from going forward; the broad ball of the shoe gives perfect freedom to the toes.

We also make made-to-measure shoes for all foot deformities.

NARROW HEEL BOOTERY

We Guarantee Satisfaction — 402 Stewart Bldg., 108 N. State — Phone Central 1170 — Mail Orders Filled

1921 IS REWARDING FIGHTERS

Loftis Bros. & Co.

DIAMONDS WATCHES ON CREDIT

SEPTEMBER SALE

Don't purchase a Diamond until you see our magnificent stock and get our

New Low Prices

Cash or Credit

33⅓% Discount

For a September wedding or anniversary present, choose a handsome Diamond, Watch, Wrist Watch, or other Jewelry.



You Can Buy This Diamond Ring for Only **$1.25** a Week

The Ever Popular and Stylish
Loftis Perfection Diamond Ring

$75 values reduced to $50. Corresponding reductions on all Diamond Rings at $75, $100, $125, $150, $175, $200 and up—you SAVE ONE-THIRD.

ELGIN 16-Size WATCH

Engine turned back and front, dust-proof; 7 Ruby and 7 Sapphire Jewels; gold filled case; guaranteed 25 years. Thin model.

$23.50 TERMS 50c a Week



Wrist Watches

With Ribbon or Extension Link Bracelets, Solid Gold, extra special value, $26 up. Gold Filled, $15 up.

Open Daily Till 9 P. M. Sat. Till 9:30

Call or Write for Catalog No. 923. Phone Central 1020 and salesman will call

LOFTIS BROS. & CO. ESTD. 1858 — The Old Reliable Credit Jewelers

Main Store: Second Floor Stewart Bldg. 108 N. State St.

Ground Floor Stores: 64 W. Madison St. 1005 Milwaukee Av., 332 S. Halsted St. Also Stores in Other Leading Cities.



Massive Chesterfield 2 pc. suite, in high grade velour or tapestry. $350 value, very special, **$198**

Factory Clearance Sale

Here you can get 1921 furniture at less than 1914 prices—this year's best values. To clear factory and showrooms we make these our greatest reductions.



Floor Lamp, choice of shades, complete. Polychrome base. $12.50. Mahogany base, $10.50

Spinet Mahogany Desk—solid mahogany top, with drawers, **$29.50**

Solid Mahogany carved edge top Renaissance Table. Size 60x20 inches; $65 value, now **$32.50**

Large size Martha Washington, solid mahogany throughout, $35 value, now **$18.50**



Mahogany Desk Chair, $25 value, **$11.75**

Italian Renaissance design dining room suite in either walnut, brown mahogany or oak. 7 pieces, top 45x60. Special, **$189**

Chair or Rocker, solid mahogany, **$17.50**

THREE PIECE BEDROOM SUITE Solid Walnut, Unusual Value, **$281.50**



Walnut Dresser, 50-inch top, at **$115**

Bow-End Bed, twin or full size, **$79**

Chifforette, 40-inch top, 4 trays, **$87.50**

Louis XVI Bedroom Suite, in walnut or mahogany, complete, $281.50; Vanity to match, $185. Dust-proof construction throughout.

Goods Held for Future Delivery

EWING & RICE

Phone State 6893 — Near Michigan Blvd. Bridge

302 and 304 North Michigan Boulevard

OPEN EVENINGS UNTIL 9



A MESSAGE
To the Music-Loving Public of Chicago



I believe that as quickly as possible this country should see a general lowering of prices of all commodities, so that the inflated conditions of the past few years may be returned speedily and quickly to a normal level.

I believe the best way to foster and promote the general return of the right kind of prosperity is for this country now—today—to start buying what it wants at prices it can afford to pay.

The right way to start that buying is for the merchant to place the merchandise he offers at prices within the reach of all. I believe in practicing what I preach, and therefore, let me announce that beginning September 26th we will inaugurate

A Clean-Sweep Sale of Pianos and Players

at reductions in prices that will amaze the music-loving people of Chicago.

Purposely included in this sale is every new and used piano and player piano on our floors. New Story & Clark player pianos and reproducing pianos not included. This is not a sale of one or two kinds of pianos, but a great big merchandising event that will attract every music lover in the city of Chicago.

Look at the prices and come quickly. Let's get down to bedrock and quit calling dull times. Times are good just now—very good—in which to buy a fine piano or player, because these prices—these terms will make it possible.



President, Story & Clark Piano Co.

There will be no half way measures used to sweep this sale through

to a splendid success and to thus realize and fulfill the ideas and desires of the president of this institution, for the sweep and scope of this clean-sweep sale will be greater and more comprehensive than any other selling event we have ever inaugurated in Chicago. New pianos, shopworn pianos, discontinued styles, cases slightly damaged, used pianos, trade-ins, all these without exception, without reservation. In other words, our entire stock is offered.

Consider Carefully This is not a sale of one or two makes of pianos. Not a clearance of any part of the stock, but a TREMENDOUS MOVEMENT OF EVERY NEW AND USED INSTRUMENT on our floors at prices that will move them quickly. New Story & Clark player pianos and reproducing pianos not included. Read the prices, the terms, the makes listed below. Then judge, decide and act quickly.

Some Clean-Sweep Values on Sale Monday and Tuesday

Every instrument in this store, whether new or used, positively protected by written guarantee for from 1 to 10 years, according to condition.



This brand new 88-note Tennyson Player. Latest improvements and devices, splendid tone, easy action, seven and one-third octaves, full plate, and guaranteed. Including 18 music rolls, music roll cabinet, player bench and delivery—only

$395

$10 Down; Take a Long Time to Pay Balance

Your Silent Piano Taken in Trade
Including Delivery

Open Evenings Until 9

Partial List of Used and Slightly Used Upright Bargains

Goold & Schaff Upright; ebony	$ 85.00
Chickering Upright, ebony	60.00
Schondorf Upright; mahogany	135.00
Harrington Upright; mahogany	165.00
Concord Upright; walnut	195.00
Henning Upright; mahogany	215.00
Story & Clark Upright; mahogany	245.00
Story & Clark Upright; mahogany	278.00
Everett Upright; mahogany	298.00

Including stool and delivery with every upright piano.

$10 DOWN
To Approved Credit
Take Long Time to Pay Balance

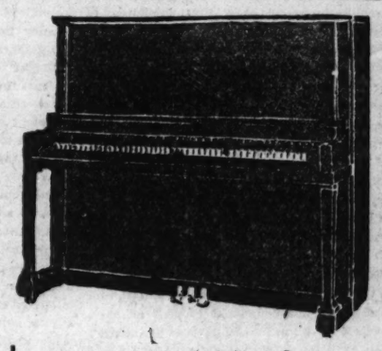
Partial List of Used and Slightly Used Player Bargains

Johnson Player; mahogany	$198.00
Tryber Player; mahogany	235.00
Gerhard Player; mahogany	265.00
Hampton Player; mahogany	285.00
H. P. Nelson Player; mahogany	318.00
Tennyson Player; oak	348.00
Hampton Player; oak	365.00
Irvington Player; oak	398.00
Story & Clark; oak	418.00
Story & Clark; mahogany	435.00
Story & Clark; mahogany	448.00
Story & Clark; mahogany	465.00

18 music rolls, bench and delivery with every used or slightly used player piano.

Story & Clark PIANO COMPANY
315-317 South Wabash Avenue

Privilege is given to exchange any time within one year from date of purchase for any piano or player of equal or greater value, and all payments made on first credited in full on the second.



This beautiful slightly used upright piano, mahogany finish plain design, seven and one-third octaves, full plate, guaranteed ten years—only

$190

$10 Down; Take a Long Time on Balance

STORY & CLARK PIANO CO., 315-317 S. Wabash Ave. T-9-25
Please send me full information on your sale pianos.
Name .....
Address .....
City ..... State .....

OPEN EVENINGS UNTIL 9

Chicago Tribune.
THE WORLD'S GREATEST NEWSPAPER

THE TRIBUNE COMPANY, PUBLISHER.

ENTERED AS SECOND CLASS MATTER AUG. 8, 1906, AT THE POSTOFFICE AT CHICAGO, ILL., UNDER ACT OF MARCH 3, 1879.

All unsolicited articles, manuscripts, letters, and pictures sent to The Tribune are sent at the owner's risk, and the Tribune company expressly repudiates any liability or responsibility for their safe custody or return.

SUNDAY, SEPTEMBER 25, 1921.

"Our Country! In her intercourse with foreign nations may she always be in the right; but our country, right or wrong."
—Stephen Decatur.

THE TRIBUNE PROGRAM FOR MIDDLE WEST DEVELOPMENT

I. Open the Great Lakes to the Atlantic.
II. Finish the Lakes to the Gulf Waterway Without Delay.
III. Develop a Practical Highway System.
IV. Regrow Our Vanished Forests.

THE NEGLECTED MIDWEST.

The neglectibility of the midwest in congressional legislation may be explained on the assumption of the east, west, and south that the midwest has not yet been admitted to statehood. That assumption would explain a condition even if it did not state a fact.

Sectional interests in the other parts of the country have solidarity, strong representation, and effective expression, with remarkable results. The sectional interests of the midwest have no attention given them.

The business done by congress and the business pending before it indicate the elimination of any special interests which this section of the country might have. New England and New York have strong voices. So has Pennsylvania. The south is heard and the Pacific coast commands when it asks. Sectionalism and the playing of sectional interests may be bad, but they are controlling factors in congressional procedure and the badness of them is not reduced by the elimination of one section.

The only way to equalize the situation and thus to obtain equity is by emphasizing the rights of the neglected section. That will deflate other influences and in itself be good.

The tax revision schemes do not consider the midwest when they cut the surtax maximum from 65 per cent to 32. The wealth of the midwest is not consolidated in the production of enormous individual incomes. If Henry Ford is excepted. The revenue reports show that only four taxpayers in Illinois have over $1,000,000 a year income. The great fortunes are elsewhere. They are not in the Mississippi valley and the lakes region.

The midwest is the center of the country's railroad activities, Chicago being the core of them, but the midwest never receives congressional consideration of that fact. In the expenditures of money for waterway improvement it never receives consideration of the fact that it is the core of the waterways.

Waterway needs of this section receive antagonistic treatment or indifference and the transportation problems get a black eye in the Panama canal toll bills in which it is proposed to discriminate against the midwest shippers in favor of the Atlantic and Pacific coast shipper. This section is not only ignored when benefits are considered but it is legislated against. The exemption of American shipping is a subsidy to eastern and western shippers, paid for by the midwesterner.

Congress hands money for public improvements to the other sections with a scoop and to the midwest with a teaspoon. Consequently the midwest constantly produces without aid and competes with the government nourished production east, west, and south. It is time for the midwest to assert itself and maintain its equality of position and privilege in the United States.

THE QUESTION OF INSANITY.

If a man commits a murder and if his guilt is clearly established and his case before the jury hopeless the defense will be that he is insane. The murderer may have lived in the community anywhere from seventeen to fifty years or more. He may have been accorded all the privileges of a mentally competent person, have voted, have had entrance to all public places, have been employed, or have employed others, have married, have had children, and have been in no way restricted in liberty, occupations, or pastimes.

He commits murder, and the community, which is supposed to be protected by the punishment of murderers, is asked to reverse its attitude towards the murderer, and having granted him all the privileges and protections of law granted to a mentally competent person, to grant him immunity from the punishment due him for an offense against the law as a mentally incompetent person.

A defect in mentality may exist, but it has not deprived the person of ability to decide between courses of conduct, has not deprived him of the knowledge of right and wrong, may have sharpened his shrewdness in certain directions, and may not have interfered a great deal, if any, with his ability to support himself, but it is urged as reason why murder should go unpunished as murder.

The man has not been known as an imbecile or maniac and has not conducted himself as such. Society would have itself to blame if it permitted a maniac to have the liberty of action which would make murder possible. In the case of the man who has lived under the presumption of sanity and who commits murder society is not concerned with the condition of his mentality. It is concerned with the nature and punishment of his crime.

Insanity is an escape from the law which sentiment permits to be used to the detriment of law and to the detriment of innocent people who look to it for protection.

ILLINI MEMORIAL STADIUM.

The campaign to raise the fund for an athletic stadium at the state university produced splendid results last spring, when pledges for approximately $700,000 were obtained from the students. The autumn opens with what is called a plus-campaign to raise student pledges to the million dollar level. The alumni mark is $1,500,000. There are nearly 50,000 graduates and former students of the university—and, with the pace set thus far, it would seem the loyalty of the Illini may be relied upon to meet the call handsomely. The final alumni drive will close Nov. 5, the day of the football game with De Pauw, when a great celebration of the completion of the stadium fund will be held. Meanwhile Messrs. Holabird and Roach have been chosen architects and this is assurance that the fine ambition of the athletic association to have a stadium not only great in size but beautiful in design as well will be realized.

The whole project deserves not only the support of students and alumni but of the people of the state. Athletics, or, more accurately speaking, physical training, at the university is broadly conceived to produce benefits for all the students. While the university is proud and has a right to be proud of the victories of its famous football elevens, this does not overshadow the democratic interests of general training and the diversified athletic interests of the student body.

The stadium, therefore, is not an indulgence of pride. It is not a luxury. It is a necessity if there is to be real education at Illinois. It is the university's college of physical well being, which is the basis of mental and moral health. It is Illinois' temple to the sane mind in the sane body.

"CANADIAN WEEK."

In furtherance of the decision of the international convention of Kiwanis clubs in Cleveland, O., last June to arrange "Canadian week" celebrations throughout the United States and "United States week" celebrations throughout Canada, the Kiwanis clubs of Chicago have named a committee on organization which is preparing to make the local celebration the most important and effective in this country.

It is a task worthy of general commendation and support. The Webster-Ashburton treaty of 1842, settling the Canada-United States boundary line, furnishes the text and inspiration for the celebrations. That treaty settled an international dispute through friendly negotiations, and has been so respected for nearly eighty years that an armed patrol has never appeared on the boundary line and a shot has never been fired across it.

No arguments or misunderstandings have ever threatened it. We have learned that Canadians are good neighbors, and they have learned the same about us. But differences of opinion on tariff issues, social standards, and political policies have arisen. They may continue to arise, but a better understanding of national aspirations and characteristics on both sides of the boundary will reduce even these differences to our common advantage. It is this better understanding which is the objective of "Canadian week." It is to be accomplished through public meetings wherein leading Canadians, as our guests, may tell us their views and the views of their people. This direct contact with the best and most influential Canadian public opinion, it is hoped, will make us more appreciative of their problems with relation to us. Our manner of entertaining them and bringing them into contact with American thought on our mutual relationships will impress our basic friendliness upon them and send that impression back to their people.

Much good can be accomplished by such improvement in mutual understanding of what really ought to be common interests. It is entirely outside the ordinary field of diplomacy or international contact. It is designed to be the personal contact of two peoples, from which each may learn that the other is kindly, capable, and progressive.

The organizers are to be commended for their vision. They are in the best sense living up to the motto of their society, "We Build." There can be no better form of building than the building up of closer friendship between two great countries.

FOR SELECTIVE IMMIGRATION.

A Washington dispatch announces that American consuls abroad have been instructed not to visé passports from a country when that country's admission quota under the temporary immigration law has been exhausted. That is not only a wise decision but nothing more than justice to the thronging immigrants who seek admission to the United States.

As immigration regulations have been applied up to the present, particularly before the enactment of the temporary law, it is a seven days' wonder that we have gotten any one into this country except bolshevists and anarchists. Their handling at Ellis Island in the rush of 1920 was such as to make anarchists of the most peaceful by the time they were set free on Manhattan, even if they left their own countries with nothing but good will toward the United States and its institutions.

Crowded in filth like cattle, pushed from pillar to post in the processes of examination, with the father or mother of a family perhaps turned back on a technicality to be repatriated at the expense of the steamship company, while the others were put ashore without their breadwinner and without the price of the fare to return with him, while the steamship line was not compelled to take them home, their treatment was such as to drive many to desperation. On the other side it has been as bad. Shipping agents and emigration agents have lured many to sell their homes, perhaps to buy fraudulent passports, and to start out on the long journey improperly equipped either with money or intelligence to earn their way in the new world.

The new regulations, perhaps, may change this. At least they should prevent unnecessary and painful overcrowding at Ellis island, with perhaps reshipment home, only to arrive broken in purse and in spirit to take up their old lives even more unhappily than when they left them. These regulations should, if possible, be even further extended. If the consuls were empowered to use their judgment to some extent in the selection of desirable immigrants the assimilable value of the newcomers to this country might be considerably increased. If we are to take even a part of Europe's poverty ridden surplus we have the right, in justice both to ourselves and to them, to choose the best applying for admission, and that choice can better be made abroad, near the homes of the applicants, than in the fetid, crowded, hurried atmosphere of Ellis island.

Editorial of the Day

AN OLD STORY.

[East St. Louis Journal.]

They have discovered that bolshevism isn't a new complaint at all. In China, which has the oldest civilization of any nation with a continuity of history back of it, they tried out that foolishness in the third century, and again in the eleventh century.

It didn't work, and the best thought of Chinese statesmen is that China's mass of Mongols learned the lesson well, and that as far as China is concerned there is no danger of the menace breaking out again—not for some centuries to come, at any rate.

SAME OLD STUFF.

"Did you get away from worry while you were on your vacation?"

"No. The first thing I did was to pick up a novel written by one of the critics who convinces you that we're going to smash because the social structure is all wrong."—Washington Star.

OBVIOUSLY YES.

"Is there such a thing as luck?"

"What do you pick out cantaloupes with?"—Louisville Courier-Journal.

A LINE O' TYPE OR TWO

Here to the Line, let the quips fall where they may.

ELEGY PATH.

Do you recall that afternoon
We walked from Poges down to Slough,
Through pastures, meadows, fields of wheat?
As then, I see that pathway now,
The little church, the mossy graves,
The ancient yew we saw that day;
Long, long we mused amid those scenes
That so had charmed their poet, Gray.

And there we saw the grazing kine,
Behind his team, the hardy swain;
The housewife busy by her door,
Where roses clambered, wet with rain.
And there we ate a snowy meal
Of bread and milk—and went our way,
A pleasant path, the selfsame path
In which had walked the thoughtful Gray.

Red poppies blazed among the wheat,
The grain by gentle winds was fanned;
A distant bell made sweet the air;
A magic spell possessed the land
And round our hearts its tendrils curled,
And on our souls its blossom lay,
As down from Poges unto Slough
We walked the path of Thomas Gray.

LAURA BLACKBURN.

THE Society for the Suppression of Cruelty to Overworked Words is herewith challenged to cite one political story which does not contain: Ex-Soldier, Disgruntled Democrat, Life-Long-Republican, Back to Normalcy, Campaign Promises, Storm Center or Etc. And we had almost forgotten what a *dull sickening thud* sounded like until The Trib's Washington bureau tossed one at us in the home brew yarn.

THE EDITORIAL *WE.*

The editorial *we* is the bunk. It is a heritage of Main Street. We have outgrown it.

Perhaps it was invented by the nervous, frightened editor who believed its use fortified his position mentally and morally. It suggests committee agreement, a suave and sure solving of the problem under discussion by many master minds; it breathes a bit of conservatism. It has the advantage of producing better thinking because of the boldness that lies in anonymity. It is the newspaper's voice and authority—that is, presumably.

The reading public was long ago disillusioned of the ponderosities that are connected with the editorial *we*. Dr. G. Frank Lydston of Chicago has said that the *we* refers to the editor and his everpresent colon bacilli! Its use belongs to the days when doctors wore long whiskers, a ten-quart silk hat and a long Prince Albert coat, and when there were free lunches, universal forks, roller towels, and drunken traveling salesmen. Its present use is one of those things that mark preference of the aged for outworn symbols and when modern youth protests and scorns bunk the old fellows, who bull the market on lying histories of ancestors who are believed to have been hypocritical old scoundrels, wonder what the devil the youth of the land is coming to.

Any person intelligent enough to read the editorial page with understanding knows that the editorial *we* is the bunk. Editorials should be signed.

URSUS.

Ye ed has a hunch the foregoing will cause comment. Sometimes *we*, or should we say *I*? think Ursus was born a thousand years too soon. In the distinguished company comprising *The Line* family he is the closest approximation to Ambrose Bierce.

The Changing World.

Sir: The gynecologists must revise their course of study. Popular novelists have led me to believe that all women loved a big brute of a he-man. Every inter-flapper conversation that has tickled my risibilities lately has carried the refrain that the boy-chum nearest the flapper's heart is "real cute." Theory and fact, therefore, don't seem to coincide.

LITTLE C°E.

JINGLES.

Sir: F. w., roused to reminiscence by your call for "counting out" formulas in use in the days of real sport, sends this:

Ringum! One's eye, two's eye, tick-im-inne gander;
Bob-tailed slinger, bob-tailed flander;
Harum-scarum, light and airum;
Hom-pom-tusk.

Place, N. W. Pennsylvania; time, early '70s:

Youngsters in Pittsburgh—note the h—Pa., used this:

Ocka-bocka, stona-crocka,
Ocka-bocka, toosh.

We also used a variant of O. A. O.'s "Eenie, meenie," as follows:

Eenie, meenie, miney, mo;
Cracka, feenie, finey fo.
Oppa-nootcha, poppa-toocha,
Rick, stick, ban-jo.

I recall the first two lines of another:

Intry, mintry, cutery, corn;
Apple-seed and briar-thorn.

Who can supply the concluding lines? ARIES.

THE jingle has been published. Perhaps the paper containing it had not reached Aries when he wrote the foregoing.

It Will Be Spring and Fall Before Then.

Sir: Olga tells me that a leopard has 365 spots, a spot for every day in the year. But what do you do for leap year?

EMMA.

PLACE: A north side sanitarium. Nurse seeking to convey patient to county hospital, puzzled, consults passing policeman. He suggests the patrol.

Sanitarium superintendent, just arriving: "What? A police patrol drive up to *this* place? Never."

Policeman: "Sir, I'll have you to understand that our wagon drives up to the doors of the best families in Chicago and it's no disgrace."

But they called a taxi.

PURN.

ONE faction of the free verse school contends vers libre is more difficult to write than conventional poetry. We know a number of persons who are candidly cynical. To satisfy our personal curiosity we have asked two of *The Line's* choir leaders, Thomas Curtis Clark and Laura Blackburn, to supply us with proof of their ability to compose in free verse. Mr. Clark's proof, and, incidentally, challenge, is appended. There prevails a suspicion that the average free verser is incapable of writing poetry. If any wishes to accept the challenge consider the colyum open for an ode, a sonnet, or what have you. Otherwise, the decision will be awarded to the conventional poets.

CHICAGO WORK SONG.

Out of the firepot of the East flames the get-busy signal.
A million men leap to their wash-basins,
Gulp down a cup of coffee and two doughnuts
And run for the car.
The city begins to sing,
From the staves of its streets, alleys and railways,
The new-old song:
A song of sweat—and glory;
Of pain—and delight;
Of death—and immortality.
And the world hears Chicago singing,
And the world wonders, and rejoices:
No breakfast for Peoria and Pea Ridge
If Chicago ceases her singing!
And the song continues,
And the men sweat and swear and pray,
And the world listens, and wonders, and rejoices.
Sudden the whistle blows, "Home!"
And a million men rush for the faucets,
Tuck in an extra large quid of tobacco,
And run for a strap on the Madison car.
The men call it a day, and the world calls it a day;
And the firepot dies down,
And the smoke of evening becomes pitch,
And sparks flicker their way through the pitch,
So the men can see their way home.
And the work song of Chicago softens
Into the crooning of a baby's sleep song.

T. C. C.

A MOTION which we cannot refuse, because it is made by Rosalind, provides for the election of AX and FRY, butchers, Linton, Ind., as "Academy Kitchen entertainers: To cut up and 'do things brown' respectively."

Seats of the Tiny.

[From the Woodstock, Ill., Keyboard.]

There are many small men in Illinois but not many Small men.

ALTHOUGH the sentiment engraved on the Davenport, Ia., fountain, "This fountain is for drinking purposes only," moved F. A. N. to tears, he continued on to Cedar Rapids, the home of Dr. Edith Feltus, the chiropractor.

"LLOYD GEORGE finds it will be impossible for him to attend the Washington conference."

WE could well have spared a better man. PAZ.

How to Keep Well. By Dr. W. A. Evans.

Questions pertinent to hygiene, sanitation, and prevention of disease, if matters of general interest, will be answered in this column. Where space will not permit, or the subject is not suitable, letters will be personally answered, subject to proper limitations, and where a stamped, addressed envelope is inclosed. Dr. Evans will not make diagnosis or prescribe for individual disease. Bequests for such service cannot be answered.

[Copyright: 1921: By Dr. W. A. Evans.]

JUSTICE FOR TEACHERS.

W. S. ATWOOD, principal of the DeWitt Clinton High school, New York City, protests that it is unfair to give a teacher a poor rating when a large proportion of her pupils fail to make a grade, since so large a proportion of the failures are due to physical defects.

In one school four years ago a teacher got a good rating because all of her class passed in biology and another teacher a poor rating because 74 per cent of her class failed in that subject.

Investigation showed that the pupils in the first class had very few physical defects, whereas in the second they had many. In the first class only 31 per cent had imperfect teeth and 50 per cent imperfect eyes. In the second, with the 74 per cent failures, 84 per cent had imperfect teeth and 76 per cent had imperfect eyes.

In the writer's classes the intelligence is measured by the Otis test. He indorses the accuracy of these tests, saying the final results in examination in several years never varied more than 5 per cent from the predictions based on the results of the Otis mental tests.

This very striking statement is followed by another just as striking. There is a close parallel between physical defects and the Otis intelligence rating, taking the class as a unit. The better the Otis rating the better the physical conditions. The boys making good Otis ratings had an average of one physical defect. Those having very poor Otis ratings had an average of four.

A questionnaire was sent out for each pupil. The questions asked were these:

"1. Eye defects, as determined by teacher with Snellen's test cards.
2. Teeth defects.
3. Hours of sleep.
4. Hours of study.
5. Number of people talking in room while boy is studying.
6. Number hours of outside employment.
7. Hours spent in other outside schools.
8. Time spent in practice of music.
9. Language heard at home.
10. Race and birthplace of parents.
11. Educational training of parents.
12. Neighborhood, good or bad.
13. Boy's explanation of poor scholarship, such as deafness, recent operations, sickness.

Where the Otis rating, the physical examination, and the scholarship are not in harmony the explanation generally is found in the answer to some one of these questions. There were such illustrations of Mr. Atwood's main theme as these:

A boy who failed in four subjects was found to have poor vision to see at twenty feet what he should see at 100. Another boy was nearly deaf, due to ear abscesses caused by high diving.

NOT MEDICAL TOY.

Reader writes: "1. What is thyroid and for what is it given?

"2. A friend says she takes it to give her pep.

"3. Can it reduce and give pep at the same time?

"4. Also please tell me if radium treatment in liquid form tends to strengthen the nerves."

REPLY.

1. It is a gland in the neck. Dried thyroid and thyroid extracts are given to people who need thyroid.

2. A woman who takes thyroid to give her pep should have a guardian unless tests have shown that she is a cretin or suffers from thyroid insufficiency and she is taking a carefully worked out dose to supply this deficiency.

3. Yes, that is why it reduces. It causes so much nervousness and on-edgeness that the subject loses flesh. It should not be carelessly taken.

4. No.

SYMPTOMS OF PELLAGRA.

News Reader writes: "Kindly tell me symptoms of pellagra."

REPLY.

Among the symptoms are sore tongue, red tongue, foul breath, burning which runs from mouth towards or to the stomach. Peculiar unexplained sunburn. Constipation in some cases. Diarrhoea in others. Mental disturbance in some cases. Great weakness.

ADD EXERCISE TO BATHING.

E. E. C. writes: "For years I have been accustomed to take a cold sponge bath every morning. This summer I have been troubled somewhat by lumbago and rheumatism in the back. Is it all right for me to continue the cold sponge baths, which I find so invigorating?"

REPLY.

I think so. After your bath give your back muscles about ten times as much rubbing as you have been doing. Also spend some time on bending exercises.

ABOUT TUBERCULOSIS.

R. B. L. writes: "1. Is consumption curable?

"2. Is it true that a person having it has a hearty appetite and looks healthy and strong?

"3. Can he work very hard?

"4. Do insurance companies accept him as an applicant or must he undergo a thorough examination?"

REPLY.

1. Yes, not meaning that every case can be or will be cured.

2. The rule is the other way. It is a wasting disease.

3. No. The most important part of the treatment is determining just how hard the patient shall work, if at all.

4. They will accept anybody as an applicant, subject to examination. Except in group insurance, nobody is accepted any other way.

EAT MORE VEGETABLES.

A Subscriber writes: "I have a baby 4½ months old. He is breast fed. From now on it will be necessary for me to give him at least two bottle feedings a day.

"1. Will malted milk be all right?

"2. Can he have orange juice?

"3. If so, how much daily? His bowels do not move without the aid of laxatives or enemas.

"4. How can I remedy this?"

REPLY.

1. Yes.

2. Yes, or tomato juice. In fact, he should have it.

3. Start with one teaspoonful. Increase the allowance daily.

4. You should eat plenty of vegetables and fruit. If the change in your diet and that of the baby does not accomplish the desired result, use a soapstick.

FRIEND OF THE PEOPLE

Letters to this department must be signed with names and addresses of the writers.

WANTS TO SEE THE SIDEWALK JUST ONCE.

Chicago, Sept. 11.—[Friend of the People.]—The sidewalk on the southwest and southeast corners of 119th street and Normal avenue is submerged in sand and dirt and on rainy days one has to wade through the water and mud to get to the car.

These corners are vacant and I do not know who the owner of the property is. Cannot something be done about this? It seems that this condition has always existed, and if the people of that neighborhood saw the sidewalk once they would not know what to do.

P. C.

Vacant property adjoining these walks is much higher than the walks, which causes the condition complained of. We have had the walks cleaned and they are now in good condition.

THOS. H. BYRNE, Superintendent of Streets.

A HARD JOB MADE EASY.

Chicago, Sept. 15.—[To the Legal Friend of the People.]—I worked for a large chemical company and the superintendent always sent me up to the third story to break in people on the hard work up there. The job was the hardest in the shop and a worker would not keep it more than two weeks. I got tired taking people up there and breaking them in and at length I told the superintendent that I would take that job myself. Of course, I thought he would pay me the high price that he paid others to do that special work.

He said he did not think that I had the strength to do that work. I took the job and forthwith told the boss what to do to take the hardness out of that job. He said it was a good idea and he would do it. He had always paid $22 to $25 for that work. He did what I had requested and I thought I would be raised up to the amount. He said he would see about it, but it went on for some time and he said that I had taken the hardness out of the job and he asked why should he raise me?

I worked on for a year, when he persuaded me to give the job up and come down, as the work downstairs was lighter. I went down, but I did not like it down there any more and I quit. Could I make anything to sue the company? Please let me know. He gave me only $17 weekly and I did that job a year in the upper story, for which he had always paid $22 to $25.

R. J. C.

Since you continued to accept the old wages, it is probably too late to complain now.

TRIBUNE LAW DEPARTMENT.

SOME ODOR.

Chicago, Sept. 9.—[Friend of the People.]—The garbage cans in rear of flats in the 2800 block Washington boulevard are always uncovered, no covers attached, and the alley smells to heaven. Cannot the landlord be compelled to furnish covered cans?

C. T. C.

Ashes and rubbish complained of have been removed, and owner has been served with notice to provide new garbage cans.

THOS. H. BYRNE, Superintendent of Streets.

INTEREST RATES IN ILLINOIS.

Chicago, Sept. 14.—[To the Legal Friend of the People.]—1. What is the maximum rate of interest allowed by law in Illinois? 2. If a paper reads: "With interest at the rate of 7 per cent after maturity," can the holder collect? 3. Is the holder allowed to collect interest at the rate of 8 per cent in advance on paper from date of maturity? 4. In case the holder collects interest at the rate of 8 per cent in advance, the paper stating same, is the action allowable? A. T.

1. 7 per cent. 2. Yes. 3. In general, no. 4. In general, no.

TRIBUNE LAW DEPARTMENT.

MEMORY TESTS *Can You Answer These?*

Answers to these questions will be published tomorrow.

1. Does the Mississippi river flow uphill?
2. Who issues marriage licenses in Cook county?
3. On what American soil do head hunters live?
4. What is the extreme length of Illinois north and south? East and west?
5. Name the principals, the place, and the year of the last big boxing bout legally held in Chicago?
6. When was woman suffrage ratified and what was the last state to ratify the amendment?
7. What port in northern Russia is ice free all the year?
8. What is the highest waterfall in the world and where located?
9. In what state is Starved Rock, noted for its scenic effects?
10. Where does attar of roses come from? What is it?

Answers to Yesterday's Questions.

1. Are Orangemen of Irish extraction? No. They were originally colonists settled about Ulster by William of Orange, a Dutchman, who became king of England.
2. What recent book of fiction proved to be the best seller? "Main Street," by Lewis Sinclair.
3. Which school won the "Big Ten" football championship last year? Ohio.
4. Who owns Malta, Crete, Corsica, Cyprus, Corfu? For what is the latter remembered? Malta, British; Crete, Greek; Corsica, French; Cyprus, British; Corfu, Greek. The refuge of the Serbian army after the invasion of Serbia.
5. What three presidents were assassinated? Lincoln, Garfield, and McKinley.
6. What are the present names in the ancestral home of the Anglo-Saxon? Hanover, Oldenburg, Schleswig-Holstein, Jutland.
7. Who is the head of the Methodist Episcopal church in Chicago? Bishop Thomas Nicholson, D. D.
8. What four statesmen will represent the United States at the disarmament conference? Elihu Root, Oscar W. Underwood, Secretary of State Hughes and Senator Henry Cabot Lodge.
9. Who is the lightweight champion prizefighter of the world? Benny Leonard.
10. Who made the nomination speech for President Harding at the national convention? Frank B. Willis, senator from Ohio.

AN ATTEMPT TO FORESTALL CURIOSITY

[From Punch (Copyright).]



The Visitor: "My good woman, do you live in this village?"
Resident: "Ay, sir."
The Visitor: "And I suppose you know every one here?"
Resident: "Ay, indeed."
The Visitor: "Well, you can just tell them my name is Frederick Smith, and that I come from London, where I am a solicitor. That lady there is my wife, and those are my two children, Thomas and Elizabeth. We are having a holiday and intend staying here a week. We have hired the caravan. Last week we stayed at Invercauldy."
Resident: "Ay, sir, I kent a' that frae ma daughter, who lives in Invercauldy, but she was sairly disappointed because she couldna tell me whit yer wife's name was afore she was marrit."

VOICE OF THE PEOPLE

Writers should confine themselves to 200 or 300 words. Give full names and addresses. No manuscripts can be returned. Address Voice of the People, The Tribune.

DENYING SUFFRAGE TO FOREIGN BORN.

Chicago, Sept. 20.—"To Americanize Our Aliens" was very good. The real facts are that we have not been making real Americans out of our foreign born inhabitants. This was fully proven during the late war. My observation has been that the foreign born citizen never becomes an American. Many of the first generation and practically all of the succeeding generations become Americans. The great trouble breeder in this country today is this foreign element with their foreign ideas.

No foreign born person has the same ideas as the American. Then why should this man have the right of suffrage? Why should this man with un-American ideas have anything to say about making laws for Americans? Why should this alien be allowed to even try to change the laws or policies of this country? If we are going to preserve our traditions, our Americanism, I say no foreign born person should have the right to vote or hold office in this country.

C. JAY.

MAKING TAXATION SIMPLE.

Chicago, Sept. 1.—Although the congressional tax meddle and muddle—especially the reduction of the surtax on big incomes—has been justly criticized by THE TRIBUNE and other competent authorities, I have seen no definite plan proposed for a more just and feasible tax system, and so I would propose the following, which I believe will meet requirements:

All incomes over $3,000 a year to be surtaxed one-half of 1 per cent for each additional thousand, as follows:

$3,000-$4,000	½ per cent
$4,000-$5,000	1 per cent
$5,000-$6,000	1½ per cent
$6,000-$7,000	2 per cent

And so forth until the tax has reached 100 per cent.

The total tax on an income of $4,000 would accordingly be $5, on $5,000 $15, on $6,000 $30, on $7,000 $50.

According to the schedule the surtax per cent will reach 100 on the 203d-204th thousand dollars income, the tax on an income of $204,000 would be $100,500, leaving $103,500 net for the taxpayer, and as the surtax has now reached 100 per cent no income above the last named amount could be pocketed by any one person.

If such a tax would bring much more money than the government knew how to use (!) part of it could be refunded to the respective states and municipalities, so that only this one tax might be necessary. Or the surtax per cent could be made smaller, as, for instance, one-fourth of 1 per cent, if only the main principle, the progressive increase up to 100 per cent, is maintained.

CHRISTIAN BOTKER.

"THE AGE OLD STRUGGLE."

Chicago, Ill., Sept. 20.—Your splendid editorial of Sept. 17 on "Organized Sabbatarianism" may well engage the thoughtful attention of every good citizen regardless of creed or racial prejudice. One would suppose from the "cloud of witnesses" given in your article who stand for a safe and sane Sabbath that the millennium is at hand. However, the experience of the world runs contrariwise. It is the age old struggle of intolerance versus liberty.

The Pharisees were Sabbatarians and considered themselves 100 per cent something, and yet Christ scathingly rebuked them for their hardness of heart. Back to the golden rule—that is to say, toleration. Any other way madness lies.

C. W. F.

PARTLY DISGUSTED.

Chicago, Sept. 20.—Until such time as congress and the Washington officials can issue rules and regulations in connection with prohibition enforcement that the people can understand they had best keep quiet. The latest news from the capital states home brew is forbidden. I did not know home brew was ever permitted—certainly not under the Volstead law. The treasury department states 200 gallons of fruit juices are permitted each family per year. When was congress or the treasury department given authority to limit the amount of fruit juice we shall drink? When congress gets back on the job it had better take up important matters and quit wrangling over the sick person's glass of beer or the well person's fruit juice unless it wants to completely disgust the American people.

F. P. FORRESTER.

THE WORKER'S DAY OF RECREATION.

Chicago, Sept. 19.—Under the title "Organized Sabbatarianism" your paper calls attention to the movement inaugurated by certain religious sects and fanatic organizations to have laws passed which prohibit all pleasure and recreation on Sundays. Theaters, movies, sports, automobiling, concerts, boating, smoking, reading, picnics, entertainments, and a thousand other things which the ordinary citizen is unable to enjoy except on Sundays will be opposed by them. These organizations consist mostly of members who are able to enjoy the pleasures of life six days out of seven. But they will not allow the plain people to enjoy the one. They want to drive the masses back into slavery; exercise an authority worse and more restrictive than that of the feudal barons of the middle ages.

C. A. C.

"TAX OUR ARISTOCRACY OF WEALTH."

Oakland, Ill., Sept. 17.—Truly, your editorials of recent date merit the highest commendation. Outstanding among them, in my humble estimation, is the one entitled "Tax Our Aristocracy of Wealth."

Certainly, here is a field virtually proportionately untouched by tax legislation when received by inheritance. Properly cultivated, every evidence substantiates the fact that it would produce returns sufficient to make possible an alleviation of the tax burden of the hard working man with the much prized and desired large family and the removal of the business man's present handicap. It might also place a check on the present prevalent type of luxurious living that terminates in the most injurious and demoralizing licentiousness.

No man can point to the time when the American people were given as a divine task the buttering of the bread of European princes and dukes through our endowed daughters of magnates.

ANDREW M. LOWRY.

THE TOLERANCE OF A PROHIBITIONIST.

Brookfield, Ill., Sept. 21.—In answer to your editorial in THE CHICAGO TRIBUNE Sept. 21 under the caption of "Prohibition and Private Conscience" wish to state that to my mind it is the shrewdest piece of timely wet propaganda I have ever read, and in perfect harmony with the seemingly everlasting policy of THE CHICAGO TRIBUNE (world's wettest newspaper).

The editorial writer knew that the United States congress convenes Sept. 21. He also knew that the question of medicinal beer would be debated first unless the "wets" are determined to continue their filibuster.

Your editorial is hypocritical. You say you are glad to believe the liquor traffic is forever banished unless a reaction of public sentiment is forced upon the moderate majority by excessive and oppressive application of the amendment, and then you immediately use your columns to cloud the issue by misrepresentation.

JOHN W. LANGLEY.

POEMS YOU OUGHT TO KNOW

UPHILL.

By Christina Georgina Rossetti.



Does the road wind uphill all the way?
Yes, to the very end.
Will the day's journey take the whole long day?
From morn to night, my friend.

But is there for the night a resting place?
A roof for when the slow, dark hours begin.
May not the darkness hide it from my face?
You cannot miss that inn.

Shall I meet other wayfarers at night?
Those who have gone before.
Then must I knock or call when just in sight?
They will not keep you standing at the door.

Shall I find comfort, travel-sore and weak?
Of labor you shall find the sum.
Will there be beds for me and all who seek?
Yea, beds for all who come.

U.S. WEAKNESS IN SUBMARINES A PERIL—DENBY

Secretary Deplores Lack of Modern Types.

BY ARTHUR SEARS HENNING.

Washington, D. C., Sept. 24.—[Special.]—Secretary of the Navy Denby officially admitted today the serious deficiency of the submarine arm of the navy, which was exposed in detail by THE TRIBUNE several months ago.



SECRETARY DENBY

Convinced that an effort must be made to provide effective submarines of the latest types, Mr. Denby issued a formal statement, the conclusion of which follows:

"Our navy today is seriously lacking in recently developed types of submarines. We have no mine laying submarines, no fleet submarines, except the three V boats now under construction; no submarines with large caliber guns, such as the British M class, and, what is most important, no long radius cruiser submarines.

"It is considered highly important to the national defense of this country to construct at least three each of these types for experimental and development purposes, so that in event of a national emergency we will be in a position to continue the construction of the types most necessary."

Few Fit for Service.

Confirming THE TRIBUNE'S disclosure that of the 142 submarines built or authorized, only about fifty are fit for effective service, Secretary Denby says:

"The present submarine force of the navy consists of 142 submarines of all types and ages, including those authorized but still under construction. Of these there are at present 101 submarines in commission and forty-two under construction.

"These various classes of submarines are designated alphabetically, commencing with the B-1, which is the oldest submarine in the service, having been built during 1900-1903. In nearly all cases each successive class was an improvement on the preceding one, as regards size, habitability, and radius of action. The submarines of the B, D, E, and F classes and the four Lake type, N class, are considered obsolete and will shortly be withdrawn from the service. The K, L, M, and N classes, while not having great radius of action, are considered suitable types for coast defense.

Holland Engine Not Satisfactory.

"Those of the O, R, and S classes present in each case an improvement with regard to size, habitability, and radius of action, their maximum cruising radius varying from 6,000 to 9,000 miles. The S class is divided into three types, the Holland type, the Lake type, and the government type. The last named is the first attempt of the government at submarine design and construction. Only one submarine of each of these types was originally authorized in order to determine a standard type for this class of submarine, but due to the entrance of the United States into the world war, additional submarines of the Holland type were authorized before they could be tried out in service. The engines of the Holland type submarines have proven unreliable and unsatisfactory as at present designed, with the result that the completion of thirty-one of our S boats is being delayed pending changes to their main engines necessary to fulfill service requirements.

"T" Type Not Successful.

"The three submarines of the T class are fleet submarines with a designed surface speed of twenty knots. These vessels were built as an experiment, being the largest ever undertaken by this government. They are not considered a success for their designed purpose of accompanying the battle fleet, because of the unreliability of their engines, and their small torpedo armament.

"The three submarines of the V class now under construction are the first word in Diesel engine driven fleet submarines. These submarines were designed by the government and are being built at the navy yard at Portsmouth, N. H."

"Sub" a Necessary Weapon.

Mr. Denby after careful consideration has reached the conclusion that the submarine is a weapon deserving serious consideration and development.

As submarines are not self-sustaining, it is necessary to provide tending facilities for them, such as a place for the personnel to live, eat, and sleep when not at sea cruising, a place to replenish supplies and to effect repairs.

"All nations, at the present time," Mr. Denby says, "have assigned large mother ships to do this work, or have provided bases on shore, to the piers of which submarines can secure and obtain rest from the fatigue of a long cruise at sea. The United States navy has at the present time eight submarine tenders in commission, three of which are of little value as such, due to their small size.

"Submarine bases are at New London, Conn., Hampton Roads, Va., Coco Solo, C. Z., San Pedro, Cal., and Pearl Harbor, Hawaii. Other bases contemplated would be situated at Cape May, Va., Key West, Fla., Astoria, Ore., Guam and Cavite. At present the later submarines are operating with a fair degree of efficiency.

ELOPER



MRS. JOHN HOMER LEMOND.
[Koehne Photo.]

MRS. LOUIS EDMUND GOSSELIN of 527 Roscoe street was preparing to announce the engagement of her daughter, Gladys Mary. She hadn't decided just what kind of a party she would have at which to tell Gladys' friends the news. Thursday evening she was at the home of a friend when she was called to the telephone. "Toledo calling," the operator told her.

It was the voice of Gladys Mary saying she had that day been married to John Homer Lemond, her fiancé. Gladys feigned the luncheon engagement that took her out early was really a plan for elopement.

Mr. and Mrs. Lemond registered at the Blackstone yesterday. The bridegroom is the son of J. H. Lemond, president of the Bank of Commerce at Trenton, Tenn. The young couple will live in Shreveport, La.

EDITORS TELL WHAT TO PRINT, WHEN TO DO IT

Draw Lines of News and Scandal.

Kansas City, Mo., Sept. 24.—[Special.]—Editors of the leading papers of Kansas City today began appearing in court as "expert witnesses" to testify what news is and when it should be printed, even if the affairs which are described are scandalous.

The first two editors testifying agreed in their views. They drew a sharp line between those papers which print the news of an affair which is of itself scandalous, but which is handled in a clean, wholesome manner, and a certain minority of papers which publish scandals which have not come in contact with the law and are printed only to gain circulation by pandering to lewdness and lasciviousness.

The trial revolves about a local weekly "scandal sheet." The two witnesses—R. E. Stout, managing editor of the Star, and Ralph Ellis, managing editor of the Journal—said that the "scandal sheet's" stories which led to a recent raid were unfit and that they would not print articles of such character.

Judge Latshaw, before whom the testimony was given, questioned Mr. Stout in regard to the Arbuckle case. Mr. Stout said that such articles, always decently handled, were merely a part of the general run of the news, and that no attempt was made by decent newspapers to give undue prominence to this aspect of the news.

He held, however, that the moving picture industry had carried its glamour and the private life of its stars into every household in America and that no true perspective could be obtained of this industry with the elimination of all unpleasant details when one of the stars was accused of murder.

"When a scandal—and the Arbuckle case certainly is a scandal—reaches the public through the courts in a trial for murder," Mr. Stout said, "the newspaper is justified in giving its readers the news, carefully and decently written. When a scandal does not come into contact with the law and the publication would only injure the persons involved and furnish lascivious reading, the average newspaper does not feel it its duty to expose it."

Mr. Ellis had barely begun his testimony when adjournment was taken to Monday, when he and the other Kansas City editors will testify.

MILITARY BURIAL IS GIVEN HERO OF ARGONNE BATTLE

Corp. George F. Jones, who was killed with his captain and five others on Oct. 4, 1918, while attempting to capture a masked German machine gun nest during the Argonne offensive, was buried with military honors yesterday in Mount Hope cemetery. Funeral services were held in Cunningham's chapel, 6237 Normal boulevard.



CORPORAL GEORGE F. JONES.

Corp. Jones served in Company L, 58th regiment, 4th division. He was the son of Frederick De Witt Jones, 1320 Waveland avenue, and a brother of Margaret Jones Carqueville of Attica, Ind.; Hettie Jones Copenhaver, John De Witt Jones, Hope, Ark., and Fred C. Jones.

HELD UP IN DAYLIGHT.

Daniel Shapiro, 3941 West Van Buren street, was held up by two youths yesterday morning at South Springfield avenue and West Polk streets and robbed of $40 and a diamond pin.

DEATH NOTICES

IN MEMORIAM.

BENNETT—Robert Lee Bennett Jr. In fondest memory of our darling, Bobbie Jr., who passed away four years ago today. Gone but never to be forgotten.
LONELY DADDIE, MOTHER AND BABY SISTER.

FRIEDMAN—Leroy Friedman, who passed away Sept. 25, 1918.
Ask me do I miss him.
It's such a lonely place,
Oft I think I hear his footsteps,
Or see his smiling face.
Around his grave I linger,
Where the sun is setting low,
Thinking of the home that's lonely
Without my darling we treasure so.
Too pure for this world,
Too beautiful to stay;
So the angels came and bore our
precious boy away.
LOVING FATHER, MOTHER, AND BROTHERS, ARTHUR AND MAURICE.

GOLDSTEIN—Henrietta Goldstein. In memory of our beloved mother and wife, who died two years ago today.
FROM HER LOVING DAUGHTERS, FREDA AND ADELE, AND HUSBAND, MEYER GOLDSTEIN.

LEWIS INSTITUTE INSTRUCTOR DIES; FUNERAL TODAY

Funeral services for Mrs. Anna Forster, instructor in French and German for seven years at Lewis institute, who died yesterday, will take place at 4 o'clock this afternoon at Bentley's chapel, 2701 North Clark street. Mrs. Forster was born sixty-seven years ago in Jauer, Silesia, and was at one time governess in the family of Count Wielapolski, a cousin of the Russian czar. She is survived by her daughter, Mrs. Paul T. Gilbert, 522 Wrightwood avenue, and two sons, H. Walter Forster, Philadelphia, and Harry Forster, Trenton, N. J.

Last of Lincoln Funeral Train Crew Is Buried

Jerseyville, Ill., Sept. 24.—The death of William S. Porter, 73, whose body was buried here yesterday, it was believed, marked the passing of the last member of the Lincoln funeral train crew which bore the body of the martyr President from Washington to Springfield. Mr. Porter at the time was 17 and the youngest member of the crew. He died at Jacksonville.

Canadian Banker Dies on Northwestern Train

Harold Youell, 37 years old, Almer, Ont., Can., said to be president of a bank in Toronto, Can., died yesterday on a Chicago and Northwestern railroad train as the train entered the station at Madison street. Mr. Youell was returning from Rochester, Minn., where he underwent an operation for kidney trouble.

Edison Company Official Dies Suddenly at Home

Douglas D. Bronson, superintendent of shops of the Commonwealth Edison company, was found dying, apparently of heart disease, in the bathroom of his home at 4840 St. Lawrence avenue late Friday night by his sister, Mrs. George Ward. He died before medical assistance could be summoned. Mr. Bronson is survived by a widow.

OBITUARY.

LAWRENCE B. WEYAND, 6624 Lakewood avenue, who died suddenly several days ago, was buried yesterday. Mrs. Weyand had been a resident of Chicago for many years and was well known in railway circles, having been engaged in the manufacture of railway equipment. He is survived by his widow, Mrs. Emylin A. Weyand, two sons, Bernard B. and Jack L., and one daughter, Mrs. Beatrice W. Brigham.

MRS. KATHERINE ELLWOOD ALLPORT, wife of Dr. Frank Allport, 305 Fullerton parkway, will be buried tomorrow with services from the residence at 2 p. m. Interment will be in Graceland cemetery. Mrs. Allport was the daughter of the late Reuben and Eleanor Ellwood of Sycamore, Ill.

23 EMPLOYES AND 4 PRISONERS IN LUDLOW ST. JAIL

Albany, N. Y., Sept. 24.—[Special.]—The large expense which the city of New York bears for the maintenance of the Ludlow street jail for civil prisoners is pointed out by John S. Kennedy, president of the state commission of prisons, in a report. It costs about $40,000 annually and when inspected by the commissioner there were only four prisoners. To care for these prisoners a staff of twenty-three is maintained, comprising a warden, deputy warden, eleven keepers, three cleaners, two engineers, two cooks, a physician, matron and laundress. From Jan. 1 to June 30 there had been 113 prisoners in the jail, of whom two were women. The largest number on any date was twelve.

Talented Girl Musician Dies After Long Illness

Margaret Samonski, daughter of Mr. and Mrs. Albert Samonski, 8246 Morgan street, died at her home yesterday from heart failure, which ended a long illness. The funeral will be held from the family home next Tuesday morning, followed by burial at Mount Olivet. Miss Samonski, though only 16 years old, had won recognition as a pianist of great ability.

"MOONSHINE" ROW ENDS IN STABBING.

Steve Kuckey, 28 years old, 1507 West 14th street, was stabbed in the right side yesterday by John P. Rupt, a boarder, during a quarrel, police say, over "moonshine" whisky.

DEATH NOTICES

IN MEMORIAM.

HASFURTHER—J. Norman Hasfurther. In loving memory of our darling baby who was taken away one year ago, Sept. 25, 1920.
Dear is the spot our darling was laid,
Sweet are the memories that never will fade.
HEARTBROKEN MOTHER, FATHER, SISTER, AND BROTHER.

LAMB—George W. Lamb Jr., son of George W. and Fanny A. Lamb, at Denver, Col., Sept. 25, 1908.

ORR—James Orr. In sad and loving memory of our dear father who departed this life three years ago today, Sept. 25, 1918.
HIS CHILDREN, LILLIAN AND JAMES.

ROSENTHAL—The unveiling of the monument dedicated to the memory of Sadie Rosenthal, beloved daughter of Mr. and Mrs. William Rosenthal, fond sister of Nettie Siegel, Diana Schwartz, the late Rose Rosenthal Loewenthal, Genevieve Sampson, Jack, Erwin, and Evelyn Rosenthal, will take place Sunday, Sept. 25, at 2:30 p. m., at Oakwoods cemetery.

WOLFGRAM—Mary Wolfgram. In sad and loving remembrance of our dear wife and mother, who died fifteen years ago today, Sept. 25, 1906. Gone but not forgotten.
FROM LOVING HUSBAND AND DAUGHTER.

ALDIS—Cornelia Aldis, daughter of Hon. Asa Owen and Mary Taylor Aldis, at York Harbor, Me., Sept. 24. Funeral Tuesday, Sept. 27, at 2:30 p. m.

ALLPORT—Katherine Ellwood Allport, Sept. 23, 1921 (born at Scotia, N. Y.), at St. Luke's hospital, Chicago, daughter of the late Reuben and Eleanor Vedder Ellwood of Sycamore, Ill., beloved wife of Frank Allport of 305 Fullerton-pkwy., Chicago. Services at late residence, Monday, Sept. 26, at 2 p. m. Interment Graceland, Sycamore, Ill., and Minneapolis papers please copy.

ANDRES—Benedict Andres, aged 83 years, beloved father of Frank and Ben, at his residence, 148 E. Grand-av. Funeral Monday, Sept. 26, at 9:30 a. m., to Holy Name cathedral, where high mass will be celebrated, thence by autos to St. Boniface.

APPELBAUM—Israel Appelbaum, Sept. 23, beloved husband of Nettie, father of Mrs. Bertha Simon, Gussie Norton, Anna Galter, Leah Brown, and Isidore. Funeral Monday, Sept. 26, 10 a. m., from chapel, 3163 Ogden-av., to O. B. A. cemetery, Waldheim. Member of Malbin lodge No. 178.

BECKER—John O. Becker, late of 5632 Ridge-av., brother of Edward, Elizabeth, William, Herman, Carrie and Harry Becker and Mrs. John Holwerda. Funeral from chapel, 2701 N. Clark-st., Tuesday, Sept. 27, at 2 p. m., under Masonic auspices.

BOBEK—Regina A. Bobek, dearly beloved daughter of Lawrence and Frances Bobek, sister of Florence. Funeral Monday, 8:30 a. m., from late residence, 3121 W. 22d-st.

BRONSON—Douglas B. Bronson, suddenly, age 61 years, late of Ingleside, Ill., for 35 years associated with Commonwealth Edison Co. as superintendent of shops, beloved husband of Doda Bronson, fond brother of G. R. Bronson, Mrs. George W. Ward, Mrs. Charles Francis and Lenora Bysinger. Funeral Monday, Sept. 26, 2:30 p. m., from Daylight church, 47th and St. Lawrence; interment Forest Home cemetery.

BROWN—George Franklin Brown, Sept. 24, of 7324 South Shore-drive, beloved husband of Ella Nora Brown, nee Harless; father of Mrs. Minnie M. Layne and Lawrence V. Brown. Funeral notice later.

CAESAR—John E. Caesar, 8026 S. May-st., suddenly, Sept. 24, beloved husband of Ida Caesar, fond father of Pearl, Myrtle, and Harold Caesar. Remains at chapel, 528 W. 79th-st. Funeral 2:30 Tuesday, Sept. 27, from Ogden Park Swedish Mission church, 66th-st. and Hermitage-av. Burial Oak Hill cemetery. For information call Stewart 7756.

CHRISTENSEN—Eleanore C. Christensen, dearly beloved mother of Emil C. Christensen, Sergt. Alfred C. Christensen, and Mrs. J. H. Coleman. Funeral from 2627 N. Kedzie-av., Monday, Sept. 26, 1921, at 2 o'clock, Union Ridge cemetery.

CURRAN—Anna Curran, beloved wife of Edward O. Curran. Funeral Monday, Sept. 26, at 9 a. m., from her late residence, 1920 S. Racine-av., to Sacred Heart church, where high mass will be celebrated; autos to Mount Carmel. For information call Canal 1344.

DIAMOND—Andrew Diamond, beloved son of Catherine and the late Andrew Diamond, brother of Thomas Diamond. Funeral Monday, 9 a. m., from chapel, 1820 W. Harrison-st., to St. Jarlath's church. Autos to Mount Olivet. Member of Marble Helpers' union 340. Information, call Seeley 4693.

DUBBELSTEIN—Gilbert Dubbelstein, Sept. 23, at 8 p. m., beloved son of Fred and Helen Dubbelstein, brother of Irving Steven, Emil, and Chester Dubbelstein. Funeral from late residence, 2432 W. Superior-st., at 1 p. m., Sept. 26.

DUFFIELD—Zula Wharton Duffield, wife of Charles H. Duffield, Sept. 24, mother of Hazel E. Hall. Funeral services Monday evening, Sept. 26, at 8 o'clock, at chapel, 1818 S. Michigan-av.; interment at Leon, Ia.

ECKSTEIN—Marie Eckstein, nee Otto, Sept. 23, aged 44 years, beloved wife of Edward Eckstein, dear mother of Albert and Catherine, sister of Johanna and Alma Otto. Funeral Tuesday, Sept. 27, at 8:30 a. m., from late residence, 1933 Cleveland-av., to St. Michael's church.

FAGAN—Joan Fagan, dearly beloved aunt of Lillian R. and Emil A. Hartke. Funeral Monday, Sept. 26, at 9 a. m. from late residence, 5217 Magnolia-av., to St. Ita's church, where high mass will be celebrated. Autos to Calvary; burial private.

FILSTRUP—Anna S. Filstrup, Sept. 22, aged 62 years, widow of the late Lars L. Filstrup, beloved mother of Alvin W. and Eddie C., fond sister of Mrs. Amelia Bergdahl, Mrs. Hanna Olson, and Mrs. Josephine Nygren. Funeral Monday, Sept. 26, at 2 p. m., from her late residence, 3149 Sheridan-rd. Interment Forest Home.

FITZGERALD—Lawrence M. Fitzgerald. Members of St. Cyr [day] council, K. of C. will meet in front of late residence, 264 Thatcher-st., River Forest, Ill., 8 p. m., Sunday, Sept. 25.
D. J. A. TREHARNE, Grand Knight.

DEATH NOTICES

FITZGERALD—Lawrence M. Fitzgerald, husband of Catherine M., nee McCarthy, father of Katherine, son of Mrs. Mary Fitzgerald, brother of Mrs. Mary L. Davison, Margaret, and John Fitzgerald. Funeral Monday, 9:30 a. m., from late residence, 264 N. Thatcher-av., River Forest, Ill., to St. Luke's church. Autos to Mount Carmel cemetery. Member of Modern Woodmen and Catholic Order of Foresters, and overseas secretary of K. C. Please omit flowers.

FORSTER—Anna Forster, Sept. 24, 1921, beloved mother of H. Walter, Mrs. Paul T. Gilbert, and Harry Forster. Funeral service at chapel, 2701 N. Clark-st., Sunday, Sept. 25, at 4 p. m. Interment private.

GRAVER—Wm. F. Graver Jr., Sept. 22, 1921, son of Wm. F. and Corah E. Graver. Funeral services at late residence, 10335 Longwood-drive, Monday, Sept. 26, at 11 a. m. Interment private at Oakwoods.

HANDLEY—Joseph Handley, at San Diego, Cal., beloved father of Mrs. Grace Childs and Mrs. Dott Maynard. Services at Rosehill chapel, Monday, Sept. 26, 1921, 3 p. m.

HENSEL—Herman Hensel will be buried from his late residence, 2616 W. 15th-st. Funeral at 2 p. m. Monday, Sept. 26. Interment at Forest Home. Deceased was a member of Goethe lodge No. 8, K. of P.

HEYLMANN—Dr. Charles J. Heylmann, beloved brother of Angelica and Mrs. Minnie Dunn. Member of University council, K. of C., and St. Cornelius court, C. O. F. Funeral from late residence, 1436 Hood-av., to St. Gertrude's church at 9:30 a. m. Monday. Interment Calvary.

JAGEMANN—Anna Jagemann, wife of the late George Jagemann, dearly beloved mother of Mrs. Walter Behl, Helena, Laura, and George Jagemann, grandmother of George Jagemann Jr., George, and Albert Behl, sister of Mrs. Rose Lynch, Mrs. Lizzie Schuck, Mrs. Hardy Holmes, Mrs. Kate Seligman. Funeral Tuesday, Sept. 27, 1921, at 2 p. m., from her late residence, 1033 N. Mansfield-av., to Oak Ridge cemetery.

KAHN—Isaac Kahn, beloved husband of Theresa, fond father of Mrs. G. N. Wexberg, David, Mrs. D. G. Marks, Julius, Gus, and Mrs. Ezra Cohn. Funeral Monday, 10 a. m. [strictly private]. Temple Sholom, Pine Grove and Grace-sts., to Free Sons cemetery.

KENNEDY—Daniel Kennedy, beloved husband of Nora [nee McMahon]; fond father of Mrs. B. A. McManus, Mrs. John S. Clark, William and Loretta Kennedy. Funeral Monday, Sept. 26, at 9 a. m. from late residence, 4345 Wilcox-st. to St. Mel's church, where solemn requiem high mass will be celebrated. Autos to Calvary. Member of Western Reserve court, No. 19, C. O. F.

KEYES—Robert Keyes, Sept. 23, beloved husband of Mary, nee Cowman, father of Margaret, Mathew, Mary, Robert, Thomas, Edward, Josephine, Mrs. P. J. Downey and the late James; brother of Patrick Keyes. Funeral Monday at 9 a. m. from late residence, 4759 Shields-av., to St. Cecelia's church, where solemn requiem high mass will be celebrated. Interment at Mount Olivet. For reservations call Yards 703.

KNOX—Mary E. Knox, Sept. 22, 1921, beloved wife of Walter Knox and mother of Margaret E. Knox. Funeral from late residence, 105 N. Forest-av., Downers Grove, Ill., Sunday, Sept. 25, at 2 p. m.

LA BELLE—Joseph La Belle, suddenly, Sept. 23, formerly of 5001 S. Aberdeen-st., beloved husband of the late Adele, fond father of Mary. Funeral from chapel, 1503 W. 51st-st., Tuesday, Sept. 27, at 8 a. m. Interment Mount Olivet, by autos.

LATHROP—Margaret Veronica Lathrop, Sept. 24, beloved wife of Harry D. Lathrop, nee Margaret V. Dolan; daughter of John and Mary Dolan, sister of Edward J. Funeral from her late residence, 7351 Harvard-av., Monday at 9:30 a. m., to St. Carthage church. Interment at Woodstock, Ill.

LAURITZEN—Eleanor Lauritzen, aged 86 years and 6 months, dearly beloved wife of the late August Lauritzen and fond mother of Emil C. and Alfred C. Christensen and Mrs. J. H. Coleman. Funeral from residence of her daughter, Mrs. J. H. Coleman, 2627 N. Kedzie-av., Monday, Sept. 26, at 2 p. m., thence to Union Ridge cemetery.

LOEHR—Justus P. C. Loehr, Sept. 24, at his residence, 2824 Burling-st., aged 80 years, beloved husband of Louise Loehr, brother of Mrs. Elizabeth Prese. Funeral from chapel, 1253-5 N. Clark-st., Tuesday, Sept. 27, at 2 p. m., under the auspices of Keystone lodge No. 630, A. F. & A. M. Interment Graceland cemetery.

LOEWENSTEIN—Solomon Loewenstein, beloved husband of Bertha, father of Nathan, Ludwig and Lillie Provol. Funeral Monday, 10 a. m., from chapel, 3154 N. Clark-st., corner Fletcher; interment at Free Sons cemetery, Waldheim.

MOORE—Solomon H. Moore, Sept. 22, age 80 years, father of Mrs. E. M. Bowers, Mrs. Harry C. Brown, and the late Frank and Edward Moore. Funeral Tuesday, Sept. 27, at 2:30 p. m., Millard Avenue Presbyterian church, corner Millard and Ogden-avs. Services by U. S. Grant post No. 28, G.A.R.

DEATH NOTICES

MANTEUFEL—Jennie Manteufel, nee Foreman, beloved wife of William, fond mother of Robert, William and Bernice, devoted daughter of Mr. and Mrs. Charles Foreman, nee Lacey, sister of Francis, Charles, Mary, Mrs. Frank Bork and the late Mrs. Rose Pascorino. Funeral Monday, Sept. 26, at 9 a. m., from late residence, 2943 N. Fairfield-av., to St. Veronica's church, where requiem high mass will be celebrated. Autos to Mount Carmel. Information, phone Monticello 8912.

MEEHAN—Harry M. Meehan, beloved husband of Hannah, nee Collins, fond father of Harry J. and Earl D., brother of John, James, Mrs. Duplex and Mrs. D. Rolston and the late Mary and Frank Meehan. Funeral Monday, Sept. 26, 9 a. m., from his late residence, 3511 Ogden-av., to Blessed Sacrament church, where solemn requiem mass will be celebrated, by autos to Calvary. Member of Blessed Sacrament court No. 188, C. O. F., also Ancient Order of Hibernians. For information call Austin 917.

MIKESELL—Frank T. Mikesell, husband of Pauline, nee Welsbach. Funeral Monday, 2 p. m., from late residence, 5123 Berenice-av. Autos to Waldheim cemetery. Member of Integrity lodge No. 907, A. F. & A. M.

MORAN—Elizabeth Moran, nee Cully, Sept. 22, 1921, beloved wife of Lawrence, fond mother of Agnes, Mathew, Elizabeth, and the late Helen and Rose, fond sister of Mrs. Thomas McDonald, native of County Kildare, Ireland. Funeral Monday from late residence, 5408 S. Wood-st., at 9 a. m., to St. Basil's church, where solemn requiem high mass will be celebrated. Interment Mount Olivet cemetery. Members of St. Basil's court No. 196, W. C. O. F., will meet at late home of the deceased sister, Sunday evening, Sept. 25, to take action on death of Sister Moran.
M. ALLIE, C. R.
K. O'DAY, R. F.
For reservations call Prospect 31.

MUNDY—George F. Mundy, beloved father of Ruth, brother of Mrs. Louis Brunck. Funeral from late residence, 1102 Wellington-av., Monday, Sept. 26, 1921, 11:15 a. m., to St. Alphonse church. Interment Calvary.

MURPHY—Margaret Murphy, Sept. 24, beloved sister of the late Mrs. Catherine Tighe. Member of Isabella court No. 8, W. C. O. F. Funeral from residence of her niece, Mrs. James E. Sharkey, 7410 Clyde-av., Monday, at 9:30 a. m., to St. Philip Neri's church, autos to Mount Olivet. For information call Hyde Park 663.

McANDREWS—William H. McAndrews, husband of Cora B. McAndrews, at his residence, 754 Oakwood-blvd., suddenly, Sept. 21, aged 71 years. Funeral services at chapel, 4141 Cottage Grove-av., Monday, Sept. 26, at 2 p. m. Interment at Oakwoods.

PALMER—M. Keene Palmer, first lieutenant, 103d aero squadron, killed in action over German lines, Oct. 15, 1918, son of Ernest M. and Hetty Keene Palmer, brother of Mrs. R. W. Howland and Mrs. Neva Palmer. Remains at chapel, 63d and Harvard. Funeral services at Normal Park Baptist church Sunday, Sept. 25, at 1:30 p. m. Interment in Laporte, Ind.

RAMSDALE—Mary Wing Ramsdale, Sept. 23, at 5823 Dorchester-av., mother of Mrs. Frank G. Richtie, Chicago; Mrs. Eva R. Lee, New York City, and H. C. Ramsdale of West Fort Lee, N. J. Remains taken to Saratoga Springs, N. Y., for funeral and burial.

READY—Lawrence Ready, aged 11 years, suddenly, Sept. 24, 1921, beloved son of William and Ella, nee Harrold; brother of Catherine, William, Earl Eileen, and Francis Ready. Funeral Monday at 9 a. m. from late residence, 2038 Sheffield-av., to St. Vincent's church, where high mass will be celebrated. Interment Calvary. For information phone Humboldt 2773.

RUFF—Charles Ruff, age 53 years, beloved husband of Kate, nee Vaughan, and fond father of May and uncle of Alice, brother of Mrs. Rose Sickinger and the late Gustave and Harry. Funeral from late residence, 1619 Wilson-av., Monday, Sept. 26, at 3 p. m., to Graceland. Member of Wabansia lodge No. 160, A. F. & A. M., and Fort Dearborn lodge No. 488, K. of P. Lafayette [Ind.] papers please copy.

SADLER—Ida M. Sadler, Sept. 24, beloved wife of the late Elmer J. Sadler. Funeral from late residence, 1115 N. Long-av., Sept. 26, at 2 p. m., by autos to Graceland.

SAMONSKI—Margaret Mary Samonski, beloved daughter of Alex and Mary Samonski, nee Henry, sister of George, Mrs. Joseph Quinn, and Harry Mackey, age 16 years. Funeral Tuesday, Sept. 27, at 9 a. m., from late residence, 8246 S. Morgan-st., to St. Leo's church, where high mass will be celebrated. By autos to Mount Olivet. For information, phone Lafayette 6566 or 3038.

SAUER—Hattie Sauer, Sept. 24, 1921, aged 56 years, of 1 E. 22d-st., widow of the late Charles Sauer, fond mother of Mrs. Elizabeth Schols and Mrs. Minnie Sandeberg, beloved grandmother of Harriet Scholz, Anna Marie, and Al Sandeberg. Funeral from chapel, 6328 Cottage Grove-av., Tuesday at 1:30 p. m. Interment at Waldheim. For information call Fairfax 2900.

DEATH NOTICES

SCHNEIDER — Corporal William Joseph Schneider, Company 18, 5th marines, killed in action Oct. 4, 1918, Chateau Thiery, France. Beloved son of Joseph and Rose, brother of Hazel, Mildred, Henrietta, Esther, Sylvia. Funeral from chapel, 3654 W. Roosevelt-rd., Sunday, Sept. 25, 10 a. m., to O. B. A. cemetery, Waldheim.

SEAMAN—Elizabeth Seaman, Sept. 23, 1921, dearly beloved wife of Emanuel Seaman, devoted mother of Frank and the late Birdie Seaman. Funeral Monday, Sept. 26, 9:30 a. m., from chapel, 938 E. 47th-st., to Rosehill cemetery.

SERCOMB—Funerar of Capt. Albert A. Sercomb, son of the late Albert L. Sercomb, who was killed in the Argonne offensive, Sept. 30, 1918, while directing the fire of his battery, will be from the undertaking parlors at 467 Milwaukee-st., Milwaukee, Sept. 26, 2 p. m., standard time. Interment at Forest Home.

SMITH—Leo Palmer Smith, beloved son of Roswell P. and Mary Ella Smith. Funeral from late residence, 3621 Pine Grove-av., Monday, 9:30 a. m., to Mount Carmel church, where high mass will be celebrated; interment Calvary.

STAPLETON — Mary Stapleton, nee Kelly, Sept. 23, at 7637 Vernon-av., beloved wife of the late Mathew, fond mother of Mrs. Mary Farrell, Thomas F., Patrick M., Mrs. John Lewis, and Norma Stapleton, and the late Dennis Stapleton; sister of Michael Kelly, Mrs. Richard Hartnett of Stanford, Conn.; Mrs. Patrick Joyce, and John Kelly of New Haven, Conn. Funeral Monday, at 9 a. m., to St. Dorothy's church, where solemn requiem high mass will be celebrated; interment Mount Olivet. For reservations call Yards 617 or Boulevard 618.

STEPHENS—Helen Axe Brown Stephens, at her residence, 611 Eastwood-av., beloved wife of A. H. Stephens. Services at chapel, Rosehill cemetery, Monday, at 2 p. m.

TALBOT—John W. Jr., suddenly, Sept. 24, age 7 years, beloved son of Robert W. and Myrtle E. Funeral Tuesday, Sept. 27, at 10 a. m., from the late residence, 4817 W. Madison-st. By auto to Oak Ridge.

THURSTON—Catherine T. Thurston of Redwood City, Cal., devoted wife of the late Hiram Frank, mother of Julius T. and Chester Thurston, at residence of her son, 336 S. Sacramento-blvd. Funeral notice later. San Francisco and Redwood City [Cal.] papers please copy. For information call Kedzie 2304.

CEMETERIES.

BEVERLY CEMETERY,
Kedzie-av., 119th-st. All lots sold with perpetual care. Downtown office,
58 W. JACKSON-BLVD.

ROSEHILL CEMETERY.
Perpetual care fund now over $1,250,000 and increasing daily.
SMALL LOTS AT MODERATE PRICES.
Rand 5340. 5800 Ravenswood-av. Edgs. 714.

OAKWOODS CREMATORY. OAKWOODS Cemetery, E. 67th-st. and Greenwood-av. Charge for cremation $40. Remains cremated in casket received. All lots and graves sold with REAL perpetual care. Phone Hyde Park 61. Established 1853.

CHICAGO'S MOST BEAUTIFUL CEMETERY MOUNT GREENWOOD.
Perpetual care throughout; $170,000 care fund in trust company's hands; care of grounds and service unequalled. Halsted-111th-st. cars direct to main entrance.

FOR SALE—1 GRAVE LOT IN MT. HOPE cemetery; bargain. Fairfax 2801.

FOR SALE—OAKRIDGE CEMETERY; ¼ lot; near gate. Boulevard 6412.

ROSEHILL OR GRACELAND; $500 FOR 10 grave lot. Address K 53, Tribune.

FOUR CHOICE LOTS FOR SALE—ARLINGton Cemetery at Elmhurst. Sup. 1887.

UNDERTAKERS.

POSTLEWAITE — GOLDEN RULE PRICES and Golden Rule Service; 33 years at one location. 1807 Ogden-av. Phone West 230

CASKET COVERS



A. Lang Florist
77-79 E. Madison St., Tel. Cent. 3777
Flowers sent to any destination at any time

FRESH CANDY
DAILY MADE
2—SPECIALS—2
AT FACTORY PRICES
This candy is positively made fresh daily. Hard and soft centers. Delicious assorted flavors. Packed in 3 lb. boxes.
PURE SUGAR CANDY. Special Brilliant mixture in 7 different flavors and colors; 21 varieties. Finest quality. Packed in 3-pound tins.
EITHER KIND
3 Lbs.
FOR
$1.00
By Parcel Post $1.25
Oaks Manufacturing Co.
36 W. Randolph St.
4th Floor Chicago, Ill.
Mail orders promptly filled. Satisfaction Guaranteed.

CHAS. A. STEVENS & BROS.

Silk Announcement

Fashion this fall is most positive in her approval of

Brocaded Velvets on Georgettes Chiffon Velvets Plain Canton Crepes
Satin Canton Crepes Crepes de Chine Crepe Satins

for street, afternoon and evening wear

Monday morning we place on sale these approved weaves in the best qualities and the most desirable shades at lower prices than was thought possible a few weeks ago.

Imported Brocaded Velvets on real heavy georgettes; new designs in the latest shades, **$9.95.**

Black Chiffon Velvets, 40 inches wide, all silk, light weight, rich black, **$5.95.**

Colored Chiffon Velvets, 40 inches wide, soft, featherweight finish; all the new shades and, of course, all silk, **$8.50.**

Imported Velveteen, soft quality, yard wide, **$2.95.**

Satin Canton Crepe, heavy quality, a most beautiful weave, **$3.95.**

Plain Canton Crepe, in all colors, exceptional at **$2.95.**

Crepe Satin, 40 inches wide, handsome quality, navy, black, brown, special, **$2.75.**

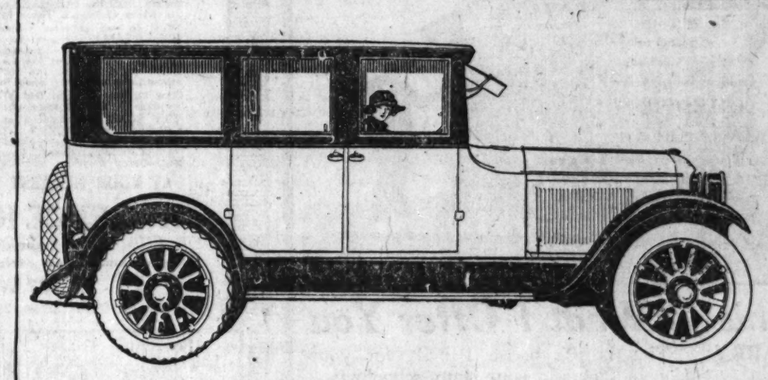
Duvetyns in black, brown, navy, taupe and new blue, **$4.55.**

Crepe de Chine, a quality we have sold for years, all shades, special, **$1.75.**

Crepe de Chine, a very fine quality, all shades, at **$2.25.**

Crepe de Chine, our finest quality, in all shades, **$2.95.**

Silk Section—Second Floor



Extra Comfort— Extra Values

When you lay down your good money for a Sedan you expect—and you are entitled to—extra comfort.

Long experience specializing in enclosed models has enabled Paige to produce cars of this type in which fundamentals of design, including such engineering features as spring suspension, give the Paige an ease of riding that can not be excelled.

Thanks to these basic principles, to an exclusive power plant that eliminates vibration and responds with marvelous flexibility, and to the best appointments that money can buy, the extra comfort the Paige 6-66 seven-passenger Sedan offers is beyond price.

All Paige enclosed models, whether built on the larger 6-66 chassis or the 6-44 chassis, are the finest combinations of comfort and mechanical efficiency for year-around family service now available.

The buyer of these enclosed models is guaranteed advantages which can not be matched elsewhere at any price. We suggest you confirm these statements for yourself by accepting a demonstration.

List prices of Paige Cars range from $1635 to $4030 f. o. b. Factory

BIRD-SYKES COMPANY
Phone Calumet 6060 2215-2221 S. Michigan Ave.

NORTH SIDE: Broadway Motor Sales Co., 4824 Broadway; Tracy Holmes Motor Co., 1512 Sherman Ave., Evanston
NORTHWEST SIDE: Hurlburt Motor Car Co., 2828 W. North Ave.; Logan Square Motor Car Co., 2490 Milwaukee Ave.
SOUTH SIDE: Woodlawn Motor Sales and Service Co., 6140 Cottage Grove Ave.; Locht Bros., 11400 S. Michigan Ave.
WEST SIDE: West Side Paige Sales, 4041 Washington Blvd.;

LIGHTNING BLOWS UP POWER HOUSE; KILLS ENGINEER

Light Cut from 9 Towns by Barrington Blast.

A bolt of lightning early yesterday killed one man, completely demolished the $200,000 plant of the Public Service Company of Northern Illinois at Barrington, Ill., and shut off the water, power, and light of Barrington and eight other towns.



THERON McCREADY.

The dead man was Theron McCready, night engineer of the substation. He had been married three months and was awaiting the coming of the day engineer to relieve him so he could hasten home to his bride.

Explosion Follows Bolt.

McCready apparently was standing near the door of the plant, watching the thunder storm, when the lightning struck. The bolt ran through the plant. A terrific explosion followed, supposedly of gas, and the walls of the building crumbled and fell.

Fire started in the debris. Scores of citizens, their homes shaken by the explosion, ran to the scene. After the fire department had extinguished the flames, McCready's body, burned by the lightning and bruised by falling debris, was found near the plant entrance. The heavy door beside which he had been standing was blown sixty feet away by the force of the explosion.

Nine Towns' Light Cut Off.

Barrington, Wauconda, Lake Zurich, Palatine, Arlington Heights, Algonquin, East and West Dundee and Carpenterville all are furnished with light and power by the plant, and use its power to pump city water. In consequence they were without water and light yesterday and last night.

Coroner J. L. Taylor of Lake county summoned a jury, but it failed to fix any cause for the explosion. Reports were current that a large gas main pump in the basement had been leaking and that the escaping gas was ignited by the lightning, but there was no evidence to that effect presented to the jury.

In the afternoon the corporation put seventy-five men to work building a temporary station, which will be supplying power to the nine towns tomorrow, it was said.

ARREST SPOILS THEIR TRIP.

Rockford, Ill., Sept. 24.—[Special.]—L. P. Walbridge, said to have many aliases and to be wanted in Fort Wayne, Ind., for burglary, and a young woman giving the name of Helen Winthrop, were arrested here today. It is said jewelry and furs valued at several thousand dollars were found in Walbridge's trunk.

WHAT THE LIGHTNING DID



Ruins of the power plant of the Public Service Company of Northern Illinois, photographed after the bolt which destroyed much property and cut off electric lights in a number of villages.

[TRIBUNE Photo.]

$200 IS PAID FOR BOX AT LEGION'S BASEBALL GAME

"Say It With Jobs."

BY CAPT. T. J. BONNIWELL.

William Wrigley Jr. paid $200 for the first box sold for the baseball game between the actors and the disabled soldiers to be played Monday, Oct. 3, at the Cubs' park. The total receipts will be handed over to the American Legion to open up the old Grand Pacific hotel as a place where the jobless veterans may live until they get back on their feet.

The big ticket drive will be made this week through the various organizations, churches, societies, and actresses now appearing in the loop theaters. Fred Stone and Paul Dickey, managers for the actors' team, which has been recruited from all the companies in town, expect to have a big open air show at noon to help boost the sale of tickets.

Gertrude Vanderbilt, Florence Reed, Nan Halperin, Frances Underwood, and other stars will work arm in arm with the beauties of the chorus in the drive. "If I can square myself with Chief Fitzmorris, I will take the most beautiful chorus in the fewest possible clothes right out into Randolph street to sell tickets," said Eddie Cantor.

F. Couthoui & Co. will sell tickets without any commission for this game. All Legion posts have been supplied with tickets also.

That this Veterans' hotel is urgently needed is brought home by the number of men the government slips up on regarding compensation.

Yesterday J. F. presented his hospital discharges showing how the government has shifted him from hospital to hospital and finally discharged him, stating that his condition was unimproved. This ex-soldier receives but $8 monthly compensation. He walked into THE TRIBUNE office to inquire where he could get lodging for the night. He was penniless, friendless, and homeless.

SHOWS CITY HAS POWER TO LOWER CAR FARES NOW

BY OSCAR E. HEWITT.

The street car fare can be reduced now. It can be lowered any day by the city by commuting its profits on the system's operation of last year.

Walter L. Fisher, who drew the ordinances, says so.

Harry Weber, who interprets the ordinances for the companies, says so.

Chester E. Cleveland Sr., who interprets the ordinances for the city administration, has not denied that it can be done. In fact, he is now asking the Illinois commerce commission to do the thing which the city has, and has had for fourteen years, the power to do.

If it is advisable to reduce fares by that method, why delay? Why not do it this week? Why wasn't it done last January by the Small utilities commission—if not by the city—if it should be done now?

Matter of Policy.

On the question of whether the fare should be reduced by commuting the city's profit no opinion is here expressed. That is a matter of policy. If the city's profits are used to reduce the fare, those profits cannot be accumulated from year to year to build subways. If the profits are spent for one purpose they cannot be spent for another. However, the city appears to have adopted a policy, either through the affirmative action or slumbering inaction of its officials, because Mr. Cleveland in the name of the city has petitioned the Illinois commerce commission, saying: "Petitioners allege . . . that said company ought to be compelled to apply said sum (city's profit) to the reduction of the rates of fare charged and collected by it or pay said sum to the city for use and occupation of the streets."

The "said sum" totals $3,583,185.62, according to the city's petitions. The companies have tendered this to the city as its 55 per cent of the net profits, which the city has refused to accept for legal reasons. Mr. Cleveland claims that the 55 per cent will aggregate $3,300,000 this year, which will make a total of $6,800,000.

Ordinances Give Authority.

"That $6,000,000, or whatever the sum is, can be commuted at the next meeting of the city council, if the mayor and the city council are in favor of a reduction of the rate of fare," said Walter L. Fisher. "And it could have been done at any time during all of these years that Mr. Cleveland has been associated with this matter or the present administration has been in power."

The ordinances confirm this view. Section 107 of the city railway ordinance and section 137 of the railways ordinance are duplicates. They provide for the commutation of fares.

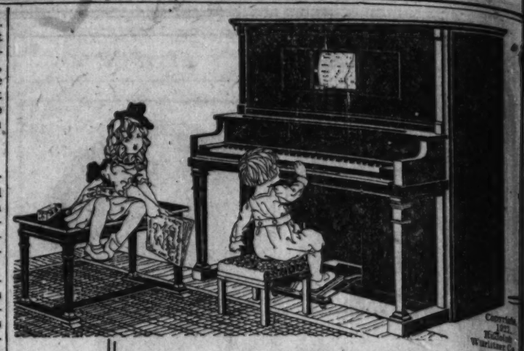
It is Mr. Cleveland's contention that the $3,583,185.62 can be used to reduce the fare. That sum, however, happens to be the city's share of the profits for more than one year. But assume that the total is used to reduce fares. That would mean a reduction of upwards of ⅛ cent a ride.

Why the Delay?

The Surface Lines' income this year has been estimated at $58,000,000 and the fare is 8 cents. Therefore each cent means a gross income to the company of about $7,250,000. The $3,583,185 is more than 49 per cent of $7,250,000.

But Mr. Cleveland in his oral argument has indicated that he desires that the commission shall add $3,300,000, the anticipated city profits for this year, to the $3,583,185 of the two preceding years and reduce the fare by an aggregate of $6,800,000. That would permit a reduction of more than .9 of a cent per ride for one year.

But if that policy is to be followed, why not take action tomorrow, as Attorney Walter L. Fisher says is legally permissible, by the city council and the mayor? Why procrastinate? The longer the 8 cent fare continues the longer the burden continues on the car rider.



This Beautiful New Ellwood

Player $295

(F. O. B. Factory)

Do not confuse this with a used piano because the price is so low. The player is a brand new 1922 model. Fully guaranteed—made and finished in a high grade manner. Beautiful mahogany, walnut and oak finishes. Wonderful tone. Terms can be arranged under our money saving purchase plan. Call, phone or mail the coupon for complete information.

MAIL THIS COUPON

WURLITZER, 329 So. Wabash T.9-25

Send complete information regarding your sensational Ellwood player offer.

NAME .....

ADDRESS .....

WURLITZER

329 South Wabash.

STERLING QUALITY FURNITURE SINCE 1872

Bernstein FURNITURE CO.

1648-52 CHICAGO AVE. At Paulina St. Open Tuesday, Thursday and Saturday Evenings | 3106-10 LINCOLN AVE. At Barry Ave. Open Thursday and Saturday Evenings | 2030-36 MILWAUKEE AVE. At Armitage Open Thursday and Saturday Evenings

49th FALL SALE

1914 PRICES ON ALL FURNISHINGS

DOUBLE DAY BED



Complete with all cotton mattress and cretonne covering, exactly as shown, for only $19.75

KROEHLER DAY BED



This revolving seat day bed with mahogany ends, covered in high grade tapestry or velour. Only $49.50

3-PIECE HAND CARVED OVERSTUFFED SUITE



$224.50

Has loose cushions, spring construction throughout and covered in excellent Baker velour; base is hand carved and of Louis XV. period.

3-PIECE PILLOW ARM OVERSTUFFED SUITE

ROCKER NOT SHOWN

$189.50



This suite is extremely massive and is covered in a very fine tapestry or velour; has loose cushions, large loose pillow, spring arms and spring construction throughout.

AMERICAN WALNUT DINING SET

SEVEN PIECES, $149.00



Set consists of 42x60 oblong table, which extends to 8 ft., 5 side chairs and one arm chair upholstered with blue hair cloth seats.

ONLY THREE OF THESE SETS ON SALE.

QUEEN ANNE WALNUT BEDROOM SUITE, $134.50



$52.00 $21.00 $29.50 $32.00

For those desiring a handsome bedroom outfit for little money these four pieces are unbeatable. Dressing table can be secured for $24.00 in place of vanity.

SOLID WALNUT OR MAHOGANY SUITE, $237.25



$66.00 $56.25 $49.00 $66.00

The excellent workmanship, beautiful design and rich burl walnut overlay combine to make this a most unusual buy. All pieces are made of solid walnut and dust proof throughout.

GARLAND Combination Gas—Coal RANGES

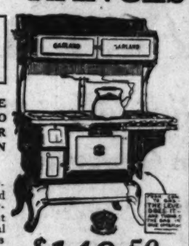


$89.75

HEATERS Are Included in This Sale

THESE RANGES ARE GUARANTEED TO BAKE YOUR BREAD OR PASTRY EVENLY ON ALL SIDES.

We offer a lifetime guarantee with every Garland stove. This is your opportunity to buy the best combination gas and coal range in the world for less than cheaper makes. Come in and get a demonstration.



$149.50

60 INCH TABLE, $19.50



Mahogany, Queen Anne design, measures 22x60.

SIMMONS BRASS BED $29.75



Has three inch posts and can be secured in satin or bright finish.

SPECIAL!!!

PORCELAIN TOP KITCHEN TABLE, has white enamel base and drawer with nickel handle.

$6.95



COME TO CHICAGO AVE. FESTIVAL AND BOOSTER WEEK SEPTEMBER 24 TO OCTOBER 2

WE GLADLY INVITE CREDIT ACCOUNTS ALWAYS!

BERNSTEIN'S STERLING QUALITY FURNITURE LASTS FOR YEARS!

OPEN MONDAY EVENING — Starck — OPEN MONDAY EVENING

FREE Beautiful FLOOR LAMP With Our New KENMORE PHONOGRAPH

This complete Kenmore Phonograph Outfit includes a beautiful Mahogany Finish Cabinet Kenmore Phonograph and 12 selections of music, and, FREE if you buy now, a Mahogany Piano Floor Lamp with beautiful silk shade. All at our low special price of only $108.50. Limited offer. Don't wait. The Kenmore Phonograph plays all records—without extra attachments.

Outfit at Only $108.50

Trade in your present Phonograph or Piano. We will allow full present cash value.



Terms Only $5 Per Month

The Kenmore Phonograph will play all of your favorite records—the latest songs, dance music, band selections, etc., and the Floor Lamp will be a great addition to any room.

This Kenmore Phonograph Free Floor Lamp offer is limited to one outfit to each customer.

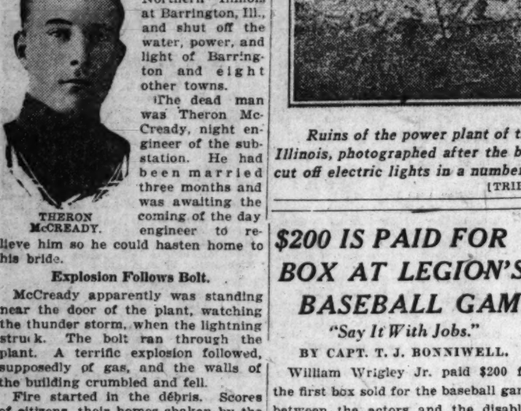
OUT-OF-TOWN CUSTOMERS write. We ship anywhere in the U. S on FREE TRIAL. NO MONEY DOWN. EASY TERMS.

OPEN MONDAY EVENING

P. A. Starck Piano Co.

Manufacturers Starck Grand, Upright and Player-Pianos

210-212 S. Wabash Ave. (near Adams) Chicago



This Is What I Offer You

HARRY: "This is the house I built for your Cousin Jack and your many schoolmates. I have hundreds of other styles of buildings which I will be glad to show your father and mother. In a home of this kind you'll find true happiness, and it is permanent. Buy a LOT today and—

Own a Home the Elmore Way

Come Out to Either of the Following Offices or Phone Our Sales Manager, and He Will Send an Automobile for you FREE.

SUBDIVISION OFFICES:

BEVERLY HILLS OFFICE,
2101 W. 95th Street, Phone Beverly 318

MARQUETTE PARK OFFICE
2825 W. 63rd Street, Phone Prospect 2433

LA GRANGE OFFICE,
Opposite Stone Av. Station, Phone La Grange 1781

On week days phone sales-manager at our downtown office, State 4640

H. W. ELMORE & CO.

REAL ESTATE INVESTMENTS

348 National Life Bldg.
29 South LaSalle Street

WANTED—Salesmen, all or part time. Experience in our business not necessary. References required. Office open until 8:30 P. M.



Who Ate All This Ice Cream?

This Last Year Chicago Eagerly Bought and Ate This Record Amount of Goldenrod Ice Cream

THINK OF IT! 1,500,000 GALLONS—6,000,000 QUARTS—96,000,000 SODAS, SUNDAES, FRAPPES, CONES, ETC., were served to Chicago's Three Million.

Why do you suppose people bought all that GOLDENROD ICE CREAM? Perhaps the biggest reason is because it is so extraordinarily good—because that's why most folks LIKE and BUY ice cream. But there are other big reasons: the superlative purity of it; the rich wholesomeness; the velvetlike smoothness of every spoonful.

Now the question is: Did YOU get your portion of this food goodness? Or did some one else eat and enjoy your share? TRY SOME TODAY! There are nine wonderful flavors of GOLDENROD FROZEN PUDDINGS: Chocolate Pudding; Fruit Pudding; Chicago Pudding; Nesselrode Pudding; Caramel Vanilla Pudding; French Cherry Pudding; Neapolitan Pudding; Strawberry Pudding and Vanilla Pudding.

AT YOUR NEAREST GOLDENROD DEALER'S

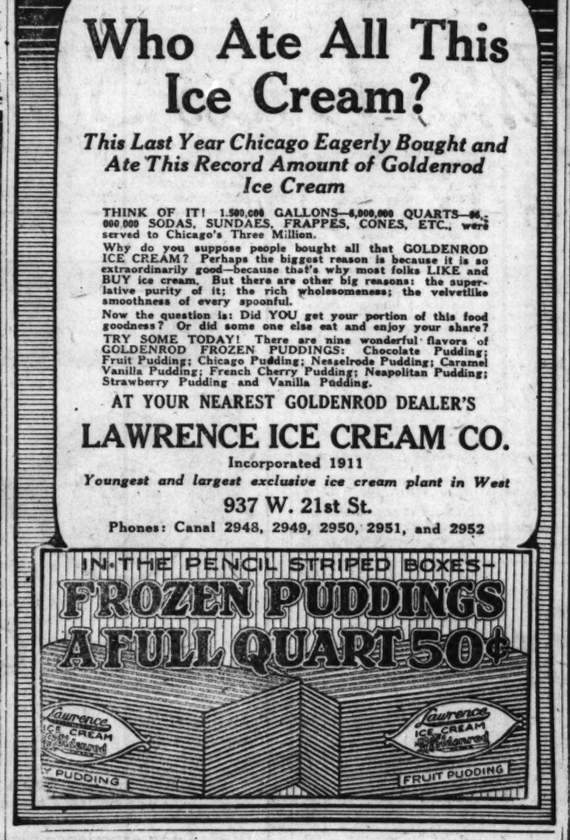
LAWRENCE ICE CREAM CO.

Incorporated 1911

Youngest and largest exclusive ice cream plant in West

937 W. 21st St.

Phones: Canal 2948, 2949, 2950, 2951, and 2952



WANTED

A progressive and nationally known manufacturing concern desires to locate a branch factory in a thriving city of not less than 5,000 inhabitants (Illinois preferred). Will consider buying or leasing a modern well lighted building with 10,000 to 20,000 square feet of floor space with a carrying capacity of at least 125 lbs. to the square foot. Must have sufficient ground for rapid expansion. Site with water power preferred. Give complete information by letter only to

GLEN BUCK
Advertising
30 North Michigan Boulevard
Chicago

Do You Need Money?

If So, See

SAMUEL BOMASH

Reliable Pawn Broker
Suite 500 and 508 Hartford Building
8 South Dearborn Street
S. W. Corner Madison and Dearborn
Opposite the Tribune Building

Loans made confidentially on Diamonds, Watches, Jewelry, Musical Instruments, Furs and other articles of value at lowest rates of interest.

In Business 33 Years

My friends and patrons are invited to visit my new and improved quarters.

Phone Central 3552





Illustrated is Michigan Avenue at East Madison Street, showing the two floors of the NEW Betty Wales Dress Shop in the Mallers Building, adjoining the Chicago Athletic Club

The NEW *Betty Wales Dress Shop* IS READY

After many months of delay, due to existing local building conditions, we are happy to announce that the Largest Exclusive Dress Shop in Chicago is now at your service.

We present special frock values of extraordinary lowness in price to fittingly introduce this large smartshop. Many of the most renowned makers of fine dresses and gowns, in addition to the Betty Wales Dressmakers, have contributed unselfishly and generously to this occasion by supplying us with thousands of astonishingly underpriced values at the very beginning of the season.

Twill trotteurs for street wear, cloth frocks for college and business wear, magnificent afternoon gowns of exquisite silks, evening gowns of brocaded georgette, high-colored chiffons and Canton crepes.

Several groups featured at

$34 $44 $54 $64

Prices, which ordinarily would be quite impossible, are in many instances below the wholesale cost of production

We Guarantee

The unconditional guarantee of satisfaction so much emphasized by Betty Wales advertisements has conveyed a message which few women could misunderstand.

This store's obligation to its customers never ceases. A feeling of security in dealing with a nationally known and recognized authority on dress has brought thousands of customers to this establishment.

Smart, exclusive styles, plus lower prices; service concentrated into better values at all seasons of the year have made it possible to do a very large volume of business—so large, in fact, that it was necessary to rebuild and improve the Betty Wales Dress Shop, which from its inception has eliminated all waste in effort and expense by

1 *Not opening Charge Accounts for anybody.*

2 *Confining itself exclusively to dresses.*

Betty Wales Dresses are sold only by this shop in Chicago.

An unconditional guarantee of satisfaction with every frock.



OTHER
Betty Wales Dress Shops
Selling Frocks Exclusively

394 Fifth Avenue, *at 36th Street*
NEW YORK

BALTIMORE · PITTSBURGH
ROCHESTER

Betty Wales DRESS SHOPS
BAER BROS. COMPANY INC.

65-67 EAST MADISON ST., NEAR THE AVE.

THE SMARTEST FROCKS IN AMERICA

LAWYERS' TILTS ENLIVEN PLEAS IN $10,000,000 SUIT

City Obtains Delay in Tribune Demurrer.

BY PARKE BROWN.

At the request of Chester E. Cleveland, special assistant corporation counsel, argument upon the demurrer of THE TRIBUNE in the $10,000,000 libel suit filed against it in the name of the city of Chicago was stopped at noon yesterday and further hearing was delayed until tomorrow morning.

It had been agreed that Circuit Judge Harry M. Fisher would sit all day in an effort to dispose of the demurrer as speedily as possible, but Mr. Cleveland told the court he had "some things to attend to," and upon this statement court adjourned promptly at 12 o'clock.

Mr. Cleveland occupied the morning session by citing at great length from cases bearing on the technical differences involved in various forms of suits concerning corporations, both public and private. His chief point was that the city "in its proprietary capacity" can sue for libel, an argument never made before in an American court.

Lawyers in Tilt.

Only once or twice when Attorney Weymouth Kirkland interposed a remark did the argument get away from technical territory. One of these incidents was interesting to the spectators.

"I don't think the newspapers have any right to publish lies about public officials," Mr. Cleveland said.

"Neither do I," put in Judge Fisher.

"And nobody contends they [the newspapers] do," Mr. Kirkland said, "so you needn't take up any of your time on that."

"All right," answered the city hall representative, "Mr. Kirkland says nobody claims they have any right to publish lies against public officials."

"Don't leave off the word 'officials'," Mr. Kirkland said.

"You say they have about some public officials—that is to say—I understand Mr. Kirkland's distinction is, if I get it right—he has not expressly said it—the paper, the newspaper, has a right to publish lies about the official that they are opposing but not against the official that is in their favor."

A Difference of Opinion.

"You didn't get me right and you know well you didn't get me right," replied Mr. Kirkland.

"That is what you said," insisted Mr. Cleveland.

"No, I didn't say that, and you know I didn't say it," answered Mr. Kirkland.

"Yes, you did."

"No, I didn't say that."

And then Mr. Cleveland changed the subject.

During his argument Mr. Cleveland quoted Leon Hornstein, an assistant corporation counsel, as one of his authorities.

WALKER AGAIN NAMED TO HEAD ILLINOIS LABOR

Reëlection of John A. Walker of Springfield and Victor A. Olander of Chicago as president and secretary-treasurer of the Illinois State Federation of Labor is indicated in the results of nominations announced here yesterday.

The election will be by referendum vote in the various affiliated organizations, beginning Dec. 1 and ending Dec. 31. The result will be announced about Jan. 15.

Walker is opposed by Duncan McDonald of Springfield. McDonald also was nominated by three organizations for secretary-treasurer.



The highest-salaried girl in her class

WHEN she graduated from high school, she faced the usual problem. A business man suggested she study filing as a profession. She took a course at the Illinois School of Filing, where she learned every important method of filing. Today she holds a position of responsibility in a large bank. According to her high school principal, she is the highest-salaried girl in her class.

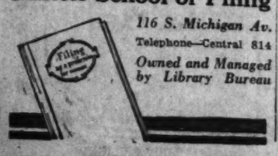
But she is only one of the many thousands of young women who have found in filing a well-paying, congenial profession. A course at the Illinois School of Filing will equip you, too, to step into a lucrative position.

This course in filing and the opportunities open to graduates, are explained in an interesting, readable booklet: "Filing as a Profession for Women." Write for your free copy or call in person. Ask for Miss Gladys Bridges, principal.

Day courses start twice a month; evening courses once a month.

Illinois School of Filing

116 S. Michigan Av.
Telephone—Central 814
Owned and Managed by Library Bureau



Business Boosts the Opera



In line with the city-wide movement enlisting popular support of the grand opera season many business houses are financing tickets for their music loving employes. This picture shows a number of office girls employed by the wholesale tailoring concern, Edward Rose & Co., 628 West Jackson boulevard, in conference with company officials, agreeing to use and pay for season tickets purchased by their employers for their benefit. The employes in this way receive the 10 per cent discount allowed on season tickets and pay for the seats only as they use them. The opera company has announced that total sales for the season already have passed the $200,000 mark.

POLICE QUIZ 4 IN MICHIGAN'S TRIPLE SLAYING

Dowagiac, Mich., Sept. 24.—Cass county authorities today were questioning four men in an effort to clear up the mystery surrounding the murder in their home here of William Monroe, his wife Mary, and their 17 year old daughter, Neva.

Although the alleged confession to the crime made by Gus Cogan, an escaped inmate of the Illinois hospital for the insane at Jacksonville, is discredited by the authorities, Cogan is held pending further investigation. According to the authorities Cogan described minutely the interior of the Monroe home, declaring he entered the place, killed the three victims and then beat Ardith, 10 year old daughter of Monroe, on the head, as the four lay asleep. The reputed confession, however, gave no motive.

Cogan's alleged confession is discredited, because he admits, it is said, participation in every murder mentioned to him.

PLANS COMPLETE FOR OAK PARK'S WAR MEMORIAL

At a meeting of the memorial committee, headed by E. E. Morrell and Frank J. C. Borwell of Oak Park, Gilbert Riswold, sculptor, of 742 North Ridgeland avenue, Oak Park, was selected to create the memorial in honor of Oak Park and River Forest's war heroes in Scoville place in Oak Park.

The monument as planned by Mr. Riswold will rise twenty feet above the ground on the crest of a hill and will incorporate distinctly American ideals, style, and art.

Columbia will be the central figure of a group including the soldier, sailor, and aviator. Names of the Oak Park and River Forest men who served in the war will appear on a bronze scroll at the base of the monument, and tablets with the names of those who lost their lives will be placed on either side.

SMALL LAWYERS 'UP IN AIR' OVER 'KINDLY' COUNTY

Change of Venue Up Tomorrow.

BY E. O. PHILLIPS.

Attorneys for Gov. Small, after nearly a week of conferences, have not been able to agree as to the county they prefer for the governor's trial if a change of venue is granted from Sangamon county.

The nearest approach to a conclusion, it is learned, is that some county north and west of Springfield is preferred, provided it is outside of the Chicago metropolitan district and well removed from any influence of the "Sangamon county machine."

Scouts have been covering available counties looking over local conditions as precedent to the showdown that will come tomorrow or Tuesday at Springfield when a change of venue motion is scheduled for argument.

Reports brought back to the governor's attorneys, reports from the inside say, have not been reassuring from the small point of view, and indications are there will be difficulty in picking a county satisfactory both to State's Attorney Mortimer and to the governor.

Smith to Name Judge.

Unless something new develops tomorrow, Judge E. S. Smith will announce the judge who will be called in to hear the arguments on the change of venue motion. This judge will be either Judge Norman L. Jones of Carrollton or Judge Frank W. Burton, co-judges with Judge Smith in the Seventh judicial circuit. Both are Democrats, although at the June election party lines were eliminated and the three were reelected on a nonpartisan ticket without opposition.

It is barely possible the defense will spring a fresh bunch of affidavits, thereby making good on an earlier forecast from the governor's camp that they "would blow the Sullivan machine out of the water."

Both Sides Ready.

Each side, it is understood, will be prepared to proceed Tuesday with formal arguments. State's Attorney Mortimer has announced he is ready. In accordance with his formal statement of several weeks since, Mr. Mortimer will not resist the motion for a change from Sangamon.

James H. Wilkerson will represent Attorney General Brundage in the proceedings.

A New Standard of Values

Hotel Somerset

SHERIDAN ROAD AT ARGYLE

Kitchenette Apartments and Rooms Without Kitchenette

Again, all this week, Hotel Somerset will keep open house. Whether or not you are considering rental of a kitchenette apartment or of a room without kitchenette, accept our invitation to inspect this foremost kitchenette apartment hotel. Come today, tonight, or any other time to suit your convenience.

The Somerset will be the scene of various unique social events this fall and winter and we want everyone to know about the hotel.

Consider the Great Convenience of the Kitchenette Apartment

Since people first sought relief from the unnecessary worries and cares of old-fashioned housekeeping under modern trying conditions no genius has evolved a more practicable arrangement than the kitchenette apartment. In The Hotel Somerset you will see the kitchenette idea at its best.

AND THE COST IS MODERATE

All the privacy and luxury of the most elaborate and costly private home will be yours in The Somerset without the many worries and cares of the ordinary apartment, and yet the total cost of living in The Somerset is surprisingly small. When considering the rates, printed below, bear in mind that they include full service and that, aside from food, clothing and laundry, the fixed monthly charge covers practically all the necessities of life.

A VERY ADVANTAGEOUS LOCATION

The Somerset's location combines every advantage one could ask for his home. It is in the best part of the city's finest boulevard, in the most favored section of Chicago. The quiet residential street intersection insures restful surroundings and yet it is only a few steps to the liveliest part of the North Shore, with its many shops, theaters and other conveniences and means of amusement.

ACCESSIBLE BY 3 LINES OF TRANSPORTATION

Both the surface and the elevated cars are convenient. Through express trains from the loop make their first stop at Argyle station, 2 blocks west of the hotel.

Motor busses to the Loop stop at the door.

RATES FOR APARTMENTS AND ROOMS

Kitchenette apartments of 2, 3, 4 and 5 rooms, $125 to $450 a month. Rooms without kitchenette, $25 a week and up. No additional charge for two persons. Private bath, including bath tub and shower, attached to every apartment or room.

S. W. GERSTNER, Manager

(Formerly of French Lick Springs Hotel)

Telephone Sunnyside 7000



vose

Small Grand—Style B

The Crowning Accomplishment of SEVENTY YEARS of Untiring Effort

$885

$50 Cash—$25 Monthly

Without one single word of exaggeration—the most remarkable value in a high-grade Grand Piano offered in America today.

Correspondence Solicited *Catalog and Floor Pattern on Request*

Vose & Sons Piano Co.

Established 1851

309 South Wabash Avenue



Is your Sink 36 inches high?

Call at the "Standard" showroom and learn why your kitchen sink should be 36 inches from the floor.

An extensive investigation proved that most kitchen sinks are not installed at the proper height for comfort. Let us show you what our experiments disclosed.

While here you will also see an extensive display of "Standard" fixtures for the bathroom and laundry as well as the most improved types of kitchen sinks, including the "Standard" one-piece, double-drain board sink shown above.

Standard Sanitary Mfg. Co.
14 North Peoria St. Chicago
Telephone Monroe 6400

"Standard" KITCHEN SINKS

Home Demonstration Ends 6 P. M. Monday

Then these wonderful offers will be withdrawn

This 10-day Home Demonstration—one of the most sensational events in the history of our shop—has been a grand success. It has enabled hundreds of music lovers to procure a genuine, brand new, famous Victrola for their homes on the most generous and liberal basis in years. But there is only one day left to take advantage of these unusual offers. Only a few more fortunate women can profit by them. Quick action is now positively necessary.

Last and biggest day of the 10-day home demonstration of genuine VICTROLAS

Yes, tomorrow is the last day! Then these sensational offers will be annulled and withdrawn. Arrange to come as early in the day as possible. Or telephone or mail the coupon, so we can hold these offers open for you! Remember, these sensational offers are made possible only by reason of our tremendous distributing facilities as one of America's largest exclusive Victor stores. Here is our last day offer to you:

Try a genuine Victrola in your own home FREE!



During this last day we will arrange to place any style genuine, brand new Victrola in your home to try a few days at our risk and expense. When it comes, play it. Entertain your friends. Dance to its delightful music. Use and enjoy it as though it were your own. Compare it with any machines you have seen or heard. Make sure you have the size and style that best harmonizes with your other home furnishings. If, after trial, you would like to keep it, arrange if you wish for the special easy terms described below. If not pleased, just say so, and we will remove it without question or argument. **We bear all the expense of trial.** You won't owe us a penny!

Easy Payment Terms

During this last day you can arrange to pay for your Victrola on unusually attractive terms. This way the Victrola more than pays for itself, in entertainment and satisfaction, **before you pay for it.** But come, telephone or mail the coupon tomorrow. The event closes at 6 P. M. Then these offers will be positively withdrawn.

COUPON T-9-25

Gentlemen: Without obligating me in the slightest, send the details of your Free Trial Offer, Easy Payment Plan, and other features of your 10-day Home Demonstration of genuine Victrolas.

Name .....

Address .....

DAVIDSON'S Talking Machine Shop

Exclusively a VICTOR STORE

Telephone Harrison 3785

234 So. Wabash Avenue
WABASH Two doors north of JACKSON

16

ALADDIN HOUSES

¼ OFF SALE

GREATEST 30-DAY OPPORTUNITY FOR HOME BUILDERS IN THE HISTORY OF THE COUNTRY

Last year's prices were over double these sale prices.

Look at this:

Last year's price on this bungalow	$2,182
Present price on this bungalow	1,452
Sale price on this bungalow	1,089



This bungalow has living room, dining room, kitchen, three bedrooms and bathroom. Price, $1,089.

The Aladdin Company Leads the Country in a Price Slash That Is Without Precedent

CALL AT OUR CHICAGO OFFICE, 1524 LYTTON BLDG., TODAY

FREE CATALOG, WITH PRICES AND FULL DETAILS.

Aladdin Houses Are Shipped Complete

Aladdin Houses are erected without aggravating, expensive delays. The mill work, flooring, inside and outside finish, windows, doors, shingles, plaster, hardware, nails, paints and varnish go to you in one shipment. Your house complete is another important Aladdin service. It enables you to save time and money.

Readi-Cut System of Construction Puts Labor Costs on Pre-War Basis

The Aladdin readi-cut system of construction reduces the ordinary labor cost by 30% to 40%. This in itself brings present labor prices down to almost normal basis.

The readi-cut system also eliminates approximately 18% of the usual waste in material.

These two definite economies, when backed up by this 25% off sale price, offer a really wonderful opportunity to build your home this summer at what approximates actual pre-war costs. This announcement is of particular interest to those who have been waiting for building costs to go down. In recent years there has been no opportunity to build at such low costs as those quoted in this quarter-off sale.

Beautiful Year-Round Homes
Colonial Bungalows
New England Types
California Types
Two-Story Dwellings
Two-Apartment Buildings



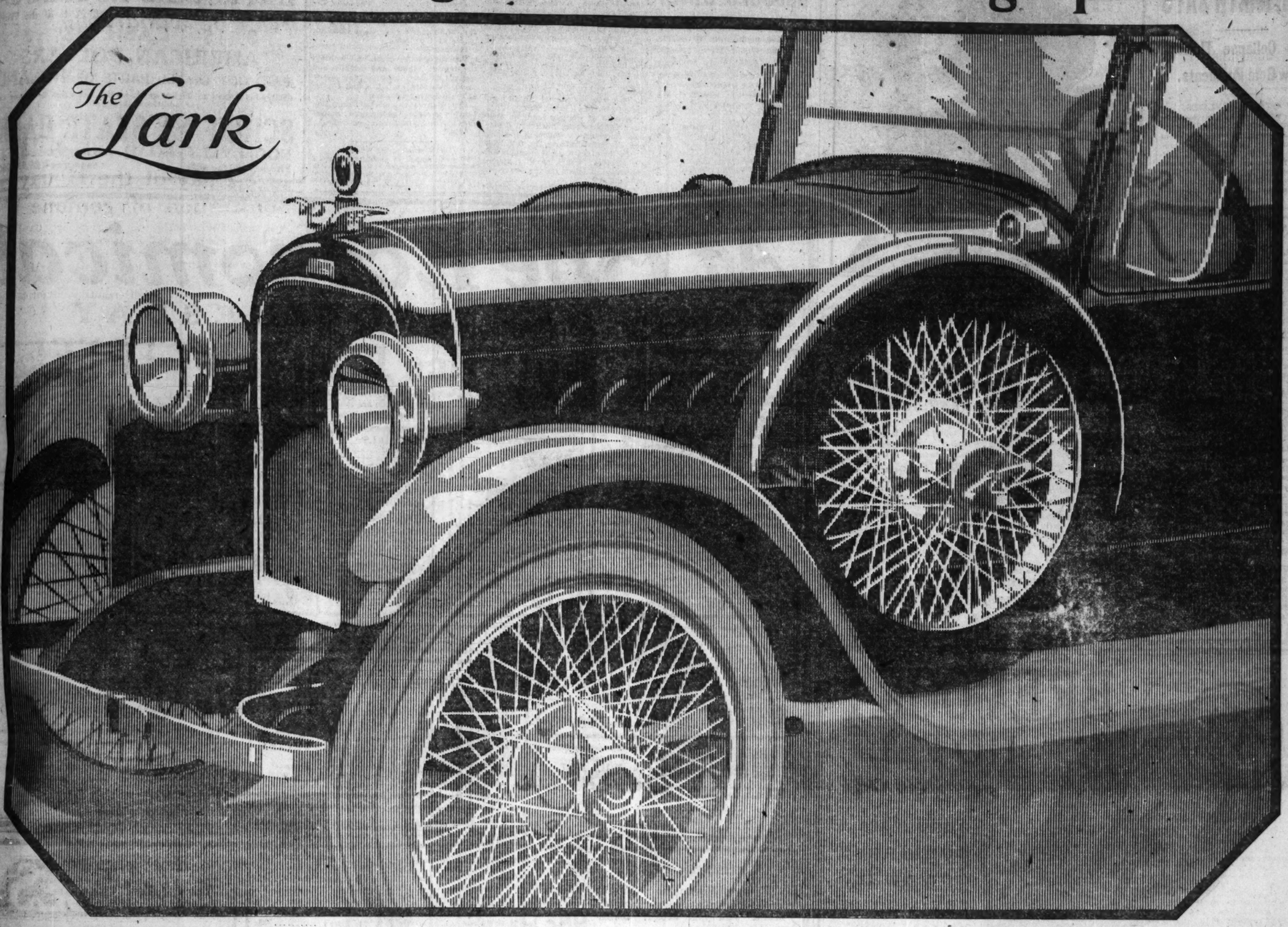
Heating Lighting Plumbing

Can also be furnished; the design and quality are of the highest grade in every particular. It is sold with Aladdin Homes at actual cost. This is another tremendous saving.

Call Today

The Aladdin Co. Bay City Michigan Chicago Offices State & Jackson Blvd. 1524 Lytton Bldg.
Phone Wabash 3154

"The Best Looking and Best Performing Sport Car"



High Valve Lift of Ansted Engine Opens Flood Gates of Power

You have probably *seen* it and wondered what fine, special, custom-built car it was.

Of course, you have *heard* about its sensational performance—how the Ansted Engine has been consistently outperforming much larger, higher priced cars.

No previous experience will serve as an adequate comparison for the quiet, quick, efficient way *the Lark* does your bidding. You must take the wheel, and then you will agree with others that it is "the best looking and best performing sport car."

The *Lark* you buy is *exclusively* yours in appearance—our wide variety of color options, with upholstery to match, enables you to express your individual taste.

Its unusually complete equipment includes a bumper—front and back, winged motor meter, a spare wheel with cord tire on each running board, windshield wings, trunk rack and trunk in rear!

In every feature, *the Lark* is refreshingly different from the usual run of fine cars—there is nothing commonplace or drab about it. And it never begs favors of the driver! It gives you a new sense of freedom and unconcern about its ability and *reliability* to meet all driving conditions from quick start to sudden stop—from two miles an hour to racing speed!

Its greatest joy lies in the quiet, effortless way in which it meets the average day-in and day-out motor requirements, without worrying or fatiguing the driver.

It thrills you to sit behind the Ansted Engine when occasion demands extraordinary performance on a straightaway or hill.

The wide revision of standards introduced by the Ansted Engine seemed incredible until the owner-made records all over the country proved our claims.

It could have been accomplished only by an innovation as vitally significant as *high valve lift*—long supreme in the racing field for its intensified efficiency. But noise was unbearable.

When the remarkable "rocking chair" rocker arm really put the "quietus" on *high lift* noise here is what became possible in the Lexington—

—Half again as much power as in conventional motors of the same size!

—More power even than in considerably larger motors!

—Better fuel records than those of many smaller motors!

The development of this veritable "miracle motor," as it has been termed, was made possible through direct Lexington control of its own great Ansted Engine plant. Here also the *constant temperature* oiling and cooling system was perfected; vibration reduced to the vanishing point, and other exclusive features added to the long list which includes the famous Lexigasifier and Moore Multiple Exhaust System.

The Lexington body plant—another of the ten industries associated for greater *progress* and *value*—has fittingly matched the superiority of the Ansted Engine.

Give us an opportunity to show you *the Lark*—real soon!

Lexington
MINUTE MAN SIX

OPEN CAR PRICES RANGE FROM $1885 TO $2785

LEXINGTON CHICAGO COMPANY Telephones: Victory 3770, 3771, 3772

2209 Michigan Avenue — Evanston Branch, 1008 Davis Street—2234 S. Wabash Avenue

CITY AND TERRITORY DEALERS

Armijo Auto Sales	1120 E. 63rd St., Chicago, Ill.	The Surf Garage	2682 N. Halsted St., Chicago, Ill.	Guy & Celus	Atkinson, Ill.	Neponset Garage	Neponset, Ill.	H. M. Burger	Michigan City, Ind.
Boulevard Auto Sales	4549 Washington Blvd., Chicago, Ill.	John S. Trauscht	5401 S. Racine Ave., Chicago, Ill.	Heinz Motor Company	Niles Center, Ill.	Peifer Brothers	Lincoln, Ill.	Benson Brothers	Gary, Ind.
Horace & Tosch	Sacramento & Grand, Chicago, Ill.	F. W. Williams	1506 West 22nd St., Chicago, Ill.	R. G. Jones Motor Co.	Joliet, Ill.	A. J. Rundquist	Harvey, Ill.	Dixie Highway Garage	South Bend, Ind.
Lewis Brothers	3922 Irving Park Blvd., Chicago, Ill.	Auto Service Company	Moline, Ill.	A. C. Kadow	Elgin, Ill.	Chas. A. Sauer & Son	Oregon, Ill.	G. W. Gilman	Goodland, Ind.
Ogden Ave. Motor Sales	3848 Ogden Ave., Chicago, Ill.	J. L. Brock	Bethany, Ill.	Mang-Zeisler Garage	Kankakee, Ill.	Carl Sundeen	Opheim, Ill.	Edw. Harris	Mt. Ayr, Ind.
Wm. Landshaft Co.	2338 Milwaukee Ave., Chicago, Ill.	Eyman Auto Company	Argenta, Ill.	Myrick & Humphrey	Chestnut, Ill.	W. G. Short & Son	Dwight, Ill.	Tri City Motor Sales	Hammond, Ind.
Riviera Motor Sales	4527 Broadway, Chicago, Ill.	B. F. Downing	Dixon, Ill.	McBride & Johnson	Princeton, Ill.	Arthur E. Flynn	Waukegan, Ill.	Wm. Rheinschmidt	W. Burlington, Iowa
Royal Sales and Service	339 East 55th St., Chicago, Ill.	Galesburg Lexington Sales	Galesburg, Ill.	Nippersink Garage	Richmond, Ill.	Chas. W. Bowman	Lowell, Ind.	Smith Brothers	Lansing, Mich.

Lexington Motor Company, Connersville, Indiana, U. S. A.

Subsidiary United States Automotive Corporation

GERMANY NOW ON BANKRUPTCY RIM, WIRTH SAYS

Fears Collapse Through New Gold Payments.

BY GEORGE SELDES.

[Chicago Tribune Foreign News Service.]

[Copyright: 1921: By The Chicago Tribune.]

BERLIN, Sept. 24.—"In the event that Germany is compelled to continue the reparations payments in gold Germany's bankruptcy will be unavoidable," declared Chancellor Wirth in an interview published throughout the European press. "It will be impossible to make the coming payment with the same ease as was the case in the first billion marks. It will be remembered what a crash in the foreign value of the mark occurred in the effort to pay the first billion."

He inferred that a similar result is bound to occur if the gold payments are continued, and that Germany will be forced to declare itself bankrupt.

Reverses "Pay All" Policy.

This interview, which first appeared in the Italian press, was not denied by the foreign office this afternoon, but no comment on it was given.

The conservative right press says Dr. Wirth's attitude is an unconditional reversal of the chancellor's former program for the fulfillment of Germany's obligations, a reversal which unquestionably indicates the approaching bankruptcy of his policies. It also points out that the chancellor's statement contradicts the repeated assurances of Reconstruction Minister Rathenau that there is no such thing as unfulfillable conditions.

Like Russia's Condition.

The Deutsche Zeitung says Chancellor Wirth now shows the whole policy of the present administration is false, and observes: "We can now realize that we can come to conditions, such as exist in Austria and Russia today, which will destroy the foundations for reconstruction and the last possibility for political and economic liberty."

Former Convict Slain on Porch of His Home

Glen Jones, who completed a term for manslaughter in the Indiana state penitentiary four years ago, was shot dead last night on the porch of his home at Crown Point, Ind. The identity of the murderer or his motive was not learned.

ACES---OF HEARTS



NELLIE AND SARA KOUNS.

[Walinger Photo.]

Although these girls received 875 proposals of marriage when they were in France singing songs for the A. E. F., one is still single. News of Nellie's recent marriage to a Chicagoan leaked out yesterday.

Weds No. 444

NO wonder her wedding was secret. If some of the 445 doughboys who proposed to her in France had known their little lady was going to marry, there's no telling what might have happened to the groom.

So it was that news of the wedding of Miss Nellie Kouns, former Chicagoan, to Culver Amsden, advertising manager for J. W. Ball & Co. of this city, was not disclosed until yesterday. The ceremony occurred two weeks ago in St. Paul's Protestant Episcopal church, Buffalo, N. Y. The bride was accompanied by her sister, Sara.

During the war these two young ladies comprised the champion heart breaking team of the A. E. F. Entertaining soldiers overseas under the auspices of the Theater league, they succeeded so well that no less than 875 proposals of marriage were made to them.

Both girls are widely known as concert singers. They are daughters of the late C. W. Kouns, who was general manager of the Santa Fe railroad at the time of his death.

FLORENCE PAGE'S BEQUESTS DIVIDE $750,000 ESTATE

The will of Florence Lathrop Page, sister-in-law of the late Marshall Field Sr. and wife of Thomas Nelson Page, former ambassador to Italy, which was filed yesterday in the Probate court, disposes of an estate of $750,000. Mrs. Page died in Washington, D. C., June 6.

By the terms of her will the Chicago Orchestral association is to receive $50,000 as a memorial to her brother Bryan Lathrop, to found a school of music in Chicago.

The greater part of the estate is left to her husband and to her two daughters by her first husband, Henry Field, the brother of Marshall Field Sr., who died some years ago. The daughters are Minna Field Page of Leicestershire, England, and Florence Field Lindsay of Southborough, Mass.

Her sister, Helen Aldis Lathrop, is to receive $25,000; her brother, Barbour Lathrop, $25,000; Algeron Edwyn Burnaby, son-in-law, $5,000.

ALL NIGHT JAZZ CABARET SCHEME AROUSES CHIEF

Chief of Police Fitzmorris grew indignant last night when he was informed that Will J. Harris intended to open an all night cabaret, called the Little club, on the second floor of the Randolph hotel, beginning Oct. 8. Dancing, under Mr. Harris' plans, would start at 11 o'clock and continue until sunrise.

"Not in this town!" exclaimed the chief. "They ought to know that I've ordered all cabarets closed at 1 a. m." He turned to his secretary, Capt. Martin Mullen. "Send this memorandum to Capt. Patrick Lavin, commander of the First precinct:

"On what authority is the Little club announcing all night dancing? Please make an investigation at once and report your findings to me. No cabaret can violate the 1 o'clock closing order."

Pastor for "Proper" Dancing.

"Why," said the Rev. Johnston Myers, pastor of the Immanuel Baptist church, last night, "I see no objection to an all night cabaret in the loop, provided the music, crowds, and dancing are proper. If it will be a drunken carousal, I'm opposed to it. But I don't see why folks who work at night can't have a little wholesome dancing if they want to."

"The after midnight cabaret must not flourish in Chicago," exclaimed the Rev. John Thompson, pastor of the First Methodist church, the only church in the loop. "I will denounce the idea from my pulpit. An all night church would be a better idea.

"Houses of worship build up character; cabarets tear down and demoralize character. A whooping, toddling, jazz saturated cabaret, in full blast during the night when respectable folk are sleeping, would have a vicious psychological effect on the city. We will fight it."

Arthur Burrage Farwell, president of the Chicago Law and Order league, who demanded on Thursday that federal troops be sent to Chicago to enforce the prohibition laws, declared last night that he would have investigators attend the opening session of the Little club, if it opens.

Recalls Chief's Promise.

"The average cabaret is bad enough," he said. "An all night one would be terrible. The later the hour the more loose the morals of dancers. The chief promised me on Jan. 21 that he'd close these dissolute places at 1 o'clock."

However——

The saxophones groan and whinny, the dancers shuffle and wiggle, and waiters flit from table to table every night, it is said, until 2, 3, and 4 a. m. at the following cabarets:

Erie, Belvedere, Athenia, Friars inn, Lincoln gardens, Entertainers', Sunset inn, Panama, and Dreamland cafés.

Why?

MAN STABBED BY NEGRO.

When he refused an unidentified Negro a drink yesterday morning Edward Barnhardt, 4800 South Michigan avenue, was stabbed and seriously wounded by the latter in front of 4722 South State street.

MONEY TO YOUR RELATIVES IN EUROPE
PAID THRU OUR OWN REPRESENTATIVES IN
POLAND, LITHUANIA, LATVIA and ROUMANIA
Money Sent by Mail or Cable to All Parts of the World
$ $ CASH $ $
AMERICAN DOLLARS
PAID OUT IN ALL PARTS OF POLAND
Mail your orders to us for quick service, or write, phone or call for additional information.
SCHIFF AND CO. STATE BANK
ROOSEVELT ROAD near HALSTED
Phone Monroe 4848 Resources $5,000,000

At The Economical

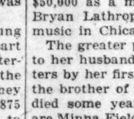
MONDAY AND TUESDAY

WATKINS MULSIFIED COCOANUT OIL SHAMPOO

Proper shampooing with Mulsified Cocoanut Oil will bring out the natural coloring and silken beauty of your hair. It is an ideal dandruff preventive and an aid for thin and oily hair.

50c SIZE, 39c

Antoinette Donnelly's Lovely Skin Soap



It soothes as it cleanses—the cold cream does it.

To possess a fresh and lovely complexion, free from blemishes, it is essential to use a pure soap which agrees with every skin. The daily use of Antoinette Donnelly's Cold Cream Soap will keep your skin free from excessive oiliness or dryness, will prevent enlarged pores. Its bouquet fragrance is ideal.

Regular 25c size, 17c Three cakes for 49c

Cut Price Drug Sale

As usual the ECONOMICAL is lowest in prices on quality goods. No substitutions are listed in this ad, nothing but well known brands are sold. The only "real" drug store in the loop. NO SUBSTITUTION. You get what you ask for.

FACE POWDERS

50c Java Rice	37c
50c Mavis	45c
75c LaBlache	49c
65c Djer Kiss	48c
$1.00 Coty's L'Origan	69c
$1.20 Piver's Azurea	89c
$1.00 Blue Bonnet Rose	89c
$2.00 R. & G. Vera Violette	$1.35
75c As-the-Petals	69c

BULK PERFUMES

Regular Per Oz. Price	Our Cut Price
$1.75 Djer Kiss	$1.35
$1.25 Piver's Azurea	95c
$3.00 Coty's L'Origan	$2.19
$4.50 Houb. Quelques Fleurs	$3.85
$2.00 Durand's Violet	$1.69
$1.75 Blue Beauty Rose	$1.39
$1.75 Guerlain's Jicky	$1.25
$2.00 Jardin de Lilas	$1.69
$1.50 Mavis	$1.39

SPECIALS

85c Mellin's Food	59c
50c Mentholatum	39c
50c Hinkle's Pills, S. and D.	29c
$1.00 Scott's Emulsion	83c
50c Cuticura Ointment	39c
35c Lapactic Pills, S. and D.	29c
$1.00 Squibb's Oil	79c
75c Beljans	63c

EXTRA SPECIAL

$9.25 COTY'S L'ORIGAN PERFUME 2-oz. Original bottle, at $4.98

50c Phillips's Milk Mag	39c
$1.20 Caldwell's Syr. Pepsin	89c
60c Omega Oil	48c
75c Baume Analgesique	59c
35c Freezone	27c
35c Fletcher's Castoria	27c

TALCUMS

25c Orange Blossom	19c
30c Djer Kiss	24c
25c Johnson & Johnson	19c
25c Squibb's, all odors	21c
30c Mennen's Borated	23c
25c Palmolive	21c
25c Mavis	19c
35c Pompeian	27c
25c As-the-Petals	19c
50c Frivole	39c

SOAPS

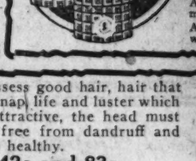
25c Cuticura	19c
25c Woodbury's	19c
30c Resinol	22c
25c Antoinette Donnelly (3 for 49c)	17c
20c Pear's, unscented	14c
10c Physician's and Surgeon's (dozen 95c)	8c
15c Babeskin with offer	10c
10c Lifebuoy	8c
30c 4711 Glycerine	21c
15c Auditorium Bath	10c



ARMAND

All that constant users of Armand could tell you would not equal one trial.

Armand's Rouge in metal box at 59c
Armand's Cold Cream Powder $1
Armand's Bouquet, in medium powder 59c
Armand's Amette, a wonderful powder $2.50



Parker-Belmont Rose Compact

A dainty touch of color with Parker-Belmont Rose Compact will give the complexion a perfectly natural appearance. Free from harmful dye like carmine, vermillion, etc. Stays on, exquisitely scented, keeps the skin velvety soft.

$1 size, 89c

COREGA

Your false teeth will stay on firmly with Wilson's Corega. An adhesive antiseptic powder. No more sore, swelling and shrinking gums. Corega will keep your mouth surgically clean. Recommended by dentists as an ideal plate holder.

27c, 53c and 89c

ENOZ KILLS MOTHS WILL NOT STAIN

Enoz is the original moth killer. It kills moths and it also kills moth worms and moth eggs. You can spray it freely on your finest furs, fabrics, feathers and rugs. It won't stain nor injure them in the slightest degree. Save money and your favorite clothes by using ENOZ. Sale price, 79c

Carlsbad Sprudel Salt

Evaporated from the waters at Carlsbad. Used for Constipation, stomach and liver ailments. Ask your doctor. SALE PRICE 98c

Prices quoted do not include war tax

Shaving Needs

50c Witch Hazel, pint	39c
35c J. & J. Shaving Cr.	29c
50c Gem Blades	39c
$1.00 Gem Razor	83c
15c William's Barber Bar.	9c
$1.50 Pinaud's Lilac Veg.	98c
25c Udorma Shaving Cr.	23c
50c Shavaid	42c
75c Bay Rum, half pint	59c
35c William's Shaving Stick or Powder	29c

Health Builders

$1.10 Mastin's Vitamon T.	69c
$1.10 Nuxated Iron	79c
$1.25 Gude's Peptomang'n	$1.09
$1.50 Fellow's Syr. Hypo.	$1.18
$1.00 Ovoferrin	83c
25c Carter's Lit. Liv. Pills	16c
$1.25 Hagee's Cordial	$1.14
$1.50 Beef, Win. & I., 1 pt.	$1.15
$1.00 Wampole's C. L. O.	79c
$1.50 Maltines, all combinations	$1.23
$1.50 Elixir I. Q. S., 1 pt.	$1.10

For the Hair

$1.75 Pinaud's Eau de Q.	$1.29
$1.00 Danderine	79c
60c Hay's Hair Health	42c
$1.50 Farond's H. Grower.	$1.19
75c Glover's Mange	63c
50c Packer's Liquid Tar Shampoo	43c
50c Hermo Hair Luster.	42c
75c Gentry Bros. Mange Remedy	49c
$1.20 Wildroot	89c
50c Antoinette Donnelly's Lovely Hair Shampoo	39c

Creams and Lotions

50c Antoinette Donnelly's Lovely Compl. Cr'm	39c
50c Graham's Kosmeo	42c
50c Pond's Vanishing	39c
50c Stillman's Freckle	42c
65c Dagg. & Ramsdell's.	45c
$1.00 Milkweed Cream	79c
35c Frostilla	29c
50c Espey's	39c
50c Hind's Honey & Al.	42c

To possess good hair, hair that has the snap, life and luster which are so attractive, the head must be kept free from dandruff and the scalp healthy.

42c and 83c

For Beautiful Hair Use

Newbro's Herpicide

KRANK'S LEMON CLEANSING CREAM

Prevent sunburn and tan by the daily use of Krank's Lemon Cream.

It takes the burn out of sunburn and keeps your skin in a healthy condition.

SALE PRICE, 94c

Bluet Face Powder

Pronounced (Blue-ay.) We are now able to procure the famous Grenoville's Bluet Face Powder. It is the choice of the elite of Paris, a favorite of the American women. Unexcelled in purity and adhesive quality.

SALE PRICE, $1.90 PER BOX



AMBRE ROYAL FACE POWDER

The Face Powder Supreme

Soft as thistle down, delicately perfumed. The use of Ambre Royal Face Powder will add an undeniable charm to your skin. Famed in France for its lasting qualities.

PER BOX, $2.50

Boriclor Tooth Paste



Whitens the teeth, sweetens the breath, prevents decay, hardens the gums. A clean mouth insures good teeth. Keep it so by using Boriclor twice a day. A large tube on sale at

45c

For the Teeth

50c Pepsodent	33c
$1.00 Listerine	73c
35c Revelation To. Powd.	24c
35c Senreco	27c
$2.00 Borine Liquid, Qts.	$1.69
25c Grave's Tooth Powder	19c
30c Lyon's Powd. or Paste	23c
30c Kolynos.	21c
$1.00 Lavoris	59c
60c Forhan's.	48c

Miscellaneous

15c Red Seal Hair Nets, 2 for 25c; dozen	$1.35
35c Cutex Nail Polish	27c
$1.00 M. & L. Florida Wat.	89c
35c Idene for Corns	27c
60c Dorin's Rouge, No. 1249	39c
35c Krank's Lather Kreem	32c
$5.00 Star Vibrators	$4.19
50c Ice Mint	42c

Fairyfoot

Guaranteed Bunion Relief



Try it at our expense. Why continue to suffer the agony, torture and discomfort of that awful bunion when here is instant relief? It will not cost you one cent unless you get absolute satisfaction.

POSITIU

A Liniment in convenient form. It is the last word for relief of pain. Relieves instantly Neuralgia, Sciatica, Lame Back, Headache, Toothache and Sore Throat.

Buy a tube of Positiu today and be prepared for emergencies.

NOW ON SALE AT

83c

Cutex

Cuticle Remover



The use of CUTEX soon makes the nails look symmetrical. Even when the cuticle has been mutilated and broken by cutting CUTEX restores the firm, smooth outline of the base of the nails. SALE PRICE,

27c, 53c, 98c

Get Back Your Grip on Health



Nuxated Iron

Helps put vim and renewed energy into the veins of the weak, run-down, pale and nervous. Often increases strength in two weeks' time. $1.10 size, sale price,

79c

Vita-Sulphur

(Liquid), In Your Bath.

No need of spending sums of money to find health in the treatment of baths in foreign countries when one ounce of Vita-Sulphur, liquid, in your bath will relieve RHEUMATISM, ITCH, ECZEMA, PIMPLES, destroy PERSPIRATION and offensive odors. One bottle sufficient for eight baths, and will not stain the tub.

SALE PRICE,

83c

Hay's Hair Health



Is not a dye, but a natural hair color restorer. Hay's Hair Health restores gradually and uniformly the youthful, silken quality of your hair while it feeds the scalp and strengthens the hair.

Sale Prices, $1.20 Size,

83c

60c Size, 42c.



The exact shade of your hair can be matched so perfectly that the net becomes invisible. The delicate and perfect mesh will conform to every curl and wave in your hair, and keep it in tidy arrangement.

Special this sale,

$1.35

Per Dozen

And Now Listerine Tooth Paste



Made by the makers of Listerine, the safe antiseptic, who have used their forty years' experience to make a good Tooth Paste, and leave it to you to call it the best.

50c Size on Sale at 37c



Bourjois Poudre Manon Lescaut

Produced in France! A favorite throughout the world for its purity and beautifying qualities. Lasting, pure and adherent. Per box, 98c

Brings Beauty While You Sleep



POMPEIAN NIGHT CREAM

when applied at night will soften the skin and prevent premature wrinkles. The daily accumulation of dirt and dust tends to dry the delicate skin tissue. Revive your skin with Pompeian Night Cream. Sale price, 94c



The secret of a French woman's crowning glory is the constant use of Petrole-Hahn. Don't merely wish for lovely hair, use Petrole-Hahn, Europe's most popular hair tonic. Per bottle, special, $1.19

ECONOMICAL DRUG COMPANY

20 West Washington St. (W. L. CAMPBELL, Pres. & Mgr.) Between State and Dearborn Sts.



BREVOORT HOTEL Restaurant

announces a continued downward revision of prices.

Whole Broiled Baby Lobster

—75c—

Served every noon and every evening, including Sundays.

—ALSO—

BREAST OF GUINEA HEN

—75c—

These Prices Will Be Maintained as Long as Market Conditions Permit.

Before the Brevoort Hotel first made a specialty of Breast of Guinea Hen, some years ago, few people in Chicago realized the delicious possibilities of this now famous dish. It was reserved for the Brevoort Hotel to make it popular in Chicago. Served as it is in the Brevoort, with a slice of delicately flavored ham and topped with a fresh mushroom, it is both ample for a meal and dainty enough to tempt the most laggard appetite.

And where, in the whole range of edibles, is there a more toothsome morsel than the sweet, tender small lobster, piping hot from the broiler?

In the wide variety of a Brevoort menu, there is that to please every person, morning, noon and night.

THE RESTAURANTS OF

BREVOORT HOTEL

MADISON STREET, East of LA SALLE

E. N. MATHEWS, President R. E. KELLIHER, Manager

ASK $14,000,000 TO AID STARVING JEWS IN EUROPE

Aroused by the suffering of homeless Jews in the famine districts of eastern Europe, 200 prominent Jews from various parts of the country met for a conference at the Standard club as guests of Julius Rosenwald, last night, and decided to raise $14,000,000 for emergency relief work.

The money will be spent for the immediate succor of Jewish war victims in the troubled districts of Europe, including Russia, through coöperation with the Hoover relief organization and the Society of Friends. Plans for a nation-wide campaign will be made at a meeting today.

Tells of Relief Work Done.

A report of Jewish relief work during the last year was given by Felix M. Warburg, chairman of the American joint distribution committee, who has just returned from an inspection of humanitarian agencies abroad.

"Many thousands of Jews in Europe are still in need of aid, because they have been deprived of all means of livelihood, have lost their homes, their little farms, and shops," he said. "We must help the war refugees.

"American Jews must support the 1,000 orphans who are threatened with pauperism and disease. American Jewish women should interest themselves in the financial adoption of children in Poland, Roumania, Czechoslovakia, and Russia.

War Orphans' Needs.

Reconstruction and rehabilitation work was discussed at the conference by Col. Herbert H. Lehman. Dr. Boris D. Bogen told of the plight of refugees. James H. Becker explained the needs of war orphans, and Howard Gans made a plea for sanitation and medical aid.

Other speakers were Henry Morgenthau, former ambassador to Turkey; Louis Marshall, New York; Julius Rosenwald, and Gen. Abel Davis, Chicago; Jacob Billikopf, Philadelphia; Leo Frankel, Toronto, and David A. Brown, Detroit.

Discovers New Way to Make Synthetic Camphor

New Orleans, La., Sept. 24.—Prof. P. Brandt of the University of Paris at Loyola university, New Orleans, announced the discovery of a process for the manufacture of synthetic camphor from turpentine. Application has been filed for a patent, which will relieve the government from the present Japanese monopoly, he states.

A WINNER



MISS GRACE HOADLEY.

This girl, who represents her sorority in the Pan-Hellenic council, has been awarded the Bonbright prize for the highest honors in the junior class at Northwestern.

MISS GRACE HOADLEY of Lafayette, Ind., member of Delta Zeta sorority, has been awarded the Bonbright prize of $200 for highest grades in the junior class at Northwestern university, it was announced yesterday in Evanston.

Miss Hoadley, now a senior, represents her sorority on the Pan-Hellenic council. Delta Zeta had the highest record for scholarship last year, including fraternities and sororities.

She is majoring in history and Latin and is very active in student activities. The first two years she was placed on the honor roll.

3 New Members Named for Hoover Trade Conclave

Washington, D. C., Sept. 24.—[Special.]—Three additional members of the unemployment conference which will convene Monday were announced today by Secretary of Commerce Hoover. They are Clarence J. Hicks of New York, assistant to the president of the Standard Oil company; James A. Campbell of Youngstown, O., president of the Youngstown Sheet and Tube company, and Charles M. Babcock of St. Paul, state highway commissioner of Minnesota.

RUSSIA PLEADS WITH EUROPE TO HALT POLISH WAR

MOSCOW, Sept. 24.—[By the Associated Press.]—The keynote of headlines in all Moscow newspapers today concerning Poland's ultimatum to Russia is: "We want peace."

Karl Radek and other prominent Communists contribute articles in which both the proletariat and bourgeoisie in the European countries are called upon to "check the Polish war plans," which are classed by the writers to be inspired by France.

Agree on Reply to Poland.

Russia's reply to the Polish ultimatum of Monday last was agreed upon today and will be forwarded immediately. In it the soviet government states that while Poland insists upon compliance by Russia with the first three sections of the peace treaty, Russia likewise insists on Poland's compliance with Article 5, under which both states mutually guarantee to respect the sovereignty of each other and agree not to interfere with domestic affairs by supporting organizations fighting against the respective governments.

Seek 30,000,000 Gold Rubles.

The three sections of the treaty on which Poland's ultimatum is based provide for restoration of railway rolling stock, the creation of a joint Russian-Ukranian-Polish commission for the evacuation of Poles from the Ukraine, and pledges the soviet government to restore to Poland 30,000,000 gold rubles of the Russian imperial gold fund.

BOY SCOUTS START OWN FUND TO HELP STARVING RUSSIANS

Members of the Boy Scouts of America, Troops 442 and 443, have answered Charles Dailey's urgent appeal from the Russian Boy Scouts for aid with a check for $10. Other troops are expected to respond to this appeal and a separate fund will be maintained for their contributions. All checks intended for the Russian Boy Scouts' fund should be so addressed.

THE TRIBUNE famine relief fund received ten contributions yesterday, totaling $62.50, making the grand total $3,071.69.

The latest contributions follow:

A. M., Wilson avenue	$ .50
Cash	2.00
Miss Ruth Lindstrom	5.00
C. D. Osborn company	5.00
H. Hartman	5.00
Ida M. Lane	5.00
G. C. Barnes	5.00
Lucy C. Norton	5.00
F. H.	5.00
Jacksonville, Ill., Journal	25.00
Total	$ 62.50
Previously acknowledged	3,009.19
Grand total	$3,071.69

OPPAU BLAST MAY BARE NEW WEAPON OF WAR

[Chicago Tribune Foreign News Service.]
[Copyright: 1921: By the Chicago Tribune.]

BERLIN, Sept. 24.—Prof. Fritz Haber, the inventor of the nitrogen from the air processes which were used in the Badische Anilinfabrik company at Oppau, where the explosion which caused the greatest industrial catastrophe in Germany's history occurred, is also the man who produced Germany's poison gas which was used against the Canadians at Ypres and which now has become one of the world's greatest weapons of warfare.

In an exclusive interview Prof. Haber makes the remarkable statement that in the extraction of nitrogen from the air no explosion is possible and that the by-products produced have never been known to explode since the first successful experiments at Niagara falls in 1902. The professor believes, therefore, that an investigation may reveal new and terrible explosive forces.

In that part of the interview which for the first time reveals the beginning of Germany's poison gas warfare Prof. Haber confirms the view held by the American army in France that Germany could have won the war had it exploited gas on a large scale instead of the experimental attack at Ypres in April, 1915, which brought results miles ahead of the expectations.

SMART SHOP LOOTED.

The Sheridan Smart Shop, 4357 Sheridan road, was visited by burglars early yesterday, who made off with 215 dresses valued at $5,000.

Peoples Gas Stores

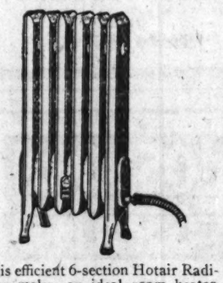


This week only—6-cup percolator made of high-grade, heavy gauge aluminum. Makes delicious coffee. A wonderful value for . . . $1.00



Right or left hand oven.

One of the biggest bargains we have offered this year. Full capacity composite cabinet gas range. Spacious oven; **rust-proof linings**; nickeled bake oven door; angle iron burner frame; enameled door panels, splasher back, oven side, broiler pan and burner tray. Touch-a-button lighter. Delivered, connected free—25 ft. pipe if necessary. Cash $63.27; or $6.60 down, $5 month for 12 months with gas bill . . . . $6.60 Down



This efficient 6-section Hotair Radiator makes an ideal room heater. Portable—can be used in any room. Clean, odorless, economical. Complete with 8 ft. Kantleek hose (metallic tubing covered with rubber). Cash $25.50; or $6.58 down, $2.50 mo. for 6 mos. with gas bill . . $6.58 Down

We also have Hotair Radiators, 8 and 10 section, for connection with iron pipe.

Builders and owners of flat buildings and others interested in quantity purchases will find it profitable to pay us a visit.

Michigan Ave. at Adams St.

TOO early yet for furnace or stove. Still—it's chis-s-s-ly in the morning, and cool again at night. What's the answer? A gas heater—turned on or off in a jiffy!

We have gas heaters of many types—a type for every purpose. Radiantfires; Hotair radiators; Gasteam radiators. See these efficient, economical room heating devices!

* * * * * *

Moving? If so, you will find need for new things in the kitchen. Remember—the Peoples Gas Stores supply every kitchen need. Cutlery and aluminum up to gas ranges and kitchen cabinets.

It pays to shop here. Prices right; quality always dependable; a wide range of merchandise to choose from. Here you can *find* what you *want*—and gather new ideas besides!

Peoples Gas Stores

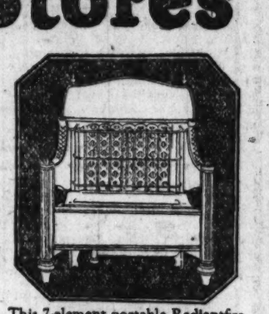
Michigan Ave. at Adams St.

8:30 a. m. to 5:30 p. m. every week day

And 12 Neighborhood Stores



Neighborhood Stores open till 9 p. m. Thursdays and Saturdays.



This 7-element portable Radiantfire gives cozy warmth these cool mornings and evenings. Can be connected in any room. Complete with 8 ft. Kantleek hose (metallic tubing covered with rubber). Convenient terms if desired . . . . . $6.50 Down

Other models for fireplace installation.



Right hand oven only.

A big saving. This fine range has white enamel splashers, oven top, back rail, door panels and legs; enamel burner tray and broiler pan. Touch-a-button lighter. Delivered, connected free. 25 ft. pipe if necessary. An $85 value—this week $71.25 cash; or $5 down, $5 a month for 14 months with gas bill . $5.00 Down



White enameled kitchen cabinet—"Domestic Science" make. Porcelain table top. Linen and cutlery drawers; large flour container; sugar container; bread and cake box; coffee, tea and spice jars. Shelves pull out. An exceptionally fine cabinet—best value in Chicago. Monthly terms if desired . . . . . $5.00 Down

THE PEOPLES GAS LIGHT & COKE COMPANY

Retail Department

PITKIN & BROOKS

8-18 EAST LAKE STREET
JUST EAST OF STATE STREET

Last Week of September Dinnerware Sale



The wonderful values during the last week of this great annual September Dinnerwear Sale are perhaps the greatest in price reduction on fine china dinnerwear we have ever offered. In many instances the prices are only one-half those of a year ago. Many hundreds of dinner sets are included in this unusual offering, in a wide choice of beautiful decorations, with rich gold, in open stock patterns and complete dinner sets.

$40.00 Our special price for choice Bavarian dinner set of 100 pieces, neat pink spray decoration, with best gold treatment.

$50.00 For 100-piece dinner set in open stock. A richly decorated enameled pattern, of bright colored Dresden flowers, in fine grade china. Regular $85.00 value.

$55.00 For 100-piece dinner set in open stock, high grade imported china. The decoration consists of a dainty narrow conventional chain border in green with pink medallions, gold edges and coin gold handles. Sold formerly for $100.00.

$60.00 For 100-piece dinner set, in open stock, fine quality china, with small border decoration of green laurel leaves. A wonderful value at this price. Regular $100 value.

$65.00 **WHITE & GOLD**—A remarkable value in an open stock 100-piece dinner set, of finest white china. A band of richest dull coin gold, reinforced with small gold hair line, and matt gold handles. Regular $120.00 value.

$65.00 Your choice of three very handsome dinner sets, 100 pieces, finest quality imported china, with best gold on edges, and heavy gold handles. This offer will be appreciated when compared with regular values, running as high as $125.00.

$70.00 We have selected two of our most refined and desirable open stock 100-piece dinner sets, and have added them to our long list of attractive values, for the remaining days of this annual sale, at this very low price.

$85.00 At this price we offer a few White & Gold 100-piece dinner sets, made by Chas. Field Haviland. These sets were purchased to sell for $175.00, but because of a few slight imperfections they will be closed out at this special price of $85.00.

$115.00, $121.50, $125.00—Choice of a number of open stock dinner sets in Theo. Haviland China. Very attractive decorations with best gold. At these special prices they should meet with the instant approval of discriminating buyers.

Semi-Porcelain Dinner Sets

51 pieces and 100 pieces.

$15.00, $17.50, $18.75, $25.00, $27.50, $30.00, $35.00, $37.50, $40.00, $45.00.

White and Gold China Remnants at One-Half Price

This is an opportunity to secure fine white china decorated with narrow gold band, in the following items only:

	Regular Price	Sale Price
Tea Cups and Saucers	$10.00 doz.	$5.00 doz.
Luncheon Plates	10.00 doz.	5.00 doz.
Salad or Pie Plates	9.00 doz.	4.50 doz.
Bread and Butter Plates	8.00 doz.	4.00 doz.
Cereal Dishes	8.00 doz.	4.00 doz.
Sauce Dishes	6.00 doz.	3.00 doz.

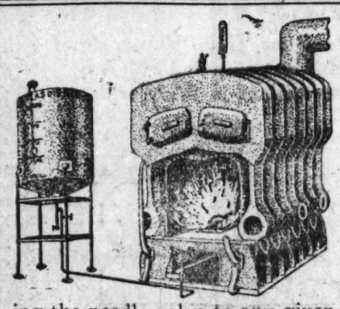
Closing Out

A few mismatched dinner sets, at greatly reduced prices for quick clearance.

Odds and Ends

From discontinued patterns. 50% discount.

SAVE 25 to 50 Per Cent A MONTH ON YOUR FUEL BILL



Get ready now for cold weather—install an **Atlas Oil Burner** and save 25% to 50% on your fuel bills—eliminate all heating problems. The Atlas Oil Burner has been sold and **guaranteed** for **ten years. No motor, no noise, no coal, no ashes, no complications—simple as A, B, C.** It has been serving many satisfied owners for **ten years.** Works equally as well on **hot air, hot water** or **steam boilers** and **heating stoves.** The **Atlas Oil Burner** can be operated by turning the needle valve to any given point for a high or low fire, or it can be operated automatically by Thermostat attachment.

The **oldest burner** in service today. Using **kerosene** or Distillate Oil. The **Atlas** generates **oil** into **gas.**

Complete equipment $100 to $225, depending on size. Thermostat attachment extra. Our engineers will gladly call at your home and make proper recommendation without cost to you.

Phone or call at once at our nearest branch office—see the ATLAS in operation.

ATLAS OIL BURNER COMPANY

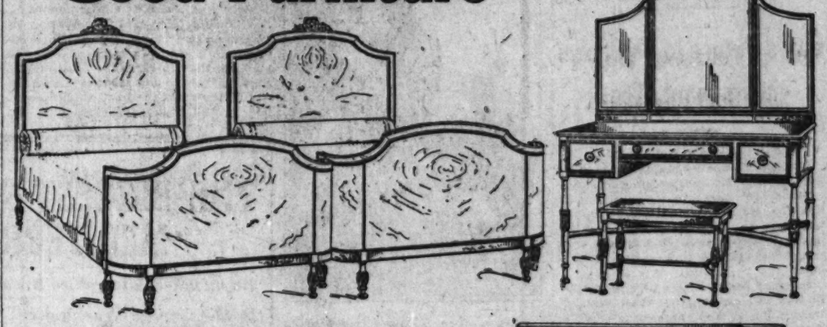
Main Office—5812 Broadway. Phone Sunnyside 7789.

Branch Offices

1628 Orrington Ave., Evanston, Phone Evanston 270
1021 Lake St., Oak Park, Phone Oak Park 734
4659 N. Kedzie Ave., Phone Irving 1099
4464 Berkeley Ave., Phone Drexel 6672
4734 W. Madison St., Phone Austin 2292
2964 Vincennes Ave., Phone Beverly 151
George Doerbecker, 133 Sheridan Rd., Waukegan, Ill.
Smith Oil and Refining Co., Rockford, Ill.

ATLAS OIL BURNER CO.

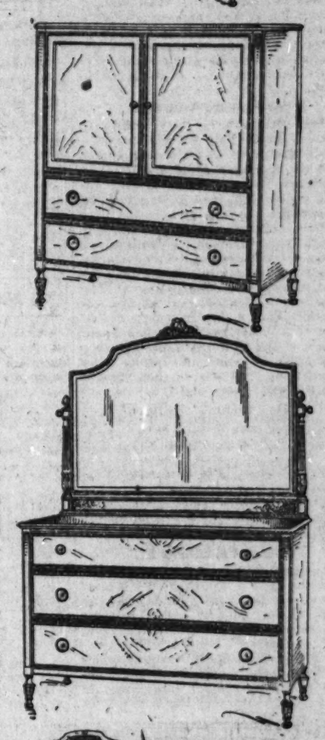
Scholle's Semi-Annual Sale OF Good Furniture



Louis XVI. Walnut Bedroom Suite, constructed entirely of solid walnut with overlay panels of beautifully figured Burl walnut veneers:

Twin Beds
53 inch Dresser
Chifforobe
Dressing Table
Stand
Chair
Rocker
Bench

9 pieces—Sale price, $725.00.
8 pieces, including full size bed, $635.00.



HERE'S something for you to come and look at, even if you have no idea of buying it. Not to tempt you to buy; but just to enjoy the sight of some very beautiful furniture.

It's a special bedroom suite in the beautiful Louis XVI. style; made throughout of solid walnut with overlaid veneer panels of burl walnut, richly figured. We think it's as handsome a suite as we've ever had in our store. We shall take pleasure in showing it to you, even if you come "just to look" at it.

Last year we couldn't have sold it for less than $2000, but the maker needed money and we had it; we helped him in buying it, and we are sure we shall help some of our customers by selling it at the price we name—$725 for the suite of nine pieces.



It may not be necessary to say that if you find this, or anything else you buy here, not wholly satisfactory, you may return it and get your money. We know that anyone who gets one of these suites will not return it because it isn't beautiful enough, nor because it isn't Scholle quality.

Here are furniture bargains

	Reg. Price	Sale Price
Queen Anne Mahogany High Back Side Chair	$ 123.00	$ 70.00
Overstuffed Rocker, covered in figured and plain Frieze	128.00	70.00
Overstuffed Wing Chair in Taupe Mohair Velour	190.00	120.00
Overstuffed Easy Chair in Figured and plain Mohair Frieze	385.00	198.00
Italian Walnut High Back Arm Chair, seat covered with Tapestry	100.00	70.00
Overstuffed Easy Chair, covered in Wool Tapestry	275.00	110.00
Polychrome Table Lamp with Ecru and Blue Shade	140.00	70.00
Italian Renaissance Polychromed Davenport in Figured Blue Mohair Velour	975.00	425.00
Arm Chair to match	570.00	290.00
Queen Anne Mahogany Bedroom Suite. Full Size Bed, Dresser, Chifforobe, Dressing Table and Rocker, 5 pieces	850.00	350.00
Queen Anne Mahogany Bedroom Suite, Twin Beds, Dresser, Chifforobe, Vanity Case, Night Table, Chair, Rocker and Bench, 9 pieces	1310.00	775.00
Louis XVI. Mahogany Dining Room Suite, Sideboard, China Cabinet, Serving Table, Oblong Extension Table, 5 Side Chairs and 1 Arm Chair, 10 pieces	1200.00	795.00
Louis XVI. Walnut Dining Room Suite, Oblong Extension Table, 5 Side Chairs and 1 Arm Chair, 7 pieces	382.00	245.00
Hepplewhite Mahogany Dining Room Suite, Sideboard, China Cabinet, Serving Table, Oblong Extension Table, 5 Side Chairs and 1 Arm Chair, 10 pieces	1458.00	875.00
Louis XVI. Walnut Bedroom Suite, full size Bed, Dresser, Chifforobe, Vanity Case and Chair, 5 pieces	920.00	425.00
Queen Anne Walnut China Cabinet	154.00	65.00
Louis XVI. Mahogany Bedroom Suite, Full Size Bed, Dresser, Chifforobe and Chair, 4 pieces	782.00	521.00
Louis XV. Solid Mahogany Bedroom Suite with Burl Walnut Panels, Twin Beds, Dresser, Chifforobe, Vanity Case, Night Table, Chair, Rocker and Bench, 9 pieces	1398.00	850.00
Italian Renaissance Walnut Dining Room Suite, Sideboard, Serving Cabinet, China Cabinet, Extension Table, 5 Side Chairs and 1 Arm Chair, 10 pieces	$1296.00	$695.00
Mahogany High Back Arm Chair, covered in Mulberry Velour	225.00	150.00
Louis XIV. Walnut Serving Table	116.00	48.00
Louis XVI. Solid Mahogany Dressing Table	150.00	56.00
Solid Mahogany Queen Anne Dining Room Suite, Extension Table, 5 Side Chairs and 1 Arm Chair, covered in Tapestry, 7 pieces	325.00	195.00
Louis XIV. Mahogany Dining Room Suite, Extension Table, 5 Side Chairs and 1 Arm Chair in Blue Hair Cloth, 7 pieces	410.00	248.00
Hepplewhite Mahogany Dining Room Suite, Sideboard, Serving Table, China Cabinet, Extension Table, 5 Side Chairs and 1 Arm Chair in Blue Hair Cloth, 10 pieces	811.00	495.00
Hepplewhite Mahogany Bedroom Suite, Full Size Bed, Dresser, Chifforobe, Vanity Case, Chair, Rocker, Bench and Night Table, 8 pieces	875.00	345.00
Italian Renaissance Walnut China Cabinet	216.00	100.00
Queen Anne Mahogany China Cabinet	154.00	69.00
Queen Anne Mahogany Sideboard	278.00	145.00
Queen Anne Walnut China Cabinet	252.00	95.00
Louis XVI. Walnut China Cabinet	260.00	100.00
Hepplewhite Mahogany Sideboard	234.00	155.00
Italian Renaissance Walnut Decorated Hall Chest	350.00	245.00
Chippendale Mahogany Living Room Table	140.00	98.00
Polychrome Walnut Bookcase	260.00	130.00
George Washington Mahogany Writing Table	298.00	195.00
Polychrome Walnut High Back Arm Chair in Decorated Leather	220.00	98.00
Polychrome Walnut Writing Desk	300.00	225.00
Hepplewhite Mahogany Writing Desk	98.00	74.00

Scholle Furniture Co.

121 South Wabash Avenue
Between Monroe and Adams

FIRE FESTIVAL PLAY WILL TELL CHICAGO'S STORY

City's Future to Be Shown in Pageant, Too.

"Undaunted—We Build."

That is the official slogan selected by the Chicago Association of Commerce for the semi-centennial celebration of the Chicago fire, which will be staged Oct. 2 to 15. The watchword was selected because in three words it tells the true history and spirit of this city.

A great festival play portraying the history of Chicago from the coming of the French missionairies and explorers, Marquette and Joliet, in 1673, up to the present time, and closing with a prophetic vision of the city's future fifty years hence, will be given in Grant park.

What Pageant Will Show.

Fort Dearborn in 1803, with the United States flag floating over the western outpost of th young nation, and the massacre of 1812 will be reproduced. Other scenes will show the last Indian treaty in 1833, which removed the red man as a nation from Illinois, a Pottawatomie war dance in South Water street in 1835, the dancers under the influence of frontier whisky, the troops leaving in 1861 for the Civil war, the news of the victory at Fort Donelson in 1862, the great fire, the World's Fair, a victory march in 1918 following the armistice, and finally, the vision of the Chicago of the future.

Wallace Rice, an old Chicago newspaper man and author, has written the scenario, book, and lyrics for the play, and the music is the work of Edward Moore, musical critic of THE CHICAGO TRIBUNE. Donald Robertson, an actor, coach, and dramatic authority, is in charge of the presentation of the play. Herbert E. Hyde will direct the chorus and orchestra.

A cast of 2,500 actors, a chorus of 1,000 voices, and an orchestra of 100 pieces will enact the production.

Chicago "Homecoming."

The anniversary of the fire is Oct. 9, now celebrated all over the United States as Fire Prevention day, but because of the semi-centennial this year's program in Chicago will extend over two weeks.

Neighborhood clubs, business men's organizations, churches and schools are preparing special programs in which the history of the city will be told.

The Association of Commerce is also endeavoring to make the semi-centennial period a "homecoming time," when the many former Chicagoans now located elsewhere may be induced to come back for a visit.

"GLORIOUS"



Miss Laura Kramer and prize bulldog, Glorious McNibbs Jr.

"Glorious McNibbs Jr.," is the unusual moniker for the ferocious looking pet of Miss Laura Kramer of 5337 University avenue, daughter of A. F. Kramer. "Glorious" was imported by Miss Kramer from London specially for the Chicago Bulldog club show to be held Oct. 1 at Marigold gardens.

NO ACCIDENT-NO FIRE WEEK

Oct. 8 to 14 will be "no accident—no fire week." The Chicago safety council will direct an educational campaign designed to stop the accidental deaths in the city and to cut down the fire loss.

City firemen will visit every home in Chicago during "No Accident—No Fire Week" from Oct. 8-14, under the auspices of the Chicago Safety Council of the Association of Commerce. This was arranged yesterday through Chief John C. McDonnell of the fire prevention bureau of the Chicago Fire Department.

The firemen will deliver copies of a proclamation from Fire Chief O'Connor calling upon all citizens to take every precaution against fire and to clean up their homes as a protection for their families.

Members of every automobile club in the city are taking an active part in the work and will do everything possible to establish a clean record of no accidents during safety week. In this they will work with the Chicago Surface lines, all the different taxicab companies, all railroads entering Chicago and all other transportation concerns.

SCULPTOR URGES U. OF I. STADIUM WAR MEMORIAL

Before a large assembly of University of Illinois alumni yesterday in the Chicago College club, Lorado Taft, the sculptor, who was a member of the class of 1879, urged the building by the alumni of a new stadium on the campus at Urbana as a war memorial.

Following Mr. Taft's address on "Campus Art" the old grads were taken on a motion picture trip to the seat of the university. More films, showing this year's campus activities, will be shown at the next alumni meeting, at the Chicago College club, on Oct. 15.

AMERICAN LEGION NEWS

Selection of a delegate and an alternate to the state convention at Decatur, Oct. 10 and 11, will be made at the next meeting of James G. Brophy post No. 195, American Legion, tomorrow evening at Garfieldian hall, 4041 West Madison street.

The 1st division auxiliary No. 1, A. E. F., has sent out invitations to a "bunco party" the evening of Sept. 27 at Knights of Columbus hall, 165 West Madison street.

FIND BODY IN CANAL.

The body of John Orzbut, 3143 West 37th street, whose wife died recently, leaving him out of work with seven children to support, was found in the drainage canal yesterday near South Kedzie avenue.

(Advertisement)

THE BIGGEST AND FINEST MEDITERRANEAN CRUISE

Raymond-Whitcomb to Break American Tour Precedents

S. S. "George Washington" of Presidential and Belgian Royalty Fame Chartered by America's Leading Travel Company. Sailing from New York February 14, 1922

Raymond-Whitcomb announces the perfecting of two years' planning for the biggest and finest cruise to the Mediterranean since the first Tyrian Galleys pushed through the Pillars of Hercules into the Great Father Ocean. The largest ship that has ever carried passengers into the most famous and spectacular waters of the world will be the great, luxurious "George Washington," which America's premier tourist agency has chartered to take the members of a special cruise party from New York on February 14, 1922, to fourteen countries, including Egypt and the Holy Land and back to New York—if desired—the only cruise that runs from New York to New York in one ship and gives immediate access to Paris, London, and other European points.

THE FAMOUS "GEORGE WASHINGTON"

The "George Washington" was chosen as the Presidential Ship at the time of the conferences at the close of the great war—and again, when King Albert and Queen Elizabeth of the Belgians were to be the guests of America, this great, luxurious liner was chosen. The accommodations on the ship are of singular diversity, ranging from single rooms to suites of three and four rooms. Consequently, the scale of rates is unusually varied and the prices are from $625 upward.

A MANIFOLDLY UNIQUE CRUISE

The outstanding feature of the Cruise is, obviously, that it is a "Raymond-Whitcomb Cruise to the Mediterranean" and not merely a cruise there.

Other unique features are visits to the Azores, so fascinating to our people; to Palermo, the gem city of Sicily; Corfu, the chief jewel of the "Isles of Greece"; Cattaro, in Jugo-Slavia, where is the only "Norwegian Fjord" in the Mediterranean; and Corsica, birthplace of the Great Napoleon. This is the only cruise this season which includes these romantic out-of-the-way places.

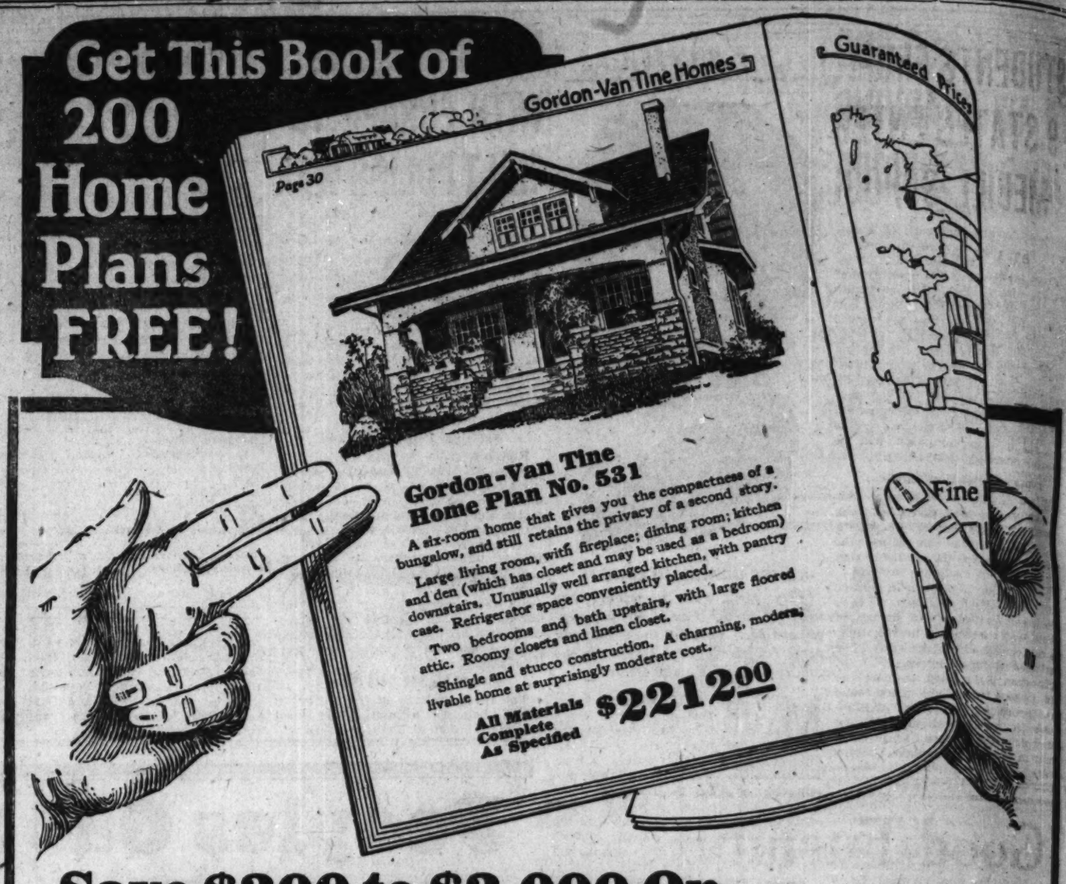
HISTORIC AND SPECTACULAR

A great travel expert has called this cruise "A visit to the most historic and spectacular lands and waters known to man." This is not an exaggeration. The mere listing of places visited will prove this. Madeira, Cadiz o' Spain, Gibraltar, Algiers, Naples, Athens, Constantinople, The Holy Land, Syria, Egypt, Ville-Franche, gateway to Nice; Monte Carlo, and the Riviera; Italy, Switzerland and Southern France and Cherbourg, the great port of Great France herself.

PEOPLE ALREADY INTERESTED

While only preliminary and incomplete information has, heretofore, been available, nevertheless many people have already applied for membership on the cruise which will leave New York on next St. Valentine's Day, Tuesday, February 14. Plans of the ship and other information are now available at the local office of the Raymond & Whitcomb Co., 112 S. Dearborn Street. Telephone State 6396, where application may be made in person, by letter, telegram or telephone.—Advertisement.

Get This Book of 200 Home Plans FREE!



Gordon-Van Tine Home Plan No. 531

A six-room home that gives you the compactness of a bungalow, and still retains the privacy of a second story. Large living room, with fireplace; dining room; kitchen and den (which has closet and may be used as a bedroom) downstairs. Unusually well arranged kitchen, with pantry case. Refrigerator space conveniently placed. Two bedrooms and bath upstairs, with large floored attic. Roomy closets and linen closet. Shingle and stucco construction. A charming, modern, livable home at surprisingly moderate cost.

All Materials Complete As Specified $2212.00

Save $200 to $2,000 On a Gordon-Van Tine Home

Wholesale Prices—Ready-Cut Construction

On your way down town tomorrow, stop in at our Chicago office and get a copy of our book, **"Gordon-Van Tine Homes."** If out of town, write.

Find out how our direct-from-mill-to-you plan of selling, and our Ready-Cut method of construction enable you to build a home today at **the price you can afford to pay!**

We own four mills; cut our lumber by the trainload; saw parts for hundreds of houses at a time; carry constantly in stock doors and windows by the thousands; and sell to 200,000 customers in every part of the United States.

This enables us to quote you at **wholesale or less.** And we **guarantee** our prices. The price listed on any home in our catalog covers all materials as specified—you know in advance to a penny just what your finished home will cost. Every stick of lumber or millwork is guaranteed **highest quality**—satisfaction or your money back.

Gordon-Van Tine prices are **rock-bottom**—the lowest that can be offered on substantial, high grade material. All discounts and concessions have already been deducted.

Thousands Now Building "Ready-Cut"

By the Gordon-Van Tine Ready-Cut method, the workmen **start in the middle of the job.** All the heavy preliminary sawing, cutting and fitting has been done by our machines at the mill. You can easily figure the savings—both in labor and lumber. It is the modern way—practical-economical—and assures you absolutely correct construction. Come in and talk it over. Let us figure your plans or material bills on a new house or a repair job. You can still build this fall and save $200 to $2,000—if you start NOW! It is cheaper to build than to buy—if you build the Gordon-Van Tine Way!



Home No. 598 A wonderfully attractive small home—uses every foot of inside space. Kitchen most conveniently arranged. Built-in features. Materials complete. . . **$1379**



Home No. 579A Five-room bungalow—model kitchen; two bedrooms; bath; dinette; pantry case and other built-in features. Materials complete. **$1319**

Garages, easy to build, $71.00 and Up

Phone, call or write our Chicago headquarters for full information

Gordon-Van Tine Co.

ESTABLISHED 1865

Satisfaction Guaranteed or Money Back

Room 717 Tribune Bldg. Chicago — *Phone State 6610* — Home Office Davenport, Iowa

Phone or Mail This Coupon

Gordon-Van Tine Co.

Gentlemen: Please send me FREE your book of 200 HOME PLANS.

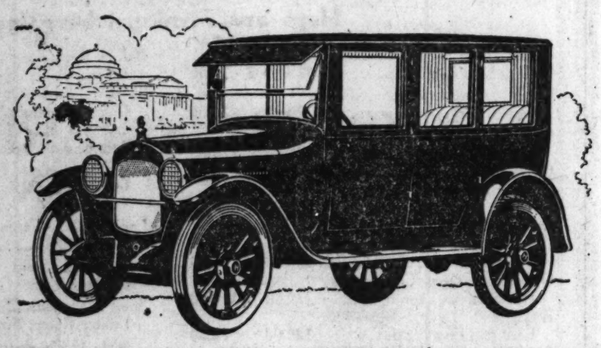
Name .....

Street .....

City ..... State .....

C. T. 925

New Prices—New Improvements on the Hupmobile



With the latest price reductions and the latest improvements, the Hupmobile now stands at the very peak of good motor car values.

The new prices are as follows:

Sedan	**$2250.00—Cord Tire Equipped**
Coupe	**2200.00—Cord Tire Equipped**
Touring Car	**1485.00—Cord Tire Equipped**

F. O. B. Factory—War Tax Extra

If Hupmobile value had previously been open to comparison there is no ground for comparison now.

These new prices and the betterments we speak of put this car more than ever in a class by itself.

No car of equal quality and equal ability is to be bought today at such a fair and reasonable figure.

All of the improvements are such as to add to the car's performance, economy or convenience. They include:

1. Cord tires, 32x4 inches, as regular equipment on all models.
2. New carburetor which, by means of an automatic economizer, increases gas mileage and improves acceleration and flexibility by automatic operation of an acceleration "well." The engine starts more easily and warms up more quickly and smoothly.
3. An increase of 25 per cent in the capacity of the storage battery. Thirteen plate battery.
4. New seat cushion springs that increase riding comfort.
5. Brake adjustment and equalization made easy and permanent.
6. Heavier frame increases rigidity of chassis and makes both body and chassis more quiet.

If you have been waiting to buy a car, the time to buy is here, now, and the car is the Hupmobile.

Come and see it. Ride in it. Even go out and try to find its equal in the matter of price, quality, performance, or any other feature, and we feel sure you will come back to the Hupmobile.

The Gambill Motor Company

Sales and Service

2230-2238 So. Michigan Avenue — Telephone Calumet 5809

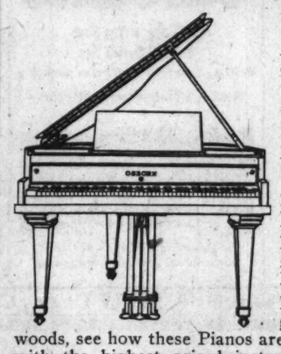
Open Sundays and Evenings

COMMUNITY DEALERS

George Marquette Motor Sales, 3965 Ridge Avenue.
D. & W. Motor Sales Co., 4701 W. Madison Street
Royal Sales & Service Co., 330 E. Garfield Boulevard.
Armijo Auto Sales, 1129 East Sixty-third Street.
Gran Bros. Motor Sales Co., 5524 W. Division Street.
M. D. S. Motor Sales Co., 2009 Irving Park Boulevard.
Horace & Tosch, 3833 Grand Avenue.
Cullom Garage, 4383 Milwaukee Avenue.
Gage Motor Sales Co., Evanston, Ill.
Harrigan Motor Sales, Madison at Elmwood Avenue, Oak Park, Ill.
Bloom Auto Sales, 7545 S. Halsted Street.
A. Vincent & Sons Co., 11431 S. Michigan Avenue.

Hupmobile

$350 OSBORN GRAND



Direct Factory to You

The Piano Trust and Combination Dealers boast of making from 200% to 500% profit on their high priced Grand Pianos. The Osborn Factory saves you the money usually paid out to high priced Executives, Directors, Profiteering Landlords, Credit Depts. and the money spent in keeping up high priced country estates. Come to the Factory Display Rooms, get a sample of the woods, see how these Pianos are made and compare them with the highest priced instruments on the American market.

The First Factory to Show Three Views, Proof That This Piano May Be Compared with Any High Grade Grand Piano in the World



Copyright, 1921, Samuel C Osborn Mfg. Co.

FREE FOR XMAS

AN OSBORN $350.00 Grand Piano to the person who writes the best article, with not over 300 words, giving the best reasons why the public should buy a Grand Piano direct from the factory.

Go to the library—look up in the encyclopedia and get the secrets of the Piano Industry—find out why the factory guarantee is to be preferred. See for yourself what can be saved by cutting out the middleman.

This contest will be closed on December 21st, 1921. Prize will be awarded and delivered December 23rd, 1921. If won by an out-of-town party, the piano will be put on cars, charges paid, F. O. B. Chicago.

We believe this contest to be vitally important in the education of the public in buying pianos.

Purchase of piano not necessary to enter contest. Manuscripts of unsuccessful contestants will be returned if requested.

Address: Xmas Prize Editor, Samuel C. Osborn Mfg. Co., 2952-60 West Chicago Ave., Chicago, Illinois.

Gentlemen: Attached please find P. O. Money Order or Express Order for the sum of $100.00. Reserve me one of the $350.00 OSBORN GRAND PIANOS. I will pay the balance C. O. D. or as notified when the instrument is ready for delivery.

It is understood that reservations will be made in the order of their receipt.

Name .....

Street Address .....

City ..... State .....



Mandel Brothers

Foot comfort sections



Feet Hurt You?

Dr. Scholl's Foot-Eazer will give you the foot-comfort you have long wanted. It will relieve your tired, aching feet and support weak ankles.

Dr. Scholl's Foot-Eazer is scientifically constructed to correct the cause of foot suffering and may be comfortably worn in any shoe.

Whether you have fallen arches, flat feet, painful corns, bunions or callouses, inflamed, aching joints, pains in your heel or tired, inefficient feet, remember—

Dr. Scholl's Foot Comfort Appliances

Women's and girls' foot comfort section, fifth floor; men's and boys', first floor.

KILLS FLEAS

Sergeant's Skip Flea Soap positively kills fleas, lice, etc. Won't irritate skin or eyes nor mat hair but leaves it clean, soft and fluffy. 25c cake lasts long time. At dealers or from us.

FREE DOG BOOK

Polk Miller's famous Dog Book, 64 pages, on care, feeding and training, also pedigree blank, ailment chart and Sen. Vest's celebrated "Tribute to a Dog." Write today for free copy.

POLK MILLER DRUG CO.



1921 Will Record FIGHTERS

It's rewarding!

STUDENTS 9 STATES MEDILL

BY EYE WI

From as far east as versity, and as far w versity of Idaho and W college, advanced stu ing into the newly department of the Jou of Journalism on the C western university. now represented by M rolling from universi elsewhere. Thus:

ILLINOIS. University of Illinois. Northwestern Univ.
INDIANA. Indiana University. De Pauw University.
NEW YORK. Columbia University.
KANSAS. State Agricult. College
WASHINGTON. State University.

Registration Re

Fourteen institution cation are thus feedin the full time Medill s first week of its exist registration is just 10

In the part time Med was opened for wor women so recently as and which has its le rooms in Chicago, this istration shows an in

Good Lo

The newest P ing Room, Be plete selection are remarkab may be arran

A Din

Of unusual beaut walnut with ov 66-inch Sideboa Five full cane ba figured blue ta $450.00. Sale Special at .....

A High G Pullman Bed D Heavy quart oak frame, f Jacobean, spri and back, upho brown, Spanish coline; regul $65; sale price $4

SIMPLEX UNIV

FREE To Each Lady Vi

Stores Open Thur

RUS 2646 701-711 N. CICE

STUDENTS FROM 9 STATES ENTER MEDILL SCHOOL

BY EYE WITNESS.

From as far east as Columbia university, and as far west as the University of Idaho and Washington State college, advanced students are trooping into the newly opened full time department of the Joseph Medill school of journalism on the campus of Northwestern university. Nine states are now represented by Medill students enrolling from universities and colleges elsewhere. Thus:

ILLINOIS.	WISCONSIN:
University of Illinois.	Univ. of Wisconsin.
University of Chicago.	Marquette University.
Northwestern Univ.	
INDIANA.	OHIO.
Indiana University.	Miami University.
Purdue University.	
NEW YORK.	IOWA.
Columbia University.	Iowa State College.
	Cornell College.
KANSAS.	IDAHO.
State Agricult. College	University of Idaho.
WASHINGTON.	
State University.	

Registration Reaches 100.

Fourteen institutions for higher education are thus feeding students into the full time Medill school during the first week of its existence. The total registration is just 100.

In the part time Medill school, which was opened for working men and women so recently as last February and which has its lecture and classrooms in Chicago, this semester's registration shows an increase over last semester. The registration of men and women studying journalism exclusively is 120, and then there are 64 others who are taking some courses in journalism in connection with other work.

Therefore the grand total of students of journalism now working under the Medill-Northwestern ægis in the full time and part time schools is 284.

Educators are unable to account for so large an enrollment in a new foundation. Newspaper men of Chicago can account for it.

They know that it is partly the result of the intensely practical instruction, the businesslike methods of giving that instruction, and the intensive, concrete work done by the students in the classrooms and in great newspaper plants last winter and spring. Mr. Washburne, Mr. Blake, Mr. Dill, and Dean Heilman established standards of speed and precision which captivated students.

Journalists Rally to Aid.

Another source of good results was the whole-heartedness with which educators and journalists of international fame rallied to the new school in its experimental days. Presidents Judson, Kinley, and Scott of the three great universities of this commonwealth helped.

Northcliffe, Brisbane, President Harding, Lady Bathurst, and the most powerful editors in France helped. Everybody helped, from the editor of the Thunderer in Fleet street to Garfield McEdward, the grouch-cure doctor, on the telephone of THE TRIBUNE city desk.

Coming forward with valuable lectures and addresses on specific phases of the profession were Oscar Hewitt, who opened last year's "Lectures from the Laboratory," Frederick Pasley ("Paz"), E. B. Fullerton, S. E. Thomason, Arthur Evans, J. C. Northup, R. R. Atkinson, and Mr. McEdward—all of THE TRIBUNE—and Curley of the American, Strong of the News, Cutter of the A. P., Duncan Clarke of the Post, Patterson of the Newspaper Union, Bowman of the Evanston News-Index, and Senator Young of the Des Moines Capital.

That is why the Medill school, now spaciously housed in the old Metallurgical building on the Evanston campus, but sadly overcrowded in its quarters in the loop, is today a permanent factor in the educational life of the country.

BEG YOUR PARDON

In the announcement printed in THE TRIBUNE Friday of the marriage of Miss Nellie Kouns, the name "Sara" Kouns was printed in the headline by mistake. Nellie Kouns was meant.

In the story in yesterday's TRIBUNE of a plot to murder Miss Lillian Kennedy, 6318 Greenwood avenue, for her jewels valued at $1,000, the name of Jack Williams of the Strand hotel was mentioned. Mr. Williams said he was approached several days ago with the proposition, but turned it down. He said he had nothing to do with the affair.

ROOSEVELT HOUSE TO BE CENTER OF AMERICANISM

New York, Sept. 24—"The restoration of Roosevelt house, the birthplace of Theodore Roosevelt, is well under way," Mrs. John Henry Hammond said today. She is president of the Woman's Roosevelt Memorial association, 1 East 57th street.

"The walls are up, the steel work is in place, and the building soon will be ready for occupancy," she declared.

Pending completion of the building, the Roosevelt birthday festival, Oct. 27, will be celebrated in Carnegie hall.

"While Col. Roosevelt's birthday has not yet become a national holiday," Mrs. Hammond added, "we believe that on that day there should be commemorated everywhere the great services which he rendered his people. To this end we are organizing the Roosevelt birthday festival, to be held generally throughout the United States on the 27th of October of each year.

"Surely, the 27th of October should be made a day of national rejoicing, and we invite the followers of Roosevelt everywhere to join us in making it such.

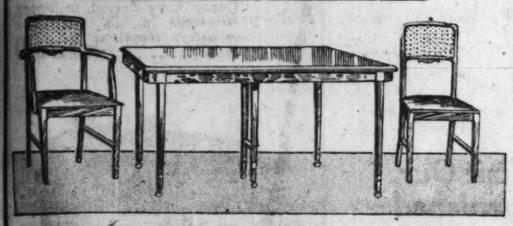
"It is his joy in the performance of duty, his willingness to share the burdens of others and of the community at large, that it is the purpose of Roosevelt house to instill in the youth of America. To assist in making the growing generation Roosevelt minded, through the schools and the homes of the country, is, we believe, the most useful tribute to the memory of Theodore Roosevelt that can be paid by the American woman. In order to supply her with a national instrument for this purpose, Roosevelt house has been founded."

Marshall Field Rents Davison Home in N. Y.

New York, Sept. 24.—[Special.]—The residence of Henry P. Davison, at the southwest corner of Park avenue and 69th street, has been rented, furnished, for the winter season, to Marshall Field of Chicago, who is to build a $1,000,000 residence on a site on East 69th and 70th streets. Mr. Davison, according to report, will spend the winter in the south. The Davison house is one of the finest in the exclusive Park avenue colony.

Good Furniture at Lower Prices

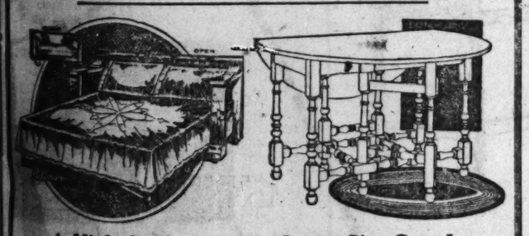
The newest Period designs of Furniture for the Living Room, Bedroom and Dining Room. Also a complete selection of Rugs and Stoves at prices that are remarkably low. Convenient terms of credit may be arranged if desired.





A Heppelwhite Dining Room Suite

Of unusual beauty and distinction; made of select American walnut with overlaid burl panel. The Suite includes a 66-inch Sideboard, 46x60 inch 8-foot extension Table; Five full cane back Side Chairs and Arm Chair, covered in figured blue tapestry. Regular price $450.00. **Sale price, 8-piece Suite, Special at $219.00**



A High Grade Pullman Bed Davenport

Heavy quarter-sawed oak frame, finished Jacobean, spring edge and back, upholstered in brown, Spanish, moroccoline; regular price, $65; **sale price $47.50**

Large Size Gate Leg Table

In dull antique mahogany. The top measures 38x54 inches when open. A high grade table with many uses. Regular price $45; **sale price, $24.75**



An unusually fine display of Universal, Acorn, Home and A. B. Combination Ranges, Gas Ranges and Heaters on sale in our stove department.

Simplex Universal Combination Range. Burns gas or coal or both combined. No parts to change. Come in and see this wonderful range; you will like its completeness.

SIMPLEX UNIVERSAL

Sold On Easy Payments

FREE! 20th Century 182 Page COOK BOOK

To Each Lady Visiting Our Stove Department This Week

Stores Open Thursday and Saturday Evenings Until 10 o'Clock

EST. 1892

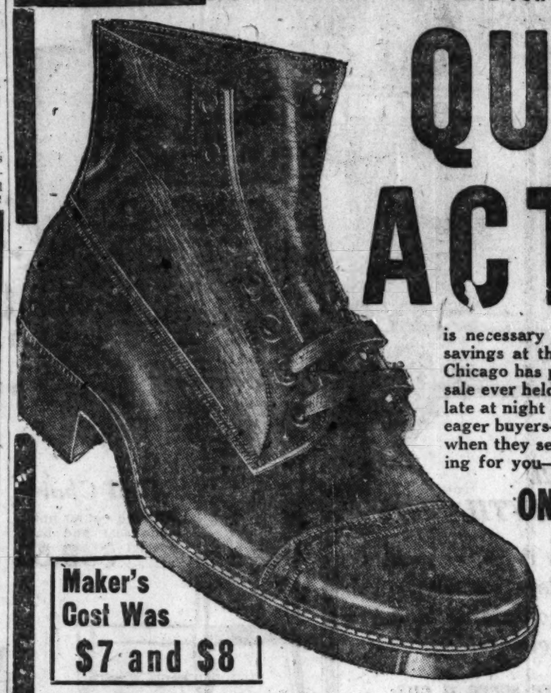
RUSNAK BROS.

2646-54 W. NORTH AVE.

501-511 N. CICERO AVE. ... 1393-95 MILWAUKEE AVE.

BACK FROM ITALY—TOO LATE FOR THE WAR

QUICK ACTION



Maker's Cost Was $7 and $8

is necessary if you want to share in the savings at this sensational sale, which all Chicago has proclaimed "the greatest shoe sale ever held." From early morning until late at night our big store is crowded with eager buyers—because people know values when they see them. Yours are still waiting for you—but don't delay—come now!

ON SALE AT 9 A. M. TOMORROW AT 23 W. MONROE ST.

THESE shoes were made by a famous American manufacturer—bought by an Italian representative—consigned to Italy—held up for months by the Longshoremen's strike in New York—finally shipped across to Italy. That's the history of these shoes! And they arrived in Italy at a time when foreign exchange was so low that Italy couldn't pay the bill—so back they came in the original cases and we got the whole lot for little more than the cost of freight and storage. They must be disposed of quick, so come and take your choice of black or tan, all sizes—good-looking, long-wearing shoes at $2.89 a pair.

$2.89 A PAIR

Other Specials in the SHOE DEPARTMENT

Government $10 Shoes	3.95
Officers' Shoes	4.89
Army Shoes, reclaimed	1.95
16 in. Leather Hunting Boots	11.95
Government Rubber Boots	2.98
Army Last Boys' Shoes	2.89
Government Leather Puttees	3.98

Other ARMY GOODS Bargains, Etc.



HIGH GRADE **MEN'S SUITS** $30 Values for **9.75**

An extraordinary lot of fine fall and winter Suits such as couldn't be bought last year for less than $30. Serges, cassimeres and worsteds in clused; in solid colors and fancy patterns **9.75**



SATIN-LINED SUITS

The kind of splendid suits that were sold everywhere last year for $40. Excellently tailored, fine material and latest styles..... **14.75**

$25 Sheep-Lined Coats

Extraordinary fine lot of 950 heavy coats, high fur collar and unusually warm; $25 values. While they last.. **9.90**

MOLESKIN COATS $40 Values for $14.75

Pleated back, belted; $30 values. These exceptional coats are included in this sale at..... **11.90**

RAINCOATS 5.75

Combination rain and top coat; $20 value.....

KHAKI SHIRTS 79c

New, two-pocket; double-stitched; $2 value, at.....

ARMY GLOVES 9c

Jersey knit, extra long cuffs; 50c last year, now.....

ARMY SWEATERS 79c

Slipover style; khaki; $1.50 value .....

Army Und'wear 59c

Wool, reclaimed, shirts or drawers .....

Corduroy Pants 2.79

Extra fine quality; regular $5 value .....

MONEY-SAVING SPECIALS IN THE GROCERY DEPARTMENT



25 LBS. FINEST OREGON PRUNES

Superior quality; beautifully packed; regular 17c value, at about 9c a pound.

$2.29

OTHER EXTRAORDINARY VALUES

Extra fine quality; reg. 25c value			
Del Monte Apricots	17c	TOMATOES	12c
COFFEE--High Grade	20c	PORK AND BEANS	10c
Reg. 40c quality. 1 lb. cans		1 lb. can. Red Crown Brand	
Flavoring Extracts	10c	JAM---10 Pound Can	59c
H. & K. Brand. All flavors; 20c val.		Strawberry or raspberry flavor	

Barney's ARMY Store

Building Formerly Occupied by The American Express Co.

23 W. Monroe St.

Near State, Opp. Majestic Theater

Stores in Chicago and St. Louis

No Connection With Any Other Store in Chicago

WORLD'S GREATEST ARMY GOODS STORE

"HOME OF THE BABY LOBSTER"

After Shopping, Matinee or Theatre, the North American Restaurant is convenient. It is *right on the corner* of State and Monroe Streets. And just the food you like best is ready for you, from 7 A. M. until midnight.

Quality of Food, Size of Portions and Low Prices have made this Chicago's most popular Restaurant



Most Distinctive Sea-Food Restaurant Since "Rector's"

In the olden days it was "Rector's" when one wanted sea-food. Today it is the North American. Try one of our specialties any time during the day, or after the theatre.

Whole Baby Lobster, Hot or Cold, with melted butter or Chili Sauce	65c
One dozen *fresh* shrimps with cocktail sauce	30c
Fried Frogs Legs, with Tartar Sauce	50c
Soft Shell Crabs	60c
Broiled Halibut and Peas	35c
Fresh Lobster Salad	60c
or we suggest	
Breast of Chicken, with Bacon and cream gravy or giblet sauce	65c
Chicken, dark meat, with Bacon and Cream Gravy or Giblet Sauce	55c
Fried Pork Tenderloin	35c
Vegetarian Dinner	35c

For Breakfast

Fresh Toast and Butter	5c
2-cup Pot of Coffee	10c
Certified Milk, bottle	15c
Half, Isle of Pines, Grape-Fruit	15c
Half Cantaloupe, the biggest cantaloupe we can get	20c
Honey Waffle, with three strips of bacon, butter, pure maple sap or honey	25c
2 fried eggs, 4 strips of bacon (the eggs are *fresh* and fried in butter)	30c
Calves Liver and Bacon	35c

The North American *is* the most popular Restaurant in Chicago. Our saying so might sound like bragging if it were not a statement which anyone can verify. One needs only to dine here just once to realize that it is a fact.

The North American Restaurant has solved the problem of how and where to dine. It is the happy medium which gives you just the food you like best and at fair prices. Heretofore you had to go to one extreme or the other. Either you paid big prices for the food you wanted—or, you had to content yourself with food less good at low prices.

At the North American you can have your pick of the finest food the market affords and the price will be anywhere from 40 to 60 per cent less than other good restaurants must charge to include "service." Is it worth the amount of the saving just to have your food carried to you? Evidently not. Thousands of the most discriminating people are dining here every day. They are serving themselves and saving the difference. They find it worth while. You can safely follow their example.

You can't find a more convenient, comfortable, delightful place to dine anywhere in this or any other city. Here you have all the privacy you can get in any good dining place. You dine at your own table. We could accommodate more people by the boarding-house style of big tables, but we refuse to lessen your comfort and privacy.

The portions are big—usually ample for two, and we purposely make them large enough so two people can have a complete meal for a very small cost.

If you haven't tried the North American you have missed the one big outstanding success in the restaurant world.

NORTH AMERICAN RESTAURANT

ESTABLISHED 1891

Northwest Corner State and Monroe Streets

Seating Capacity 1000—Always a table for you—Henshel's Orchestra

OPEN 7 A. M. TO MIDNIGHT—EVERY DAY—SUNDAYS AND HOLIDAYS TOO

LOOK! Chicago's Wonder Bargain! $47

This Large 1921 Style $175 Machine From Our Wholesale Plants to You---$47



FREE! 26 Selections 300 Needles

10-Year Written Guarantee With Each Machine!

These Are New 1921 Styles

Highest grade cabinet work, mahogany, walnut or oak; noiseless double-spring motor; improved universal tone arm; absolutely all the latest improvements found only in highest grade machines.

Retail Price, $175 Our Price only $47

52 in. high, 24 in. wide

The Greatest Phonograph Bargains in All Chicago!

Don't Pay High Retail Prices! Buy From Our Wholesale Plants at Less Than Cost!

We are factory representatives selling entire factory surplus stocks at less than production cost direct to the public. Beware of so-called "samples" or shop-worn machines—come to our wholesale plants and get a BRAND NEW latest style phonograph for only $47.

Come Today! Our stock is large, but we urge you to come early, because at this sensationally low price these splendid machines will sell fast. No obligation to buy—come and convince yourself.

Free Deliveries in Chicago and Suburbs—Out of Town C. O. D.
Open Every Evening Until 9 o'Clock. Open Sundays from 10 A. M. to 4 P. M.

NATIONAL FACTORIES OUTLET CO.

2023-25 S. Ashland Av. Corner 21st Street

Two Plants

3224 W. 22nd Street (One Block West of Kedzie) Corner Sawyer Ave.

HERE'S A DELICIOUS BREAKFAST

GLOUCESTER SALT MACKEREL

$3.95 *for special 10-lb. pail shipped on approval, express prepaid.*

Will you let us send you a ten-pound pail of fine, fat, new-caught, freshly-packed, Gloucester Fall Mackerel—at our risk, express charges paid right to your home?

For 33 years "THE SMITHS" have selected from the Gloucester fishing boats the very choicest of each season's catches and preserved all their fresh-caught flavor and goodness for thousands of folks who live far from the sea.

Send no money—just write your name and address on the coupon and mail it. Your mackerel will come by fast express, fully prepaid. Try them, and if they are not the best mackerel you have ever eaten, send the rest back at our expense and you owe us nothing. Otherwise, a check for $3.95 squares the account.

Send for this **FREE CATALOG**

Contains full descriptions and prices of Crown Sea Food—mackerel, codfish, lobster, crab, fages, shrimps and all the rest. Everything shipped on approval; safe arrival, prompt shipment and perfect satisfaction guaranteed. Send for this catalog today!

CROWN SEA FOOD COMPANY
"THE SMITHS"
Dept. 5-J, Gloucester, Mass.

Crown Sea Food Co., Dept. 5-J, Gloucester, Mass.

Please ship me your special pail of mackerel. I will try one or two and either return the rest at your expense or send you $3.95 in ten days.

Name_____

Address_____

1921 Is Rewarding Fighters

John M. Smyth Company

Madison East of Halsted

Established 1867 — MANUFACTURERS ~ RETAILERS ~ IMPORTERS

Fruit or Flower Bowl

Tchecho-Slovakia Glass, rich orange —black stripes $10.50

Console Candelabra, Italian Polychrome, pair, complete $75

Hall Set

Italian Design

Solid mahogany. Table is 50 inches long; the chairs have cane panel backs and the seats are covered in tapestry. Note the beautiful hand-carving on backs of chairs and top of mirror frame. Price for table, mirror and 2 chairs..... $179

Hall Clock

Birch mahogany, 8-day, strikes hour and half hour..... $50

Hall Chime Clocks up to $730

Ample Parking Space at Smyth's

High Back Wing Chair

Queen Anne Period, mahogany, covered in silk velour..... $98

Rocker

Matches chair, illustrated below, $39.00

Nest Tables

Nest of Four Tables, mahogany..... $22.50

Drapes---Rugs 4th Floor

Chair

Queen Anne Period, mahogany, coverings in silk damask or tapestry, "Smyth Made"..... $39.00

Davenport Lamps

Stippled antique ivory, antique gold finish, complete, pair..$90.00

Third floor.

Davenport Table

Italian Renaissance design, mahogany or American walnut, top 20x72 inches. $49.50

Every Day a Sales Day

THE JOHN M. SMYTH Store

recognizes that Price, as well as quality, plays an important part in obtaining and sustaining a clientele.

The better we serve a customer, the better we serve ourselves.

The Largest of Furniture Stores

Arm Chair

Matches chair illustrated to immediate right..... $46.00

Hall Chair

Antique walnut finish, cane seat and back, special at..... $39.50

Visit Our Furnished Apartments

Flower Vase

Tchecho - Slovakia glass, rich orange with black trimming, $6.50

Dining Room Suite

Tudor Design, mahogany or American walnut. The table is oblong, top measures 45x60 inches and extends 8 feet. The chairs have cane panel backs and the seats are covered in tapestry.

Buffet Board	$79.00	Dining Table	$78.50
China Cabinet	54.50	Chairs, each	15.75
Serving Table	44.50	Arm Chair	22.75

Console Bust, antique finish; as illustrated on china cabinet..... $10

Second floor.

Seventh floor.

Buffet Candelabra

2 light Italian Polychrome, illustrated on sideboard. Price, per pair $50.00

Victrolas 1st Floor

Amber Luster Fruit Comport, as illustrated on serving table, $12

Living Room Suite

Queen Anne Period, mahogany, full spring back, edge and cushions, coverings in velour, tapestry or damask, "Smyth Made" Price for 3 pieces..... $179

Exclusively a store for the home

Extension Da-Bed

Mahogany, fitted with coil spring and good grade cotton felt mattress, mohair covering; when open makes a most comfortable full size bed. Complete $98

Other styles up to..... $150

Fifth floor.

Reed Furniture

For the Sun Parlor or Living Room

Finished in very attractive color combination, viz.: Putty, black and green, coverings in cretonne. This set is exceptionally well made and finished, and, considering the quality, is very reasonably priced. 8 pieces, as illustrated..... $450

Store open Every Saturday Night until 10 o'clock

PART TWO SPORTS, MARKETS

Chicago Sunday Tribune.

THE WORLD'S GREATEST NEWSPAPER

10 PARTS

Part 1—News. Editorial. 2—Sporting. Markets. 3—Rotogravure. 4—Comics. Part 5—Fiction. 6—Fashions. 7—Household Hints. 8—Drama, Society. 9—Autos. 10—Want Ads.

SEPTEMBER 25, 1921. A *

GUILFORD CAPTURES NATIONAL GOLF TITLE

GARDNER BURIED UNDER 7-6 COUNT IN FINAL MATCH

Poor Morning Round Costs Chicagoan Crown.

BY JOE DAVIS.

St. Louis, Mo., Sept. 24.—[Special.] James Guilford of the Woodland club of Boston, the Massachusetts champion, gained the greatest honors of his career today by winning the national amateur championship from Bob Gardner of Chicago, 7 to 6, at the St. Louis Country club.



ROBERT GARDNER.

It is becoming a tradition that no national final is close and this, like those of several years past, was a disappointment in that it failed to furnish a close finish. Expectations of a thrilling duel to the end of the round were dissipated when Guilford by a display of great putting, and aided by some wild play by Gardner after passing the eighth hole, secured a lead of 4 up in the morning.

Four Birdies in a Row.

The only hope then was for Gardner to regain his normal form and for Guilford to lose some of the magic of his putter. Although the Chicagoan succeeded in reducing the lead against him to four holes at the fourth hole in the afternoon, the Bostonian performed the remarkable feat of getting four birdies in a row.

Gardner's deficit swelled from 4 to 7 down at the ninth hole, and he was hopelessly out of the running, the match finishing on the twelfth green, where the crowd after being tied down by the etiquette of the game gave three rousing cheers for both the winner and runner-up.

Champion at 14 Years.

Guilford, who is 36 years of age, won the championship of New Hampshire when he was 14 and since then his greatest successes have been in winning the open and amateur championships of Massachusetts.

Guilford's road to the final was through victories over George Von Elm of Salt Lake City, 5 and 4; Dewey Weber of Chicago, 3 and 2; H. R. Johnson of St. Paul, 1 up; Chick Evans, 6 and 5, and Gardner, 7 and 6. These last two wins indicate the strength of his game. His ability has never been questioned, but as he never had reached the semi-finals of a national event before, he was not picked as a probable winner, which again demonstrates the futility of trying to dope the golfers.

Gardner won from Clark Spiers of Seattle, 1 up; Tom Armour of Scotland, 4 and 3; Rudy Knepper of Sioux City, 4 and 2, and Willie Hunter, the British champion, 5 and 4.

Guilford Stars on Greens.

Guilford's putting, when the strain of the match is considered, was probably the best of the tournament, while the usually reliable Gardner was far below normal, and he missed enough putts to make his margin of defeat twice as big. Guilford's victory, however, was well deserved.

The squeous weather of the preceding day was succeeded by the same fine brand of sunshine which has favored the players through the week, and although the course was still soft the overhead conditions were such as lead to par scoring by the experts.

From the tee Gardner had a slight advantage, but after Jess had established a good lead in the afternoon he seemed up, and it was a fine duel between these long hitters. Gardner's form for the green were not as accurate as usual, while in the chip shots and long range putting he fell below his wonderfully fine play of the Boston golfer.

Chicagoan Below Form.

Guilford's 74 in the morning would have taken a lot of beating, but when Mr. Gardner finished 6 down to such a total, it is a sure indication he was not at his best.

The first eight holes in the morning presaged a tight match with expectations of perhaps a thirty-six hole finish. Neither had been able to get a lead of more than 1 up. There is a break in almost every game, and when Guilford's second shot for the ninth hole, which was ticketed for out of bounds, kicked in and stopped on the course, it looked as if dame fortune was favoring him.

Then Gardner's second shot scooted along the ground, and, hitting the bank of the ditch, bounced along and finally rested on the side. He had to get down in the ditch, and, being four feet below the ball, swung his club like a baseball bat. It was a strike, the ball not moving an inch. His second effort was almost as futile and, as it put the ball in the water, he had to take a penalty stroke and so conceded the hole.

Gardner Takes First Hole.

At the thirteenth hole Gardner reached the green one stroke ahead of Guilford, but blew a three foot putt and was 1 down. At the fourteenth hole he had four foot putts and Gardner missed, while Guilford holed. These misses made Guilford's work easy, and there was still hope that Bob might rehabilitate his position. This hope was glimmering when Jess, who had lost the sixteenth, put in a grand second shot for the home hole, and, landing fifteen feet from the pin, won it with a birdie 3.

A big crowd surrounded the first tee

(Continued on page 2, column 2.)

FIGURES ON MATCH THAT WON NATIONAL TITLE FOR GUILFORD

ST. LOUIS Mo., Sept. 24.—(Special.)—Following are the cards of the Guilford-Gardner, final for the national amateur golf championship today at the St. Louis Country club:

MORNING.

Gardner—									
Out	4	3	4	5	4	3	4	4	*
Guilford—									
Out	4	4	3	5	4	4	3	4	5—36
Par—									
Out	4	3	3	4	5	4	3	4	5—35
Gardner—									
In	5	*	4	6	5	6	4	5	3
Guilford—									
In	4	4	4	5	4	5	3	5	4—38—74
Par—									
In	4	4	3	5	4	5	3	4	4—36—71

AFTERNOON.

Gardner—									
Out	4	4	2	4	5	5	3	5	5—37
Guilford—									
Out	5	3	4	5	5	3	2	4	4—34
Par—									
Out	4	3	3	4	5	4	3	4	5—35

Gardner, 4 4 4; Guilford, 5 4 4.

Yardage of the course:

Out, 390, 221, 184, 410, 492, 340, 147, 347, 508.

In, 350, 369, 180, 568 397, 495, 180, 361, 412.

FOOTBALL SCORES

WEST.

Beloit, 7; Northwestern, 0.
Indiana, 47; Franklin, 0.
Notre Dame, 56; Kalamazoo college, 0.
Wabash, 7; Augustana, 0.
Cincinnati 20; Toledo U., 0.
West Va., 35; W. Va. Wesleyan, 3.
Knox, 34; Hedding, 0.
California, 27; St. Mary's, 0.

EAST.

Harvard "B," 10; Boston U., 0.
Harvard, 16; Middlebury, 0.
Yale, 28; Bates, 0.
Pennsylvania, 89; Delaware, 0.
Penn State, 53; Lebanon Valley, 0.
Pittsburgh, 28; Geneva, 0.
W. and J., 14; Bethany, 0.
Syracuse, 35; Hobart, 0.
Rutgers, 33; Ursinus, 0.
Dartmouth, 34; Norwich, 3.
Brown, 6; Rhode Island State, 0.
Lafayette, 48; Muhlenberg, 0.
Springfield, 26; Amherst, 0.

SOUTH.

Virginia, 28; Davidson, 0.
Georgia Tech., 42; Wake Forest, 0
Virginia Military, 13; Roanoke, 0.
Alabama, 34; Howard, 14.

WEISSMULLER SETS 100 YD. TANK MARK

New York, Sept. 24.—[Special.]—John Weismuller, spectacular 17 year old swimmer of the Illinois Athletic club, Chicago, broke the world's tank record for 100 yards today in the open air pool of the Brighton Beach baths. In a special match race against Harold [Stubby] Kruger, Hawaiian backstroke star, he swam the century in :53 1-5, a performance which shaved four-fifths of a second off the old world's tank record held jointly by Duke P. Kahanamoku, Honolulu swimmer, and Perry McGillivray of the I. A. C. In accomplishing his record swim, Weismuller came within one-fifth of a second of the world's mark for open waters, which is :53.

Weismuller probably would have equaled the 100 yard open water mark but for a slight departure from his avowed task during the progress of the race. On the third lap he slowed momentarily and looked over his shoulder to determine Kruger's position. The delay was slight, but was enough to deprive the Chicago youngster of the other mark.

Cyclists to Race Today in National Trial Events

Elimination trials to select the best riders from the middle west for the national bicycle championships in Washington, D. C., next month, will be held at Humboldt park this morning. There will be a half mile and one mile sprint races and a three mile and five mile against time. The first race will be called at 9 o'clock.

CITY SERIES TO OPEN OCT. 5 AT WHITE SOX PARK

Regular Season Prices to Prevail for Games.

CITY SERIES DATES

Oct. 5, at Comiskey park.
Oct. 6-7, at Cubs park.
Oct. 8-9, at Comiskey park.
Oct. 10-11, at Cubs park.
Oct. 12, at Comiskey park.
All games begin at 2:30 p. m.

BY L. E. SANBORN.

Comiskey park will be the scene of the opening of the Chicago city series coincident with the start of the world's championship combat a week from next Wednesday, Oct. 5.



WM. VEECK. [TRIBUNE Photo.]

That fact was determined yesterday at the offices of Commissioner Landis, when the method of conducting the first local series since 1916 was determined, with President Veeck representing the Cubs and Secretary Grabiner speaking for the White Sox.

The schedule as agreed on calls for the first game at Comiskey park, then two games at the Cub park, Oct. 6 and 7, to be followed by two games on the south side lot, Oct. 8 and 9; then a pair on the north side Oct. 11 and 21, reverting to Comiskey park for the eighth game, Oct. 12. If a ninth game is necessary, the grounds will be determined by tossing a coin.

Season Prices to Prevail.

The schedule differs from that arranged for the world's series in that postponements prior to Oct. 8 and 9 will not disarrange the dates so as to prevent the first Saturday and Sunday games of the city series from being played in Comiskey park, which is the more commodious of the two local arenas.

The same prices that have prevailed all season will be used for the post-season series, and five games out of nine will decide the city championship.

Open Seat Sale Tuesday.

The sale of seats for the games to be played at Comiskey park will open at the park Tuesday at 8:30 a. m., continuing until 6 p. m., and will be conducted at the same hours thereafter. At the north side park the sale of reserved seats will open next Wednesday at 8:30 a. m. and continue until 6 p. m. daily thereafter.

General admission and bleacher seats will be on sale at the park where the game is to be played only on the day of the game.

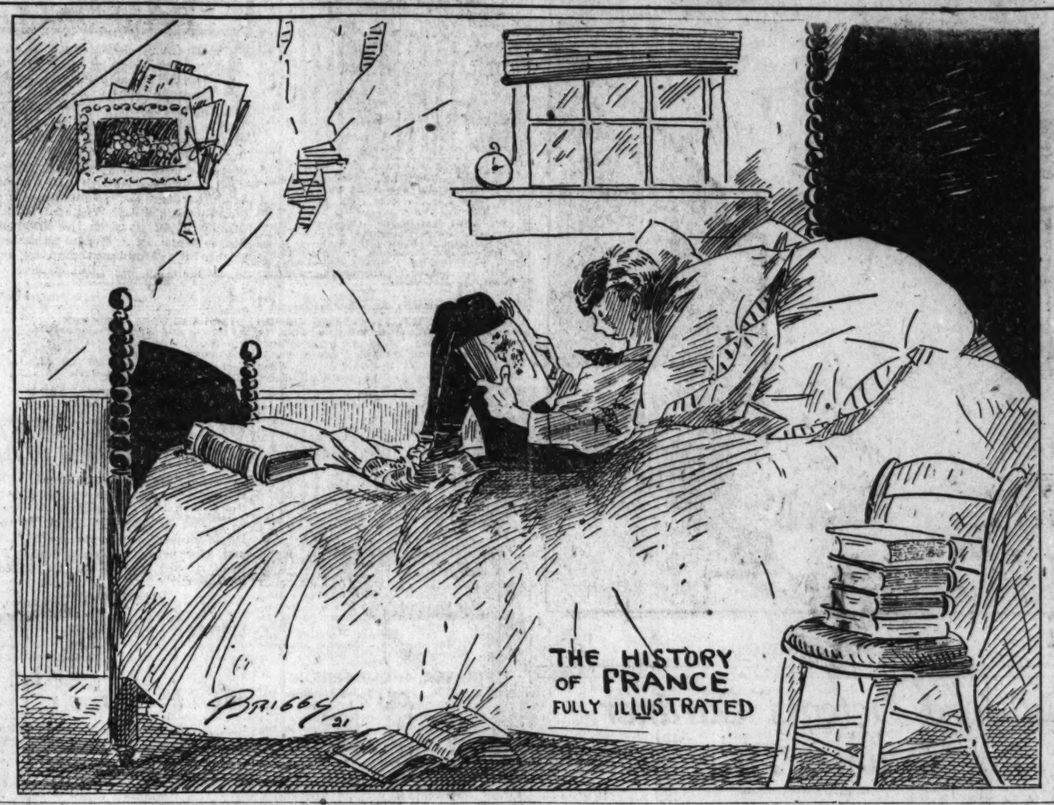
YALE OPENS WITH 28 TO 0 VICTORY AGAINST BATES

New Haven, Conn., Sept. 24.—Yale defeated Bates college in the opening game today, 28 to 0. Neidlinger, substituting in the Yale backfield for Aldrich, furnished the spectacular play of the game in the fourth period when he ran thirty-seven yards around right end for a touchdown. The long run of the game was made by Wight, who replaced Mallory in the Blue lineup. He went through a broken field for a fifty yard gain in the last period.

Dartmouth, in First Tilt, Swamps Norwich by 34 to 4

Hanover, N. H., Sept. 24.—[Special.]—Dartmouth opened its season with a 34 to 3 victory over Norwich. The Green attack showed up to advantage at all times and found little difficulty in piercing the Vermonters' defense for long and repeated gains. Capt. Jim Robertson of Dartmouth was the star, scoring three touchdowns and as many goals from touchdown.

THE DAYS OF REAL SPORT



The Inquiring Reporter

Every Day He Asks Five Persons, Picked at Random, a Question.

The Question.

Do you approve of the Chicago and New York High school champions meeting in a post-season football game?

Where Asked.

Clark and Lake streets.

The Answers.



Henry Weil, 404 Bowen avenue, real estate—Of course they should play the New York team, and the game should be played in Chicago and not in the east. A game between high school students is worth watching because the boys are in it to win and not for money.



Harry Neal Brown, 200 East 31st street, merchant—I'm for it, and if they play the game in Chicago I'll be there. Chicago high schools should not only play New York, but they should play the champions of other cities. And I'll root hard for Chicago.



John Gibson, 1901 Warner avenue, salesman—I was captain of a football team last year and I certainly am in favor of this high school game. Football in the high schools is a great sport. I believe our high schools should compete in all sports with other cities' teams.



Nick Hamel, 720 North Drake avenue, clerk — College teams in the various cities compete with each other, so why should high school teams not do the same? I think football is one of the greatest of our sports. It's as good as baseball any time. I hope these games will be played.



Thomas A. Brockmeyer, 1537 North Irving avenue — Chicago has some great high school football boys. I think they can beat the New York teams or the teams of any other city. Football is a good game for high school contests. It will develop the best sportsmanship there is in the boys.

SPEAKERS BUMP YANKEES, 9 TO 0; 38,000 AT GAME

New York, Sept. 24.—Cleveland's Indians tied up the so-called "crucial series" with the New York Yankees today, taking the second game, 9 to 0. As a result the Yankee lead in the American league race again has been cut to less than two points.



GEORGE UHLE. [TRIBUNE Photo.]

Five New York players heached base on Uhle in the first two innings, but the Yankees could not hit in the pinches. Uhle pitched brilliant ball after these innings and New York was helpless before his sharp breaking curves. He yielded only four hits and New York was shut out for the third time this season.

Scores After Three Walks.

Uhle had a freak batting average, as he was not charged with a time at bat, drawing three bases on balls and hitting a sacrifice in four times up. He scored after each of his bases on balls.

Harper pitched two good innings for New York and then went to pieces, walking six men in the third and fourth innings, forcing in a run in the fourth. Shawkey pitched better, but Cleveland scored three more runs in the sixth.

Huge Crowd at Game.

A crowd of 38,000 saw the game. Score:

CLEVELAND.	Ab	R	H	O	A	E
Evans, lf	3	0	0	2	0	0
Jam'on, lf	2	1	0	1	0	0
Wams'a, 2b	4	0	1	8	0	0
Speaker, cf	4	0	0	3	0	0
Wood, rf	3	1	1	1	0	0
Gard'r, 3b	3	1	1	3	1	0
Sewell, ss	4	0	1	5	0	0
Burns, 1b	3	1	1	11	0	0
O'Neill, c	3	2	2	3	0	0
Uhle, p	0	3	0	1	0	0
	33	9	9	38	1	

NEW YORK.	Ab	R	H	O	A	E
Miller, cf	3	0	0	5	2	0
Peck, ss	4	0	1	3	3	0
Ruth, lf	2	0	1	2	1	1
Roth, rf	1	0	0	1	1	0
Meu'l'r, lf-lf	4	0	0	2	0	0
Pipp, 1b	2	0	0	12	0	0
Ward, 2b	4	0	0	2	0	0
M'Nally, 3b	4	0	1	7	0	0
S-hang, c	1	0	0	2	0	0
DeVor'r, c	1	0	0	2	0	0
Harper, p	1	0	0	1	0	0
Shawkey, p	2	0	1	2	0	0
	29	0	4	41	3	

Cleveland	601	403	001—9
New York	000	000	000—0

Two base hits—Burns, Evans, O'Neill. Three base hit—Wood. Bases on balls—Harper, 6; Shawkey, 2; Uhle, 6. Hits—Harper, 3 in 3 1-3 innings; Shawkey, 6 in 5 2-3 innings. Struck out—Harper, 1. Losing pitcher—Harper. Umpires—Owens, Connolly, and Dineen.

IN the WAKE of the NEWS

BOB GARDNER'S GOLF.

THERE was a peculiar appropriateness in Robert A. (Bob) Gardner being the medium to turn back the hopes of Willie Hunter, British champion, in the National Amateur golf tourney at St. Louis.

A year ago last June, Gardner was one of the American contingent which went abroad in quest of the British crown, and the only one to make a notable showing. Bob survived to the final round and was a topheavy favorite for the title, only to lose on the thirty-seventh green, when his opponent sank a sixteen foot putt for



a 2 on the extra hole, while Gardner notched a par 3.

Gardner had carried the issue against Cyril Tolley, his 21 year old rival, to the home green, where he squared the match by a wonderful rally, after being 3 down with four holes to play.

Of the six Americans who went abroad at that time, Gardner was the most popular, despite the fact he seemed likely to earn honors only once before attained by an American invader. His likable personality melted even the stolid British.

Gardner has an ideal golfing temperament. We always have thought him one of the greatest American amateurs. When he entered business after leaving Yale, where he was the Elis' champion pole vaulter, he did not give the time to his favorite sport that many of our most consistent players do. Yet Gardner always is consistent.

When Bob won the national in 1915 (he also won in 1909), he was referred to as a "week-end golfer," which, while not strictly true, contrasted with the almost daily practice of other stars.

Gardner this season was unable to spare time for the British invasion and remained out of the western event at Westmoreland to compete at St. Louis. He is engaged in the bond business with offices in the Rookery. He stands slightly over 6 feet, with a poundage around 165 pounds, and is 31 years old.

Probably Guilford, too, would have taken Willie Hunter, but we are glad the honor fell to Bob Gardner of Chicago, inasmuch as this city had to relinquish the national title which was held last year by Chick Evans.

Poker Series—No. VIII.

THE WHINING CRAB WHO FALLS FOR THE DOUBLE RAISE.

Meet the cheapest bird you ever saw;
He won't stand a raise for the chance to draw
But waits until the hand is played,
Then, "Gosh, I wish that I'd a stayed.
When Arthur raised, I had to drop,
And here's my tenspot right on top.
Now that's what I call pretty tough
For I'd have drawn but for Art's bluff.
Then Roy, he had to raise it back;
You guys must think I'm made of jack.
If you're bound to boost, why can't you wait
And gimme a chance to make my straight?
I'm going home right now, I'm through"—
And thus we attain what we had in view.
Hoosier Pat.

* *

When I Was A Kid, I Thought—

That if a girl could not pick boiling hot clothes out of the wash boiler with her bare hands she could never get married. M. E. W.

* *

Sign on North Wells street reads: "Nick the tailer." Which is exactly what many of our best dressed young men do. C. B. H.

* *

Passing the Buck.

From P. H. P., we have received a placard posted in the rooms of the Grand Hotel, Rome, which reads "Avviso Importante," or "Avis Important," or "Important Notice," according to your choice of tongues, and continues:

"To avoid any further agitation among the staff in order to obtain the application of the percentage, visitors are kindly requested to be generous to the employés of the Grand Hotel. "The Direction."

* *

This Wake Is Conducted By Harvey T. Woodruff. Help! Help!

* *

Our Playful Collegians.

Dear Harvey: One does not go to college nowadays for an education. No, one goes to learn the higher art of hazing, a gentlemanly sport introduced into our institutions of learning, whereby one may accomplish with ease the science of torture, barbarism or even murder under the guise of schoolboy play. What happened the other day at one of our universities is nothing short of a criminal offense and those responsible should be tried and punished by law to the fullest extent. G. A. R.

* *

While The Wake cannot approve of extreme hazing, we've met many young effervescent, whom we thought might be improved thereby.

* *

One of our readers, appropriating a sheet of office departmental stationery for his communication, proceeds to ask five separate and distinct questions concerning sporting events. Printed down in one corner of the sheet is this instruction: "Take up only one subject on this sheet."

* *

Arrivals.

The melancholy days are coming, and the winter breeze
Will bring the pest who tells about his winter beeveedees.

Departures.

Sweet summer's leaving none too soon—she should have gone before;



For, oh, I crave a blessed rest from one especial bore,
Who talks each day, at weary length, about his golfing score.
H. M. S.

* *

Would it interest you, inquires H. T. C., to know that the jail in Louisville is located on Liberty street.

* *

Do You Remember Way Back When: The old Commercial Hotel, Northwest corner Lake and Dearborn, sold three meal tickets for $1? Oh, boy, that was luxury, with every courtesy extended by the head waiter and his assistants; full dinner from soup to nuts for 33 1-3c.—E. G. S., Lake Geneva, Wis.

UMBLE UPSETS PURPLE ELEVEN AS BELOIT WINS

Only Touchdown Is Scored in First Quarter.

PURPLE-BELOIT LINEUP

BELOIT [7].		NORTHWESTERN [0]
R. E.	Rosebo, McCarthy, Irving	Saunders, Smith, Turner
R. T.	Dahlgren	L. E. Mikkelson
R. G.	McGraw	L. T. Penfield, Horton, Lacount
C.	Ingalls	L. G. Hathaway
L. G.	Farrell	C. Magnuson, Mills
L. T.	Robotham, Wright	R. G. Putnam
		R. T. Ewing, Grier, Johnson
L. E.	Sims	R. E. Knight, Blumenthal
Q. B.	McAuliff	Q. B. Palmer
R. H.	Addie	L. H. Grausnick,
L. H.	Radebaugh	Benninger
F. B.	Alegro, Nelson	R. H. Patterson
		F. B.

Touchdown—Addie. Goal from touchdown—Radebaugh. Referee—Eckersall, Chicago. Umpire—Graves, Illinois. Field judge—Lipski, Chicago.

BY WALTER ECKERSALL.

Following the ball and taking advantage of the consequent break, Beloit defeated Northwestern yesterday on the Purple gridiron, 7 to 0, in the first game of the season for both elevens.



CHUCK PALMER. [TRIBUNE Photo.]

As is generally the case with supposedly weaker teams, the visitors could not be denied after they had made their score early in the opening quarter. The Badger players bent to their task and fought back the purple clad warriors with a strong determination. They took the ball away from Northwestern in the shadows of the goal posts once and at other times they recovered fumbles when the Purple was within scoring distance.

Beloit Follows the Ball.

It has always been a principle of football that a weaker team which follows the ball and plays for the breaks will win from a stronger aggregation which fails to do these things. This was proven conclusively in yesterday's battle. When Beloit did get possession of the oval, it seldom tried to advance except by punting.

Coach Tom Mills apparently figured that a kicking game was the best to play under the adverse weather conditions. The drizzling rain made accurate handling the oval impossible and fumbles were frequent. In this department Northwestern excelled.

Beloit's score was the result of a fumbled pass by Putnam, right tackle, who had dropped back for a punt. The toss slid through the kicker's hands and rolled back of the Purple goal line. Putnam gathered in the oval and barely got over the goal line, when he was tackled. The impact caused him to lose control of the ball, and Dahlgren, sterling right tackle of Beloit, dropped on it on the Purple one yard line. On the next play Clayton Addie drove off the Purple left tackle for the only touchdown.

Purple Again Loses Ball.

After Beloit had scored, Northwestern fought back in a manner which speaks well for the team in its preparation for the Chicago game next Saturday. In the third quarter the Purple had the ball on Beloit's eight yard line and it looked as if a touchdown would be made. Here Grausnick fumbled and Beloit recovered.

In the fourth period, Chuck Palmer, who played a stellar game for Northwestern, went over for a touchdown, but the Purple was penalized five yards for offside play. Despite this discouraging ruling, Northwestern still had two more chances and at the end of the second attempt the ball rested six inches from the counting line. Beloit punted immediately and Northwestern started an aerial attack.

Ineligible Man Catches Ball.

With Palmer hurling the ball and Quarterback Knight on the receiving end, a few passes were completed. Just when the attack was going well a Purple guard leaped up in the air and pulled down one of the tosses. As he was ineligible to receive a forward pass, the ball went to Beloit at the point of the previous down. Still Northwestern tried. Reserves were injected, but the best efforts of the Purple had been spent.

Blue Ribbon Fiction

Octavus Roy Cohen

Read his hilarious BLUE RIBBON short story of dusky love, money and horse racing, in which Epidemic Taylor stakes his brains against Dionysius Hallet's money. It's called LESS MISERABLE.

TODAY'S *Fiction Section*

MISHAP THAT BROUGHT DEFEAT TO THE PURPLE



Dahlgren recovering Putnam's fumble that gave Beloit chance to score winning touchdown yesterday at Northwestern field. [TRIBUNE Photo.]

NO. 25 TO FABER AS SOX WIN, 18-1; LOSE FIRST, 7 TO 4

Philadelphia, Pa., Sept. 24.—[Special.] — Two notable achievements marked the doings of the White Sox today. They finally halted their losing streak of eleven straight, and Urban Faber compiled his twenty-fifth victory of the season. The Sox lost the first game to the Athletics, 7 to 4, but they expended their pent up energies of the last fortnight in the second affair when they won, 18 to 1. Kerr was the losing pitcher.

The twilight session was very fruitful. A young person named Freeman started to pitch for the A's, and after he retired two, the Sox got busy. Three hits, including a triple by Ed Collins, a pair of passes, a hit batsman—all contributed to four runs.

Score Six More Runs.

The real blowout happened in the second inning with Wolfe working. A single by Hooper followed four consecutive passes in which Mr. Wolfe put three balls over the plate in twenty-one attempts. Keefe followed Wolfe and Sheely socked him for a double. These two hits fetched six runs.

What followed was of little moment, save that it fattened the averages of the White Sox. Amos Strunk plunked out a home run in the seventh which pleased the Philadelphia fans.

Faber would have achieved a shutout, but Barrett doubled in the ninth and took third on an out. Faber let loose a wild pitch that Lees knocked down. He was slow in recovering the ball, so Barrett dashed home.

Dykes Swats Home Run.

Rommell was too much for the Sox in the first game, although they made enough runs to win an ordinary contest. Dick Kerr toiled four rounds and did not do well. In the third three hits, including Dykes' homer, set him back four runs.

The Athletics pounded the little fellow hard in the fourth when they made five hits. Johnson and Calloway had doubles. Then Kerr went away and Fenner finished. He was strong.

Scores:

FIRST GAME.

CHICAGO	Ab	R	H	PO	A	E	PHILADELPHIA.	Ab	R	H	PO	A	E
McCl'an,ss	5	1	1	1	0	0	Witt,rf	3	0	1	2	0	0
Strunk,cf	5	1	2	3	0	0	Dykes,2b	4	1	1	5	8	0
E.Col's,2b	4	0	1	6	0	0	C.Walk'r,lf	4	0	1	2	0	0
Hooper,rf	4	0	0	2	2	0	Perkins,c	4	0	2	8	2	0
Sheely,1b	4	0	1	10	0	0	Johnson,cf	3	1	1	2	0	0
Falk,lf	3	0	0	1	0	0	Ja'way,3b	4	0	2	3	1	0
Mul'an,3b	4	1	1	2	0	0	Ja'way,ss	4	2	2	3	1	1
Schalk,c	4	0	1	5	0	0	Brasil,1b	2	0	1	5	0	0
Yaryan,p	1	0	0	2	0	0	Rommel,p	4	1	2	5	0	0
Kerr,p	1	0	0	1	1	0							
Fenner,p	1	0	0	0	0	0							
*Mostil	0	1	0	0	0	0							
	34	4	8	41	1	0		31	7	14	42	3	1

*Batted for Kerr in fifth.
†Leifer batted for Fenner in ninth.

Chicago	000 031 000—4
Philadelphia	004 300 00*—7

Two base hits—Strunk (2), Witt, Calloway. Three base hits—McClellan, Mulligan. Home run—Dykes. Stolen bases—McClellan, Perkins. Sacrifice hits—Falk, Yaryan, Witt, Dykes, Brasil. Double plays—McClellan-Collins-Sheely, McClellan-Sheely-Mulligan. Left on bases—Chicago, 7; Philadelphia, 6. Bases on balls—Kerr, 2; Fenner, 1; Rommel, 2. Hits—Kerr, 9 in four innings. Struck out—Rommel, 1; Fenner, 1. Losing pitcher—Kerr. Umpires—Moriarity and Wilson. Time—1:38.

SECOND GAME.

CHICAGO	Ab	R	H	PO	A	E	PHILADELPHIA.	Ab	R	H	PO	A	E
McLan,ss	5	3	3	2	4	0	Witt,rf	4	0	1	1	0	0
Strunk,lf	4	3	4	3	2	0	Welch,rf	1	0	1	1	0	0
E.Col's,2b	4	4	2	9	0	0	Dykes,2b	2	0	0	3	0	0
Hooper,rf	4	2	1	2	0	0	Fu'hum,ss	1	0	0	0	0	0
Sheely,1b	6	2	4	12	0	0	C.Wk'r,lf	1	0	0	1	1	0
Mostil,cf	5	2	3	1	0	0	Johnson,lf	2	0	0	0	0	0
Mul'an,3b	4	0	1	3	0	0	Myatt,c	2	0	0	5	0	0
Schalk,c	4	0	1	4	0	0	E.Col's,cf	4	0	0	3	0	0
*Lees,c	2	0	0	1	0	0	Gal'w'y,3b	3	0	1	1	0	0
Faber,p	4	1	0	2	1	0	Sw'tes,2b	4	1	2	4	0	0
							Brasil,1b	4	0	1	11	0	0
							Freeman,p	0	0	0	2	0	0
							Wolfe,p	0	0	0	0	0	0
							Koe'b,p	3	0	2	0	2	0
							Bishop,p	1	0	0	0	0	0
	43	18	17	40	1			33	1	7	38	4	0

*Batted for Schalk in eighth.

Chicago	460 020 303—18
Philadelphia	000 000 001— 1

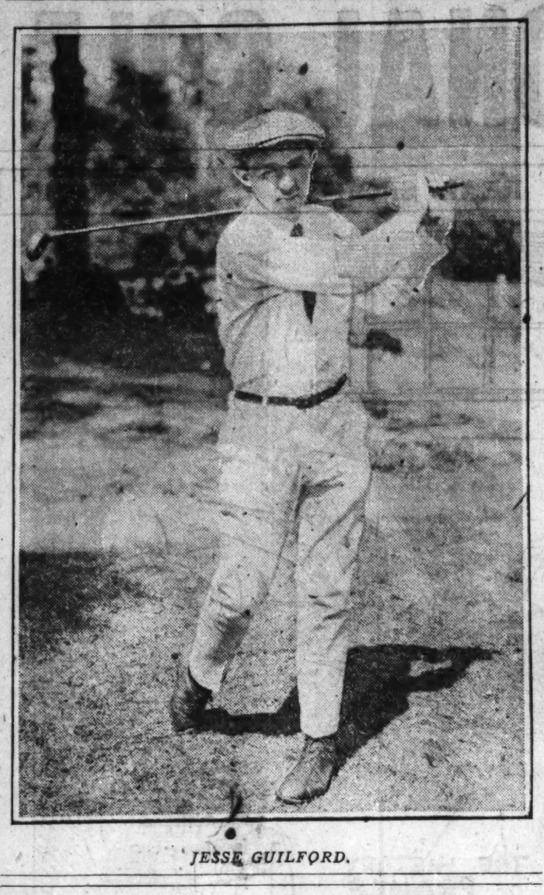
Two base hits—Sheely (3), McClellan, Mulligan, Mostil, Barrett. Three base hit—Eddie Collins. Home run—Strunk. Stolen bases—Mostil (2), Mulligan. Sacrifice hit—Hooper. Double plays—Eddie Collins-Sheely-Schalk-Mulligan. Left on bases—Chicago, 8; Philadelphia, 8. Bases on balls—Freeman, 2; Wolfe, 4; Keefe, 1; Bishop, 1; Faber, 1. Hits—Freeman, 3 in 2-3 inning; Wolfe, 1 in 1-3 inning; Keefe, 0 in 6 innings. Hit by pitcher—By Freeman, 1 (Mulligan); by Faber, 1 (Galloway). Struck out—Keefe, 4; Bishop, 2; Faber, 4. Wild pitches—Keefe, Faber, Wolfe. Losing pitcher—Freeman. Umpires—Wilson and Moriarity. Time—1:35.

CUBS AND BRAVES PLAY PAIR TODAY

Rain prevented yesterday's game between the Cubs and Braves and in consequence there will be a double header today, starting at 1:30 o'clock, to complete the season's series between the two teams. Manager Killefer announced he would work Alexander and Martin on the slab.

The New National Golf Champ

Massachusetts State Title Holder, Who Attained Country's Highest Amateur Honors on Links by Defeating Robert A. Gardner in Final, 7 and 6, at St. Louis Country Club.



JESSE GUILFORD.

Guilford Defeats Gardner for National Title, 7 and 6

(Continued on page 2, column 2)

when the players got away on the final leg of the race, the majority hoping that the popular Gardner would at least get back a few holes from the Boston player and so make a close race. This hope was partly realized when Gardner won the first hole, but he dropped the second. However, Gardner won the next two and was 4 down.

Then Guilford got a birdie 3 at the sixth with a five foot putt, another birdie at the seventh with a twenty-five foot putt, and still another at the eighth, and one more at the ninth. He had made four holes in eleven shots.

This put him 8 up and the end came two holes later. He had gone out in 34, taking one putt on the last four greens. Guilford had fifty-three putts on the thirty greens played and on ten greens had only one putt. In the morning he had thirty-two putts.

Afternoon Play.

Gardner after hooking to the rough at the first hole in the afternoon made a fine recovery to the edge of the green, while Guilford, who had been down the middle, put his second to the left of the green and pitched over on his third fifteen feet. Gardner holed a six foot putt for a win of 4 to 5.

Gardner sliced his tee shot badly to the third tee, while Guilford getting home, won, 3 to 4, Bob missing a ten footer for his 4-3. Guilford pitched his next tee shot into a trap at the foot of the green and got out on his second, but missing a long putt he conceded Gardner a 2, the Chicago player being six feet short on his tee shot.

Gardner reached the fourth green on his second, Guilford being trapped, the Boston player missed a twelve footer for his four and Bob with a short putt nailed a par 4, reducing his deficit to four. Bob had a chance to cut this down at the next hole, 492 yards, Gardner was a little short of the green on his second, while Guilford was off to the left under some trees. Jesse's pitch stuck on the edge of the green, while Gardner's approach was six feet over. He missed the putt and Guilford, whose runup was five feet by, holed for a half in 5.

Gardner drove out of bounds at the sixth, but his second was at the base of the hill, equal with Guilford, 285 yards. Jess chipped up to five feet and got a birdie 3. Both were on the seventh green from the tee, but Jesse stole a twenty-five footer for a birdie 2, and was six up.

Victor Makes Perfect Play.

The seventh hole, 347 yards, which is a dog leg, was played perfectly by Guilford, a drive and an iron leaving him an eight foot putt, which he made for a birdie 3, Gardner having reached the creek on his drib and incurring a penalty. Guilford was now 7 up, but he took another hole at the ninth with a 4, when his six foot putt curled around the edge of the cup and finally dropped in. Gardner was short of the green in his second and his pitch stopped just on the edge of the green.

CARDS SMOTHER GIANT PITCHERS IN 8 TO 4 SCRAP

St. Louis, Mo., Sept. 24.—The New York Giants, leaders in the National League pennant race, were defeated, 8 to 4, in the first game of the series with St. Louis today. The Cardinals won by chasing Toney in the fourth and then continuing their bombardment against Barnes. Doak hurled for the Cardinals and pitched good ball after the third inning. Score:

NEW YORK.	Ab	R	H	PO	A	E	ST. LOUIS.	Ab	R	H	PO	A	E
Burns,cf	4	0	1	4	0	0	J.Smith,rf	4	1	1	3	0	0
Bancroft,ss	3	1	1	4	0	0	Fisher,1b	5	1	2	10	0	0
Frisch,3b	4	0	1	2	0	0	Stock,3b	4	1	3	4	1	0
Young,rf	4	1	0	1	0	0	Hornsby,2b	3	1	1	6	1	0
Kelly,1b	4	0	1	12	0	0	Mueller,cf	4	2	3	3	1	0
Meusel,lf	4	1	4	2	0	0	M'Henry,lf	3	0	2	2	0	0
R'lings,2b	4	0	1	2	0	0	Lavan,ss	4	0	0	4	0	0
Snyder,c	4	0	0	5	0	0	Clemons,c	4	2	1	8	0	0
E.Smith,c	1	0	0	0	0	0	Doak,p	2	0	0	3	1	0
Toney,p	2	0	0	2	0	0							
Barnes,p	0	0	0	0	0	0							
Gaston,c	0	0	0	4	0	0							
	*35	4	9	38	0			33	8	15	43	4	

*Cunningham batted for Gaston in ninth.

Brown batted for Barnes in ninth.	
New York	013 000 000—4
St. Louis	301 102 10*—8

Two base hits—Burns, Clemons. Three base hits—Meusel, McHenry, Mueller. Sacrifices—McHenry, Doak (2). Hornsby. Bases on balls—Doak, 1; Barnes, 1. Hits—Toney, 0 in 3 1-3 innings. Struck out—Doak, 5; Barnes, 2. Losing pitcher—Toney. Umpires—Klem and McCormick.

DODGERS, 4; REDS, 2.

Cincinnati, O., Sept. 24.—Brooklyn defeated the Cincinnati Nationals today, 4 to 2, in a ten inning game. With two out and none on base in the ninth, Myers' double and a single by Schmandt tied the score. When Johnston doubled in the tenth, Brooklyn scored two runs. Score:

BROOKLYN	Ab	R	H	PO	A	E	CINCINNATI	Ab	R	H	PO	A	E
Olson,2b	4	1	1	3	0	0	Bohne,2b	4	0	0	8	0	0
Johst'n,3b	5	0	0	0	7	0	Kourl,ss	3	0	0	7	0	0
Griffith,rf	5	0	0	3	0	0	Groh,3b	4	0	0	2	0	0
Wheat,lf	5	0	1	3	0	0	Rousch,cf	3	0	2	3	0	0
Myers,cf	4	0	1	2	0	0	Fonseca,1b	4	1	1	9	1	0
Schm'dt,1b	4	0	2	12	0	0	Bressler,rf	2	0	0	3	0	0
Ward,ss	2	1	0	6	0	0	Duncan,lf	4	1	0	2	0	0
Taylor,c	4	0	1	3	0	0	Hargrave,c	4	0	2	4	0	0
Gord'er,p	2	0	0	2	1	0	Markle,p	3	0	0	4	0	0
Ruether,p	1	0	0	0	0	0							
Schupp,p	0	0	0	1	0	0							
Janvrin,ss	0	0	0	1	0	0							
	*37	4	10	43	1			32	2	5	46	0	

*Ruether batted for Gordonier in eighth, Eayrs batted for Ward in ninth. Crane batted for Markle in tenth.

Brooklyn	001 000 001 2—4
Cincinnati	020 000 000 0—2

Two base hits—Hargrave, Myers, Johnston. Three base hit—Hargrave. bases on balls—Markle, 2; Gordonier, 1; Schupp, 1. Hits—Gordonier, 5 in 7 innings. Struck out—Markle, 3; Gordonier, 3. Winning pitcher—Schupp. Umpires—Hart and Brennan.

PIRATES, 4; QUAKERS, 3.

Pittsburgh, Pa., Sept. 24.—Pittsburgh defeated Philadelphia today, 4 to 3, in a game where the lead alternated several times. The home team finally broke a 2 to 2 tie in the eighth by scoring two runs on singles by Carey and Maranville. Philadelphia threatened in the ninth, scoring one run on two hits. Score:

PHILADELPHIA	Ab	R	H	PO	A	E	PITTSBURGH	Ab	R	H	PO	A	E
Smith,2b	4	0	2	4	0	0	Bigbee,lf	4	0	1	1	0	0
Bancr'ft,3b	3	0	0	0	0	0	Carey,cf	3	1	1	4	0	0
Williams,cf	3	0	0	1	1	0	Mar'ville,ss	3	1	1	8	0	0
Kou'tchy,1b	4	3	2	9	0	0	Rob'son,rf	4	0	1	0	0	0
King,lf	4	0	2	2	0	0	Tierney,2b	3	0	0	0	0	0
Rader,ss	3	0	1	2	1	0	Barnh'rt,3b	4	1	1	5	0	0
Henline,c	3	0	2	4	0	0	Grimm,1b	3	1	2	6	0	0
King,p	1	0	0	1	0	0	Gooch,c	3	0	2	4	0	0
							Morrison,p	2	0	0	0	0	0
	29	3	9	35	3			28	4	9	47	0	

Philadelphia	010 000 101—3
Pittsburgh	001 000 12*—4

Two base hits—Robertson, King. Stolen base—Carey. Bases on balls—Ring, 2; Morrison, 2. Struck out—Ring, 3; Morrison, 7. Umpires—Moran and Rigler.

Fort Worth Goes Into Lead, Beating Memphis by 11 to 2

Memphis, Tenn., Sept. 24.—Fort Worth batters pounded two Memphis pitchers, Tuero and Mohart, for a total of seventeen hits and defeated the Southern association pennant winners, 11 to 2, today in the third game of the series for the baseball championship of the south. The count for the series now is Fort Worth two, games won, Memphis one.

MAJOR LEAGUE CLUBS STANDING

NATIONAL LEAGUE.

	W.	L.	Pct.		W.	L.	Pct.
New York	91	57	.614	Brooklyn	73	77	.500
Pittsburgh	88	59	.598	Cincinnati	67	80	.456
St. Louis	84	63	.571	CHICAGO	59	87	.404
Boston	78	68	.534	Philadelphia	48	101	.327

GAMES TODAY.

Boston at Chicago. N. Y. at St. Louis. Brooklyn at Cincinnati.

AMERICAN LEAGUE.

	W.	L.	Pct.		W.	L.	Pct.
New York	92	54	.630	Boston	72	74	.493
Cleveland	93	55	.628	Detroit	71	76	.483
St. Louis	78	73	.517	CHICAGO	59	90	.396
Wash'gton	75	72	.510	Philadelphia	51	94	.352

GAMES TODAY.

Detroit at Wash'ton. Cleveland at N. Y.

SEMIPRO BASEBALL.

THE double header between Joliet and the Pyotts at Pyott park will feature the schedule today in the Midwest league, the first game starting at 1:30. Manager Niesen of the Pyotts announces Ed Miller and Tom McGuire probably will do the flinging for Joliet, while Gob Buckeye and Henning will work for the Pyotts. The Marquette Manors will be called upon to face the redoubtable Hippo Vaughn at 63d and Western when the Manors hook up with the Fairbanks-Morse team. The Logan Squares entertain the Simmons company team of Kenosha in the third game.

Other games today:

Cuban Stars at American Giants park (two games).

Romeos at White Giants park.

Pioneers and Mason Parks at New Trier.

Weiskopf's All Stars at Feron's Oak Park.

Armours at Aurora.

DAVIS PITCHES DOUBLE HEADER; LOSES, THEN WINS

Boston, Mass., Sept. 24.—The Red Sox split even in a double header with the Browns today, winning the first, 2 to 1, and losing the second, 11 to 6. Davis pitched both games for St. Louis and, after dropping a tight duel to Pennock, tossed a fine six hit shutout. Scores:

FIRST GAME.

ST. LOUIS.	Ab	R	H	PO	A	E	BOSTON.	Ab	R	H	PO	A	E
Tobin,rf	4	0	1	1	0	0	Liebold,cf	3	0	1	3	0	0
Ellerbe,3b	3	0	0	2	1	0	Foster,3b	3	0	2	7	0	0
Sisler,1b	4	0	1	11	0	0	Pratt,2b	4	0	0	4	0	0
Jacks'n,cf	4	0	0	2	0	0	McInnis,1b	4	1	2	12	0	0
Severd,c	4	0	1	2	0	0	Vick,lf	3	0	1	1	0	0
McM'n,2b	2	0	0	3	0	0	Collins,rf	4	0	1	3	0	0
Lamb,lf	3	0	0	0	0	0	Scott,ss	4	0	1	4	0	0
Lees,ss	3	0	0	0	1	0	Walters,c	3	0	0	4	0	0
Davis,p	3	0	2	0	0	0	Pennock,p	2	1	1	1	3	0
	30	1	5	38	2			30	2	9	40	0	

St. Louis	100 000 000—1
Boston	000 001 001—2

Two base hits—Foster (2), Pennock. Three base hit—Tobin. Stolen base—Scott. Bases on balls—Davis, 2. Struck out—Pennock, 4.

SECOND GAME.

ST. LOUIS.	Ab	R	H	PO	A	E	BOSTON.	Ab	R	H	PO	A	E
Tobin,rf	4	0	1	1	0	0	Leibold,cf	3	0	1	4	1	0
Ellerbe,3b	5	3	3	3	0	0	Foster,3b	4	0	1	3	2	0
Sisler,1b	5	2	2	9	0	0	Pratt,2b	4	0	2	4	4	0
Will'ms,lf	5	1	2	2	0	0	M'Innis,1b	4	0	0	14	0	0
Jacob'n,cf	5	1	2	3	0	0	Vick,lf	4	0	1	2	0	0
Severeid,c	6	2	3	2	0	0	Collins,rf	4	0	0	3	0	0
M'M'us,2b	4	1	3	0	1	0	Scott,ss	3	0	1	8	1	0
Lee,ss	5	1	1	8	1	0	Walters,c	3	0	0	3	0	0
Davis,p	5	0	2	2	0	0	Chaplin,c	0	0	0	1	0	0
							Jones,p	0	0	0	1	0	0
							Myers,p	2	0	0	0	0	0
							Dodge,p	0	0	0	0	0	0
	45	11	19	36	2			*33	0	6	43	4	

*Pittenger batted for Myers in eighth.

St. Louis	302 001 331—11
Boston	000 000 000— 0

Two base hits—Ellerbe (2), McManus (3), Leibold, Davis, Sisler, Severeid. Three base hits—Lee, Davis. Home run—Ellerbe. Stolen base—Sisler. Bases on balls—Myers, 3; Dodge, 1. Hits—Jones, 4 in 1 inning; Myers, 14 in 7 innings. Struck out—Myers, 1; Davis, 2. Umpires—Nallin and Chill.

JUNIOR LEAGUE GAMES TODAY.

Three championship games will be played in the Chicago Junior and Boys' league this afternoon. A double header is staged at White City park, the Fisk Grays and Faulists meeting in the opening contest and the winners taking on the Homers in the afterpiece. The Emralls and Oxford Outings play at Logan Square park for the ninth division championship.

CIRCLE WINS WAY TO CRAFTSMEN'S BASEBALL FINAL

Circle won from Humboldt Park in the Craftsmen league semi-final, 8 to 4, and will meet Washington Park in the deciding game Saturday at White City. Score:

HUMBOLDT PK.	R	H	P	A	E	CIRCLE.	R	H	P	A	E
Chris'en,ss	0	0	2	2	1	Brunik'l,ss	0	1	1	3	0
Soren'n,3b	0	0	2	2	1	Panke,3b	1	1	1	3	0
Griswold,2b	0	1	1	4	1	Griepl'g,cf	2	1	1	0	0
Bates,cf	1	1	2	0	0	Heiser,rf-p	0	1	2	2	0
Hoffman,lf	1	1	2	0	0	Levy,lf	1	1	1	0	0
Gilb'son,rf	0	0	1	0	0	Bush,1b	1	2	9	0	0
Wagner,1b	1	2	11	0	0	Lewis,2b	0	0	2	2	0
Bewert,c	0	1	8	0	0	Lind'man,c	1	1	12	0	0
Harris,p	1	2	0	2	1	Butcher,p	0	2	0	1	0
						Wheeler,rf	0	0	0	0	0
	4	8	27	11	6		8	12	27	11	2

Circle	010 240 010—8
Humboldt Park	020 200 000—4

Two base hits—Bush, Butcher, Wagner, Bewert. Three base hit—Bates. Bases on balls—Harris, 2; Butcher, 1. Struck out—Harris, 6; Butcher, 7; Haeger, 4.

Carson-Pirie Ball Team Beats Marshall Field, 4-1

Carson, Pirie, Scott, nine, by defeating Marshall Fields, 4 to 1, at De Paul field yesterday, won second place in the Industrial league. Smith held the Field batters to six hits and fanned eight. Score:

Carsons	001	100	020	4	8	3							
Fields	000	000	010	1	6	4							

Batteries—Smith, Krause, and Radtke; McCauley and Baulder.

SENATORS, 5; TYGERS, 1.

Washington, D. C., Sept. 24.—Washington won its sixth straight today, defeating Detroit, 5 to 1. Johnson, while frequently in trouble, was strong in the pinches. Score:

DETROIT.	Ab	R	H	PO	A	E	WASHINGTON.	Ab	R	H	PO	A	E
Young,3b	4	1	1	1	2	0	Judge,1b	3	0	1	7	0	0
Jones,3b	0	0	0	0	0	0	Harris,2b	3	1	1	3	4	0
Sarrent,3b	2	0	0	3	0	0	Milan,lf	3	0	0	3	0	0
Cobb,cf	3	0	2	1	0	0	Rice,cf	4	0	2	2	0	0
Veach,lf	4	0	1	3	0	0	Goslin,rf	3	1	1	3	0	0
Heilm'n,rf	4	0	3	1	0	0	Shanks,3b	3	0	2	2	0	0
Blue,1b	4	0	1	9	0	0	O'Rourke,ss	4	0	0	5	0	0
Fray'er,ss	3	0	0	2	0	0	Picinich,c	3	0	1	1	0	0
Merritt,ss	1	0	0	0	0	0	Johnson,p	3	1	1	1	0	0
Bassler,c	3	0	1	6	0	0							
Oldham,p	1	0	1	1	0	0							
	*33	1	9	30	2	0		28	5	9	39	0	

*Shorten batted for Taneuer in fourth. Barnes batted for Sarzent in ninth.

Detroit	100 000 000—1
Washington	011 003 00*—5

Two base hits—Johnson, Heilman (2). Three base hit—Shanks. Stolen base—Shanks. Bases on balls — Johnson, 6; Oldham, 4. Struck out—Johnson, 5; Oldham, 2. Umpires—Hildebrand and Evans.

MINOR LEAGUES.

AMERICAN ASSOCIATION.

	W.	L.	Pct.		W.	L.	Pct.
Louisville	93	65	.589	Milwaukee	76	81	.484
Minn'polis	86	68	.558	Ind'polis	75	83	.475
Kansas City	80	74	.519	St. Paul	74	83	.471
Toledo	77	80	.490	Columbus	63	90	.412

YESTERDAY'S RESULTS.

AMERICAN ASSOCIATION.

Toledo, 6—12; Kansas City, 5—3.
Minneapolis, 3—0; Indianapolis, 2—5.
Milwaukee, 9; Columbus, 6.
Louisville, 9; St. Paul, 1.

COAST LEAGUE.

Oakland, 3; Sacramento, 2.
Portland, 10; San Francisco, 2.
Vernon, 10; Salt Lake, 4.
Los Angeles, 10; Seattle, 6.

Major League Batting Averages

AMERICAN LEAGUE.
INDIVIDUALS—15 OR MORE GAMES.

	G	AB	R	H	HR	SB	Pct.
Shinault, Clev.	19	23	5	10	0	1	.435
Heilman, Det.	144	581	112	228	19	2	.392
Cobb, Det.	125	495	122	193	12	19	.390
Wood, Clev.	62	180	30	68	4	2	.378
Sisler, St. L.	131	553	117	208	12	27	.376
Ruth, N. Y.	144	516	149	193	36	13	.375
Merritt, Det.	18	32	2	12	0	0	.375
Speaker, Clev.	127	490	106	179	3	3	.365
Burns, Clev.	78	223	48	81	0	3	.364
Nunamaker, Clev.	46	131	16	47	0	1	.360
HODGE, Chi.	35	50	6	18	0	0	.360
Tobin, St. L.	143	537	124	227	8	7	.356
Woodall, Det.	44	73	9	26	0	1	.350
Devormer, N. Y.	18	40	4	14	0	1	.350
Jacobson, St. L.	144	567	74	196	6	6	.346
Williams, St. L.	142	539	112	185	24	23	.343
E. COLLINS, Chi.	140	493	78	168	2	12	.339
STRUNK, Chi.	113	370	60	125	2	8	.338
Stephenson, Clev.	60	196	42	66	2	4	.337
Veach, Det.	145	592	108	199	10	14	.336
Evans, Clev.	34	141	35	47	0	3	.333
Pratt, Bos.	123	473	73	156	3	9	.330
O'Neill, Clev.	100	318	33	104	1	1	.327
Meusel, N. Y.	141	564	90	183	23	18	.326
HOOPER, Chi.	90	382	53	125	6	13	.327
Mays, N. Y.	48	135	15	44	2	0	.326
Gardner, Clev.	146	553	95	180	2	5	.325
Rice, Wash.	135	532	77	173	4	10	.325
Witt, Phila.	143	586	94	191	4	17	.324
Sewell, Clev.	144	547	100	178	4	6	.320
J. Bush, Bos.	44	101	15	32	0	1	.317
E. Collins, Phila.	21	60	12	19	0	1	.317
Blue, Det.	148	560	102	179	5	7	.315
Severeid, St. L.	137	444	57	140	2	8	.315
Ward, N. Y.	144	526	84	165	5	6	.314
Schang, N. Y.	127	408	72	128	5	6	.314
Griffin, Phila.	41	106	14	33	0	2	.311
Jamieson, Clev.	131	502	91	155	1	8	.309
Mclnnis, Bos.	140	544	66	167	0	9	.307
R. Jones, Det.	137	340	82	165	1	10	.303
Flagstead, Det.	85	258	40	79	0	7	.306
C. Walker, Phila.	132	512	81	156	21	1	.305
Judge, Wash.	145	589	78	179	7	8	.304
Menosky, Bos.	135	472	77	143	2	12	.303
Bassler, Det.	116	381	36	115	0	2	.302
Gharrity, Wash.	115	371	60	112	7	4	.302
Shanks, Wash.	146	531	80	160	7	9	.301
Bayne, St. L.	46	66	11	18	1	0	.300
Cole, Det.	27	40	11	12	0	0	.300
SHEELY, Chi.	145	526	62	157	11

KILBANE STILL ON TOP AND LIKELY TO STAY THERE

BY RAY PEARSON.

We take off our hats to John Kilbane, featherweight champion of the world.

Cleveland John, who it was thought might have been carrying around a bunch that he was slipping, and likely to have his crown knocked off his head, showed everybody—and showed them a-plenty—when he knocked out Danny Frush at Cleveland the other day, that he is head and shoulders above the younger fellows who aspire to his title. Frush was conceded to be as good as any of the fellows who are battling in the featherweight division, and by popping Danny into dreamland in seven rounds after a slugging contest Kilbane demonstrated that he still belongs on the championship throne.



JOHNNY KILBANE. [TRIBUNE Photo.]

Holds Out for Big Coin.

No one who knows anything about pugilists ever would say that Johnny Kilbane lacked class. Most of us fellows who do our punching on the typewriter, however, did find it difficult to refrain from taking a shot at Johnny because the champion "stuck out" for big coin and refused to meet likely youngsters—Frush was one of them—thereby gaining the disfavor of those identified with boxing and the fans who follow the sport.

But Kilbane showed by brushing Frush out of the way that it would not be at all hard for him to regain the popularity he held until a couple of years back, when he instituted the policy of hooking the big money or remaining idle. If he ever had any suspicion that he had gone back his victory over Frush should convince Kilbane that his long layoff hasn't dulled his speed or knocked the kick out of his famous right hand punch.

Can Beat Them All.

It is our opinion that Kilbane can beat any featherweight in the world today, and he needs to do just one thing, and that is, meet all opponents set as rapidly as the matchmakers can 'em up for him, to hop back into the popular esteem in which he formerly was held.

The Cleveland boxing commission has ruled Kilbane out of the ring at Cleveland because of his dictatorial attitude regarding the selection of judges to assist the referee in the Frush contest. When the names of two newspaper writers were drawn from a hat (lottery style) to act as judges, Kilbane quickly lodged a protest, basing his opposition to the men named because neither was a resident of Cleveland.

The commission claims that Kilbane agreed to this method of selecting the judges, and bases the suspension on his refusal to go through with his agreement.

Should Live Up to Promise.

Perhaps there is some "inside stuff" with which we are unfamiliar which might cast a different aspect on this suspension business, but from this distance we are inclined to the opinion errors may have been committed on both sides. If the champion agreed to accept the two men whose names had been drawn from the hat, he should have done so.

However, the commission, after that unsatisfactory Wilson-Downey bout, in which an outside referee was accused of pulling a raw deal, was not expected to permit the selection of officials by haphazard methods. The lottery system is something new, for the importance of the assignment cannot be overlooked. The men chosen, I know, would have made very efficient judges, but there is doubt as to the efficiency of the system.

THE RING RETURN OF THE ST. PAUL PHANTOM



BY ROBERT EDGREN.

MIKE GIBBON'S "come-back" has been developing gradually until it has placed Mike right among the top notchers in the sporting columns. Mike had conducted his campaign like a general and has delivered the goods in much better style than any one thought he would. It isn't often that an old timer, out of hard competition for two or three years, comes back and shows all of his former speed and skill.

When you consider that Mike Gibbons showed his best fighting form from six to eight years ago—in 1913-'15—it's rather remarkable that he is going so well again. Nothing explains it except the fact that Mike's fighting always was almost entirely a matter of skill, and his punch only an incident. As for ruggedness, Mike never had it. He always was extremely careful to avoid being hit. Sometimes his caution, when against a hard hitting and aggressive fighter, was so extreme that he was roasted for being "yellow." Not that Mike was yellow. It was his phantom style of fighting.

Not a "Fighting Fool."

Mike had brains. He fought to win, and he never was the kind of a fighter taht is called a "fighting fool." It wasn't part of Mike's plan to be careless. But when he decided that he could afford to stand close to his man and give and take punches, no one would stand closer or shoot counters through a smaller opening. Mike never was a great K. O. fighter, yet he had a fairly good list of knockouts, and seemed able to flatten his opponents whenever he thought it necessary.

Mike was born in St. Paul, Minn., in 1888. He began fighting in 1908. He was 20—that may be why he lasts so well. Mike didn't start with a long list of knockouts, like many famous boxers, but he won some bouts and went along without losing for a couple of years, when clever Jimmy Clabby trimmed him in ten rounds. Mike tells me he never knew there were so many boxing gloves in the world and that losing to Clabby was the best thing that ever happened to him, because it taught him the necessity of knowing something about boxing. He immediately began trying to develop skill that would compare with Clabby's and became one of the keenest students of boxing I've ever known.

Incidentally Mike developed a style of boxing all his own, that made him the cleverest middleweight in the country and a dangerous hitter. Mike always was well within the middleweight limit of 158 pounds ringside. Like Tommy Ryan, he could fight at about 152 pounds any time, and even under 150 if he wanted to. Mike was outgeneraled in matchmaking once, when Packey McFarland kidded him into making 146 pounds—a weight that burned him out and spoiled all chance of a decisive win.

I first saw Gibbons when he came to New York to look for an eastern reputation, and stopped Young Sherman in four rounds. He had just fought two no decision bouts with Jimmy Clabby at Winnipeg, and was becoming fairly well known. Young Sherman was a well built fellow with a good punch and a fair degree of cleverness. New Yorkers rather thought he'd take Gibbons' measure. Mike came out with his half sneering smile, rubbing his nose with the back of his right hand and looking amused and superior as he bobbed in close and let Sherman's swings fly around his ears. In a minute, he clipped Sherman on the chin and sent him reeling, and from that on to the finish followed Sherman deliberately, cool, unhurried, and beat him down. That first look at Mike Gibbons in action convinced me that he was one of the few master workmen of the ring, and that he would go far.

I'll say here that Mike Gibbons' head is unique among fighters. Practically every champion has been of another type, with skull protruding well over the eyes, and sloping sharply back—the skull that denotes aggressiveness and natural fighting instinct. Even the ancient Greek statues of boxers show the same type. Mike has the head of a priest, a student, a scientist, rather than that of a boxer. Perhaps that's why he always let caution hold him back a bit when tearing in, and taking chances might have made him an unrivaled champion.

Still, Gibbons could knock a good boxer out quickly when he went in determined to do it. He fought Willie Lewis in New York in 1912. Lewis had done some great fighting, but was a little fat when he met Gibbons, having a taste for the brew. Gibbons played with him, stood close and rubbed his nose as he ducked and bobbed around Willie's fists until Willie was bewildered and helpless, then picked an opening inches wide and drove a sharp left hook between Willie's crossed forearms to his chin for a knockout in two rounds.

[Copyright: 1921: By Bell Syndicate, Inc.]

HARVARD TEAMS BEAT BOSTON, MIDDLEBURY

Cambridge, Mass., Sept. 24.—[Special.]—For the first time in the history of the university, Harvard opened its 1921 football season with a double header victory this afternoon. Boston university was the first victim, 16 to 0, and Middlebury the second, 16 to 0.



GEORGE OWENS. [TRIBUNE Photo.]

Owen carried the ball over for the first touchdown and Buell kicked the goal in the Boston game. In the opening of the third quarter Chapin caught Boston's kickoff on the fifteen yard line and ran it back seventy yards through the entire opposing team. Buell then drop-kicked the pigskin over the bar.

In the game with Middlebury the teams were fairly evenly matched. Towards the middle of the second period Pfaffman kicked a drop for the first score. Churchill, by a pretty exhibition of footwork, then scored a touchdown and followed by kicking the goal.

Churchill broke around left in the third quarter and put over the second.

Knox Eleven Uses Roller on Hedding Team, 34 to 0

Galesburg, Ill., Sept. 24.—[Special.]—Scoring near the end of the first quarter against Hedding college, the Knox college team in the remainder of the game proved too strong for its opponents and won, 34 to 0.

LINDBLOM SLIPS GIVE DEERFIELD 14 TO 6 COMBAT

BY JAMES CRUSINBERRY.

Mainly because of superiority in pouncing upon fumbles, the Deerfield High school of the Suburban league trimmed the Lindblom team of the Chicago Public School league, 14 to 6, yesterday at Highland Park.



With a light rain falling continuously, the ball was slippery and the fumbles on each side were frequent, but the Deerfield boys clung to the ball better than the south siders, and nearly every time a Lindblom fellow let the oval slip away an opponent fell upon it. Coach Rothaker of Deerfield has his youngsters well schooled in the important fundamentals of following the ball.

Young Stewart, the colored half back, was the sensational performer of the contest, twice getting loose for long runs to the goal line. Once he circled the end and was speedy enough to run around all his opponents. Another time, after Lindblom had fumbled on its own thirty-five yard line and lost the ball, Stewart was sent through the line on the first play and ducked and dodged and twisted his way over the goal. Lineup:

DEERFIELD [14].		LINDBLOM [6].	
R. E.	Seymour, Landis	Yerdorn, Roberts	L. E.
R. T.	T. Watt	Stanck, De Koker	L. T.
R. G.	Wolf, F. Watt, Mann	Conley	L. G.
C.	G. Proctor	Varley, Baker	C.
L. G.	Reichelt, Stipes	Brainerd, Bodin	R. G.
L. T.	Spellman, Benson	Ryan, Bruce	R. T.
L. E.	Sandwick, Emerson	Trimble	R. E.
Q. B.	McBride, J. Proctor	Carlson	Q. B.
R. H. B.	Steele	Francis	L. H. B.
L. H. B.	Stewart	Graves, Marks	R. H. B.
F. B.	Chapman, Allen	Antonides	F. B.

Touchdowns—Stewart [2]. Francis. Goals from touchdowns—Chapman, 2. Referee—Havlicek. Umpire—Brown.

EVANSTON HIGH BEATS SENN, 7-6

Evanston High school won from Nicholas Senn High of Chicago on the new Evanston athletic field yesterday morning by a score of 7 to 6.

The game went to Evanston when Thompson, right tackle on the Senn team, missed a goal after a touchdown.

A crowd of 3,000 saw the game. Lineup:

Evanston [7].		Senn [6].	
R. E.	Boughton	McCarthy	L. E.
R. T.	Vogell	Koenig	L. T.
R. G.	Jarnar	Elman	L. G.
C.	Le Sevre	Stein, Lowe	C.
L. G.	Haigh	Cannon	R. G.
L. T.	Water'n, McKay	Thompson	R. T.
L. E.	McCorisson	Sittig	R. E.
Q. B.	Solheim	Zitzwitz, Bennett	Q. B.
R. H. B.	Prendergast	Wilson	L. H. B.
L. H. B.	Cameron, Swan	Horton	R. H. B.
F. B.	Beelan, Robinson	Helin	F. B.

Touchdowns—Wilson, Beelan. Goals from touchdowns—Solheim. Referee—Havlicek. Umpire—Bohrn.

SCORES OF "PREP" GAMES.

Morgan Park, 26; Blue Island, 3.
Downers Grove, 2; Thornton, 0.
Proviso, 14; Austin, 6.
Lake View, 12; Senn Seconds, 6.
Wheaton, 47; Riverside, 6.
Marshall, 0; Parker, 0.
Schurz, 7; Woodstock, 0.
Englewood, 56; Gridley, 0.

GRAND CIRCUIT RACES

AT COLUMBUS, O.

2:17 CLASS TROTTING, THREE HEATS. PURSE $1,000.

Doone Helrane, blk. m., by Don Cale [Stokes]	4	4	1	1
Fayette Nationale, br. g., by San Francisco [Swain]	1	2	3	2
Lezal J., b. g., by Legal Parole [Edman]	2	1	8	3
Lena Moko, b. m., [Whitehead]	8	7	2	ro
Teddy J., b. h. [Cullen-Valentine]	3	3	4	ro

Prelia Hopeful, Jay Lee, Nick Grady, Alma Todd, Elation, and The Patterh Maker started.
Time—2:07¼, 2:06¾, 2:07¾, 2:10¼.

FREE-FOR-ALL CLASS PACING, THREE HEATS. PURSE $1,200.

Hal Mahone, b. g., by Prince Argot Hal [Childs]	3	3	1	1
Sanarda, b. g., by San Francisco [Murphy]	1	4	3	2
John Henry, b. g., by Wilkoe [Pitman]	4	1	5	3
Juno, b. m. [Stokes]	2	2	2	ro
Dardanella, b. m. [Erskin]	5	5	4	ro

Red Lancelot started.
Time—2:01½, 2:01¾, 2:03¾, 2:05.

2:07 CLASS TROTTING, THREE HEATS. PURSE $1,000.

Jane the Great, b. m., by Peter the Great [Cox]	1	1	1	
Wiki Wiki, b. g. [Geers]	3	2	3	
Sister Bertha, b. m. [Serrill]	4	4	2	
Main Lick, b. g. [Thomas]	2	5	7	
Miss Helen Todd, b. m. [Palin]	8	3	4	

Brook Worthy, Dottie Day, Alleen Dillon, and Miriam Guy started.
Time—2:05¾, 2:04¾, 2:04¾.

2:15 CLASS PACING, THREE HEATS. PURSE $1,000 [UNFINISHED].

B. M. P., br. g., by Little Frank [Valentine]	1	1	4	
Liberty, ch. g., by Son of Oratorio [Owen]	9	1		
Queen Abbe, br. m. [Pitman]	2	3		
Lulu Brook, b. m. [Shively]	3	2		
Wanda May, ro. m. [Palin]	4	5		

Hal Bee, Tony Mac, Teddy Montana, Red Wing, Anna Moore, Roy Dillon, and Pearl Gratton started.
Time—2:06¾, 2:05¾.

2:13 CLASS TROTING, THREE HEATS. PURSE $1,000 [UNFINISHED].

Peter Daw, gr. g., by Peter Ashland [Murphy]	1	1		
Linara Watts, b. m. [Plaxico]	2	2		
Brusiloff, blk. h. [Pitman]	10	3		
Sakura, b. m. [H. Plemley]	4	8		
George Watts, ch. g. [Berry]	9	4		

Whipcord, Little Dick, Oscar Watts, Sis Bing, Dudette, and Alexander B. started.
Time—2:08¼, 2:05¼.

OAK PARK SPLITS WITH HARRISON

Oak Park heavyweights started another football year auspiciously by defeating Harrison, 12 to 0, on the suburban field, but the home lightweights took the count before the tech school, 9 to 0. The heavy game was a tie for one half, Harrison managing to invade Oak Park's ten yard zone, but being repulsed. Oak Park's line stood up better than the lighter wall of the visitors in the heavy field. Heavy lineup:

OAK PARK [12].		HARRISON [0].	
R. E.	Lewis, Stafford	Simon	L. E.
R. T.	Abbott	Guddrian	L. T.
R. G.	Ullinan	Krametbauer	L. G.
C.	Madsen	Fisher	C.
L. G.	Kraft	Krone	R. G.
L. T.	Hardy, Ellason	Novak	R. T.
L. E.	Crawford, Hamilton	McFatridge, B. Cushna	R. E.
Q. B.	Speer, Wilkins	A. Cushna	Q. B.
R. H. B.	Dreschler	Baumrucker	L. H. B.
L. H. B.	Robinson	Sekera, Penzel	R. H. B.
F. B.	Loomis	Sullivan, Woetzel	F. B.

Touchdowns—Lewis, Robinson.

Englewood Uses Crusher on Gridley Eleven, 56 to 0

Gridley, Ill., Sept. 24.—Playing a brilliant brand of football, the eleven representing Englewood High of Chicago easily trounced the much touted Gridley High school eleven here today, 56 to 0. The work of Capt. Art Folz of Englewood featured the play of the winners. Folz scored three touchdowns.

ROCKNE'S SQUAD USES ROLLER ON KAZOO MEN, 56-0

Notre Dame, Ind., Sept. 24.—[Special.]—Using three full teams in nothing but straight football, Notre Dame swamped Kalamazoo today in the opening game of the season, 56 to 0. Thirty-five points were run up in the first quarter. Rockne took his stars out of the game after the first period.



GUS DESCH. [TRIBUNE Photo.]

Chet Wynne, Notre Dame track captain and football full back, took the opening kickoff and raced through the entire Kalamazoo team for a touchdown. Open field running by Mohardt, Desch, and Coughlin and line plunging by Lieb were responsible for most of Notre Dame's scores. Shaw kicked seven goals.

Capt. Eddie Anderson made a finger tip grab of a 35 yard pass from Mohardt on the only open stuff attempted by the Notre Dame first squad. Notre Dame used sweeping end runs behind splendid interference almost completely and Mohardt, Desch, and Coughlin competed in sensational dashes around the ends and through the line. Lineup:

Kalamazoo [0].		Notre Dame [50].	
L. E.	Coleman	E. Anderson [C.]	L. E.
L. T.	Doyle	Seyfrit, Cam'on	R. E.
L. G.	Jacobs	Garvey, Cotton	R. T.
C.	Clay	Dooley, Degree	R. G.
R. G.	Harder	Mehre, Larson	C.
R. T.	Gaston	Reagan	C.
R. E.	Malcomson [C.] Spurgeon	H. Anderson, High, Brown	L. G.
Q. B.	Castel	Shaw, Voss, Mil'r	L. T.
L. H.	Vroog	Riley, Carberry, Mayl	L. E.
R. H.	Van Fossen, Hayden	Thomas, Reass	Q. B.
F. B.	Taylor	Coughlin, Desch, Maher	R. H.
		Mohardt, Lieb, Kane	L. H.
		Wynne, Phelan	F. B.

Touchdowns—Wynne [2], Thomas [2], Mohardt [2], Desch, Reass. Goals from touchdown—Shaw [7]. Lieb. Referee—Obelle, Georgetown. Umpire—Gardner, Cornell. Headlinesman—Wyatt, Missouri.

ROCKFORD HIGH TOPPLES CRANE

Rockford, Ill., Sept. 24.—Rockford High school team sprang a surprise by defeating the heavier Crane Tech team of Chicago, 12 to 6, today in the opening game of the local season. Rockford scored in the first and second quarters on forward passes, Baker to Seal. Lineup:

CRANE TECH. [6].		ROCKFORD [12].	
R. E.	Don	Seal	L. E.
R. T.	Seipp	Fridly	L. T.
R. G.	Samsky	Gleichman	L. G.
C.	Fanning	Wilson	C.
L. G.	Pokrash	Calvert	R. G.
L. T.	Robbins	Nelson	R. T.
L. E.	Regan	Hutchins	R. E.
Q. B.	McCarl	Baker	Q. B.
R. H. B.	Wesler	Miltimore	L. H. B.
L. H. B.	Risalli	Derr	R. H. B.
F. B.	Heimlinger	Jones	F. B.

Touchdowns—Seal [2], McCarl. Referee—Haines. Umpire—Knight.

The Keenest Critics

Those you meet at theatres, dinners and other social affairs are quick to see faults and flaws in Formal Dress

—And yet they recognize and appreciate the fine details that go to make perfection.

Jerrems' dress clothes are distinguished by their quiet simplicity, their evident individuality and correct style. They give that ease and lack of consciousness, and the freedom that most men want but seldom get "when all dressed up".

From the finest Foreign and American looms we are showing materials of exceptional quality for Formal Clothes, designed according to the styles prevailing for the coming season.

Prices
Ninety-five Dollars
and Upwards

A Wonderful Assortment of Beautiful Silks for Waistcoats.

Jerrems
Three Stores

71 East Monroe
7 North LaSalle
314 South Michigan

HOUSE OF CAMPBELL
WHOLESALE TAILORS



Wholesale Clean-Out SALE

Three more days of sensational value giving and this sale will be over. Instead of giving our bolt ends away to the retailer, we offer them to you at a saving of 50%. All of this season's newest fabrics—your unrestricted choice.

Single Suitings and Overcoatings Made to Order

$20

Buy Wholesale Save 50%—

The perfect tailoring system of the House of Campbell assures you of a garment that fits to a "T." Why buy at retail when the wholesaler is ready to offer you merchandise at wholesale prices?

Uncalled For Suits and Overcoats Sacrificed

All styles. All sizes. Garments made for the retail trade that were uncalled for. A great saving awaits you.

Open Evenings
Week Days Till 9
Saturdays Till 10

Copyright, 1921

HOUSE OF CAMPBELL

456 S. State at Congress
CAMPBELL BUILDING

SENSATIONAL PRICE REDUCTION.
Now effective on all models
STEPHENS
Salient Six

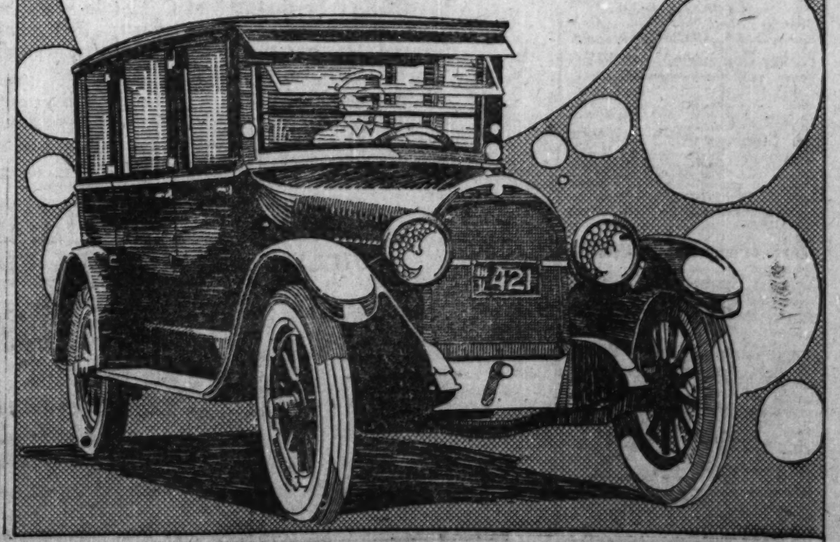
Four-Pass. Touring $1850
Spec. 4-Pass. Touring $1950
Seven-Pass. Sedan $2850
Four-Pass. Sedan $2850

A further recession in price of materials and manufacturing costs enables us to offer Stephens cars at a new schedule of prices. This means a big saving to you.

At these new low prices the salient features of the Stephens—Power, Beauty, Economy and Reliability—will be fully maintained. The Stephens is without an equal at its price. A demonstration will convince you.

Six-Pass. Touring $1850
Roadster $1800
Special Roadster $1900
F. O. B. Factory
War Tax not included

TRIANGLE MOTORS, Inc.,
2229 S. Michigan Ave.
Milwaukee Branch—128 Mason St.
STEPHENS MOTOR WORKS, FREEPORT, ILL.



TWA DAYS' PRIZE FOR M'CONNELL WITH 325 CARD

Finishing like a good mudlark with 325 for the seventy-two holes, G. Malcolm McConnell of Edgewater yesterday at Glen View won the Laigh & Langh trophy, the chief prize in the annual Twa Days golf tournament. The last twenty-seven holes were played in a drizzling rain and some of the matches were decided at dusk.



G. M. McCONNELL. [TRIBUNE Photo.]

Bertrand Hopper of Kalamazoo finished second with 339, but won the low net prize with 307. Knowlton L. Ames was third in the gross column with 341, which gave the first flight prize, inasmuch as he was runnerup to McConnell and the latter elected to take the low gross trophy. Contestants in the tournament were limited to one prize.

Low Net to Llewellyn.

The "Fearsome Foursome" trophies were taken by the quartet composed of W. H. Kidston, J. D. Cady, Thomas Miller, and F. R. Carter. They had a combined best ball card of 63 for the four rounds.

J. S. Llewellyn, with 152, was awarded the low net prize for the last twenty-six holes, while J. H. S. Lee, who had 79, carried off the choice gross card. A card of 73 gave Walter Feron the Tam O'Shanter trophy, for the low net score at eighteen holes Friday afternoon. L. M. Nicolson, with 74, took the Rhoderick Dhu trophy, for the best score made yesterday forenoon.

Takes 45 for One Hole.

All records for high scores and a world's record for one hole were broken by M. J. Agnew, who won the Whustle Binkie trophy with 75—92—167, allowing for a 45 on the eighteenth hole. The various flight winners were:

First, K. L. Ames; second, D. R. Forgan; third, J. W. Fall Jr.; fourth, J. C. Slade; fifth, J. N. Welter; sixth, W. M. Lyon; seventh, C. B. Latham vs. J. R. Platt, all even; eighth, E. H. Lee; ninth, H. A. Tukey; tenth, J. H. Burns; eleventh, G. F. Haskins; twelfth, C. H. Thompson; thirteenth, J. T. Llewellyn; fourteenth, A. Bowen; fifteenth, L. R. Wasey; sixteenth, J. D. Berkey, seventeenth, E. H. Bennett; eighteenth, M. B. Austin.

GOLF TITLE GOES TO MISS LEITCH; 17 AND 15 SCORE

Ottawa, Ont., Sept. 24.—Miss Cecil Leitch, British woman's golf champion, today annexed the Canadian woman's title by an unprecedentedly easy victory for a championship match. In the final round of the tournament she defeated Miss Mollie McBride by 17 up and 15 to play.

Miss McBride won only one hole of the twenty-one played, and only two were halved. Miss Leitch winning eighteen. Miss McBride played far below the form she had hitherto displayed in the tournament.

GOSSOON MAKES BEST YACHT TIME

The Marconi rigged R boat, Gossoon, owned and sailed by F. M. Railton, made best time in the annual eight mile buoy race of the Chicago Yacht club yesterday afternoon. Gossoon beat a fleet of N, P, Q, R, and S boats without much trouble, its time for the sixteen miles being 2:03:24, less than a minute better than Ogden T. McClurg's Lipton champion Yank. S. Dauchy's Sari was third.

SOCCER GAMES TODAY.

CHICAGO LEAGUE.

Rangers and Bricklayers, Bricklayers' park.
Alverno A. A. and Swedish Americans, Riverview park.
Olympia and Pullman, 103d street and Corliss avenue.
Thistles at Harvey.

DISTRICT LEAGUE.

Alverno Maroons and Ulster United, Lemoyne street and Cicero avenue.
St. Georges and Rosaland, 79th and Drexel.
North Shores and Jugo-Slavs, Foster field, Evanston.
Y. M. H. A. and Gary, 16th street and Cicero avenue.

INTERNATIONAL LEAGUE.

Victoria, 1st, vs. Hungarian, Winnemac park, 3 p. m.
Victoria, 2d, vs. Hungarian, Winnemac park, 1:30 p. m.
Sparta Union, 1st, vs. Norwegian, 19th and [illegible] avenue, 3 p. m.
Sparta Union, 2d, vs. Lake Forest, 19th and 52d avenue, 1:30 p. m.
Norwegian, 2d, vs. Sparta Union, 3d, 46th and Fullerton, 3 p. m.

BRITISH TRACK CAPTAIN SAILS.

New York, Sept. 24.—Bevil G. D. Rudd, captain of the Oxford-Cambridge international track and field team, which competed against Yale, Harvard, Princeton, and Cornell, was a passenger on the Olympic today, returning to England.

BANG! YOU CAN'T BEAT OUR PRICES ON these Standard Make SHOT GUNS



Brand New and Fully Guaranteed.
Sent by Parcel Post on Receipt of Money Order. All Charges Prepaid.

Parker Hammerless $50.50
Trojan grade; barrels made of imported Trojan steel; plain black finish; stock American black walnut; fore-end and stock neatly checkered; hard rubber butt-plate and drop about 2¾ inches; 12, 16 and 20 gauge.

Fox Sterlingworth $47.75
Double Barrel, Hammerless. The barrels are genuine Sterlingworth fluid compressed steel (Fox Proof); thoroughly tested and guaranteed for strength and shooting qualities; 12, 16 or 20 gauge.

Ithaca Field Grade $39.25
Double Barrel Hammerless, 12, 16 or 20 gauge.

Stevens Pump Gun $34.50
Hammerless; 12 gauge.

Stevens Hammerless $25.00
Double barrel; 12, 16 or 20 gauge.

American Hammerless $25.00
Double barrel; 12, 16 or 20 gauge.

Single Barrel $8.25
12, 16, 20, 28 and 410 gauge. Add 25c for parcel post and insurance.

Geco $5.90
Take-down for .22 long rifle, .22 long or .22 short rim fire cartridges; plain front and open rear sight; Krupp steel; plain oak finished with pistol grip and metal butt-plate; automatic floating ejector; single shot; nickel chrome steel bolt action; about 3¾ pounds. Add 25c for parcel post and insurance.
Satisfaction Guaranteed or Money Back.

IMPORT TRADING CO.
258 Broadway (Dept. C. T.) New York

On Local Golf Links

C. S. DEWEY, with 99—22—77, won the Onwentsia goblet, which was competed for at eighteen holes, medal play handicap, at the Lake Forest club. Other close contenders were George McLaughlin Jr., 82—4—78; Howard Linn, 87—6—81; W. R. Kirk, 89—6—83.

EVANSTON.

Dr. H. J. Combs won the sweepstakes with 72 low net and J. Remb and B. A. Ashton with 76 tied for second. T. Cots' 83 won the blind bogey event. Dr. Combs' 72 led the sixteen qualifiers for the Fellowship cup.

RIDGE.

The first round for the R. G. Stevens trophy follows: R. C. Anderson beat G. W. Oliver, 2 up; H. Ferris beat E. C. Barry, 3 and 2; H. T. White beat R. E. Sinclair, 4 and 3; A. D. White beat W. H. Patterson, 2 and 1; J. K. Lamb beat S. A. Poyer, 4 and 3; R. M. Dow beat William Vanderpool, 4 and 3; W. L. Cook beat H. G. Horlick, 2 up; W. S. Kline beat H. Vonnostrand, 1 up.

In the low net Alex H. Cameron and H. E. Stanton tied with 90—27—72 and 95—23—72, respectively.

EXMOOR.

In the match play against par six tied at 6 down. In the draw Charles L. Odell won.

HINSDALE.

S. Maxwell, 85—9—76; J. Clark, 80—3—77; J. Wright, 91—8—83, and R. Maxwell, 86—7—79, won the four ball match with a total of 215. J. M. Barrington, 93—22—71, was winner in the medal play handicap and E. F. Brewster, 81—8—73, was second.

BOB O' LINK.

R. Wolfe, J. W. Palmer, and W. O. Coleman placed first, second, and third, respectively, in the blind bogey event. The qualifying round for the consolation trophy was H. W. Redman, 72; E. M. Mathews, 74; A. R. Peterson, 75; J. W. Palmer, 76; W. O. Coleman, 77; C. L. Harber, 77; F. A. Buscaden, 77; J. B. Bristol, 77; H. L. Wells, 79; W. W. Ross, 80; W. H. Furst, 80; R. F. Seery, 80; G. M. Illges, 80; G. S. Wood, 81; A. J. Johnston, 81, and T. S. Williams, 81.

EDGEWOOD.

In the Class B championship, H. Mitchell beat R. Barnes, 2 and 1, and S. Cilbe and H. Stethler were all square. In Class C, W. P. Caldwell beat L. S. Whitehead, 1 up in twenty-one holes. H. L. Carr won the E. A. Robertson prize for low net with 65.

RIVERSIDE.

T. J. Solb won the W. Hellyer prize in the eighteen hole medal play handicap with 90—15—75, and scored his second win in the sweepstakes when his card nosed out L. Leesley, who placed second with 89—13—76. R. T. Pritchard, 89—12—77, and R. M. Foskett, 93—12—81, were third and fourth.

PARK RIDGE.

W. H. Miller with a low net of 69 won the eighteen holes of medal play from a field of seventy-five starters.

MIDLOTHIAN.

Yesterday's downpour blotted out the scheduled golf events at many clubs. Midlothian postponing its feature card, which included the annual tourney of Royal and Ancient golfers, the second half of the president's cup event, and play for the George Turnbull prizes, until today.

FLOSMOOR.

Winners in the club handicap event were: Class A—C. E. Faust, 91—8—82. Class B—G. W. Hall, 84—12—72. Class C—W. MacArthur, 99—18—81. Class C—R. Poison, 109—24—85.

THREE semi-final matches were played in the club championship event at Indian Hill yesterday, A. E. Gardner beating F. G. Berstach, 6 and 5, in the class A event; H. V. O'Brien beating George Leslie, 1 up, on the twentieth hole, in class B, and P. H. McInerny beating H. T. Stanton, 4 and 3, in class C. The eighteen hole match against par was won by Francis Blossom, 5 down.

ELMHURST.

Semi-finalists in the club championship will be Paul Albert vs. Jack Pentecost and E. F. Seney vs. S. E. Naess. In the third round Albert beat G. E. Challacombe, 2 and 1; Pentecost beat W. Lovegrove, 2 and 1; Seney beat F. Rockwood, 4 and 3, and Naess beat J. O. Armstrong, 2 and 1. Leaders in the third round of the President's cup, which is a medal play handicap event, were: E. F. Seney, 80—13—76; J. J. Sutton, 114—38—76; S. E. Naess, 94—17—77; J. O. Armstrong, 107—27—80; G. E. Challacombe, 105—22—83; Paul Albert, 95—10—85; F. Rockwood, 111—18—95.

WESTMORELAND.

In the final of the club championship for class B players, George Eddy defeated J. H. Stehman, 3 up. H. Mosier defeated W. H. Watson, 2 and 1, in class C.

The Fellowship cup lodged with Dr. E. H. Raedel, with 73—5—74 in the eighteen hole handicap competition. Sweepstakes winners were R. G. McKay, 100—24—76, and J. M. Borgs, 86—9—77.

A triple tie developed in the blind bogey as follows: E. Zipf, 101—15—86; W. H. Watson, 101—15—86, and Frank H. Burnaby, 90—4—86. First round matches for the Directors' cup were decided by the following margins: J. J. Jennings beat A. C. Hammond, 4 and 2. O. W. Schmidt won by default. H. J. Sloan beat D. W. Bennett, 2 up. T. C. Moulding beat J. A. Cavanaugh, 2 up.

RIDGEMOOR.

A. M. Jones went to the twenty-seventh green before being downed by Thomas Gallagher in the final for the J. H. Victor trophy. In the qualifying round for the Anderson and Arminger prize, Harry E. Radix led with 75. Others well up were R. H. Simpson, 76; J. W. Robb, 76; T. F. Gallagher Jr., 78.

SOUTH SHORE.

Finishing 4 down, F. G. Maloney won the first prize in the ball sweepstakes match play against par, one-half handicap. Other winners were F. M. Hadlea, 5 down; H. J. McLaughlin, 6 down; R. E. Hughes, 6 down.

EDGEWATER.

One match was concluded in the second round of the club championship, Hiram D. Fargo Jr. beating J. G. Condon, 6 and 4. Second round results for the Autumn trophy were: Hiram D. Fargo Jr. beat C. W. Jordan, 2 and 1; C. P. Meyer defeated Harvey Pickrell, 2 and 1; D. A. Matteson beat John P. Harding, 2 and 1.

OLYMPIA FIELDS.

In the qualifying round for the Solace cup, Frank H. Walz and J. C. White tied with 80 low gross, while M. J. Devaney had 93—18—75 for low net.

CALUMET.

Despite the rain, the club championship contest was played per schedule. Lee Thiltges, however, was forced to go to the thirty-eighth green to defeat Joe N. McDonald. In the blind bogey event, W. A. McWhorter and Judge Frederick L. Fake tied at 83.

LOCAL GOLFERS TRAIL IN MATCH AT PITTSBURGH

Pittsburgh, Pa., Sept. 24.—[Special.]—Schenley park golfers triumphed over the Jackson park golfers of Chicago, today in the first half of the intercity match between the golfers from the public links of the two cities, registering 11 points to their opponents' 4. It was the superior play of the locals which enabled them to triumph and their advantage should tide them over tomorrow when the match is resumed in Chicago. The team scoring the highest number of points in the seventy-two holes competition will receive a cup. Scores:

MORNING.

SCHENLEY PARK.		JACKSON PARK.	
Al McBride	3	Ted Lloyd	0
Cecil H. Barber	3	William Franey	0
Frank A. Nash	3	G. H. Hartman	0
C. E. Moore	0	Burdette Ford	0
Total	9	Total	0

AFTERNOON.

SCHENLEY PARK.		JACKSON PARK.	
Cecil H. Barber	0	G. H. Hartman	0
C. E. Moore	0	Ted Lloyd	3
Al McBride	2	Burdette Ford	1
Frank Nash	3	William Franey	0
Total	5	Total	4

East Aurora Eleven Wins at La Grange Field, 13 to 7

East Aurora defeated La Grange yesterday on the latter's gridiron, 13 to 7. The contest was played on a wet field, causing frequent fumbles.

OTHER COLLEGE FOOTBALL

Kalamazoo Normal, 48; Ferris, 0.
Case, 14; Hiram, 0.
Nevada, 54; Agnetian, 0.
Baker, 3; McPherson, 0.
Coe, 13; Iowa State Teachers, 6.
St. Louis U., 7; Cape Girardeau, 0.
Franklin & Marshall, 7; Albright, 0.
Fordham, 25; Maine, 14.
Carnegie Tech, 42; Thiel College, 0.
Colgate, 7; St. Bonaventure, 7.
Oklahoma Ag., 53; Southwest Normal, 0.
Auburn, 41; Georgia Military, 3.
Auburn, 48; Sidney-Lanier, 0 [second game].
Virginia Poly, 14; Hampden-Sidney, 6.
Tennessee, 57; Emory and Henry, 0.
North Carolina A. and M., 20; Randolph-Macon, 0.

JOIE RAY SHORT OF MILE RECORD

New York, Sept. 24.—[Special.]—Joie Ray's assault on the mile record of Norman K. S. Taber at Tracers Island this afternoon failed of success. The Illinois A. C. flier, holder of the mile championship and an indoor mile mark of 4.14 3-5, fell short by six and two-fifths seconds of attaining the mark of 4:12 3-5, made by Taber at Harvard stadium in 1916.

Kramer Victor on Points in Bout with Joe Nelson

Philadelphia, Pa., Sept. 24.—[Special.]—Joe Nelson of this city gave Danny Kramer of Boston the fight of his life tonight at the National A. A. Kramer was the winner, but he did not have a large margin on points.

ANDERSON WINS FIVE-SET MATCH, BEATING KINSEY

WEST-EAST STANDING

HOW TEAMS COMPARE.

	Won.	Lost.	Pct.
West	2	2	.500
East	2	2	.500

MATCHES FOR TODAY.

10:30 a. m. [doubles]—J. O. Anderson and J. B. Hawkes, west, vs. William Tilden and Arnold Jones, east. [Singles]—Willis Davis, west, vs. Howard Voshell, east.

2 p. m. (singles)—John Hawkes, west, vs. Vincent Richards, east.

3 p. m. (singles)—James Anderson, west, vs. William Tilden, east.

4 p. m., (doubles)—Marshall Allen and Clifton Herd, west, vs. Carl Fischer and Frank Anderson, east.

BY GEORGE SHAFFER.

Francis T. Anderson, fast New York junior, enabled the east to even matters with the west by winning the only match of the annual intersectional team tennis which could be played during the rain yesterday. Anderson defeated Bob Kinsey of San Franisco in five gamely fought sets on the South Side Tennis club grass courts, 6—3, 9—7, 8—10, 1—6, 8—6.



BOB KINSEY. [TRIBUNE Photo.]

The other two matches scheduled for yesterday afternoon were postponed until 10:30 o'clock this morning, and the three matches originally scheduled for this afternoon, will be held as carded. Tickets for yesterday's play, and rain checks from the general admission, are good this morning without extra charge, when World's Champion Tilden and Arnold Jones of Providence, his partner last June in the invasion of France and England, will play against J. O. Anderson and J. B. Hakwes of the Australasian Davis cup team.

Doctor Stops Johnston.

Billy Johnston of San Francisco, captain of the western team, was ordered not to play by physicians yesterday, and left last night for the coast to rest and receive treatment for his illness.

The Anderson-Kinsey match used up more than five dozen balls, and Anderson used three rackets and Kinsey four. Five dozen balls in one match is a record for national tennis events. Both Anderson and Kinsey proved gluttons for punishment. Anderson's winning margin came on his ability to play the net game despite the handicap of treacherous turf. He smashed well and coupled speed with accuracy whenever the footing gave a chance for snappy work. His placements deeply along the alleys were good point winners.

Officials Wear Raincoats.

All the officials of the match wore raincoats, and most of the gallery, but the latter stuck till the last point of the sixty-fourth game.

"PRO" FOOTBALL NOTES.

The Thorn-Tornadoes will tackle Moline in a game at Whitman & Barnes field, 115th and Halsted street, this afternoon.

The Wizard Arrows will play the Modoc Midgets at Oakdale and Seminary avenues this afternoon at 2 o'clock.

The Chicago Cardinals and Racine Horlicks will clash today at Normal park, 63d street and Racine avenue. Chris O'Brien, manager of the local eleven, is enlarging the seating capacity and 3,500 additional seats will be available when the Cardinals meet the Minneapolis Marines on Oct. 2.

CUBS' PARK CLARK and ADDISON STS.
Two Games Today
Cubs vs. Boston
First Game at 1:30 P. M.
Box Seats on Sale at Cubs' Park.
Telephone Wellington 6350.

WOODS AND WATERS—By Bob Becker.

JACKSNIPE.

THE jacksnipe is the acrobat among our fall game birds. A blue-wing teal may take most of the honors for speed, but when it comes to trick and fancy flying, Mr. Jack wins the prize. The peculiar, jerky flight of this bird makes it a sporty proposition for the hunter. You never know which way a jack is going to jump, and, once in the air, he twists and turns, swerves and side-slips until the confused hunter hardly knows when he has the bird covered.

Jacksnipe may not be the fastest flying birds that the hunter encounters in the early fall, but they are far from being slow on the wing. A scared bird can travel at a pretty speedy gait and the quick manner in which it can get under way, plus a jerky, erratic flight, make jacksnipes anything but easy targets.

* *

Jacks have a habit of sitting tight, often permitting a hunter to approach within a few feet. Then, zeep! and the bird jumps into the air like a shot. Just as the hunter gets his gun to his shoulder, zeep! and another one sets sail. This sort of a tandem jump is not conducive to steady shooting, as many a gunner will testify. Sometimes it looks as if a pair of birds have it all doped out as to just when they are going to jump, in order to startle the hunter as much as possible.

This habit of not flushing until the gunner is quite close makes the game of jacksnipe shooting one of surprises. A pair of these birds sprang a surprise on us one day last week when we were prowling around a marsh. We were walking along some mud flats at the edge of a pond—an ideal place for the birds. Stopping for a few minutes to examine some tracks made by small mammals we forgot, for the moment, all about jacksnipe. Suddenly a pair of birds popped into the air not eight feet from us. We were taken completely unawares and it seemed as if we spent five minutes trying to get the gun in action. Fortunately, the birds flew not four yards apart so it was a comparatively easy set-up for a double and both birds were bagged.

* *

One of the best points about jacksnipe is that you can hunt them most any time during the day. The duck hunter who finds time hanging heavy on his hands after the morning flight is over can take a turn through the lowlands and if there are any jacksnipe around, he can enjoy another kind of shooting until it is time to go after the ducks again. Mud flats along a river, bayou or pond are favorite grounds for jacks. They like the thick, black muck and if you will hike through these moist spots at this time of the year, you can be pretty sure of jumping some birds.

A .20 gauge double makes an ideal gun for jacksnipe shooting, as it is light and easy to handle. A gun that can be snapped to the shoulder easily is highly desirable, as snipe shooting is snap shooting. Many hunters have found the .20 gauge double, which is bored to take the two and three-fourths inch shell, an excellent gun. Using a standard shell in the right barrel for the close-up shots and one of the long shells in the left barrel for the second shot (which is usually as some distance) makes an efficient arrangement. Those two and three-fourth inch shells have a dandy pattern and can reach 'em a long ways off.

Small size shot is needed for jack shooting. No. 8 is preferred by many gunners, although some fellows who go out for jacks only use No. 10 shot. We have bagged many birds with 7½s. However, a jack is a pretty small "boid," so the smaller the shot and the denser the pattern the better chance you have of bagging your game.

Jacksnipe may be small, but old timers will tell you that a neater, trickier small game bird would be hard to find. And if you like snap shooting at a difficult target, nothing can equal the sport that the acrobatic jacksnipe can give you.

LOYOLA IN A TIE WITH MILWAUKEE

Loyola and Riverside High of Milwaukee played to a scoreless tie on the former's field yesterday. A steady rain fell during the entire contest and made play slow and caused frequent fumbles. Loyola, although outweighed by the visiting preps, kept the ball in the opposing territory for the majority of the contest. Lineup:

LOYOLA [0].		RIVERSIDE [0].
R. E.	McDonough, Hartnett	Graf R. E.
R. T.	Volicos	Gerbrecht L. T.
R. G.	Delaney	Decker L. G.
C.	Finn	Reinke C.
L. G.	Toomey	Reed R. G.
L. T.	Cushing	Riordan R. T.
L. E.	Koelle	Teich R. E.
Q. B.	Clark	Kennan Q. B.
R. H.	Metzger	Wood L. H.
L. H.	Snowhook	McCarthy R. H.
F. B.	Pennoyer	Carley F. B.

Referee—Magnussen. Umpire—Haggerty.

SEARS-ROEBUCKS TAKE "Y" MEET

Sears-Roebuck athletes won senior honors in the track and field meet of the Y. M. C. A. yesterday at Sears-Roebuck field, scoring 38 points. Other teams scored as follows: Hyde Park, 28; Wabash, 15; Wilson Avenue, 13; Central, 3; Larrabee, 1; Division Street, 1.

Bowers of Hyde Park was individual point winner with 18 and Sutton and Burbank of Sears-Roebuck followed with 14 and 13 respectively.

Sears-Roebuck also won in the intermediate division with 30 points, Wabash was second with 27, Larrabee third with 6, and Central fourth with 1. Honors in the junior section went to Wilson Avenue with 31. The others scored as follows: Wabash Avenue, 18; Larrabee, 12; Sears-Roebuck, 4.



Discovered in Porto Rico

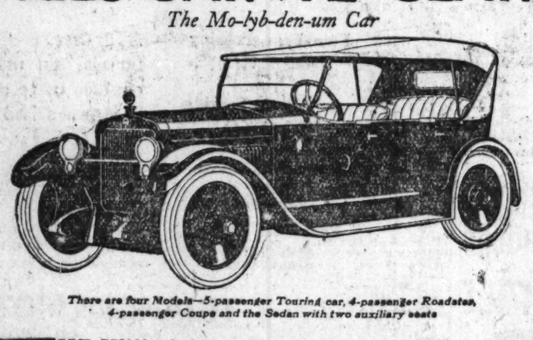
When first the Great Discoverer's band
Set foot on Porto Rico's strand,
The natives came with gifts galore
And piled them high upon the shore.
But to the tired and sea-worn host
The fragrant leaf was welcome most.
Today it is the same as then—
This island's greatest gift to men
Is that tobacco, MILD and sweet,
Which sends fatigue in swift retreat.
Smoke a "PORTINA" any day
And blow fatigue
and care away.

STEELE WEDELES COMPANY, Distributors
Chicago, Illinois.

That Wonderful Porto Rican Cigar
PORTINA
10¢ 15¢ 2 for 25¢

CHICAGO WOMEN respect a paper that refuses to print the fake advertising of business buccaneers. That is one reason why *The Tribune* has such high standing with *Chicago women.*

WILLS SAINTE CLAIRE
The Mo-lyb-den-um Car



There are four Models—5-passenger Touring car, 4-passenger Roadster, 4-passenger Coupe and the Sedan with two auxiliary seats

THE Wills Sainte Claire is painstakingly made, along new designing principles and of new materials, to meet two ideals.

One the ideal of C. Harold Wills, master designer, engineer and manufacturer. For many years, Mr. Wills planned this car as the embodiment of luxury and serviceability.

The Wills Sainte Claire is now being built to meet the ideal of most discriminating motorists, who for years have sought a finer riding quality, a new grace of handling and appearance, with minimum service, upkeep cost and depreciation. You will find the Wills Sainte Claire a never ending source of confidence.

We invite you to come in and see the Wills Sainte Claire for yourself —Ride in it—Drive it—You will find it its own best spokesman

WILLS SAINTE CLAIRE COMPANY
of Illinois
DAYTON KEITH, President
1631 South Michigan Blvd. Calumet 1310 Chicago, Illinois
For the convenience of the public we will remain open on Sunday and in the evening during the month of September.

©C. H. Wills & Co.



KISSEL *Presents*
his latest De Luxe Models at the Fall Salon this week

Presenting The Custom-Built Six

Speedster
Tourster
Touring
Coach Sedan
Sedan
Coupe
Standard
Touring

Motordom's Premier Fall Event, presenting the latest examples of Kissel Individuality and Exclusiveness.

Offering distinguished interpretations of Custom-built skill and technique in individual body designs. Distinctive appointments and refinements. Rare riding and driving comforts. Exclusive engineering developments.

In both the open and closed models there is a splendid blending of body colors with hues of exclusive leathers and plushes, emphasizing most faithfully the exclusiveness of Kissel Custom-built workmanship.

The new prices—$500 to $1,000 reduction from original prices—create a new price standard in the Quality Car Class.

During this week at Chicago's De Luxe Automobile Salon we will present to lovers of fine motor cars the culmination of Kissel's 16 years' designing and engineering experience in Custom-built chassis and motor construction, featuring Kissel's exclusive engineering achievements and features.

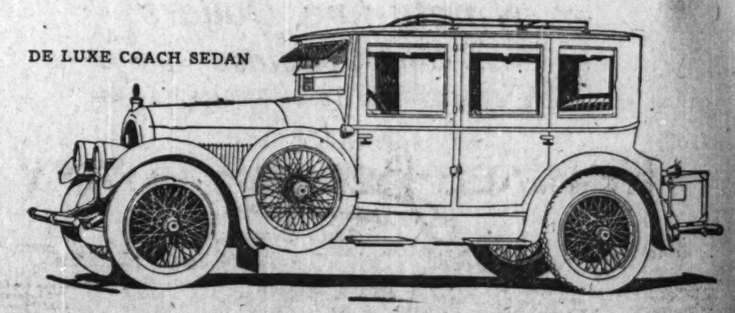
This exhibition starts Saturday, Sept. 24. You are personally invited to attend.

Our Show Rooms Will Be Open Evenings During Salon Week.

Harry P. Branstetter
Victory 8383 26th and Wabash Ave.

Harding Motor Sales Co.,
4200 W. Madison St.

DE LUXE COACH SEDAN



BRIDGEPORT BANK LOSS $125,000; CASHIER SEIZED

Bridgeport, Ill., Sept. 24.—Charged with defalcations which, it is estimated, will amount to more than $125,000, Roy E. Laughlin, cashier of the Bridgeport Bank and Trust company, was arrested late last night. He had been connected with the institution in various capacities since 1910.

The bank was visited by state bank examiners early in the week and there was a sensation here on Wednesday when they ordered the doors closed pending a thorough audit of the books and records.

This excitement was nothing in comparison to that which followed the arrest of Laughlin and the announcement that the shortage would amount to more than $125,000.

Liberty Bonds Missing.

Thousands of dollars worth of Liberty bonds were found to be missing and in addition many notes supposed to have been signed by prominent Lawrence county farmers were discovered to be forgeries.

This afternoon the little town was full of farmers who stormed into the doors of the institution in an effort to learn whether or not their names had been forged.

Laughlin admitted, according to the sheriff, that he had forged a number of notes, but asserted he did not know their aggregate.

Bail Fixed at $150,000.

Bail was fixed at $150,000 but Laughlin said he would make no effort to furnish it. The trial probably will be in October, and Laughlin stated he was satisfied to remain in jail until that time.

Laughlin has been connected with the bank about ten years. He is married, but has no children.

Laughlin has been known as a ready spender, but there has been no intimation that he gambled on the stock exchange or the board of trade, and it would be hard to run through a very large sum of money in a town the size of Bridgeport.

County Jail Is Jammed; 1,002 Prisoners in Cells

Jailer Peter Lawrence announced yesterday that prisoners in the county jail now number 1,002, 300 prisoners more than were ever before in the institution at one time. Sheriff Charles Peters and Chief Justice Kickham Scanlan will confer on plans to alleviate the situation this week.

State Senator Wright Says He Seeks Re-election

Dixon, Ill., Sept. 24.—[Special.]—Senator Harry Wright of Dekalb entertained the press association of the thirty-fifth senatorial association at dinner at Lowell Park today. To his forty-nine guests from Dekalb, Lee, and Whiteside counties he announced his candidacy for reelection.

Beautiful New Subdivision at

Beverly Hills

Get Our Special Pre-Public Opening Offer

This is an advance notice of one of the most attractive opportunities for home seekers and investors in recent years.

In the near future we will publicly announce and offer for sale lots in a new subdivision at Beverly Hills in the choicest portion of the famous Ridge property within 35 minutes' ride of downtown Chicago.

This select tract is the last of the most desirable Beverly Hills home-site locations, and the public announcement should quickly dispose of the limited number of lots available.

Lots are 180 feet deep, well timbered, and beautifully situated on high, level ground in a rigidly restricted residential district, surrounded on all sides by homes costing from $10,000 to $30,000. Water, sewer, gas, and sidewalks are in.

Home seekers or investors who reply to this advance announcement will have first choice of these lots at special prices and very attractive payment terms. We will be glad to show the property to those interested now in advance of the public offering.

Any one who knows the many attractions of the Beverly Hills district will recognize this offer as a rare opportunity to locate a home, as well as to secure a substantial increase in the investment value of this steadily growing property.

For full particulars of special pre-public prices, terms, etc.,

Address S S 502, Tribune

KEWANEE

All is not gloom throughout the industrial world in spite of what some pessimists would have you believe.

The past two or three months have brought quite a decided increase in the business of some manufacturing plants. And this is particularly true of the *Kewanee Boiler Company*.

The demand for *Kewanee* products has increased to such an extent that we are now *compelled* to operate six days a week and with almost our entire normal force.

So that the feeling of optimism that pervades this big plant is unmistakable.

As you doubtless know, the *Kewanee Boiler Company* has reduced the price of Firebox Boilers *three times* during the past year, in spite of the fact that when the first reductions took effect *there was no decrease in the cost of raw material and we had large stocks. It was the best judgment of this Company to take this loss and not pass it on to the man who buys boilers.*

It must be plain to you that a product that has been marketed for as great a period of time as the *Kewanee Boiler* must have a lot of merit in order to maintain these conditions when so many other manufacturing plants are either closed entirely or are working only part time.

Moreover competition has been keener during the last three months than ever before. Yet, in spite of this fact, the orders have kept coming and are still coming to Kewanee.

We sincerely believe that the quality of the product is not alone responsible for this condition.

We know as a matter of fact that the service we give the users of our boilers and the confidence they feel in our way of doing business, has had fully as much to do with it. Naturally we are profoundly grateful and we will leave nothing undone to keep *Kewanee Boilers* in the forefront of public opinion.

KEWANEE BOILER COMPANY

KEWANEE, ILLINOIS

Steel Heating Boilers, Radiators, Tanks, Water Heating Garbage Burners

BRANCHES:

CHICAGO Market and Washington Sts.
NEW YORK 47 W. 42nd St.
DES MOINES 315 Hubbell Bldg.
KANSAS CITY 2014 Wyandotte St.
INDIANAPOLIS 509 Occidental Bldg.
ST. LOUIS 1212 Chemical Bldg.
MINNEAPOLIS 708 Builders Exchange
COLUMBUS, O. 808 1st Nat'l Bank Bldg.
SALT LAKE CITY Scott Bldg.
MILWAUKEE Mer. & Mfrs. Bank Bldg.
PITTSBURGH 945 Oliver Bldg.
DALLAS Southwestern Life Bldg.
DETROIT 1772 Lafayette Bldg.
TOLEDO 1121 Nicholas Bldg.
CLEVELAND 706 Rose Bldg.
ATLANTA, Ga. 1524-25 Candler Bldg.
SAN FRANCISCO 72 Fremont St.

CANADIAN REPRESENTATIVES—The Dominion Radiator Co., Ltd.
Toronto, Ont., Montreal, Que., Winnipeg, Man., Hamilton, Ont., St. John, N. B., Calgary, Alta.

HARRIS BROS. CO.

—announce "big news" for home builders!

YOUR DOLLAR GOES FARTHEST HERE

Don't sign that contract for material to build your new home until you have visited our plant!

Do you realize—

—that there are scores of Harris Homes under construction right here in the Chicago district now.
—and that we deliver material right to the building site as it is needed.
—and that material furnished for Harris Homes is brand new, specially selected and guaranteed grades.
—and that you can order material ready-cut or in mill lengths as desired.
—and that this is the only ready-cut house factory in Chicago.
—and that all material can be inspected here at 35th and Iron streets, Chicago.
—and that we furnish complete plans, descriptive material lists, engineering service, and erection advice FREE.

CALL, PHONE, WRITE!

—for free book of house plans, No. CT-76, showing one hundred Harris Homes.

Visit us—go through our factory with us and inspect the material. Will also take you out and show you the houses now under construction. You may talk everything over with satisfied Harris Home owners, and convince yourself that your dollar goes farthest when you buy a Harris Home.

Other well planned, tasty modern houses in a wide range of designs, priced now at $566 and upwards.

$1646

Delivered to Your Lot by Motor Truck



Harris Home No. CT-1028, 5 rooms, bath, closets, large porch and attic. Two rooms can be finished in attic later. This is but one of more than a hundred guaranteed ready-cut houses now offered for immediate delivery by truck to your lot. Our prices are lower than the lowest—about half of last year's prices—and in addition you have no freight, no hauling charges to pay. Material we furnish now delivered to your lot—for **$1646.00**

Another Big Purchase of Guaranteed Plumbing!!

Now is the time to buy your plumbing material. We have just completed a number of big special purchases which has brought large quantities of guaranteed plumbing material at big price reductions. Come and make your selections this week, while our stocks offer wide selections to choose from at big money saving prices.



White porcelain enameled one-piece roll rim corner sinks, with enameled drain board. Strainer, ½ in. faucets and lead trap to wall or floor. Right or left corner.

Sinks size 20x24 in.	$20.00
Sinks size 20x30 in.	22.00
Sinks size 20x36 in.	25.00

One-piece roll rim kitchen sink. Complete with 2 nickel plated faucets and trap.

18x24 in.	$15.00
20x30 in.	18.00
20x36 in.	21.00

4 Excellent styles in one piece kitchen sinks, made of best gray cast iron, heavily coated with flawless white porcelain enamel, complete with two nickel plated faucets and lead trap to wall or floor. Straight wall sinks are furnished with right or left drain board. Corner sinks are furnished with right or left corner.

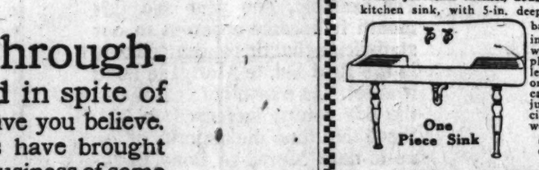
Deep Apron, Corner Style		Roll Rim, Corner Style		Roll Rim, Straight Wall		Deep Apron, Straight Wall	
44 in. long	$40.00	44 in. long	$33.25	44 in. long	$25.00	44 in. long	$37.50
48 in. long	43.00	48 in. long	35.00	48 in. long	28.50	48 in. long	40.00
52 in. long	46.00	52 in. long	37.00	52 in. long	32.00	52 in. long	43.00
Cast iron sink legs, each, $1.50		Cast iron sink legs, each, $1.50					



Deep apron lavatory. Slab size 18x21 inches. Concealed wall hangers. Complete with nickel plated trap, supply pipes and compression basin cocks, indexed hot and cold. Priced at $15.50

Square deep apron lavatory. Slab size 18x24 in. Concealed wall hangers. Complete with nickel plated traps, supply pipes and compression basin cocks, indexed hot and cold $19.00

Double Drain Board Sink



White porcelain enamel, double drain board kitchen sink, with 5-in. deep apron; 12-in. back; length 62 in. Furnished with two nickel plated sink bibs, lead trap to wall or floor. Two cast iron adjust legs. Special for this week at

One Piece Sink

$54.50

Laundry Stoves



$17

Two-hole laundry stove with hollow heating firepot. Heats 30 gallons of water per hour. Capped, ready to attach to boiler, ea., $17.00. 4-hole heater, each $20.00

Enameled Bath Tubs, $25.00



White porcelain enamel bath tubs, 5 ft. long and 30 inches wide; enameled on the inside and over 30-in. roll rim. Special, this week..... $25.00

Complete Bathroom Outfit, $65

Consists of white porcelain enamel bath tub 5 ft. long and 30 in. wide, fitted with nickel plated connected water and overflow, double bath cock. Roll rim lavatory with nickel plated trap and indexed compression faucets; closet outfit with white vitreous earthenware wash down bowl, and golden oak tank lined with heavy copper.

Closet Outfit Complete



$27.50

Low closet outfit with white porcelain enamel tank, white vitreous earthenware bowl. Mahogany seat and cover. Price $27.50

2-Part Laundry Tub

16 In. Deep



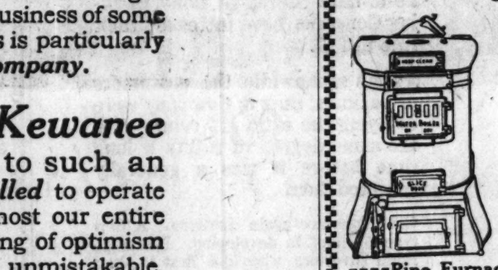
$16.00

Two part Laundry tubs, made of Portland cement and granite. Complete with bibs, steel base, plugs and strainer; 16 inches deep.

48 in. long	$16.00
54 in. long	18.50
60 in. long	20.00

Heating Plants at Big Money Savings!!

Special Purchases of Guaranteed Material Enable Us to Offer the World's Greatest Heating Proposition Now!



Hot Water Boilers

Rating	Special Sale Prices.
1,000 feet	$121.00
1,250 feet	153.00
1,550 feet	182.00
2,025 feet	225.00
2,500 feet	268.00

Act Quickly!

Your time is limited now—the season is getting late. So you must act quickly. Although great inroads have been made upon our big complete stocks, we are still able to furnish all of the material required to install a guaranteed heating system in your home, and give you the benefit of our savings when we made our purchases at big price reductions.

$275

To give you an idea of the low prices which prevail here now—we can furnish a complete hot water heating plant, including 300 sq. ft. of hot water radiation, and hot water boiler of 750 sq. ft. capacity—a plant large enough for a six room house, size 22 ft. x 35 ft., complete for $275

Get All Details!

A rough pencil sketch showing the size of the rooms, height of ceiling, number and size of doors and windows, is all our engineers will need to inform you fully. We furnish from stock everything needed to install a scientific, up-to-date, guaranteed heating system. If you order now, one of the boilers manufactured by the American Radiator Co. will be furnished. Radiation in any size from 14-in. 5-column to 38-in. 3-column, pipe in proper size, nickel plated radiator valves. Ells, air valves, flanges, pipe covering, asbestos cement, and everything required to the last fitting.

Steam Boilers

Equipped with all trimmings, including pop safety valve.

Rating	Special Sale Prices.
575 feet	$125.00
650 feet	147.00
800 feet	170.00
1,050 feet	258.00
1,375 feet	256.00



Pipe Furnace Complete

20 inch pipe furnace, complete with warm air pipe, pipe fittings and registers for 6 room bungalow. Priced at..... **$135**

Pipeless Furnace

Double galvanized casing pipeless furnace, large enough to heat an average house, 25 ft. x 36 ft. 6 rooms. Complete with floor register for..... **$105**

Lumber Specials!

	Per 100 ft. Siding.
½x4 Spruce Bevel Siding, clear	$3.50
½x4, 4 to 9 ft. Ceiling, clear fir	3.40
½x4 all 8 ft. Ceiling, clear fir	3.80
½x4 all 10 or 12 ft. Ceiling, clear fir	3.80
1x3, 6 to 20 ft. Flooring, clear fir	4.40
1x3, 6 to 20 ft. Flooring, clear quarter sawed fir	4.90
½x6, 6 to 20 ft. Clear Fir Drop Siding	3.75
1x6, 6 to 20 ft. Clear Fir Drop Siding	5.00
Best quality "Select" Grade Thin Oak Flooring	6.50
Best quality "Select" Grade Thick Oak Flooring	4.50
32x48 in. Regular Best Quality Plaster Board, per ft.	5½c
48x96 in. Regular Best Quality Plaster Board, per ft.	5c
48x108 in. Regular Best Quality Plaster Board, per ft.	5½c

Joint filler included with Plaster Board.

Roofing—Wallboard!

Now is the time to buy roofing and wallboard, while our big stocks offer wide selections and prices are very low.

We offer splendid wall board in sheets 32 in. and 48 in. wide; length from 5 ft. to 12 ft. Special sale price, per square foot..... 3c

PRESTO-UP Patented Bolt-together GARAGES!

More than 1,500 erected in the City of Chicago alone.

See these and other models in our New Showyard!

Just completed and opened to the public—our new Garage showyard on 35th Street, east of Ashland Avenue, adjoining our headquarters office. Open for your inspection from 8:00 a. m. to 5:00 p. m. daily, and on Sundays (Garage Dept. only) from 2:00 p. m. to 5:00 p. m.



Single Size	Cash Price	Terms Price
9.5x14.5	$128.00	$135.00
10.5x16.5	140.00	148.00
12.5x16.5	155.00	164.00
12.5x18.5	169.00	178.00

Double Size	Cash Price	Terms Price
16.5x18.5	$228.00	$240.00
18.5x18.5	242.00	255.00
18.5x20.5	264.00	278.00
20.5x20.5	272.00	288.00

Single Size	Cash Price	Terms Price
9.5x14.5	$152.00	$160.00
10.5x16.5	166.00	175.00
12.5x16.5	180.00	190.00
12.5x18.5	194.00	205.00

Double Size	Cash Price	Terms Price
16.5x18.5	$262.00	$275.00
18.5x18.5	275.00	290.00
18.5x20.5	294.00	310.00
20.5x20.5	308.00	325.00

DELIVERY!

Our price includes free delivery to your lot, at any point within the limits of the city of Chicago.

Easy to Pay For!

Liberal terms—one-third cash with order, balance at the rate of $10 or $15 per month. Cash prices in this ad are for cash in full with order.

Quickly and Easily Erected by Any One! Low Sale Price! Easy Terms!

The wonder buildings of the age, now furnished with improved 1922 features—yours without extra charge. Fancy heavy hinges, new door jamb and sill, heavy door bolts, and Presto door holders. Guaranteed roofing. Painted. Delivered to your lot in convenient sections, all ready to bolt together.

A Presto-Up Garage is yours for less than a year's rent—100% return on your investment—think it over!

ERECTION!

We are prepared to accept orders for erection of Presto-Up buildings, and guarantee the completed job.

Fully Guaranteed!

Guaranteed from foundation to roof. Excellent construction, finest material. The choice of America's leading industries. Patented.

Storm Sash!



$1.24 AND UP

Lowest prices prevail now. Made of clear soft pine—best workmanship. Prompt delivery from stock of over one hundred sizes. Special sizes made to order if wanted.

Combination Screen and Storm Doors

A sensible door. Transformed in a moment from a storm door to a screen door. Made of clear white pine, glazed and screened with galvanized wire; four sizes, $8.47 and up.

Guttering—Spouting

Slip joint, no soldering required.
4-in. Galvanized Slip Joint Gutter, per 10-ft. length..... 61c
2-in. Galvanized Corrugated Spouting, per 10-ft. length.... 62c
3-in. Galvanized Corrugated Spouting, per 10-ft. length.... 77c
Trimmings and fittings of all kinds at proportionally low prices.
Big stock on hand ready for immediate delivery.

A Few of the Big Savings on Sale Here This Week!!



7 piece Queen Anne style dining room suite. Oblong table with top size 45x60 in. Arm chair and five dining chairs are furnished with cane panel or wood panel backs as desired; seats of chairs are covered with genuine Spanish leather. Suite splendidly built of quarter sawed oak in Jacobean finish. Complete, this week $114.50



Elegant four piece Queen Anne style bedroom suite, composed of large dresser, bow foot bed, chiffonette and vanity dresser, built throughout of genuine American walnut in antique brown finish, finest quality, French plate mirrors, splendid design construction and finish. The complete suite this week..... $179

All pieces sold separately if wanted.



Overstuffed style Living Room Suite, made with Turkish pillow arms, and spring filled seat cushions. Softly upholstered. All pieces, including back, covered with select tapestry or velour, complete suite, special at..... $169

Brass Beds



140 massive brass beds in all popular finishes, narrow and full widths; wonderful values. During this sale as low as..... $19.50

Rocker Snap, $27.75



Fireside rockers in numerous splendid tapestry coverings. Wonderful values priced low this week.

Rugs and Linoleum!

$12.50 Fringed Royal Wilton Rugs, size 27x54 in., a variety of patterns to choose from $7.95
$22.00 Brussels Rugs, size 6x9 ft., pleasing colors in allover and medallion effects $14.95
$40.00 heavy Axminster Rugs, size 9x12 ft., allover and medallion patterns, pleasing colors $28.90
$32.50 Seamless Brussels Rugs, size 9x12 ft., very suitable for dining room, desirable patterns and colorings.... $19.95
$45.00 Heavy Wilton Velvet Rugs, size 9x12 ft., season's newest color combinations, many patterns to choose from, at $32.85
$2.15 Heavy Inlaid Linoleum, colors go clear through to burlap back. Mosaic and tile patterns, per square yard, $1.35
$1.25 Heaviest Quality Print Linoleum, a wide selection of wood and tile patterns, heavy burlap back, per square yard 77c

Porcelain Top



Kitchen table with white porcelain top and white enamel base, handy drawer. Special, this week..... $6.95

Porcelain Top



31.95

Improved Oak Kitchen Cabinet, with all time and step saving features. White enamel canopy interior, porcelain top, roll curtain front, etc. Special this week..... $31.95

Easily reached by any North or South-bound car—transfer at 35th Street to our door. Daily deliveries in motor trucks.

HARRIS BROTHERS CO.

35th and Iron Sts.
CHICAGO

GRAINS WEAKEN AT CLOSE AFTER OPENING STRONG

BY CHARLES D. MICHAELS.

A weakened technical position due to the heavy covering movement of Friday, combined with realizing sales by recent buyers and poorer buying support, turned a strong and advancing market early into a weak and declining one later. The finish was around the lowest of the day, with wheat off 1⅛@⅞c, corn ¼@½c, oats ⅛@⅜c, rye 1@1¼c, and barley ½c.

In the face of the varying factors and heavy liquidation as well as creation of an oversold and overbought condition at different times, the wheat prices at the close Saturday were unchanged to ⅝c higher than a week ago, the strength being in May. Corn was unchanged to ⅞c lower, oats ⅛@1¼c, the latter on September, while rye lost 1@1¼c. Provisions were heavy and closed with lard 32½@67½, and short ribs 20@42½c lower for the week.

Bearish News Effective.

Bearish news was most effective in all grain markets and especially in wheat. Sentiment was strongly in favor of the constructive side of the market early, and prices moved up 1@1¼c, with the local element leading the buying. At the top, $1.26¼ for September, $1.28⅝ for December and $1.32⅝ for May commission house offerings became more than sufficient to offset the effect of the liberal covering by previous sellers, as well as new buying, which was soon satisfied, and with commission house selling and reselling by previous buyers, prices declined to 3¼c, with the Canadian finish ¼@½c above the inside.

Northwestern selling was a factor, a number of the big commission houses having orders from that section. The trade made much of a revamped report that Italy would have 188,000,000 bu from this year's crop, or 50,000,000 bu more than last year, and that the export demand for wheat was poorest of the week. Reports of big sales of wheat and flour to China and Japan, with 250,000 brls flour sold to Shanghai, were lost sight of at the last.

Arrivals in the southwest and northwest were smaller and below last week's, while Winnipeg, with 239 cars for the day, had nearly 100 cars less than a week ago and 319 cars more than last year.

Iowa Sells Cash Corn.

Iowa holders of cash corn sold fairly while wet weather deterred Illinois holders from selling. Cash houses hedged the corn by sales of December and one of the largest cash houses bought September. Wet weather and damage to the crop by worms checked selling, but there was enough pressure to force a drop of ½ cent and make an easy close with prices in the bids. Primary receipts have dropped off and shipments increased.

Oats had support from buying against privileges at the bottom and from a number of the large commission houses, who took the bulk of the offerings, but the weakness in wheat and selling by local interests carried prices off ½c to 42c for May at the last. Buying of May and selling of December at 4¼c was on by the leading cash house, who recently sold December heavily. Another increase in the visible is expected.

Buying of September and selling of December rye at 3c difference furnished the bulk of the trading. Cash rye was ¼c over September.

Lard Closes Lower.

Pressure was on the nearby deliveries of lard and the close 40@42½c lower, while the deferred lost 17½@20c. Packers were the main sellers. Ribs lost 15@17½c with trade light. Cash trade in lard and meats domestically was moderate. There is a small profit in making regular product at present prices. Hog supplies are liberal and prices the lowest since January, 1916. Packing here since March 1 aggregates 3,283,000 hogs or 231,000 more than last year. Prices follow:

Mess Pork.

	High.	Low.	Close. Sep.24, 1921.	Sep.23, 1921.	Sep.25, 1920.
Sept	.....	.....	.....	18.50	18.50	24.45
Lard.					
Sept	.....	10.40	10.27	10.27	10.67	19.60
Oct	.....	10.52	10.30	10.30	10.72	19.60
Jan	.....	9.32	9.15	9.20	9.40	17.80
Mar	.....	9.50	9.35	9.40	9.57	.....
Short Ribs.						
Sept	.....	.....	.....	7.52	7.70	16.50
Oct	.....	.....	.....	7.52	7.70	16.50
Jan	.....	8.05	8.02	8.05	8.20	.....

TRAFFIC IN FORD CARS BOOM TO FORD RAILROAD

Washington, D. C., Sept. 24.—Increased earnings of Henry Ford's Detroit, Toledo and Ironton railroad were attributed by the Association of Railway Executives, in a formal statement issued today, to a heavy advance in shipments over the road of automobiles, motor parts, and other manufactured products.

Figures as to traffic over the road in April, May, and June of this year, as compared with the same months of last year, when the road was not under Mr. Ford's management, were presented by the association to show that bituminous coal shipments decreased from 554,440 tons in 1920 to 416,840 tons in 1921. Bar and sheet iron and similar shipments advanced from 20,980 tons in 1920 to 104,897 tons in 1921, and automobiles and auto truck freight, amounting to 4,004,400 tons in 1920, increased to 208,570 tons during the corresponding three month period of this year.

HALF OWNERSHIP

In control of a Corporation with national distribution of standardized products, with one special leader that is built under revolutionary methods of construction that will enable this Corporation to market throughout the world at an exceptionally liberal profit. The controlling owner, who is a practical business man, recognizing the opportunity for expansion, is willing to accept an associate with $125,000 cash or more, every dollar of which goes into the business, and will allow the Corporation to discount all bills without any floating indebtedness. There will be no attention paid to replies unless accompanied by name, address, references and positive statement as to whether or not you can comply with the terms. Both the Corporation and management enjoy a high standing.

ADDRESS P L 248, TRIBUNE

Old reliable firm wants high power

SALESMAN

with record as REAL closer, accustomed to BIG EARNINGS, to close prospects already developed. Highest references required. ONLY PROVEN SALESMEN CONSIDERED. No others need apply. State age, and give full details of past connections and earnings. Will finance right man. BIG OPPORTUNITY.

Address P L 317, TRIBUNE.

GRAINS IN ALL MARKETS

September Wheat.

	Open.	High.	Low.	Close. 1921.	Sep24, 1921.	Sep23, 1921.	Sep25, 1920.
Chgo	1.26	1.26¼	1.23	1.23½	1.25	.....	
St. L.	.....	.....	.....	1.23	1.23	.....	
K. C.	.....	.....	.....	1.16	1.16¼	.....	
Mpls	1.49	1.50	1.48	1.48	1.48¾	.....	
Dul	.....	.....	.....	1.40	1.41	.....	
*Wpg	1.41½	1.42½	1.39¾	1.39¾	1.41¾	2.46	
Tol	.....	.....	.....	1.30	1.32	.....	

December Wheat.

Chgo	1.28¼	1.28¾	1.25¾	1.26	1.27¾	2.18½	
St. L	1.27⅞	1.28⅝	1.25½	1.25¼	1.27¼	2.18	
K. C.	1.19½	1.19⅝	1.17⅝	1.17⅝	1.19½	2.13⅝	
Mpls	1.41	1.43	1.39¼	1.39¾	1.41¾	2.20⅜	
Dul	.....	.....	.....	1.44	1.44	.....	
Wpg	1.34⅜	1.35¼	1.32¼	1.32¼	1.34⅝	2.28½	
Tol	.....	.....	.....	1.35	1.35	.....	

May Wheat.

Chgo	1.31⅞	1.32⅝	1.29¾	1.29⅞	1.31⅞	.....	
St. L	1.31⅛	1.32	1.29¼	1.29⅝	1.30⅞	.....	
K. C.	1.23½	1.23⅞	1.21⅝	1.21⅞	1.23¼	.....	
Mpls	1.40⅝	1.41⅝	1.38⅝	1.38⅝	1.40⅝	.....	
Dul	.....	.....	.....	1.41	1.42	.....	
Wpg	1.39½	1.40¾	1.37	1.37¼	1.39⅝	.....	
Tol	.....	.....	.....	1.40	1.41	.....	

September Corn.

Chgo	52⅝	52⅝	52⅛	52¼	52½	1.21½
St. L	50	50	49⅝	49⅝	49½	1.02
K. C.	.....	.....	.....	42⅝	42⅝	97

December Corn.

Chgo	52⅛	53	52⅜	52⅝	53	94
St. L	50⅝	50⅝	50⅛	50⅝	50⅝	93⅜
K. C.	44¾	44¾	44⅛	44¼	44¾	87

May Corn.

Chgo	57	57⅝	56⅜	56⅝	57	98
St. L	55	55⅝	55	55⅜	55½	95½
K. C.	48⅞	49	48¾	48¾	49	89

September Oats.

Chgo	35⅛	35⅛	35	35	35⅜	53
St. L	.....	.....	.....	34½	34	55
Mpls	.....	.....	.....	32½	32½	49½
*Wpg	47⅛	47⅛	46⅜	46¾	47¼	70½

December Oats.

Chgo	38⅝	38⅝	37⅛	37⅞	38⅝	57¼
St. L	.....	.....	.....	37⅛	37½	57¼
K. C.	.....	.....	.....	35½	35⅝	56⅜
Mpls	33⅞	34⅛	33⅛	33½	33⅞	52⅝
Wpg	45	45⅝	44⅝	44⅝	45⅛	64⅝

May Oats.

Chgo	42½	42⅝	42	42	42⅝	60⅝
Mpls	.....	.....	.....	37⅜	37⅜	.....
Wpg	48⅜	48⅝	48⅛	48⅛	48⅝	69½

September Rye.

Chgo	.....	.....	.....	1.02½	1.03⅜	1.95
Mpls	.....	.....	.....	95½	96	1.75

December Rye.

Chgo	1.07	1.07¼	1.05½	1.05½	1.06⅜	1.60⅜
Mpls	99½	99½	98½	98½	99	1.51⅜

September Barley.

Mpls	.....	.....	.....	55¼	55½	83
*Wpg.	67⅜	67⅜	66½	66½	67⅜	1.06½

October Flaxseed.

Dul	2.02	2.05	2.01½	2.01½	2.01⅜	3.16
Wpg	2.04½	2.04½	2.01	2.01	2.03½	3.80

*October.

CHICAGO DAILY INDEMNITIES.

Wheat.

	Bids High.	Bids Low.	Bids Close.	Offers High.	Offers Low.	Offers Close.
Dec.	1.23	1.21⅛	1.23	1.28⅝	1.28	1.28⅛
May	1.27	1.26⅛	1.26⅜	1.32⅜	1.32	1.32¾

Corn.

Dec.	52⅜	52⅛	52⅜	52⅝	52⅜	52⅜
May	56⅜	56¼	56⅜	56⅞	56⅜	56⅜

Oats.

Dec.	37⅜	37⅜	37⅜	38¼	38⅛	38⅛
May	41⅞	41⅝	41⅞	42¾	42⅜	42¼

For This Week.

	Bids Wheat.	Bids Corn.	Bids Oats.	Offers Wheat.	Offers Corn.	Offers Oats.
Dec.	1.17½	50⅞	36½	1.36	54½	39⅝
May	1.21½	54⅛	40¼	1.39½	58¼	43⅛

CASH GRAINS FOR WEEK

Cash grain prices in Chicago for the week follow:

WHEAT.

	For week.	Prev. week.	Last year.
No. 1 hd.	1.25½@1.27	1.30@1.32⅜	2.41¾@2½
No. 2 hd.	1.23@1.27¼	1.26½@1.34¼	2.40¾@2.55
No. 1 D.N.	1.54@1.55½	1.54½@1.57½	2.43@2.64

CORN.

No. 1 mx.	53¾@53¾	54½@56½	.....
No. 2 mx.	52½@53⅝	54½@56½	.....
No. 3 mx.	52½@53½	54½@55½	1.20@1.30
No. 1 yel.	53 @54¼	54⅝@56½	.....
No. 2 yel.	52⅝@54	54⅝@56½	.....
No. 3 yel.	52 @53¼	53 @55⅝	1.21@27½
No. 1 wh.	53 @54	54½@56½	.....
No. 2 wh.	53 @53¼	54½@56½	.....
No. 3 wh.	52¾@53½	55 @55⅝	1.21@1.27

OATS.

No. 1 wh.	40 @43½	39½@43	57 @62	
No. 2 wh.	35⅝@40½	38½@43	57 @62¼	
No. 3 wh.	33¼@38	35⅝@41½	56 @61½	
No. 4 wh.	31¼@36	34 @39	55⅝@59¼	

RYE.

No. 2	....1.03⅝	@07	1.06½	@09⅝	1.89@2.06½

BARLEY.

Pr to fy.	50	@65	50	@68	80 @1.03

TO HEAR PLEAS FOR CHANGES IN CURB ON PACKERS

Washington, D. C., Sept. 24.—[Special.]—A committee representing the department of justice, the department of commerce, and the department of agriculture was formed today to hear arguments relative to the proposed modification of the court decree applying to the Big Five meat packers.

The committee will meet Monday to decide on a date for opening hearings. All interested parties, including the wholesale grocers, who are leading the fight against a modification of the decree, and the California Fruit Growers, who have made the application, will be invited to appear.

In requesting the modification of the decree the California Fruit Growers have urged that it be made possible for them to ship their products in the packers' refrigerator cars. Wholesale grocers, in opposing the modification, fear that it will be an entering wedge for a return of the packers to the grocery business.

CASH GRAIN NEWS

Export demand for cash wheat at the seaboard and gulf was slow, and no sales were reported. Rumors of resales were denied by Russell's News and by New York interests. China bought 250,000 brls flour on the Pacific coast.

Charters were made for 150,000 bu wheat and 200,000 bu corn at Chicago to Buffalo. Domestic shipping sales were 10,000 bu wheat, 10,000 bu corn, and 40,000 bu oats. Deliveries on September contracts were 89,000 bu wheat, 437,000 bu corn, 78,000 bu oats, 65,000 bu rye, 50,000 lbs lard, and 50,000 lbs short ribs. Sales of 50,000 bu wheat were made to go to store.

Offerings of cash wheat on spot at Chicago were small, and premiums firm at 2@3c over September for No. 2 red and ½@1½c over for No. 2 hard. Receipts, 29 cars. St. Louis and Kansas City reported a slow demand, with prices unchanged, while Omaha was 1c higher, with milling orders from many points. Minneapolis was unchanged to 1c higher and Winnipeg ½c lower.

Demand for cash corn was fairly good, and the basis somewhat firmer on yellow and white, with sales at 1@1¼c over September, which mixed was 1c over. Sample values were unchanged early and ¼c lower at the last. Receipts, 325 cars. Outside markets were ½c lower to 1c higher, the latter at Kansas City.

Cash oats were ¼c lower, with a moderate demand at 1@1¼c over September for No. 2 white, September to 1c under for No. 3 white, and 1½@2½c under for No. 4 white. Receipts, 91 cars.

Range of cash grain prices in leading markets follow:

WHEAT.

	Chicago.	Kansas City.	St. Louis.
No. 2 red	.....	.....	1.40@1.41
No. 3 red	.....	.....	1.29@1.33
No. 4 red	.....	.....	1.27
No. 1 hd.	1.28	1.20@1.29	1.27
No. 2 hd.	1.26½	1.18@1.38	1.28@1.30

	Chicago.	Winnipeg.	Minneapolis.
No. 1 nor.	.....	1.42¼	1.49⅜
No. 2 nor.	.....	1.39⅜	1.44¾@47¼
No. 3 nor.	.....	1.35⅛	1.35⅝@41⅝

CORN.

	Chicago.	Omaha.	Peoria.
No. 1 mx.	53½@53⅝	.....	50
No. 2 mx.	53¼@53⅝	42	50
No. 3 mx.	53¼	.....	.....
No. 1 yel.	53⅜@54	42½@42¾	50
No. 2 yel.	53⅜@54	42¾	50
No. 3 yel.	53¼@53⅜	.....	.....
No. 1 wh.	53¼@54	42½	.....
No. 2 wh.	53⅜@54	42½	.....
No. 3 wh.	53¼	.....	.....

	Milwaukee.	Kansas City.	St. Louis.
No. 1 mx.	52¾@53	.....	50
No. 2 mx.	52¾@53	43½	.....
No. 1 yel.	53¾@53½	47	52 @53½
No. 2 yel.	53½	.....	52
No. 3 yel.	.....	.....	51½
No. 1 wh.	53¾	46½@47	.....
No. 2 wh.	.....	46½	52½
No. 3 wh.	.....	.....	52

	Minneapolis.	Buffalo.	Toledo.
No. 2 yel.	46 @47	62	55 @56
No. 3 yel.	46	61	.....
No. 2 mx.	46 @46½	.....	.....

OATS.

	Chicago.	Kansas City.	St. Louis.
No. 2 wh.	36½@37½	.....	.....
No. 3 wh.	34 @35	36 @37	
No. 4 wh.	33 @34	35 @36½	

	Milwaukee.	Omaha.	Minneapolis.
No. 2 wh.	.....	33 @35	
No. 3 wh.	34¾@38	31½@32½	32¼@33¼
No. 4 wh.	34 @37½	30½@31	30 @32½

	Buffalo.	Toledo.	Peoria.
No. 1 wh.	43½	38½@39½	.....
No. 2 wh.	41½	.....	.....
No. 3 wh.	39½	.....	.....

RYE, BARLEY, AND FLAX.

	Rye.	Barley.	Flax.
Chicago.	1.04½	55 @60	.....
Mil'kee	1.03¾@1.04	61½@65	.....
Minn.	97½@98	42 @58	2.01@2.04
Duluth	99½	44 @60	2.01½

PROVISION SHIPMENTS

Provision shipments from Chicago for the week, with lard and meats in pounds, pork in barrels, and canned meats in cases, follow:

	Past week.	Prev. week.	Last year.
Cured mts.	25,121,000	20,908,000	14,405,000
Lard	22,768,000	24,835,000	6,316,000
Fresh mts.	32,673,000	26,205,000	50,761,000
Pork	7,381	6,876	778
Can. mts.	56,185	31,115	23,665

Receipts for the week were: Cured meats, 1,383,000 lbs; fresh meats, 13,334,000 lbs; lard, 1,447,000 lbs; pork, 400 brls.

WORLD'S GRAIN MARKET NEWS

A majority of the local element evened up for the week in wheat at the last and sentiment after the close was somewhat less bullish than on Friday, although there were very few who can see material change in the situation from a statistical standpoint. Better weather conditions in the northwest are expected to result in a resumption of threshing and large arrivals at Minneapolis and Winnipeg, but mills continue to absorb all the choice winters offered in the west. The market as a whole is regarded as in a position where an increase in outside speculation is necessary if bulges are to be maintained.

Manchuria has been definitely removed from the list as a possible exporter of wheat this season. Private cables received by a New York house yesterday reported the wheat and rice crops very short, which would seem to be confirmed by the recent purchases of flour at the Pacific coast. Broomhall has repeatedly claimed of late that Manchuria would have 16,000,000 bu wheat for export. India, another country that normally exports, asked for offers of hard winters and Manitobas c. i. f. Indian ports.

Reports from Ottawa, Canada, said that a conference of Canadian authorities has been called for next Tuesday to consider the handling of grain through American and Canadian ports.

In commenting on the cables claiming that Japan, China, and Manchuria had short crops of wheat and rice this year, Harris, Winthrop & Co., said: "The San Francisco rice market has been advancing for two months, with the Japanese demand an important influence. Grades which sold at $3.30@3.40 per 100 lbs two months ago are now quoted at $4.75@5.00."

It is understood that Chicago mills have started to draw spring wheat from Minneapolis, as the grain is not available here.

Included in the shipments of corn from Chicago last week was 2,204,000 bu via lake to Canadian ports.

With favorable weather conditions over Sunday it is expected that threshing of wheat will be resumed in Canada early next week. A message from Wentworth, S. D., said stack threshing has been resumed there, but the grain was damp.

The steamer Harvester loaded 432,980 bu of corn at the Donohue & Stratton company's elevator at Milwaukee Friday for Tiffin. This is said to be a record cargo of corn.

Preparations for trading in cottonseed oil in Chicago is being completed. The provision inspection committee has the work in charge. The same quality and style of package traded in on the New York produce exchange is to be used here. Provision warehouses are to store the oil and there will be no difficulty about securing storage. Trading will be in units of 60,000 lbs, equal to one-tenth car. Four of the big packers were in conference with the provision inspection committee Friday and expressed a willingness to coöperate and make trading in cotton oil in Chicago a success, as it is the largest consuming market in the country.

The statistics are all right as a number of the local bears see it, but for the present there is not enough outside trade to carry the market very far, and a trading position is assumed by a majority of the pit element who are mostly selling on the sharp bulges and buying on the breaks. One of the most aggressive bears said after the close that he believed lower prices are inevitable, but he would not advise any one to sell wheat short. As to corn and oats they are so low there is little in selling them and nothing to encourage buying.

Joseph Simons of Simons, Day & Co., with W. P. Tuttle, spent Friday afternoon examining the corn fields of Dupage county, Ill. They found the ravages from the corn worm very severe, and that they are still working and will continue until there is a hard freeze, as an ordinary frost is not expected to affect them. They work underneath the husk and are protected from moderate weather changes. A large farmer from Washington, Ia., informed Mr. Simons that considerable damage from worms has developed in that territory. The corn borer is active in northern Ohio and in other sections, and disappointing yields of corn are expected.

COTTON MARKETS

NEW YORK, Sept. 24.—Southern selling was a feature and was well absorbed. Crop news continues unfavorable, but is not attracting the same attention of a few weeks ago. The government report, due Oct. 3, is expected to furnish a new incentive. Closing prices were at gains of 22@29 points. Prices follow:

	Open.	High.	Low.	Close.	Prev. close.
October	19.10	19.65	19.10	19.62	19.38
December	19.55	20.00	19.55	20.00	19.75
January	19.60	20.00	19.52	19.99	19.75
March	19.45	19.85	19.39	19.85	19.56
May	19.20	19.58	19.10	19.57	19.25

Spot cotton quiet and unchanged. Sales on the spot, 328 bales; to arrive, 900 bales. Low middling, 17.50c; middling, 19.50c; good middling, 20.50c.

Southern spot markets were: Galveston, 21c, 25 points advance; Savannah, 20c, 25 points advance; Augusta, 19.75c, 25 points advance; Memphis, 20c, unchanged; Houston, 20.60c, 50 points advance; Little Rock, 20c, unchanged.

Cable advices published today said the International Spinners' Federation reported world's consumption of American cotton for six months ended July 31 at 4,500,000 bales, compared with 4,784,000 for the previous half year.

NEW ORLEANS.—COTTON—Advanced and closed at nearly the highest, as follows:

	Open.	High.	Low.	Close.	Prev. close.
January	19.35	19.68	19.18	19.64	19.30
March	19.22	19.50	19.04	19.50	19.10
May	19.00	19.25	18.74	19.20	18.80
July	18.50	18.95	.....	18.90	18.50
October	19.00	19.40	18.40	19.35	19.00
December	19.36	19.75	19.25	19.70	19.36

Spots, 20.15c, .25 up.

BOSTON EXPERT HOLDS LIBERTYS BEST INVESTMENT

New York, Sept. 24.—[Special.]—"There has been no more impressive fact brought home to the student of economics at this time than the disproportion between the replacement value of the property of our great industrial corporations and the price at which their shares of stock are selling in the market," in the opinion of George S. Mumford, president of the Commonwealth Trust company of Boston. "Where the product is a real necessity to civilization," he says, "and the business is old enough to have perfectly well established markets for its goods, the investor may well find it to his advantage to ignore the present falling off in earnings."

Discussing the present conditions in the bond and stock markets, Mr. Mumford says:

"Every thoughtful student of this matter admits that Liberty bonds are the best possible investment in the world at the present time.

"It is the enormous volume of these issues, and not their safety or their taxable features that tends to keep the price down.

"Some of our best railroads are offering or propose to offer their bonds at 6 per cent interest for twenty year terms or over.

"There are other corporations besides railroads whose business is of such a high character and whose bonds yield such a generous return as to offer good opportunities to the careful investor.

"Then there are stocks, some of them selling so low that even though dividends should be cut, the chances they offer for investment are perhaps better than may be seen again in many years."

FOUND DEAD IN ELEVATOR SHAFT.

John E. Caesar, 45, 8026 South May street, a plastering contractor, working in the Strand hotel building, 6219 Cottage Grove avenue, was found dead yesterday at the bottom of a freight elevator shaft at the rear of the hotel.

Assured 9¼% Income with Safety of Principal

Sinking Fund Gold Bond

PRODUCTS over 75% sold to U. S. Govt. and New England mills.

EARNINGS seven times interest charges. Gross sales $18,000,000.

EQUITY Over $6,000,000 Above Funded Debt

Complete circular describing this issue will be sent upon application. Call or telephone.

George H. Taylor, Jr. & Co.
High Grade Investments
111 W. MONROE STREET
Phone Randolph 2040 CHICAGO 401-3 Harris Trust Bldg.

"THE LUMBER YARD OF PERSONAL SERVICE"

VISIT OUR YARDS! OPEN ALL DAY SATURDAY

BOSLEY BROTHERS

2500 Elston Ave. Phone Armitage 7520

TRUCKLOAD DELIVERIES FREE WITHIN 20 MILE RADIUS

SPECIAL SALE OF GARAGE AND BUILDING MATERIAL

Don't postpone building. Don't wait till cold weather absolutely compels you to protect your car with a garage. Take advantage of this sale—save money BY BUILDING NOW. Improve your property and give your car a real home by putting up a one or two car Bosley garage. Remember these are permanent structures, not portable garages. Complete set of door and window hardware included with every garage sold. Russwin tumbler lock for big doors. Rimlock for entrance door. Erection plans are absolutely FREE. We also provide free plans for small homes, cottages or bungalows.

This Bosley 2-Car Garage $185.00



A big, roomy garage for two cars, size 18x18. New materials; complete with plans; priced now at only..... $185

Larger Two Car Garage

A new size (20x20) de luxe two car garage. Plenty of room for storing tires, tools, oils, etc., only $195

Examine Your Roofs—Prepare for Rains and Snow
These Roofing Bargains Save You Money!

"Evertite" Roofing

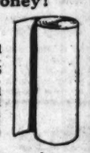
A smooth surface 2-ply roofing. Packed with nails and cement. 108 sq. ft. in roll. Per roll $1.95

Ridge Roll

Special ridge roll for edging and finishing. No. 1 guaranteed slate coated roofing paper. Each roll 8 in. wide, 40 ft. long. Per roll.... 75c

"Red Kote" Roofing

"Red Kote" and "Green Kote." Guaranteed 10 to 15 years. A No. 1 3-ply, slate-coated roofing. Nails and cement packed in each roll. Per roll.... $2.75



Write or call for free samples.

No. 2 Shingle-Pattern Roofing

While they last—we offer 500 rolls of No. 2 Roofing, shingle pattern, slate coated, 3-ply—at a special closing-out price of, per roll..... $1.95

Asphalt Shingles

Three-ply, slate coated, four-in-one Shingles. Self spacing. Save time and money. Per square..... $6.25

Building Paper

Red Rosin Building Paper, 500 sq. ft. per roll. Excellent for sheeting. A bargain at, per roll..... 95c

U. S. Gypsum Sheetrock



The genuine, guaranteed Sheetrock wallboard. Takes any decorative treatment. Fireproof—guaranteed not to warp. Per sq. ft., 5c

Special Garage Lining

The model garage on display at our yards shows how U. S. Gypsum Sheetrock can be applied to walls, making an ideal garage for winter. Sheets specially cut—32 in. by 4 ft. Per square foot..... 3½c

This 12x16 Bosley Garage for $115.00



A substantial one-car garage. All new materials and free erection plans; special, at..... $115

All new materials for a one-car garage of larger size. Specially priced during this sale, at..... $142.50

White Pine Doors

200 No. 1 White Pine Doors, five cross panels, 2 ft. 8 in. by 6 ft. 8 in. by 1⅜ in. Special while they last, each..... $3.75

Selected Maple Flooring

No. 1 White Maple Flooring, 2¼ in. While limited supply lasts, we offer it at, per 100 feet..... $8.50

Garage Doors

No. 1 White Pine Doors to fit standard 8x8 opening. Glazed. Ready to install. An exceptional bargain. Pair..... $26.50

Fence Posts

A special lot of 7 ft. Cedar Fence Posts. An unusual value at twice the price we ask. During this sale priced at, each.. 25c

White Pine Windows and Frames

While they last we offer a carload of two-light, 1⅛-inch check rail Glazed windows and plain, dsip cap, knock down Window Frames for 2x4 studs at sensational prices. Variety of sizes from which to select. Come out and see them before buying.

Contractors—Industries—Coal Yards—
Sale of 5,000,000 Feet of U. S. Government Lumber

Boards, Shiplap, Beaded Partition 2 & 3-in. Planking, 6x8 & 6x8 Timbers

Here's a rare opportunity to secure lumber for crating, repairing, erecting bins, runways, etc., at money saving prices. All sound used material. Free from nails. Guaranteed suitable for any building construction work. Per 1,000 sq. ft..... $25

Write or Phone for Estimates on Your Building Needs. Plans FREE!

Truth—

THE loaning of money on improved property has developed into a highly specialized business. To make a safe loan today requires an organization which must be able to command the services of specialists in the various phases which are necessary to the completion of a paying building.

For example, one year ago this month it became apparent to our statistician that there was a change in the Real Estate Mortgage Bond Market. As a result of conditions, the 6% return increased to 7%. Since that time the majority of the up-to-date Mortgage Bond Banking Concerns have increased their rate to 7%.

In the meanwhile the customers of Lackner, Butz & Company were enjoying the extra 1% return with the same degree of safety a long time before it was a generally accepted fact.

Conditions are again changing. A new type of loan is developing. Mortgage Bond Investors who look first to their own interest should familiarize themselves with the market before investing. Circulars No. 125 and No. 240 describing two new loans made to conform to new conditions may be had for the asking.

Sooner or later you will conclude that "Recommended by Lackner, Butz & Co." MEANS A SAFE INVESTMENT.

LACKNER, BUTZ AND COMPANY
CONWAY BUILDING 111 W. WASHINGTON ST.

Great Responsibilities

The shipmaster is responsible for the safety of his vessel and the lives aboard, the engineer for his train, the captain for the conduct of his men, the parent for the education and habits of the children, the bank for the safety and the economic use of its customers' funds, and so on in all lines of human activity.

Responsibility pervades civilization.

Apropos of responsibility, we believe that parents cannot too strongly impress the young with the importance of saving. A bank account is a boon to a young person and a blessing to an old one. It was a sense of responsibility that caused us to decide to have a

free distribution of a monthly business survey.

We feel that our customers and friends should have such business facts and information that keen minds and trained judgment can give.

We believe that an accurate presentation of the economic, industrial and commercial trends will be valuable to you. Our responsibility to our sons and daughters is greatest while they are young. Write us, call or phone Randolph 4550 and **ask for October issue** Current Business Survey.

Commercial, Savings, Investment and Trust Departments

STANDARD TRUST & SAVINGS BANK
Member Chicago Clearing House Association
Member Federal Reserve System

S. W. Cor. Monroe and Clark Streets

7%

INTEREST BOOK FREE

This handy vest pocket size book containing Interest Tables shows how fast your interest money piles up. Free upon request.

"BETTER GRADE BONDS"

Secured by a First Mortgage on carefully selected Land and Buildings

Leight, Holzer & Company
217 Conway Building - Phone, Franklin 1170
111 West Washington St. — Chicago, Illinois

Apartment Building Owners:

Although our policy has always been to make no Bond Issues under $100,000, we will for a short time consider applications as low as $50,000 on high grade apartments.

If you wish to negotiate a Loan or have one maturing, it will pay you to consult us.

Brunswick, O'Connell & Co.
Investment Bankers
220 S. State St. Telephones Wabash 3996-3997

An Opportunity To Invest

A splendid opportunity to invest from $50,000 to $75,000, and to participate actively in the management of a live, up-to-date, practically non-competitive manufacturing enterprise, is offered to a responsible party. State age, experience, qualifications and references.

Address N C 547, Tribune

MANAGER WANTED for INVESTMENT BANKING HOUSE
Now Organizing

Must be a man of experience, with organization ability; capable of handling sales force and entire details of Bond and Securities issue.

Address in Confidence N C 546, Tribune

Equipped Wood Working Plant

Have you a wood working plant, fully equipped, with 100,000 square feet or more, and would you be interested in turning this plant into continuous production on a staple wood article, with a world wide demand that will pay a much bigger profit than any other wood working article that I know of? Goods shipped sight draft with bill of lading. Special equipment is already built ready to set in your plant. Shipments could start within six weeks. Would need $100,000 cash or more to join on this proposition.

ADDRESS P L 247, TRIBUNE

Young man, college graduate, legal training, six years' executive experience, desires business or legal connection. Address P L 315, Tribune

$100,000 To Loan at 6%
All or Part
Chicago Business or Apartment Property
George Radulic
4633 S. Ashland Ave.
Phone Yards 7628.

PREDICT FULL RECOGNITION OF MEXICO SHORTLY.

New York, Sept. 24.—[Special.]—Wall street sees affairs in connection with Mexico rapidly shaping towards the point where full recognition may be granted to the republic by the United States government. To go back over recent political and industrial happenings indicates that relations are much less strained than, say, a month ago, and that the opportunities for improvement in these relations are bright. Probably the most significant business affair in connection with Mexico of the year of 1921 was the oil tax agreement.

Another straw which indicated the direction of the wind was the trip to Mexico of Samuel Vauclain, president of the Baldwin Locomotive company, who returned from Mexico with orders for locomotives. Nine of these have been delivered. Elbert H. Gary, chairman of the United States Steel corporation, accompanied by James W. Gerard, formerly ambassador to Germany, who is particularly conversant with Mexico, is returning home after a visit to Mexico. Reports are current in the financial district, and have been since the head of the steel corporation departed for Mexico, that some big steel orders will be brought back. Mexico particularly needs railroad and bridge steel.

Probably most important of all the trips to Mexico this year by business men is the pilgrimage of Thomas W. Lamont, a partner of J. P. Morgan & Co., who leaves on Sept. 30 for Mexico, as emissary of a group of bankers. Mr. Lamont goes to Mexico with the knowledge of the state department for the announced purpose of discussing with officials of the government the defaulted debts of that country.

OFFICIAL WEATHER FORECAST

The official forecast for today and tomorrow and yesterday's table of records follow:

Ohio—Showers and thunderstorms Sunday; cooler Sunday night; Monday fair and cooler; moderate to fresh south winds.

Indiana—Cloudy in north, local showers and thunderstorms in south portion Sunday; Monday fair, moderate south and southwest winds becoming northwest.

Lower Michigan—Cloudy and cooler Sunday, preceded by showers in east portion; Monday fair; moderate to fresh west and northwest winds.

Upper Michigan—Fair and cooler Sunday; Monday fair; moderate west winds.

Missouri—Generally fair in north and west, showers in southeast portion Sunday; cooler in east and south portions; Monday fair with rising temperature.

Wisconsin—Fair Sunday and Monday; cooler in east portion Sunday; rising temperature Monday.

Minnesota—Fair Sunday and Monday; rising temperature Monday.

Iowa—Fair Sunday and Monday; cooler in east portion Sunday; rising temperature Monday.

South Dakota and North Dakota—Fair Sunday and Monday; warmer Monday.

Nebraska—Fair Sunday and probably Monday; warmer in east portion Monday.

Kansas—Partly cloudy Sunday and Monday; warmer Monday.

Montana—Fair Sunday and Monday, except showers west of the divide Monday; warmer in northwest portion Sunday.

Wyoming—Fair Sunday and Monday, followed by showers Monday in northwest portion; warmer in southeast portion.

Place of observation.	Direction of wind.	Temp. 7 p. m.	Highest today	Lowest last night	Precipitation 24 hours.
State of weather.					
Sept. 24, 1921, 7 p. m.					
Central time.					
Eastern states—					
Atlanta, clear	E.	84	92	70	
Atlanta, clear	E.	84	92	76	
Boston, clear	S.	64	70	66	
Buffalo, clear	S.E.	72	74	56	
Charleston, clear	S.E.	80	88	72	
New York, clear	S.	66	72	58	
Parkersburg, cloudy	S.E.	68	76	58	.10
Philadelphia, clear	S.	66	76	60	
Pittsburgh, cloudy	S.	74	80	52	
Raleigh, clear	N.E.	78	90	64	
Washington, clear	S.W.	64	80	56	
Gulf states—					
Abilene, clear	S.	88	94	74	
Amarillo, fair	N.	72	82	64	.44
El Paso, clear	S.E.	84	90	64	
Fort Worth, fair	S.	88	94	74	
Galveston, fair	S.E.	82	88	82	
Jacksonville, clear	N.E.	78	86	72	
Miami, clear	E.	82	86	76	.01
Mobile, fair	S.W.	84	92	76	
Montgomery, clear	E.	90	96	72	
New Orleans, fair	S.W.	80	94	78	.24
San Antonio, clear	S.E.	84	88	74	
Shreveport, clear	S.	88	94	74	
Tampa, cloudy	N.E.	82	92	72	
Vicksburg, cloudy	N.E.	82	94	76	
East-Central states—					
Atoona, cloudy	S.E.	68	80	54	.02
Cairo, cloudy	S.E.	80	90	66	.18
Chicago, fair	S.W.	70	74	55	.07
Cincinnati, cloudy	S.	74	78	64	.36
Cleveland, rain	S.E.	70	82	54	.01
Detroit, fair	S.	70	78	60	
Escanaba, cloudy	S.W.	66	74	58	1.20
Evansville, cloudy	S.	74	82	66	.52
Fort Wayne, cloudy	S.W.	74	82	60	
Grand Haven, cloudy	S.W.	68	68	58	.02
Grand Rapids, rain	W.	68	74	60	
Green Bay, rain	W.	66	72	62	.38
Indianapolis, fair	W.	74	78	60	
Madison, rain	W.	68	72	62	.04
Marquette, cloudy	N.W.	64	76	58	
Memphis, clear	S.E.	88	92	72	
Milwaukee, cloudy	S.W.	68	70	62	.48
Nashville, cloudy	S.E.	74	78	68	.10
Peoria, cloudy	Calm	70	74	64	.32
Ste. Marie, cloudy	S.E.	64	64	52	.01
Springfield, Ill., cloudy	W.	72	80	64	.28
West-Central states—					
Bismarck, clear	N.W.	58	66	50	
Charles City, cloudy	S.W.	60	68	62	1.20
Concordia, cloudy	N.	68	80	74	.02
Davenport, rain	S.W.	72	74	64	.16
Des Moines, cloudy	N.	64	80	64	
Devils Lake, clear	N.W.	54	64	44	.01
Dodge, cloudy	N.E.	70	88	70	
Dubuque, rain	N.W.	64	74	64	1.56
Duluth, clear	N.W.	54	66	48	
Huron, clear	W.	62	70	50	
Kansas City, rain	S.E.	70	86	70	.52
Keokuk, cloudy	S.W.	70	74	66	.32
Little Rock, clear	S.	88	92	72	
Moorhead, clear	N.	58	66	52	
North Platte, clear	N.E.	64	72	50	
Oklahoma, clear	S.	84	90	68	
Omaha, cloudy	N.E.	60	82	70	.04
Rapid City, clear	N.	60	66	50	
Sioux City, clear	S.	64	72	62	
St. Louis, fair	S.	82	86	64	
Minneapolis, clear	N.W.	60	72	58	.02
Springfield Mo., cloudy	W.	80	88	68	
Wichita, rain	S.E.	68	88	70	.58
Williston, clear	N.W.	60	62	42	
Mountain states—					
Boise, clear	S.E.	82	82	42	
Cheyenne, clear	S.E.	58	62	46	
Denver, cloudy	N.E.	64	66	52	
Havre, clear	S.	66	70	38	
Helena, fair	S.W.	66	70	34	
Lander, clear	N.	66	68	42	
Miles City, fair	N.E.	64	68	46	
Phoenix, clear	W.	100	102	72	
Pueblo, fair	N.E.	70	82	52	
Salt Lake City, clear	N.W.	72	76	54	
Yellowstone Pk., clear	S.	60	66	32	
Pacific states—					
Fresno, clear	N.W.	90	92	58	
Los Angeles, clear	W.	74	84	58	
Portland, Ore., cloudy	S.W.	72	74	42	
San Diego, clear	N.W.	70	72	56	
San Francisco, clear	W.	64	70	54	
Seattle, Wash., cloudy	S.	64	66	46	
Spokane, cloudy	E.	68	68	40	
Walla Walla, clear	S.W.	70	72	42	
Canadian—					
Battleford, fair	S.	62	64	38	
Calgary, fair	S.	60	70	38	
Edmonton, fair	S.E.	62	64	30	
Medicine Hat, fair	S.	64	68	36	
Minnedosa, clear	N.W.	54	60	38	
Montreal, cloudy	S.	60	68	48	.02
Quebec, clear	S.W.	56	64	42	
Toronto, clear	E.	62	78	50	
White River, cloudy	E.	56	58	44	.04
Winnipeg, clear	W.	54	66	46	.02

CHICAGO BANK STOCKS

The following quotations were prepared by John Burnham & Co.:

NATIONAL BANKS.

	Bid.	Asked.	Div. rate, $ per share.
Austin National	140	150	6
Bowmanville National	135	....	6-4
Calumet National bank	190	....	8-2
City Nat. of Evanston, new	275	....	12
Cont. and Com. National	278½	281½	14
Corn Exchange Nat., new	343	348	16-4
Drovers National	218	225	10-2
First National	365	372	18-4
Fort Dearborn National	203	212	8-½
Irving Park National	205	....	6-6
Jefferson Park National	140	....	8-2
Live Stock Exchange Nat.	199	12	
Nat. Bank of the Republic	143	148	8
National City bank	144	147	8-2
National Produce bank	152	156	6-1
Ravenswood National	130	145	6%
Washington Park National	250	....	10
West Side National bank	102	106	6

STATE BANKS.

	Bid.	Asked.	Div. rate, $ per share.
Adams State bank	140	160	6-2
Ætna State bank	128	133	6
American State bank	192	200	6-3
Austin State bank	225	250	10
Calumet Trust & Savings	160	170	8
Capital State Savings	185	....	6-3
Central Mfg. District	240	244	6-2
Central Trust Co. of Ill.	178	182	10
Century Trust & Savings	119	122	8
Chicago City bank	310	....	12-6
Chicago Trust Co.	142	150	8
Citizens State Bank of Chi.	190	200	4-2
City State bank	175	190	10
Cosmopolitan State bank	140	153	6
Depositors State bank	200	210	10-2
Devon Trust & Savings	125	127	..
Drexel State bank	195	205	7-3
Drovers Trust & Savings	345	....	12-4
Englewood State bank	185	190	8-2
Fidelity Trust & Savings	164	170	..
Ft. Dearborn Trust & Svgs.	220	....	8-½
Franklin Trust & Savings	195	....	10
Fullerton State bank	140	150	6
Garfield Park State Savings	199	203	8-1½
Great Lakes Trust Co.	....	73½	..
Greeneb'm-Sons B. & T. Co.	400	410	10-5
Guaranteed Trust & Savings	180	185	8-2
Halsted Street State	165	170	6-3
Harris Trust & Savings	500	510	12-5
Hegewisch State bank	150	175	8-5
Home Bank & Trust Co.	260	....	12
Hyde Park State	175	....	10-3
Illinois Trust & Savings	340	345	16-4
Independence State	175	....	6
Kaspar State bank	284	288	12
Kimbell Trust & Savings	150	175	6
Lake Shore Trust & Svgs.	155	....	..
Lake View State	135	....	6
Lake View Trust & Svgs.	250	....	6-4
Lawndale State bank	405	410	10
Liberty Trust & Savings	233	236	8-4
Lincoln State	110	116	6-3
Lincoln Trust & Savings	145	155	8-3
Logan Square Tr. & Svgs.	143	160	8-2
Madison and Kedzie State	200	210	8
Market Trust & Savings	120	....	6-2
Marquette Park State	150	160	6
Mechanics & Traders State	130	140	10
Mercantile Trust & Savings	192	....	8-2
Merchants Loan & Trust	340	360	16-4
Metropolitan State	130	135	6
Mid-City Trust & Savings	218	230	12
Milwaukee-Irving State bank	130	....	..
Noel State bank	155	160	8-2
North Avenue State	180	185	7
Northern Trust Co.	310	320	10
Northwestern Trust	242	250	12-3
Oak Park Trust & Svgs.	190	195	10
Peoples Stock Yards State	305	315	12
Peoples Trust & Savings	200	205	12-2
Pioneer State Savings	200	....	12-3
Prudential State bank	175	200	8
Pullman Trust & Savings	187	200	12
Reliance State bank	250	....	8
Roseland State bank	150	....	6
Schiff & Co. State	272	....	..
Second Citizens State	125	130	..
Security bank	....	300	14
Sheridan Trust & Savings	290	301	8-6
63d and Halsted State	140	....	6-2
South Chicago Savings	175	....	8-2
South Side Trust & Savings	195	....	10
Southwest State	144	150	4-2
Southwest Trust & Savings	150	160	6-5
Standard Trust & Savings	150	180	8
State Bank of Chicago	350	360	16-4
State Bk. & Tr. Co., Ev'ston	250	260	10-2
State Bank of W. Pullman	124	128	6-4
Stockmen's Trust & Savings	168	....	8
Stock Yards Savings	450	....	16-8
Stony Island Trust & Svgs.	133	136	6
Union Bank of Chicago	135	140	8
Union Trust Co.	306	312	12-2
United State bank	135	....	6-2
Wicker Park State	144	150	6
W. Englewood Trust & Svgs.	200	225	8-6
West Side Trust & Savings	....	280	12
West Town State	184	....	6-2
Woodlawn Trust & Savings	275	....	10

CHICAGO GRAIN RECEIPTS

Official receipts at Chicago Saturday follow:

	No. 1 and 2.	No. 3.	No. 4.	Lower grades.	Total cars.
Hard	15	2	..	4	21
Red	..	..	..	1	1
Spring	..	1	1	1	3
Mixed	..	1	..	3	4
All wheat	17	4	1	7	29
Corn	297	10	5	13	325
Oats	24	52	10	5	91
Rye	..	6	2	1	9
Barley	..	..	2	5	7



WE INTEND to make the investment season of 1921-1922 the greatest in our history and are determined to supply the investing public with issues that are FIRST IN SAFETY—FIRST IN INCOME. In this, the first of our new offerings for Autumn, the margin of security is the largest we have ever provided in any issue.

Limited space allows us to show only a few of the buildings comprising the security.

IN ADDITION to the buildings and land, which alone make this issue an exceptionally attractive one, the bonds are secured by valuable equipment, and are backed by the earnings and high credit standing of a successful company.

We Own and Offer

$300,000

Union Drop Forge Co. Buildings First Mortgage 7% Gold Bonds

Secured by Plant, consisting of Land, Buildings and Equipment, located at Kostner, Grand and Kilbourne Aves., Chicago; and by Land and Building (General Offices) located at 358 West Grand Avenue, Chicago

MATURITIES	
Date	Amount
Mar. 1, 1923	$10,000
Sept. 1, 1923	10,000
Mar. 1, 1924	15,000
Sept. 1, 1924	10,000
Mar. 1, 1925	15,000
Sept. 1, 1925	10,000
Mar. 1, 1926	15,000
Sept. 1, 1926	15,000
Mar. 1, 1927	20,000
Sept. 1, 1927	$20,000
Denominations $500 and $1,000	

MATURITIES	
Date	Amount
Mar. 1, 1928	20,000
Sept. 1, 1928	20,000
Mar. 1, 1929	20,000
Sept. 1, 1929	20,000
Mar. 1, 1930	20,000
Sept. 1, 1930	20,000
Mar. 1, 1931	20,000
Sept. 1, 1931	20,000
Denominations $500 and $1,000	
$100 Bonds in last maturity only	

Seven to One Security

THE plant occupies land in fee of approximately 600,000 square feet and is improved with six buildings. Most of the buildings are new and fireproof, constructed of brick, concrete and steel. They are of a standard type, adapted to many lines of manufacturing. The plant is served by complete switchtrack facilities and is located in Chicago's foremost manufacturing district. The general office building is located in the great manufacturing and wholesale district just northwest of the loop.

Value of land, buildings and equipment in excess of $2,000,000, or ALMOST SEVEN TIMES AMOUNT OF BONDS.

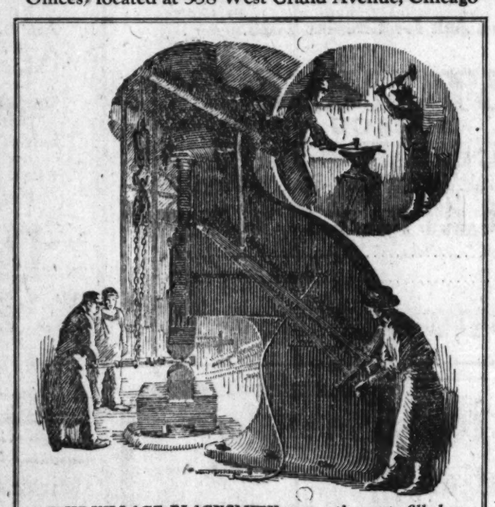
Value of land and buildings, exclusive of equipment, in excess of $1,000,000, or OVER THREE TIMES AMOUNT OF BONDS.

Value of land alone in excess of $560,000, or ALMOST TWICE AMOUNT OF BONDS.

How To Order These Bonds

IF AT all possible, call at the bank personally to purchase these bonds or obtain further information. It will pay you to do this. If not convenient to call, just telephone or write.

These bonds can be ordered with perfect safety by mail. Send us the name of your local bank and we will forward bonds to it, where you can examine them and pay the bank. Or send us a draft or certified check and we will make delivery by registered mail.



THE VILLAGE BLACKSMITH generations ago filled an indispensable part in the life of his community. Horseshoes, farming implements, tools, nails and scores of other necessities were turned out by him.

Modern progress has brought about a transformation in the village blacksmith. He has been replaced by the drop forge industry, which manufactures, better than he did himself and in infinitely greater quantity, the same homely necessities, as well as hundreds of newer articles.

A drop forging represents the highest development in the steel manufacturing art and is used where only the greatest strength and toughness are required. Your sewing machine, washing machine, automobile and typewriter would not be possible without drop forgings.

Owing to the demand for our new investment offerings, we urge you to send us your order or reservation at once before this issue is exhausted.

Largest in the Country

THIS is the largest jobbing drop forge company in the country. The company manufactures drop forgings for a great variety of purposes—all the way from typewriter bars to locomotive parts. It numbers among its customers the largest railroads, agricultural implement manufacturers, automobile companies and machinery manufacturers.

The company was established in 1881 with an original capital of $20,000. There has been no additional capital invested since then, and its assets have been built up entirely from the production of drop forgings and increased value of its property.

Net annual earnings, averaged over a period of five years, are $93,200, or OVER FOUR TIMES GREATEST ANNUAL INTEREST CHARGE ON BONDS.

Partial Payments and Reservations

THESE bonds can be bought on partial payments. The initial payment is 10% or more of the par value, with succeeding payments at the rate of 10% a month, payable monthly, semi-monthly or weekly. Each payment earns 7%. Ask for further details.

Ask about our plan for transferring money in savings accounts to these bonds.

Bonds will be reserved for future payment and delivery without extra charge.

MADISON & KEDZIE STATE BANK
MEMBER FEDERAL RESERVE SYSTEM
Madison Street at Kedzie Avenue CHICAGO Telephone Kedzie 3980

The INVESTORS COMPANY
MADISON & KEDZIE STATE BANK BLDG.

Investment Department Open Daily 9 A. M. to 5 P. M.
All Day Tuesdays and Saturdays to 8 P. M.
IN THE HUB OF CHICAGO

This issue has been underwritten by The Investors Company, whose stockholders are the same as the Madison & Kedzie State Bank
Combined resources of both institutions are over $9,000,000

This is Your Opportunity

to obtain a

7% Return on Investments in

Chicago First Mortgage Real Estate Gold Bonds

For the next few days we are offering the unsold portion of two issues of First Mortgage Real Estate Gold Bonds at 94 and accrued interest—a price which will yield 7% on the investment.

As these bonds have usually sold at par, the buyer at present is able to purchase them at $60 per thousand dollar bond less than when first offered. This discount is due to the change in the Real Estate Mortgage Bond market, which has come about during the past few months.

These issues are secured by first mortgages on the land and buildings. The locations are the best on the north and south sides of Chicago.

The values are conservatively estimated by us to be over double the amount of bonds issued.

The income is more than ample to pay interest and principal charges.

Only a comparatively few of these bonds remain. Now is the time to make a safe 7% investment.

Write or Call for Additional Information

Fort Dearborn Trust & Savings Bank
Clark *and* Monroe



Back of the Bond

Just as a man may be judged by the company he keeps so may the merits of a bond be judged by the house which issues it.

Back of every bond issued by the American Bond & Mortgage Co., is the long record of sound financing of this house.

And the bond holder is protected by every possible safeguard known to our executives through 41 years' experience in the investment business. In these years gone by many millions of dollars have been invested in our bonds—always with profit and safety.

Send today for our current offerings—Circular T-925

AMERICAN BOND & MORTGAGE COMPANY
American Bond & Mortgage Bldg. : 127 N. Dearborn St., Chicago
Telephones: STATE 5000
New York City Columbus, Ohio Davenport, Iowa
Grand Rapids, Mich. Rockford, Illinois

41 Years' Investment Experience Safeguards Our Client's Interests.

BONDS for INVESTMENT
ESTABLISHED 1873
Members { New York Stock Exchange / Chicago Stock Exchange
208 S. La Salle St., Chicago
Phone: Wabash 7881
25 Broad Street, New York
Direct Private Wires to
PITTSBURGH CLEVELAND
CHICAGO DETROIT
NEW YORK

14% Net
on your investment, owing to elderly owner desiring to liquidate his realty holdings. See the
Business Building at 1823-27 Milwaukee Ave.
2 stories and basement, modern, fully leased for 3½ years. Only $10,000 cash required. See owner
C. A. FRANZEN,
Phone 27-M Bensonville, Ill.

8% FIRST MORTGAGE INVESTMENT
Ask for Circular.
Camp Thorne & Co.,
29 So. La Salle St., Chicago

1921 Is Rewarding Fighters

Factory For Sale
Brick Building, Steam Heated, 20,000 square feet of floor space, within 150 miles from Chicago. Has one of the cheapest labor markets in the country. An unusual opportunity. Terms reasonable. **Address N C 523, Tribune.**

Brokerage Office
Will sublease, sell or rent beautifully furnished brokerage office, completely equipped for a stock exchange business.
ADDRESS P L 341, TRIBUNE

CATTLE AND HOGS GOING STRONGER AT WEEK'S CLOSE

CHICAGO LIVE STOCK

Prices for live stock at Chicago yesterday were:

HOGS.	
Bulk of sales	$6.35@ 8.05
Heavy butchers	7.60@ 7.90
Butchers, 190@240 lbs	7.80@ 8.20
Heavy and mixed packing	6.20@ 6.90
Rough and heavy packing	5.90@ 6.15
Medium weights	6.95@ 7.50
Light bacon, 160@190 lbs	7.65@ 8.10
Light mixed, 140@160 lbs	7.25@ 7.80
Pigs, 80@135 lbs	6.00@ 7.65
Stags, subject to dockage	3.75@ 5.00
CATTLE.	
Prime steers, 1,200@1,500 lbs	9.10@ 9.65
Good to choice, 1,100@1,500 lbs.	7.60@ 9.85
Poor to good, 900@1,400 lbs	5.25@ 8.00
Low grade killing steers	3.00@ 5.00
Bulk of fat steers	6.75@ 9.25
Yearlings, 700@1,000 lbs	7.75@10.75
Fat cows and heifers	3.00@ 7.25
Canning cows and heifers	2.00@ 3.10
Poor to choice bulls	3.00@ 6.75
Stockers and feeders	3.50@ 7.25
Poor to fancy calves	3.75@13.25
Western range steers	4.25@ 7.50
SHEEP AND LAMBS.	
Western lambs	5.75@ 8.50
Native lambs	5.75@ 8.50
Lambs, poor to best culls	4.00@ 5.50
Yearlings, all grades	4.75@ 6.75
Wethers, poor to best	3.75@ 5.50
Ewes, poor to best	1.50@ 4.50
Bucks	1.50@ 2.25

Starting in steady to 10c lower, the hog market closed strong yesterday, with everything sold. Best sold at $8.20, while the large proportion of heavy weights among the offerings cut the average price to $7.10, against $7.60 a week ago and $16.50 a year ago. Chicago prices are still relatively much higher than outside markets.

Closing cattle trade was strong for the better grades at prices current a week ago, while the poorer kinds closed 25@50c below previous Saturday. Week's top for yearlings was $10.90. Lambs were in excessive supply, with closing prices largely $1.50@1.75 lower than a week ago, few fat lambs selling above $8.00.

Receipts of hogs at Chicago last week at 122,400 were largest in nearly two months, 12,000 larger than the previous week, 43,800 larger than a year ago and 18,400 larger than the ten year average. Average weight was lowered another two lbs, to 248 lbs, due to increased receipts of underweights, standing 7 lbs heavier than a year ago and 13 lbs heavier than the ten year average.

Lowest in Five Years.

Average cost of hogs at Chicago last week at $7.50 lost another 15c compared with the previous week, now standing lowest in over five years, $9.20 lower than a year ago, and $4.65 lower than the ten year average.

Receipts at Chicago for next Monday are estimated at 23,000 cattle, 33,000 hogs and 28,000 sheep, against 28,980 cattle, 21,124 hogs and 20,602 sheep the corresponding Monday a year ago. Next week's receipts are estimated at 62,000 cattle, 120,000 hogs and 115,000 sheep.

Various estimates place next Monday's probable receipts of hogs at 25,000 to 42,000. E. S. Waterbury marked 42,000, A. Wescott 40,000, F. W. Waddell 38,000, E. R. Gentry 36,000, Edward Morris 35,000, F. R. Burrows 31,000, and W. H. Overman 28,000.

Twenty markets last week received a total of 300,000 cattle, being the largest combined arrivals of the year. Quality at most markets, however, was poorest of the season, forcing the widest price range of the year. Combined receipts of sheep and lambs at the twenty markets also totaled largest of the year at 460,000.

WEEKLY AVERAGE PRICES

LIVE STOCK.

Average prices for native beef cattle, hogs, sheep, and lambs at Chicago for week:

	Cattle.	Hogs.	Sheep.	Lambs.
Last week	$ 8.00	$ 7.50	$ 4.10	$ 8.55
Prev. week	8.25	7.65	4.30	9.65
Cor. wk. 1920	14.85	16.70	6.00	13.10
Cor. wk. 1919	13.60	17.00	8.30	14.50
Cor. wk. 1918	15.40	19.20	11.65	17.00
Cor. wk. 1917	12.90	18.90	11.00	17.40
Cor. wk. 1916	9.45	10.40	7.75	10.30
Cor. wk. 1915	8.85	7.60	5.75	8.85
Av. 1911-'20	$10.95	$12.15	$ 6.80	$10.80

LIVE STOCK MOVEMENTS AT CHICAGO.

Receipts—	Cattle.	Calves.	Hogs.	Sheep.
Est., Sept. 24	1,000	300	4,000	9,000
Last wk.	61,698	13,350	122,444	140,238
Prev. week	56,952	12,857	110,857	107,442
Year ago	73,754	14,515	78,566	115,495
Shipments—				
Est., Sept. 24	300	.....	2,500	2,000
Last week	21,453	4,562	24,994	42,442
Prev. week	20,577	1,693	21,883	36,988
Year ago	27,979	1,657	17,773	40,239

CHICAGO HOG BUYING.

Hogs purchased by Chicago packers Saturday, the last week, and for 1921 to date follow:

	Saturday.	Week.	1921.
Armour & Co.	1,500	11,300	610,500
Anglo-Amer.	1,000	5,500	255,000
Swift & Co.	1,100	18,500	528,200
Hammond Co.	900	7,400	301,600
Morris & Co.	900	8,000	419,300
Wilson & Co.	900	8,800	414,900
Boyd-Lunham	400	6,300	272,800
Western Pack. Co.	300	8,400	525,000
Roberts & Oake	300	3,800	211,600
Miller & Hart	200	3,900	179,800
Independent P. Co.	400	5,900	216,900
Brennan Pack. Co.	300	4,800	146,400
Wm. Davies Co.	.....	.....	110,600
Others	500	8,900	529,600
Totals	8,700	96,500	4,722,300
Previous week	5,800	94,200	.....
Year ago	3,200	67,400	4,427,800
Two years ago	3,500	67,500	5,550,800

RECEIPTS AT SEVEN MARKETS.

Last week's receipts at seven western markets, with comparative totals:

	Cattle.	Hogs.	Sheep.
Chicago	61,700	122,400	140,200
Kansas City	68,500	26,000	52,500
Omaha	40,700	27,000	66,000
St. Louis	28,300	47,000	11,400
St. Joseph	14,700	20,200	20,400
Sioux City	12,800	19,300	8,000
St. Paul	18,300	26,100	35,500
Totals	245,000	288,000	334,000
Prev. week	213,000	285,000	256,000
Cor. week 1920	306,000	225,000	363,000
Cor. week 1919	284,000	285,000	557,000
Cor. week 1918	414,000	290,000	587,000

Combined receipts at seven markets for 1921 to date and corresponding period three previous years follow:

	Cattle.	Hogs.	Sheep.
Total 1921	6,237,000	16,157,000	8,280,000
Total 1920	7,133,000	16,851,000	7,688,000
Total 1919	7,966,000	18,912,000	9,795,000
Total 1918	8,762,000	17,985,000	7,853,000

OUTSIDE LIVE STOCK MARKETS.

TOP HOG PRICES.

Western markets were generally lower and the east higher Saturday. Comparative top quotations follow:

	Saturday, Sept. 24.	Friday, Sept. 23.	Week ago.	Year ago.
Kansas City	$7.80	$7.90	$8.25	$17.25
Omaha	7.75	8.00	7.90	17.25
St. Louis	8.40	8.30	8.55	17.90
St. Joseph	7.75	7.90	8.30	17.15
Sioux City	7.85	8.00	8.00	16.95
Indianapolis	8.20	8.15	8.50	17.50
East Buffalo	8.90	8.65	9.00	18.40
Pittsburgh	9.05	8.85	8.90	18.50
Cleveland	8.35	8.25	8.85	18.00
Cincinnati	*	8.25	8.50	17.60
St. Paul	7.40	7.50	8.25	16.75
Louisville	8.00	8.00	8.25	17.25
Average	$8.15	$8.15	$8.45	$17.55

*No market at Cincinnati.

DRY GOODS MARKETS.

NEW YORK, Sept. 24.—There was a more active market in gray cotton goods today on a basis of 9c for 38½ inch 64x60's. Fine combed goods sold more freely. Yarns ruled firm. Burlaps were a shade easier, with trading moderate. Reports were current of some easing in staple dress goods, but agents were not ready to announce spring prices. Silks showed some improvement.

ROSIN AND TURPENTINE.

SAVANNAH, Ga., Sept. 24.—TURPENTINE—Dull; 70½c; sales none; receipts, 557 casks; shipments, 17 casks; stock, 7,937 casks. ROSIN—Dull; sales none; receipts, 1,281 brls; shipments 190 brls; stocks 75,239 brls. Quote: B, $4.45; D, $4.55; E F, $4.60; G, $4.70; H, $4.85; I, $4.05; K, $5.20; M, $5.30; N, $5.35; W G, $5.40; W W, $5.50.

The Tribune Investors' Guide

Answers to inquiries are based upon information which THE TRIBUNE believes reliable, fair, and unprejudiced, but beyond the exercise of care in securing such information THE TRIBUNE assumes no responsibility.

Inquiries must bear the signature and address of writer in order to receive attention. Answers thought to be of public interest will be published. If an answer is not of general interest it will be mailed provided stamped, self-addressed envelope is inclosed. Address letters to Investors' Guide.

Studying Business Conditions Is an Aid to Wise Investments.

It is more important for the investor to watch the commodity markets and changes in the industrial and business world than to watch the security markets. Following the rise and fall of prices on the stock and bond markets is all very well for one who wishes to speculate basing his judgment of the probable future price of securities on the law of averages. But the intelligent investor, the one who wishes to invest his funds wisely, should learn to interpret changes in commodity prices and transportation rates, business reorganization, industrial and railroad legislation, etc., in terms of their natural and probable effect on the value of securities.

A fall in the price of certain commodities may curtail the earnings of the industrial corporations marketing them and, in consequence, cause the market price of the securities of these corporations to fall. On the other hand, the lowered price of these same commodities may largely benefit other lines of business and enhance the value of their securities.

Take, for example, the slump in the prices of many commodities that are essential to the production of light and power. This slump has had a very beneficial effect on the public utility companies, enabling them to produce gas, light, heat, power, etc., at lower operating costs and substantially increasing their profits. These increased profits very naturally give added value to the securities of the public utilities corporation.

By careful, intelligent study of the constantly changing market and business conditions the investor should develop "investment sense" that will enable him to discern the wise investment from the foolish.

The public utility industry has made great strides in the last year and has completed readjustment about as satisfactorily as any other industry in the country. Improvement among the industrials is slow, but is making progress.

Textiles, leather goods, building construction all show improvement. The copper and steel industries seem to have reached the turn. Substantial progress is being made in working out the more difficult problems of the railroads. Car loadings show a substantial increase and earnings are better. With congress in session, constructive legislation may be anticipated. All these things have a definite bearing on the securities market which the investor should learn to interpret.

Lake Shore Motor Bus.

J. O. K.—The Lake Shore Motor Bus corporation was organized to acquire all stock of the Chicago Motor Bus company and all property or stock of the American Motor Bus corporation, which builds the busses for the company. It has issued $750,000 of 8 per cent bonds secured by deposit of most of the stock of the Chicago Motor Bus company and by a mortgage on the fixed property or stock of the American Motor Bus corporation, and by first mortgage on all real estate of the issuing corporation. Net earnings for the year ended May 31, 1921, covered interest charges on the bonds over two and one-half times. Fixed assets of constituent companies covered the principal amount of this issue by a good margin. The bonds are unseasoned. We consider them a somewhat speculative investment, suitable for one who does not require the maximum of safety.

FINANCIAL NOTES

Two special trains leaving Chicago Tuesday, one on the Rock Island and the other on the Burlington, will carry a large part of the central states' delegation to the annual convention of the American Bankers association in Los Angeles Oct. 3 to 7. A third special will start from Des Moines. The Chicago Clearing House association will give a dinner tomorrow evening at the Hotel La Salle for the departing bankers.

Goodyear Tire and Rubber company first mortgage 8 per cent bonds to the amount of $750,000 par value have been designated by lot by the trustee for redemption under the sinking fund provisions. Numbers of the bonds drawn are obtainable from Dillon, Read & Co., sinking fund agents.

The American Fuel Oil and Transportation company has declared a dividend of 40 cents a share on the preferred stock, representing the regular quarterly of 20 cents a share, due Oct. 1, and the 20 cent dividend, due July 1 last, which was deferred. The dividends will be paid on Oct. 1 in scrip bearing no interest. No action was taken on a dividend on the common stock, which also was deferred in July.

Under the plan proposed by banking interests for the merger of Burns Bros. and William Farrell & Son, Inc., the new Burns Bros. "A" common stock, which is to be issued for the present Burns Bros. common stock, will be cumulative as to dividends up to 8 per cent yearly.

Arrangements between bankers and the Cuba Cane Sugar corporation calling for new financing of the extent of $10,000,000 have been practically concluded and a circular will be sent out to holders of the 7 per cent bonds asking for their approval of the plan and offering as an inducement an increase of 1 per cent in the interest rate on their holdings.

There were 331 failures in the United States last week, according to figures compiled by R. G. Dun & Co., compared with 463 in the preceding week and 256 during the corresponding week last year.

A. H. Smith has been appointed vice president in charge of the commercial department of the Madison and Kedzie State bank. Mr. Smith was formerly with the Liberty National bank of New York.

HAY RECEIPTS LIGHT

Hay market was firm, with only 17 cars of timothy in, which cleaned up readily at full prices. No. 1 timothy, $22.00@25.00; No. 2 timothy and No. 1 clover mixed, $19.00@21.00; alfalfa, $17.00@23.00. Prairie scarce, with only 2 cars southwestern in. The range was $14.00@17.00; Illinois, $12.00@14.00; straw scarce, with one car rye in, bringing $12.00@13.00; other straw, $9.00@11.00 on track.

COFFEE MARKETS.

NEW YORK, Sept. 24.—COFFEE—Futures closed 3 or 4 points off from the best. Sales estimated at 40,750 bags; September and October, 7.54c; December, 7.82c; January, 7.89c; March, 8.01c; May, 8.16c; July, 8.29c. Spot firm; Rio 7s, 8¼c; Santos 4s, 11@12¼c. Brazilian port receipts, 45,000; Jundiahy receipts, 28,000 bags.

PRODUCE MARKETS

Potato prices dropped 10@15c per 100 lbs, with trade light and sales at $1.50@2.60 per 100 lbs for car lots on track. Receipts Saturday were 50 cars, making 455 cars for the week against 372 cars last year.

Butter prices dropped ½c for centralized, with trade lighter. The week's receipts were 43,522 tubs, against 48,853 tubs last year.

Firmness prevailed in the egg market, with a moderate demand and offerings. Fresh firsts were 35½@37c, the latter for new laid. Receipts for the week were 47,618 cases, against 42,987 cases last year. Live roosters solds at 1c decline at 16c; spring chickens were unchanged at 21c and fowls 23c for the general run and 26c for heavy fat.

WHOLESALE CREAMERY BUTTER PRICES

	Chicago—Whole milk.	Chicago—Centralized.	New York.	Boston.	Philadelphia.
92 score	43	37	*	*	*
90 score	38	37	....	....	....
89 score	36	36	....	....	....
88 score	33½	....	....	....	....
87 score	31	....	....	....	....
86 score	30½	....	....	....	....

*Unchanged.

BUTTER PRICES TO CHICAGO RETAILERS

Score—	Tubs.	Prints.	Cartons.
Best 192-94	Unchanged	.....	.....

WHOLESALE CHEESE PRICES.

Chicago.	*Wisconsin.	New York.	Philadelphia.
Flats	†	21½-22½	†
Twins	.....	19½	.....
S. dais	.....	20	.....
D. dais	.....	19½	.....
Y. Ams.	.....	20	.....
Lghns.	.....	20	.....
Sq. pts.	.....	20	.....

*Previous day. †Unchanged.

OUTSIDE PRODUCE.

NEW YORK, Sept. 24.—EGGS—Irregular; receipts, 14,852 cases. Fresh gathered, extra firsts, 47@49c; do, firsts, 40@45c; nearby hennery whites, extra fancy selections, 80c; nearby hennery whites, firsts to average extras, 60@75c; nearby hennery browns, extras, 55@58c; nearby gathered browns and mixed colors, firsts to extras, 41@52c; refrigerator, special marks, 37@38c; do, firsts, 34½@36c.

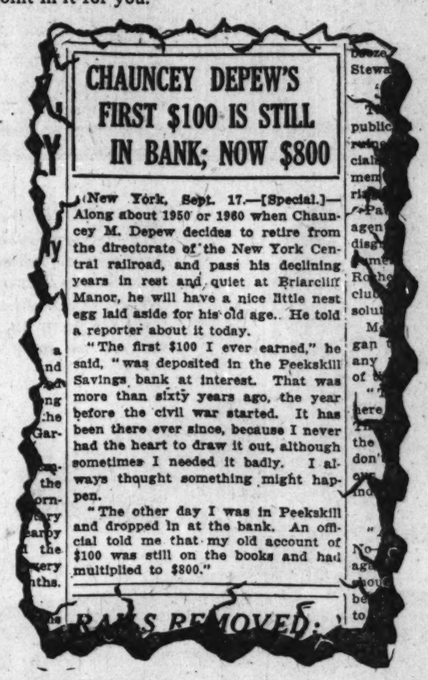
POULTRY—Live, steady; broilers, 24@32c. Dressed, irregular; western chickens, boxes, 26@44c; old roosters, 18@21c.

KANSAS CITY, Mo.—EGGS AND POULTRY—Unchanged.

ST. LOUIS, Mo.—Hens, 24c; springs, 21c; others unchanged. EGGS—Unchanged.

YOU Can Do Better Than Chauncey M. Depew!

THROUGH THE COURTESY of THE TRIBUNE we reproduce this article on Chauncey Depew's nest egg and how it grew. Read it—then see the profitable point in it for you.



Wonderful is the power of money to increase itself through compound interest. But—with YOUR chance—Senator Depew's $100 would have grown to

$6,423.65

For he could have bought one of our $100 First Mortgage Real Estate Serial Gold Bonds—as safe as his money proved to be in his bank. It would have paid him *7% INTEREST*. And if his interest had been reinvested—as it could have been under our Savings-Investment Plan—his $100 would have grown and grown until it would now be $6,423.65.

You expect to live as long as he. Wouldn't it profit you to invest your savings where they will grow most rapidly and amount to most when the time comes to use them? Let us tell you about our Plan.

Please Ask for Circular T925.

H. O. STONE & CO.
ORIGINATED 1835 CHICAGO INCORPORATED
·REAL·ESTATE·BONDS·
CONWAY BLDG. 111 W. WASHINGTON ST. S.W. COR. CLARK

Gentlemen: Please send me your Circular T925, describing your 7% Bonds and Systematic Saving-Investment Plan.
NAME .....
ADDRESS .....(155)

66% Profit "NET"

During 1919 and 1920

Audit: Barrow, Wade & Guthrie, Certified Public Accountants.
Appraisal: Coats & Burchard, Public Appraisers.
Tax-Exempt in Illinois. References: Dun's or Bradstreet's.

"Business is Fine" with Cairo Wood Products Co.—President and General Manager **D. K. Jeffris**—also of D. K. Jeffris Wholesale Lumber Co., **Chicago and Janesville, Wis.**

The Business Record of **D. K. Jeffris** for Honesty and Efficiency and Success dates from 1893—**28 years.**

The Cairo Co. **Makes, Erects and Equips** perfect Home Buildings **complete from tree to roof,** including installation of Heat, Light and Plumbing, and also does **all** work of constructing.

Cairo Co. has made **66% Net** and has a possible **100% Net** for 1921 without salesmen or giving credit to customers.

Cairo Co. **can't** accept **all** the orders pressed upon it **today.** It could **today** book a **Million Dollars** of orders **at 25% net profit,** if it had the equipment to handle them. It could do this because Cairo Co. delivers a **finished** Home Building—perfect and **complete**—for about **25% less** than average contract price and because **America is short today at least One Million places to live.**

For the next 10 years Cairo Co.'s Business and **Profits** should be **enormous.** For making money **today** no field equals **the Home-Building field.** Cairo Co. in the Home-Building field is a possible **peace** bride with possible **profits** beyond the profits of the **war** brides.

Cairo Co.'s securities are $10 par—Common Shares only—**no bonds or preferred stock.** At **present price** they yield **10% cash.** Stockholders expect unusually large **extra** dividends in both Cash and Stock **Next dividend, 2½%—October 1, 1921.**

The general public **never** before has had the opportunity to get any securities in a **D. K. Jeffris** enterprise. **Only a few shares are available now at a price to yield 10%.**

Subject to increase in price without notice, we will supply a **limited amount** of stock of Cairo Wood Products Co. **at $10 per share to yield 10%.**

Come in or Telephone or Write—today—for Bulletin 925, which will give you **Full Information** about Cairo Wood Products Co. Open Wednesday evenings and Saturday afternoons. Come in and talk it over.

Telephone Randolph 1980, 1981, 1982

A. R. WEBB & CO.
Ft. Dearborn Bank Bldg.
76 West Monroe St., Chicago, Ill.

Member: Chicago Stock Exchange. References: Any Bank in Chicago, Dun's and Bradstreet's Agencies.

Bonds for the Careful Investor

Many years of experience in buying securities for ourselves and for our clients enables us to give you expert advice in investing your money. The following securities have been carefully chosen for their safety, combined with good interest return. They are suitable for your savings.

Let us help you choose your investments

Denominations, $100 (C), $500 (D), $1,000 (M).

Partial Payments If Desired.

Security	Rate	Maturity	Yield About
Swift & Co. 10-Year Notes (C-D-M)	7%	1931	7.05%
Armour & Co. 10-Year Convertible Notes (C-D-M)	7%	1930	7.10%
Sears-Roebuck Serial Notes (C-D-M)	7%	1923	8.00%
Empire Gas & Fuel Co. Secured Convertible Notes (M)	8%	1924	9.90%
United Fuel Gas Co. 10-Year Notes (D-M)	7½%	1931	7.75%
West Penn Power Co. 1st Mortgage Series "D" (C-D-M)	7%	1946	7.05%
Am. Bosch Magneto Co. Sinking Fund Notes (D-M)	8%	1936	8.15%
Chi., N. S. & Mil. R. R. Secured Gold Notes (C-D-M)	7%	1936	8.20%
United States of Brazil. External Bonds (D-M)	8%	1941	8.00%
Salt's Textile Mfg. Co. 1st Mortgage 15-Year Gold Bonds (C-D-M)	8%	1936	8.00%

Prices Subject to Change

Call, phone or send coupon for further information.

DeWOLF & CO., Inc.
111 W. Monroe St. Chicago
Phone: Cent. 6400
Investment Bonds
Established 1889
97 Wisconsin St. Milwaukee
Phone: B'dw'y 4975

Name.....
Address.....(CT)

FOR SALE



IN THE DISTRICT COURT OF THE UNITED STATES
FOR THE NORTHERN DISTRICT OF ILLINOIS
EASTERN DIVISION

In the matter of
ALL-AMERICAN TRUCK COMPANY, *A Corporation,* BANKRUPT — IN BANKRUPTCY, No. 29,290

The undersigned Trustee in Bankruptcy is offering for sale the real estate and buildings of the All-American Truck Company. Bids will be received for the property either free and clear of all incumbrances or subject to said incumbrances. The property is described as follows:

REAL ESTATE

A tract of land lying north and northeasterly of the right of way of the Chicago, Milwaukee & St. Paul R. R. and Northeasterly of the right of way of the Chicago Suburban Ry. Co., (Now Chicago, Milwaukee & St. Paul R. R.) and south of the center line of Grand Avenue and commonly known as 6501 West Grand Avenue, in Chicago, Cook County, Illinois, containing 34⅓ acres.

BUILDINGS

The real estate is improved with two 1-story saw-tooth constructed brick buildings, one wing 600x62 and one 400x62, also office building 62x100 containing approximately 68000 square feet of floor space. Chicago, Milwaukee & St. Paul R. R. switch track on the property.

INCUMBRANCES

First mortgage balance of $135,000. Annual payments of $15,000 until November 5, 1926, when balance of $60,000.00 is due. Second mortgage now due of $187,944.78. Other liens and incumbrances including taxes for 1920, $11,245.71.

Bids for the above described property will be received at the office of the undersigned Trustee in Bankruptcy at its office, 21 North La Salle St., Chicago. The Trustee reserves the right to reject any or all bids received.

EASTMAN, WHITE & HAWXHURST, *Attorneys for Trustee*
CENTRAL TRUST COMPANY OF ILLINOIS, *Trustee*
21 North La Salle Street, Chicago, Illinois

Attention
Colonization Agents

Experienced in selling Texas and other land.

We are colonizing one of the most beautiful tracts of irrigated land in California.

We want you to work with us.

Valuable commission contract to reliable concern or individual having, or capable of developing, a live selling organization.

Thorpe Brothers, Realtors, Minneapolis, Minn.

Members of National and Local Real Estate Boards

7%
INTEREST ON CHICAGO FIRST MORTGAGE REAL ESTATE BONDS
when Sold by our Real Estate Loan Dept.
On the Installment Plan
Call or write for circulars
CENTRAL TRUST COMPANY of Illinois
125 W. Monroe St. Third Floor
Phone State 7600

Minneapolis Hotel
Price $475,000
Take Some Exchange

Six story strictly modern brick and stone semi-transient hotel, 125 rooms, each with private bath, corner, facing park, edge of best business district, annual gross around $80,000, net around $40,000, fine future, construction unequaled, ground very valuable, enough vacant land for 100 room addition. Equipment of the best, patronage high class, age about ten years. Enc. $175,000, 5 years, easy terms, 7% equity can be handled with some cash and desirable clear property. Furnishings, including cafe, included. Submit your proposition, if of merit.

HUGH McELROY
524 Andrus Bldg., Minneapolis, Minn.

HOLDERS OF
German Currency
OR
German Checks
should obtain our advice regarding the advisability of immediately exchanging for bonds.

Also our opinion on the FUTURE of the MARK

Send for our Circular No. 25-C

Farson, Son & Co.
Members New York Stock Exchange
115 Broadway, New York

Large New York Financial Institution

Has just opened offices in Chicago and has a splendid opening for three seasoned bond salesmen with clientele. An exceptional opportunity.

Address O O 334, Tribune

VIRTUS C. ROHM & CO
PHONES WABASH 238
INVESTMENT SECURITIES COMMERCIAL PAPER MUNICIPAL BONDS MORTGAGES STOCKS AND BONDS BOUGHT AND SOLD
FIDELITY & SURETY BONDS EMPLOYERS PUBLIC AUTOMOBILE LIABILITY WORKMENS COMPENSATION INSURANCE
INSURANCE EXCHANGE BUILDING, CHICAGO
EDWIN C. JOHNSON, MANAGER

SALESMAN

Thoroughly familiar with manufactured bank and commercial stationery. To travel state of Illinois for large Eastern manufacturing stationer.

Address N C 538, Tribune

Before buying or selling, consult
OLCOTT'S LAND VALUES
OF CHICAGO
Gives current values every part city.
E. G. OLCOTT, 115 N. La Salle Main 1527

WILL TELL YOU ABOUT FLORIDA

A Former Prominent Chicago Business man who has acquired greater "Health, Wealth and Prosperity" by living in Florida all-the-year-'round is visiting in Chicago. He will be pleased to tell you about its unequaled health-restoring climate, "Business Openings" and investment opportunities. For a personal interview or letter,

Address PG 235, Tribune

NOTICE OF DIVIDEND

The sixth regular quarterly dividend of 2% on outstanding Preferred Stock of the Hibbard Commercial Finance Corp. of Elkhart, Ind., is due and payable Oct. 1st., 1921.

HARVEY B. ELLIOTT, Secretary.

PROFIT TAKING REVERSES EARLY RISE IN STOCKS

YESTERDAY'S AVERAGES

	High.	Low.	Close.	Net chge.
25 railroads	55.29	54.96	55.05	+ .03
25 industrials	76.31	73.47	75.58	— .03
50 stocks	65.80	65.21	65.46	

The New York Times.

New York, Sept. 24.—[Special.]—On the stock exchange the week closed today with initial strength, which seemed to illustrate the general character of the financial situation, and subsequent reaction, which marked the presence of professional speculators, taking their "week-end profits." During the early business a few stocks reached the high prices of the year. The market, however, was not active, and changes at the last were altogether irregular.

Comparison of this week's closing prices with those of last week shows both advances and declines, the noteworthy gains being in railway shares, several of which reached in the course of the week the highest level since the reaction of last autumn began.

Rise in Bonds More Uniform.

The bond market's showing of improvement for the week is much more uniform; the number of net advances ranging from 1 to 4 points being very considerable. Practically all of the United States war loans—the 3½ per cents being the main exception—touched last week the highest prices of 1921. In most of them that high price was reached in today's market, on which the Victory 4¼s nearly regained the maximum level of 1919.

In other markets there were no very striking changes today; indeed, the tendency to move conservatively in response to the altered financial conditions has, on the whole, been accentuated during the last week. This is recognition of the fact that trade revival itself is pretty sure to be cautious and deliberate.

Trade Weather Signs Mixed.

Even in the case of the cotton market, whose recovery in some ways has been the key to the more hopeful feeling elsewhere, it is necessary to remember that the advancing of prices and the consequent relief of southern holders of cotton carried over from the crop of 1920 was made possible through what would in ordinary years be described as an agricultural catastrophe.

It has frequently been pointed out that financial weather signs, such as a halt to falling commodity markets, reviving exports and increased steel and iron production, have been in evidence this season. But the careful watcher will also observe that two highly important indices to trade recovery—increase in bank clearings and increase in gross railway earnings—have as yet not come in sight at all.

Credit Market Grows Easier.

One reason for the remarkably strong showing of the New York reserve bank on Thursday appeared from today's weekly statement of the New York associated banks, reporting a decrease of $31,500,000 in reserve credits of those institutions in the federal reserve. That account had been increased $62,800,000 in the preceding fortnight, along with a corresponding expansion of loans. Last week's decrease in reserve credits brought the surplus reserve of the clearing house banks to a figure not much more than half the $54,625,000 of a week before, which was the largest surplus since November, 1919.

The lack of pressure on the federal bank to provide a basis for expanding loans of member institutions shows what the credit market's position is. Loans at the associated banks increased only $5,300,000 last week.

Details of Bank Statement.

The statement of actual condition, with comparison with last week's figures, follows:

	Sept. 24.	Sept. 17.
Excess reserve	$ 32,658,030	$ 54,625,240
Aggregate res.	511,729,000	542,418,000
Loans, etc.	4,411,753,000	4,406,451,000
Cash in vaults	70,004,000	69,242,000
Net. of mem. banks 3 yr.	493,030,000	525,516,000
Net. dem. dep.	$3,619,843,000	3,687,953,000
Time deposits	217,232,000	215,244,000
Circulation	31,389,000	32,323,000

*After deducting $222,519,000 United States deposits, compared with $229,222,000 last week.

MONEY AND EXCHANGE

CHICAGO MONEY MARKET.

Money in Chicago steady, 6½ per cent on collateral; commercial paper, 6@6½ per cent, 6@7 per cent over the counter; bankers' acceptances, 4¼@4¾ per cent; New York exchange by wire, par; by mail, 15@20c discount.

Chicago bank clearings yesterday were $78,000,000, compared with $78,400,000 a week ago and $103,100,000 a year ago.

NEW YORK MONEY MARKET.

NEW YORK, Sept. 24.—Prime mercantile paper, 5½@5¾. Bar Silver—Domestic, 99¼; foreign, 68¾. Exchange irregular; Sterling 60 day bills and commercial 60 day bills on banks, 3.60¾. Commercial 60 day bills 3.66¾. Government bonds strong. Railroad bonds firm.

FOREIGN EXCHANGE.

Foreign exchange in amounts of $25,000 or over between banks as quoted by the Merchants' Loan and Trust company:

	Sept. 24.	Sept. 23.	Wk. ago.	Yr. ago.
London—				
Cables	373½	374¼	372	347½
Checks	373	373⅜	371½	346¾
Paris—				
Cables	7.14	7.18	7.10	6.69
Checks	7.19	7.17	7.09	6.68

The following quotations are for checks:

Italy	4.15	4.16	4.25	4.18
Germany	7.13	7.10	7.02	7.00
Belgium	17.26	17.27	17.23	16.16
Holland	31.75	31.80	31.50	30¾
Sweden	22.00	21.95	21.68	20.16
Norway	12.65	12.60	12.80	13.40
Denmark	17.80	17.80	17.63	13.70
Spain	13.05	13.05	13.05	14.70
Switzerland	.93	.93	1.03	1.58
Austria	.09	.09	.10	.45
Greece	5.00	5.00	5.10	10.55
Czecho-Slovakia	1.18	1.18	1.23	1.32
Poland	1.60	1.55	1.35	3.02
Finland	.02	.02	.03	.46
Japan	.48	.45	.46	.84
Canada	99.00	99.00	105.00	100.00
Argentina	30.25	30.50	30.75	
Brazil	12.75	12.75	12.50	
Hongkong	54.50	54.25	52.50	
Shanghai	76.50	76.50	75.00	
Japan	48.75	48.75	49.00	
India	28.50	28.50	26.75	
Mexico	10.75	10.75	10.25	
Uruguay	.18	.14	.20	

*Five thousand discount. All other quotations are values in American cents.

U. S. TREASURY STATEMENT

WASHINGTON, D. C., Sept. 24.—The following is a statement of the condition of the United States treasury on Sept. 22:

Income to date this year	$2,642,598,273
Income to date last year	3,599,737,926
Decrease	$ 957,139,653
Expenses over outgo this year	235,443,075
Expenses over outgo last year	360,048,016
Decrease	$ 124,604,941
Balance general fund today	829,266,338
Balance previous day	802,950,392
Increase	$ 26,315,946

NEW YORK STOCK TRANSACTIONS

Bid.	Asked.	Description—	Sales.	High.	Low.	Close.	Net chge.	Close Sept. 17.	Close Aug. 27.
	⅛	1 Alas Jun	1,100	1	1	1	...	1	1⅛
46¾	47	Allied Chem	4,500	47¼	45	46¾	+ 2	41½	36¾
84¼	90½	Do pfd	200	90	89¾	90	+ 1	...	...
33	33⅜	All-Chm Mfg	2,000	34	33⅜	33⅜	— ⅛	34¼	29¾
27¼	28	Am Agr Chm	500	35½	33⅝	35½	— ⅛	...	28¾
25	25⅛	Am Can	200	27¼	27¼	27¼	— ⅛	27½	25
51	51½	A H & L pfd	100	51½	51½	51½	...	56	...
63	64	Am I Sec pfd	100	63¾	63¾	63¾	...	...	15¾
32¾	33	Am Int Corp	700	33	32¾	33	+ 1	21¼	26¾
8¾	9¼	Am La France	100	9	9	9	...	...	...
89½	90½	Am Loco	400	91	90	90	— ½	90½	85
6¾	6⅞	Am S & Com	100	6⅞	6¾	6⅞	...	6¾	...
36¾	36⅞	Am Smlg	1,300	37¼	35¾	37	+ ⅝	36⅜	31½
102	103	Am Snuff	100	102¾	102¾	102¾	...	...	...
62	62¼	Am Sugar	400	62	62	62	...	63⅜	61¼
90	90	Do pfd	300	88½	88½	88½	...	...	88
40¾	41	Am Sum Tob	4,600	42	40¾	40¾	— ⅝	43⅞	38¾
107¾	107½	Am Tl & Tl	2,800	107¾	107¾	107¾	— ¼	108¾	105¾
125½	126	Am Tob	100	125¾	125¾	125¾	+ ¼	125¾	121
75¼	75¾	Am Woolen	1,200	75¾	75	75¾	...	74⅜	69¼
38	38¼	Anaconda	1,300	38½	38¼	38¼	+ ¼	38½	33¾
86⅜	86⅞	Atchison	600	86⅝	86½	86⅝	+ ⅜	85¾	84½
87½	88	Atl C Line	200	88	87½	87½	...	...	...
28	28	Atl G & W I	3,000	28½	27⅝	27⅞	— ¼	27	20⅝
22⅜	23	Do pfd	200	22⅜	22¾	22¾	+ ¼	...	...
14	15	Atl Pet	400	15	13¾	14	+ ½	...	10¼
88½	88¾	Bald Loco	6,400	89⅜	88½	89	...	89½	73¼
96	97½	Do pfd	200	97¾	97¼	97½	...	...	...
39¼	39½	Balt & Ohio	2,300	39¾	39¼	39¾	— ⅛	38½	36½
51½	52	Do pfd	100	51¾	51¾	51¾	— ¼	51½	50
	⅝	Batopilas	100	⅝	⅝	⅝	...	...	...
55¾	55½	Beth Stl B	1,400	55½	55	55¼	— ¼	54¾	48¼
99	100	Do 8% pfd	200	98½	98½	98½	...	...	...
3¼	3⅜	Booth Fish	100	3¼	3¼	3¼	...	3⅜	...
6½	7	B R Trst ctfs	100	6¾	6¾	6¾	...	6¾	...
99	99¾	Burns Bros	1,100	99	98¾	98¾	...	99	...
4¼	4⅝	Butte C & Z	100	4¼	4¼	4¼	...	4¼	4
10¾	11	Gaddo Oil	1,000	10⅞	10	10⅞	+ 1	10⅜	8½
65	65¼	Cal Packing	300	65¼	65¼	65¼	...	...	62⅜
36¼	37	Cal Ptlm	800	37	36½	36¾	...	...	29¾
	4½	Cal L & Zc	1,600	4¼	4	4	...	...	...
113¼	113¾	Can Pac	1,000	114½	113¼	113⅝	— ⅛	112¼	4
28⅝	29	Cent Leath	200	28¾	28¾	28¾	+ ⅛	28¾	24½
64	65	Do pfd	200	65	65	65	— ⅛	65	61½
43½	44	Chand Motor	200	43¾	43¼	43¾	+ ⅜	46¼	43½
56	56⅜	Ches & Ohio	600	56⅜	56⅜	56⅜	— ⅜	...	51⅜
68¼	68¾	Chi & N W	1,600	68¾	68	68¾	...	67	64⅝
7¾	⅞	Chi G West	100	7¾	7½	7¾	...	...	7¾
16½	17¾	Do pfd	100	17	17	17	...	...	16½
26⅝	26½	C M & St P	100	26¾	26⅜	26⅝	+ ⅛	...	15¾
40¼	40¾	Do pfd	1,600	40¾	40	40¾	+ ⅜	39¼	38
34½	34¾	C R I & P	11,500	34¾	34½	34¾	+ ⅛	33¾	30¾
78¼	78½	Do pfd A	100	78¾	78¼	78¾	+ ¼	77¼	71¾
66¾	67	Do pfd B	200	66¾	66¾	66¾	+ ¼	66	...
55	57	C St P M & O	100	56¾	56¼	56¼	...	...	...
10¾	11	Chile Copper	300	10⅞	10⅝	10⅞	...	11	9¾
40	41	C C C & St L	1,500	41	40	40⅞	+ 2	...	...
34¼	35	Coca-Cola	500	34¾	34½	34½	...	35	33⅜
24½	25	Colo Fuel	100	24¾	24¾	24¾	— ⅛	25	...
51	52	Col & S 1st pf	100	52	52	52	...	...	...
59¾	60	Colum G & E	3,400	60	57¾	60	+ 2¾	57	52¾
4¾	4⅞	Colum Grap	1,300	4⅞	4¾	4⅞	...	...	...
34½	37	Comp T R Co	100	35½	35½	35½	...	...	3⅝
88	89	Consol Gas	300	88¾	88¾	88¾	+ ¼	...	...
18¾	19¼	Cons Textile	2,700	18¾	18¾	18¾	...	...	...
42¼	43⅜	Cont Can	200	42¾	42¾	42¾	...	...	36
	⅞	Cont Candy	100	⅞	⅞	⅞	...	...	...
76½	77	Corn Products	800	76¾	76¾	76¾	+ ⅛	73⅝	65½
25½	25⅝	Cosden Co	2,400	26¼	25¾	25⅝	— ⅜	26	20⅝
63¾	64	Crucible Steel	1,900	64⅜	63¼	64	+ ½	52¼	52½
36	38	Davis Chem	100	37	37	37	...	...	41
102½	103½	Del & Hudson	400	103½	102¾	103¼	— 1¼	101	...
108	109	D L & W	800	108¾	108½	108½	— ¼	107½	95
20¾	20¾	Doma Mining	500	20½	20	20	...	...	16½
17½	18½	Elkhorn Fuel	100	18	18	18	...	...	...
64¼	65	Endicott-J	300	65	64¾	64¾	— ⅜	65	59
13¾	13⅞	Erie	1,300	13⅞	13¾	13¾	+ ⅛	13½	13
19½	19¾	Do 1st pfd	300	19¾	19¼	19¾	+ ⅜	19¼	18
14¼	14½	Do 2d pfd	100	14	14	14	...	...	13¼
54	54	Famous Play	500	54½	54	54	...	55½	61
75	76	Do pfd	100	76	74	74	+ ½	...	...
10¾	10⅞	Fisk Rubber	200	10¾	10¾	10¾	+ ⅛	11	9¾
14	14⅞	Freeport Tex	300	14¼	14	14	+ ⅛	13¾	10½
50⅜	50⅝	Gen Asphalt	4,600	51¾	50¼	50⅝	— ⅜	50¾	43¾
123⅜	124½	Gen Electric	300	124¼	123¾	124¼	+ ⅜	120¾	117¾
10¾	10½	General Mot	2,500	10½	10¼	10⅜	...	...	9¾
64	65	Do 6% db pf	100	65	65	65	...	...	...
76	77	Do 7% db pf	100	74	74	74	+ ½	73½	...
75	75¾	Gt North pfd	600	75¾	74¾	75	— ⅛	76	71½
20½	22	Greene Can	200	21	21	21	...	...	...
7	7¼	Gulf M & N	100	7¼	7¼	7¼	...	...	...
22	22	Do pfd	100	20	20	20	...	...	...
39½	40	Gulf St Steel	500	40	39½	40	+ ⅛	39¾	...
52	53	Houston Oil	100	52½	52½	52½	...	...	...
11	11¾	Hupp Motors	200	11¾	11¾	11¾	...	50½	45¼
96¼	97	Ill Central	300	96½	96½	96½	...	...	...
2¾	2⅞	Indiahoma	300	2⅞	2⅞	2⅞	— ⅛	3¼	2¾
33⅜	34½	Inspir Copper	300	34¼	34	34¼	+ ⅛	34	30
2⅝	2⅞	Int-Met Cons	1,300	2½	2	2⅝	...	...	...
7¾	7½	Do pfd	500	7½	7⅜	7⅜	...	7	6¾
3¾	4⅛	Int Ag Cp pfd	200	4⅛	4⅛	4⅛	+ ⅛	4¼	3¾
79	79½	Int Harvester	100	79¾	79¾	79¾	+ ½	81	82
9¼	9⅜	Int Merc Mar	800	9⅜	9⅛	9⅛	...	...	8⅞
45¾	46¼	Do pfd	700	46¼	45½	46	+ ¼	45¼	39½
13⅜	13⅝	Intern Nickel	500	14	13¾	13¾	— ⅛	...	12
50¾	50⅝	Intern Paper	2,900	51⅜	50¾	50⅝	— ⅛	49	41⅝
8¾	8⅝	Invinc Oil	200	8½	8½	8½	...	8½	8¾
2¼	2⅜	Island Oil	4,100	2⅜	2¼	2⅜	...	2⅜	2¼
10¾	10¼	Jewel Tea	300	10¼	10	10¼	— ⅛	...	...
26¾	26¾	K C Southern	1,300	26¾	26¼	26¾	+ ¾	26	24
51¼	51¾	Do pfd	600	51¾	51	51	— ½	51	45¾
41⅜	42¼	Kelly-Spring	1,100	42¾	41¾	41⅝	— ⅜	41½	36¼

NEW YORK CURB STOCKS

INDUSTRIALS.

	Sales.	High.	Low.	Close.	Net chge.	Close Sept. 17.	Close Aug. 27.
Amal Leather	700	8½	8¼	8½	...	...	...
Calif C Fruit	100	3⅜	3⅜	3⅜	...	...	3⅜
Cont Motor	100	4	4	4	...	...	...
Empire Food	200	17⅜	17⅜	17⅜	...	...	20
Farrell	3,600	13	13⅛	14⅜	...	...	...
Glen Alden	700	41¾	41½	41½	...	...	...
Goodyear pfd	100	27½	27½	27½	...	...	...
Hayden	400	1½	1½	1½	...	...	...
Imp Tobacco	1,300	9¼	9¼	9¼	...	...	...
Intl Rubber	100	6⅞	6⅞	6⅞	...	...	...
Perfection	1,500	68	68	68	...	...	...
Phil Morris	100	5½	5½	5½	...	...	6½
Radio	200	2⅜	2	2⅜	...	...	2⅜
Do pfd	100	1¾	1¾	1¾	...	...	1¾
Sweets Co	200	23¾	23¾	23¾	...	...	...
Texas Gulf	2,500	28⅝	28	28⅛	...	...	...
Uni Profit Sh	500	2¾	2¾	2¾	...	...	2⅝
Uni Ret Candy	100	6	6	6	...	...	...
West End Cons	100	6	6	6	...	...	...
White Caps Mng	5,200	4	3¼	3	...	...	...

BONDS.

No. thous.		High.	Low.	Close.
11	Allied Pkrs ctfs	44	42	44
12	do 8s	44¼	43½	44¼
10	Am Ex & Tel 6s 1924	99½	99	99
7	Anaconda Cop 7s	95½	95¾	95¾
16	Angio Am 7½s	102¼	102¼	102¼
9	Armour 7s	100¾	100¾	100¾
10	Beth Steel 7s 1935	95¾	95¼	95½
8	Cons Gas 6s	100¾	100¼	100¾
5	Chi & E Ill 5s 1951	61	61	61
5	Col Graph 8s	44½	44¼	44½
4	Cop Ex Assn 8s 1923	101¼	101¼	101¼
4	do of 1924	101¾	101¾	101¾
13	Calumet & Ariz 7½s	98½	98½	98½
19	Goodrich 7s	98¾	98¾	98¾
6	Grand Trk 6½s new	98¾	98¾	98¾
23	Humble 7s	98	98¼	98¼
5	Kennecott Cop 7s	94¾	94¾	94¾
1	L R T 7s	80	80	80
9	Sears-Roe 7s 1 yr	100	100	100
4	do 2 yr	99¾	99½	99½
23	do 3 yr	98½	98½	98½
3	S W Tel 7s	99	99	99
11	So Ry 6s	90	88½	88½
8	S O N Y 7s 1928	103½	103¼	103¼
2	Swift 7s 1925	100¾	100¾	100¾
38	do 1931	100¾	100¾	100¾
8	Texas Co 7s	100¼	100¼	100¼
9	Toledo Edison 7s	98¾	98¾	98¾
9	United Drug 8s	98	98	98
5	United Ry Hav 7½s	98½	98½	98½
28	U S Brazil 8s	99¾	99¾	99½
9	Vacuum Oil 7s	104¾	103¾	103¾

STANDARD OIL SUBSIDIARIES.

	Bid.	Asked.		Bid.	Asked.
Atl Rfg	800	900	Ohio Oil	223	230
Bor-Scry	320	360	Pra O & G	450	460
Buck Pipe	78	81	Pra P L	180	184
Ches Mfg	150	165	Solar Rfg	340	360
Ches Pipe	106	111	So Pipe L	6	7
Cres Pipe	25	26	So Pa Oil	165	170
Cumb Pi	110	120	S W Pa Pi	52	56
Eur P L	71	73	S O Kas	520	550
Gal Sig	33	35	S O Ky	380	400
Do pfd	80	88	S O Neb	140	145
Ill Pipe	150	153	S O N Y	315	320
Ind Pipe	73	77	S O Ohio	390	400
Nat Trans	25	29	Swan & F	30	38
N Y Trans	142	145	Vac Oil	240	250
Nor Pipe	83	88	Wash Oil	22	28

CHICAGO CURB MARKET

The weekly review of F. M. Zeller & Co. follows:

"The local unlisted securities market was featured by the rise in Consumers preferred to sales at 88 on the declaration of the dividend. At the close, stock was offered at 70, with bids of 67. The common improved to 6¼. Burroughs Adding Machine after selling at 139 closed easier, with stock offered at 138 and buyers at 134. Wahl preferred was in demand, improving to 80 bid, ex dividend, with small lots offered at 84, while Gossard Corset changed hands at 23. Goodyear trading with within a narrow range, the preferred at 27 to 28⅛ and the common at 10 to 11. Although the volume of trade was small, a steady demand existed for United States Gypsum common, stock being traded in at 19¾, ex dividend.

"Motor shares were heavy. Continental sold down to 4⅜, while Peerless, after selling at 42½, reacted to sales at 36, closing with a net loss of 4 points at 38¾ bid, offered at 39½. Packard common reacted to 5½. McCord common was without special note at 5⅜ to 5½.

"Public utility sales were as follows: American Light and Traction common, 91½@93½; preferred, 79½@80½; Cities Service common, 118@120; preferred, 43¾@44; bankers, 13¼@13⅜; Commonwealth Power common, 8½@9½; preferred, 26½@27½; Northern States Power common, 44@46; preferred, 80@81; Standard Gas common, 7⅞@8; preferred, 33@34; United Light common, 21¾@22¼; preferred, 58@59, ex dividend.

"Trading in the bond market was exceptionally broad and prices strong, many issues breaking into new high ground. Swift 7s of 1931 led in volume of trade, advancing to 100 bid, 100¼ asked. Commonwealth Edison 6s also were very active, improving a point to 97¼@97½. Commonwealth Edison 7s at 101@101½ were up a half. The remainder of the list were all fractionally higher."

CHICAGO BANK CLEARINGS

Chicago bank clearings last week totaled $489,200,000, a decrease of $34,100,000 from the preceding week and also a decline of $148,500,000 from the corresponding week in 1920. Balances last week totaled $41,500,000, a decline of $300,000 from the preceding week and also a decrease of $10,500,000 from the corresponding week in 1920. Clearings yesterday were $78,500,000 and balances were $7,500,000. The figures for the week, day by day, follow:

	Clearances.	Balances.
Monday	$84,400,000	$7,300,000
Tuesday	84,800,000	5,200,000
Wednesday	79,900,000	7,000,000
Thursday	83,400,000	6,200,000
Friday	78,400,000	8,300,000
Saturday	78,500,000	7,500,000
Total for week	$489,200,000	$41,500,000
Cor. wk. last year	637,700,000	52,000,000

CORPORATION EARNINGS

PHILADELPHIA COMPANY.

		Decrease.
Gross earnings	$ 434,284	$ 467,630
Net loss after taxes	39,379	*285,300
From Jan. 1—		
Gross earnings	7,053,093	2,990,780
Net after taxes	1,983,988	*844,347

*Increase.

MIDDLE STATES OIL.

For six months ended June 30 net after taxes was $3,039,000, equal to $2.06 a share. $10 par, on the outstanding $14,750,000 capital stock, against $3,545,000, or $4.54 a share on $7,800,000 stock outstanding in the same period in 1920.

METAL MARKETS.

NEW YORK, Sept. 24.—COPPER—Electrolytic was quoted at 12¼c for prompt or spot today, with sellers asking 12¼@12½c for forward shipment. IRON—Unchanged.

ST. LOUIS, Mo.—LEAD—Steady at 4.60c. ZINC—Quiet at 4.20c.

CHICAGO STOCK TRANSACTIONS

Trading in Chicago stocks was fairly active in the week-end session yesterday, but prices showed a downward drift. Libby-McNeill and National Leather led in activity, the former gaining and the latter losing a minor fraction. Other packing house issues were irregular and the motor shares were lower, with Yellow Manufacturing declining 1½ points. On small sales Chicago City and Connecting Railways preferred showed marked weakness, dropping 1¼ points. Middle West Utilities gained a point. In bonds, Peoples Gas refunding 5s were up a point.

Div. rate per share.	Div. yield.	Bid.	Asked.	Description—	Sales.	High.	Low.	Close.	Net change.
$7.00	7.7	90½	91	Armour & Co pfd	70	90¾	90½	90¾	— ¼
.....	.....	12¾	13½	Armour Leather	14	13¼	12¾	12¾	— ¼
.....	.....	10	10½	Briscoe Motor	25	10¼	10¼	10¼	— ¼
.....	.....	½	1	Chi City & Conn Rys	300	½	½	½	...
.....	.....	4	5	Do pfd	500	5	4	4	— 1¼
8.00	7.3	109	110	Commonwealth Edison	45	109½	109	109½	+ ¼
.....	.....	4¾	5	Continental Motors	150	5	4¾	4¾	...
.....	.....	7¾	8	Libby-McNeill	2,432	7¾	7¾	7¾	+ ⅛
.....	.....	4	5	Mitchell Motors	520	5	5	5	...
.....	.....	16	20	Middle West Utilities	10	20	20	20	...
.....	.....	6½	6¾	National Leather	2,330	6¾	6½	6½	— ⅛
.....	.....	52	53	Peoples Gas	60	53	52	52	— ¾
7.00	8.6	80	81	Public Service	135	81	80½	81	...
6.00	7.4	80	81½	Do pfd	15	81	81	81	...
.....	.....	68½	69½	Sears-Roebuck	25	69	68	69	...
2.00	2.8	24½	25	Stewart-Warner	320	25¾	23½	25	...
8.00	8.6	93	93½	Swift & Co	575	94¼	93½	93½	— ¾
2.40	10.1	22¼	22½	Swift International	750	22½	22¼	22½	+ ¼
2.00	4.4	45	45½	Thompson [J. R.]	810	46	45½	45½	— ¾
7.00	6.5	107	.....	Do pfd	50	108	108	108	+ ½
4.00	8.9	45	45¼	Union Carbide & Carbon	560	45	43	43	— 2
.....	.....	11	13	United Paper Board	68	13	13	13	...
.....	.....	10	10¼	Western Knitting	20	10¼	10¼	10¼	...
6.00	8.0	75	76	Wrigley	10	75¾	75¾	75¾	— ¼
7.00	7.5	94	96	Yellow Mfg	80	95	94½	94½	— ¼
4.00	8.5	47	47½	Yellow Taxi	60	47½	47¼	47¼	— ¼

Total sales, 10,000 shares.

BONDS.

Int. paid.	Pct. yield.	Bid.	Asked.	Sales.	Description—	High.	Low.	Close.	Net change.
.....	.....	64	64½	$9,000	Chi Rys 1st 5s	64	64	64	...
.....	.....	31½	32	9,000	Chi Rys series B 5s	31½	31½	31½	+ ½
.....	.....	76½	77½	5,000	Peoples Gas ref 5s	77¼	77¼	77¼	+ 1

BOSTON STOCKS

MINING.

	Sales.	High.	Low.	Close.
Ahmeek	27	50	49	49
Arcadian	485	1⅜	1⅛	1⅛
Bingham	3,200	13	12	12⅜
Butte Balak	500	5	5	5
Carson	350	14⅜	14¼	14¼
Davis-Daly	100	6⅜	6⅜	6⅜
Franklin	35	1⅜	1⅜	1⅜
Hancock	15	3	3	3
Island Creek	45	64¼	63¼	63¼
Mayflower O C	50	3½	3½	3½
Mohawk	15	50	49	50
New Cornelia	21	13⅜	13⅜	13⅜
Quincy	10	38	38	38
St. Mary's Land	10	38	38	38
Trinity	50	1½	1½	1½
U S Smelt pfd	211	40¾	40	40½
Utah Metals	50	1⅜	1⅜	1⅜

RAILROADS.

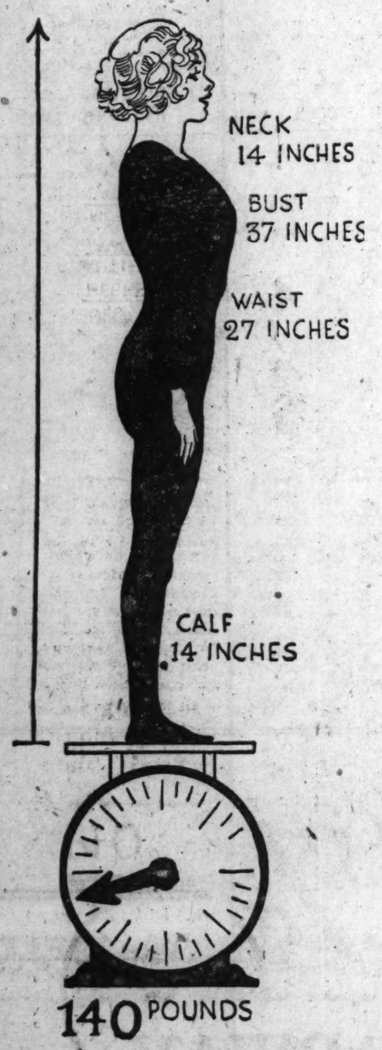
Bost & Alb	72	124	123¼	124
Bost Elev pfd	6	88½	88½	88½
Old Colony	47	59½	59½	59½
West End	40	44¼	43¾	44

MISCELLANEOUS.

Amn Oil	100	10	10	10
Amoskeag	67	93	92½	93
Amn Pneu pfd	20	14¼	14¼

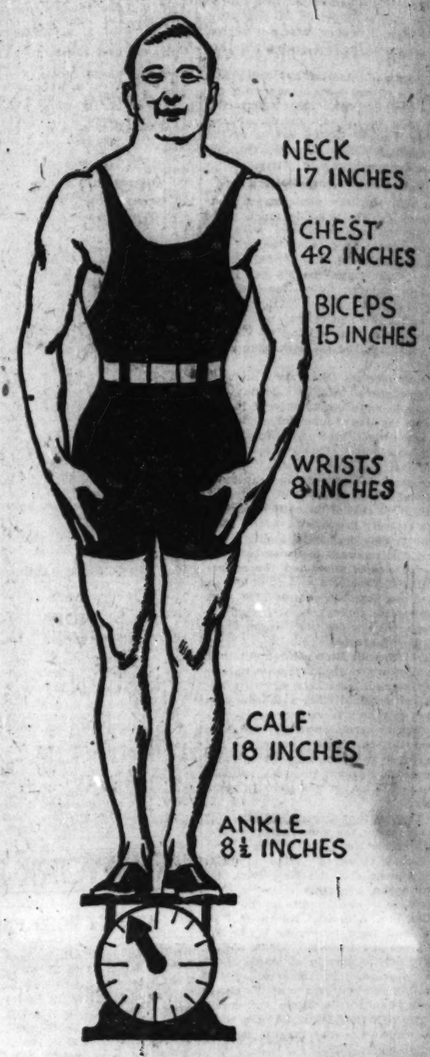
How Yeast Vitamon Tablets Put on Firm Flesh

Increase Your Energy. Banish Skin Eruptions and Beautify the Complexion. Easy and Economical to Take. Results Quick



THIN or run-down folks will find this simple test well worth trying: First, weigh yourself and measure yourself. Next, take Mastin's VITAMON—two tablets with every meal. Then weigh and measure yourself again each week and continue taking Mastin's VITAMON Tablets regularly until you are satisfied with your gain in weight, "pep" and energy.

Mastin's VITAMON tablets are now being used by thousands who appreciate their convenience, economy and quick results. By increasing the nourishing power of what you eat Mastin's VITAMON supplies just what your body needs to feed the shrunken tissues, strengthen internal organs, clear the skin, and renew shattered nerve force. Mastin's VITAMON Tablets do not upset the stomach—do not cause bloating and belching. They leave you with a comfortable, elated feeling. Under their influence pimples, boils and skin eruptions seem to vanish as if by magic, and the complexion becomes radiantly clear and beautiful. But it is not only a question of how much better you look and feel—or how much renewed strength and energy you may seem to have, how much more beautiful your skin may become, or what your friends will say and think—let the scales and tape measure tell their own story. A two weeks' test should surprise you.



Your Weight Indicates Your Health. Are You Gaining or Losing?

If you want that firm flesh, "pep" and healthy glow of youthful beauty, eat whatever you like, but be sure to take two of Mastin's yeast VITAMON Tablets with every meal to supply the precious vitamines your foods lack. Then watch the truly amazing results. Weigh yourself before you start taking Mastin's VITAMON Tablets—your weight in two weeks' time will be a revelation to you.

Your Weight Indicates Your Health. Are You Gaining or Losing?

If you want to quickly get more strength and vitality and have that firm flesh, "pep" which makes you look and feel 100 per cent better, just try taking two of Mastin's yeast VITAMON Tablets with each meal for a short time and watch the truly amazing results.

JUST WHAT
Mastin's Yeast VITAMON Tablets Are

What Vitamines Are and Why They Are Used as a Basis for Mastin's VITAMON Tablets

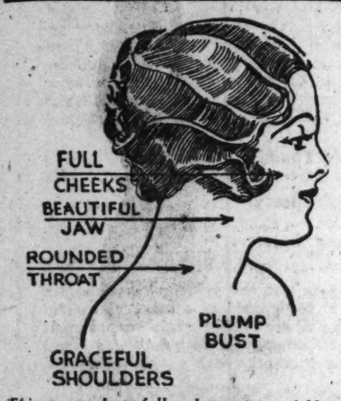
Vitamines are wonderful health-giving elements contained in many raw foods. There are three kinds of vitamines, and all three are regarded as absolutely necessary for perfect health, vigor and proper physical development.

By a special process of concentration a proper dose of all of the three known vitamines is contained in an active state in Mastin's VITAMON Tablets, together with other such valuable tonic ingredients as Calcium Glycerophosphate, Nux Vomica and Peptonate of Iron.

Mastin's VITAMON Tablets contain highly concentrated yeast—Vitamines as well as the two other still more important Vitamines (Fat soluble A and Water soluble C), all of which Science says you must have to be strong, well and fully developed.

Yeast is rich in one class of vitamines—Water soluble B. But most scientists say that yeast contains only one of the three vitamines Science has thus far discovered. There are two other known vitamines—Fat soluble A—normally present in raw milk, cod liver oil, and certain plants—and Water soluble C, contained in certain fruits and vegetables.

Mastin's VITAMON Tablets, containing all three vitamines, highly concentrated, are ideal for mixing with your daily food, as they supply all the needed vitamines which are lacking in the average daily menu. They aid digestion and by acting in a natural way as a general conditioner of the whole system help to put on firm flesh, clear the complexion, correct constipation and increase energy.



Thin or run down folks who want to quickly get some good, firm, solid flesh on their bones, fill out the hollows and sunken cheeks with strong, healthy tissues and build up increased energy and vitality should try taking two of Mastin's tiny yeast VITAMON Tablets. They banish pimples, boils and skin eruptions as if by magic, strengthen the nerves, build up the body with firm flesh and tissue and often completely rejuvenate the whole system.

If you are thin, pale, haggard, drawn-looking or lack energy and endurance you will find it well worth while to make this simple test, it will pay you well in good looks and better health.



Of What Use Are Beautiful Features If You Have an Ugly Skin, Flabby Flesh, Hollow Cheeks, or a Scrawny Neck? Mastin's VITAMON Tablets Are Positively Guaranteed to Give You New Health, Beauty and a Well-Rounded Face and Figure Whether You Are Young or Old, or Money Back. Try Them Yourself and See.

IMPORTANT While the amazing, health-building value of Mastin's VITAMON Tablets has been clearly and positively demonstrated in cases of eruptions, poor complexion and a general weakened physical and mental condition, they should not be used by anyone who OBJECTS to having the weight increased to normal. Remember, furthermore, that although Mastin's VITAMON Tablets are bound to bring the weight to normal they will not cause overweight. All the pent-up energy and health-giving qualities of Mastin's VITAMON which are no longer necessary to add weight after the body has been fully and naturally rounded out will be utilized in increasing your energy and vitality. Their continued use is therefore advisable for those who insist upon being physically fit, energetic and alert at all times.

Be sure to remember this name:

MASTIN'S VITAMON REG. U.S. PAT. OFF. TABLETS

THE ORIGINAL AND GENUINE YEAST VITAMINE TABLET

There is nothing like it, so do not accept imitations and substitutes. You can get Mastin's VITAMON Tablets at all good druggists.

You can get the genuine Mastin's VITAMON Tablets at any good druggist's anywhere.

Mastin's VITAMON Tablets are positively guaranteed to put on firm flesh, clear the skin and increase energy when taken with every meal, or money back.

Blue Ribbon Fiction

Chicago Sunday Tribune.

THE WORLD'S GREATEST NEWSPAPER

SEPTEMBER 25, 1921

Blue Ribbon Fiction

LESS MISERABLE

by Octavus Roy Cohen

ILLUSTRATED BY HERBERT MORTON STOOPS



Epidemic suddenly disappeared into a dark doorway. When he rejoined the bewildered jockey Miss Minervy Post had passed. Epidemic shook his head. "He ain't no slow wukker, Brother Hallet ain't."

Epidemic Taylor Takes a Long Chance on Tangled Hunches for Love's Sake

MR. EPIDEMIC TAYLOR gazed pleadingly into the eyes of his most dearly beloved.

"Aw, please, Minervy," he begged. "Jes two dollars!"

Miss Minervy Post shook her head skeptically. "Two dollars is two dollars——"

"But it's gwine make you four hund'ed dollars. Woul'n't you ruther have that much?"

"Ruther have ain't is got."

"It's jes' the same as. Ain't I done tol' you I had a dream bouten the lott'ry which says the Baby Gig gwine win?"

"Baby Gig," ruminated Minervy. "That's one, twelve an' twen'y-one. Don' soun' like a winnin' to me."

"It's a hunch, sweetness."

"Hunches don' git you no credick."

"No'm, but they gits you money if'n you plays 'em."

Minervy went into executive session with herself.

"Hunches ain't no good nohow. I went an' got my ownse'f a lott'ry hunch . . . yassuh . . . my ve'y own hunch——"

"Says which, honey?"

"On'y it was the Blood Gig: numbers five, ten an' fo'ty, not ary one of which is in yo' hunch. So one of us is wrong."

"Yassum, you sho' is."

"An' if'n one of us is wrong, how is I to tell we ain't both wrong? I needs them two dollars. I is buyin' me a coat suit an' those moneys was put away to pay my Sat'dy night 'stallment."

"Loant me this heah two dollars an' you is gwine git yo'se'f a bran' new coat suit as well as the one what you is payin' on, an' a shirt waist as well."

"If'n you was to cash yo' conwersation, Epidemic, Mistuh Rockyfeller's income woul'n't be nothin' on'y the intrus' on yo' money."

"You is tootin', honeybunch. I prospec's to be a gittin' man when it comes to money."

"Yeh, but you ain't got none."

"Ain't got you neither," countered Epidemic adroitly, "an' I craves you plentiful."

"Other men does that—men which don' have to borry money fum the gal they is co'tin'."

"Meanin' which?"

"Dionyshus Hallet." A faint lavendar blush suffused the racially mahogany cheeks.

Epidemic exhaled his disgust. "That bloated immytation of a th'ee-cent screech balloon? Him? Why, hones', Minervy, if'n I could buy that feller at what I knows he's wuth an' sell him at his own value, I woul'n't never even talk to no man which di'n't own at least fo' limmysines."

"He's a pow'ful figger in a crowd of folks."

"So's a skunk."

"He's vice president of the Bummin'ham Afro-'Merican Savin's Bank, Pas' Grand Magnificent High Potentate of The Sons and Daughters of I Will Arise——"

"*Pas'* Grand is right."

"Chief Mourner of The Over the River Buryin' Sassiety, President of the Northern Distric' of Alabama Cullud Fair Association, Ink, an' ——"

"Never min' what else he is," snapped Epidemic peevishly. "All I knows bouten him is what he ain't!"

"He ain't never broke."

"Well I is. Ise broke now, an' I is got a chance to win fo' hund'ed dollars down to the Pool an' Ginuwine Lott'ry. What I asks you straight an' plain: Is you gwine loant me them two dollars, or ain't you?"

"I ain't said I ain't."

"You ain't said you is."

"I aint said nothin'."

"Well, I asks: Is you is or is you ain't?"

"Hmm! I don' hahdly know——"

"It's a suah thing, sweetness."

"So is dyin'."

"Fo' hund'ed dollars. . . ."

Minervy went off on a new tack: "Seems to me like you would have mo' se'f-respec' than borryin' money offen the gal you wan's to ma'y."

"Huh! If'n I cain't borry offen the gal Ise gwine ma'y, what gal can I borry it offen?"

"Mmm! Tha's true nuff. . . . Lemme see. You is gotten a hunch on the Baby Gig an' I is gotten one on the Blood Gig. They ain't no mo' reason why I should loant you the money to play yo' hunch than they is why I shoul'n't play my own."

"Mine's gwine win."

"You says."

"I knows." Suddenly Epidemic's face broke into a beatific grin. "Hot dam! I got it."

"Got which?"

"An idee."

"Tell it to me, culud boy; tell it to me."

"You is got a hunch an' I is got a hunch. You len's me two dollars. I goes down to the lott'ry an' plays one dollar on the Blood Gig an' one dollar on the Baby Gig. Both win an' us is got fo' hund'ed dollars. Come on'y one wins, we gits two hund'ed. An' no matter how comes the lott'ry out—we splits even. How that strikes you, Minervy?"

Minervy was a woman of instant decision. She modestly turned her back, fumbled at her stocking, and handed over two one-dollar bills.

"You spoke it, Epidemic. Go you to the lott'ry an' bet them dollars two ways."

Epidemic headed for the door. "Ise gone!"

He traveled the first block in ten flat. Then his pace slowed perceptibly. The second block was covered in a dog trot. The third in a walk. In the middle of the fourth block he paused and took counsel with Mr. Epidemic Taylor.

"Minervy," he reflected, "is all right when it comes to figger, but she aint so much in the haid."

His eyes fell upon a vermilion placard announcing the annual jubilee of the Northern District of Alabama Colored Fair Association then in progress. At the foot of the poster was the name: "Dionyshus Hallet—Presdt."

"Pssh!" raved Epidemic. "She even likes *that* feller!"

Epidemic possessed a trust fund of two dollars and an overpowering hunch. He knew that his gig was destined to win in the immediately forthcoming drawing of the Pool and Genuine lottery. He knew that such a victory meant four hundred dollars in return for a two dollar investment. Therefore, since he was destined to win and his lady love not, the logic of the situation was unanswerable: it behooved him in justice to himself and to her to place the entire two dollars on his hunch.

He convinced himself that it would not be honest to squander one perfectly good dollar playing Minervy's hunch. He felt a sense of personal resentment that she should so desire it. Why, it was tantamount to robbing him of half of the two hundred that extra dollar was certain to win. Filled with a righteous indignation at Minervy's perverseness, he shoved through the portals of the lottery room and greeted Cap'n Jackson Ramsay, the portly white man who



Dionyshus strolled to the window, where he stood gazing thoughtfully down upon the traffic.

CONTENTS OF THIS SECTION

LESS MISERABLE,
a humorous tale of the love and racing affairs of Epidemic Taylor, by Octavus Roy Cohen.

THE GREEN LIGHT,
the weird adventure of the two rivals and the treacherous beacon, by J. J. Bell.

THE YELLOW STREAK,
a serial, by Valentine Williams.

THE TEENIE WEENIES,
by William Donahey.

NEXT WEEK

BLACK SAURIOL, a Blue Ribbon short story, by Arthur Stringer.



The Companionship of Health

The Debt Every Mother Owes to Her Children.

It Is the Health, Strength and Vitality of a Mother Which Makes the Happiness of a Home

There Are Countless Numbers of Mothers Who Are as Youthful in Spirit and Action as Their Boys and Girls

Their sports are her sports, their pleasures are her pleasures, and her health, vigor, and strong nerves keep her always ready to take part in their fun. By keeping her blood filled with iron she drives away the approach of signs of age and ill health—her brow is unmarked by the imprint of lines that weariness and nervousness bring—her body is erect, her flesh firm and her skin clear with all the freshness and charm of youth.

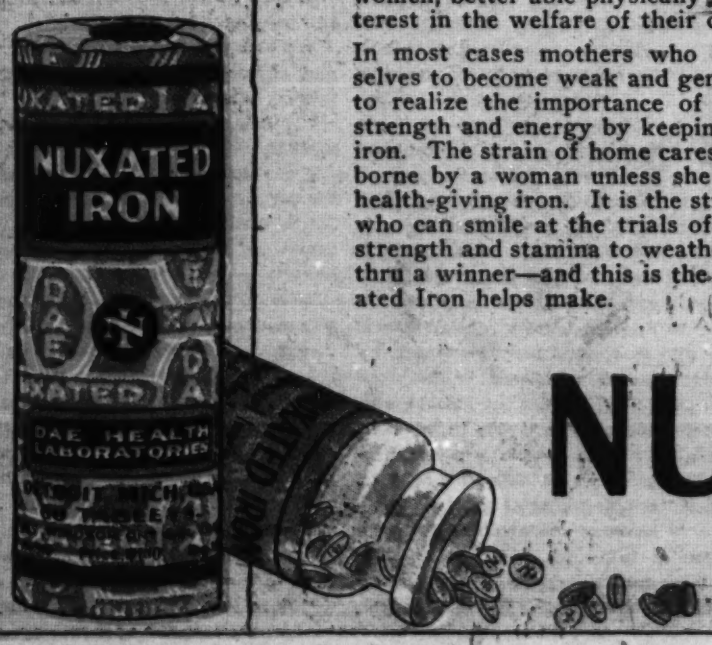
It is the happiness and well-being of the mother that gives home its true meaning—where the mother is nervous and irritable the home is clouded with a shadow that casts its darkness over husband and children. If these women only knew how quickly the state of their health is reflected in the whole nature and appearance of their children they would want to build themselves up into stronger, healthier women, better able physically to take an active interest in the welfare of their children and home.

In most cases mothers who have allowed themselves to become weak and generally run-down fail to realize the importance of building up reserve strength and energy by keeping their blood rich in iron. The strain of home cares and work cannot be borne by a woman unless she does feed her blood health-giving iron. It is the strong, healthy woman who can smile at the trials of life, for she has the strength and stamina to weather reverses and come thru a winner—and this is the kind of woman Nuxated Iron helps make.

When your blood is starving for iron no mere tonics or stimulants can put you right. Starving blood must have iron, the same as a starving person must have food; iron is red blood food and you must take iron to supply such food. But be sure the iron you take is organic iron, and not metallic iron, which people usually take. Metallic iron is iron just as it comes from the action of strong acid on small pieces of iron, and is therefore entirely different from organic iron. Organic iron is like the iron in your blood and like the iron in spinach, lentils and apples. It may be had from your druggist under the name of Nuxated Iron.

Nuxated Iron also contains a remarkable product, brought to the attention of the French Academy of Medicine by the celebrated Dr. Robin, which represents the principal chemical constituent of acting, living nerve force, FOR FEEDING THE NERVES, so that NUXATED IRON may be said to be both a BLOOD and a NERVE FOOD.

Over four million people annually are using Nuxated Iron. It will not injure the teeth nor disturb the stomach. Your money will be refunded by the manufacturers if you do not obtain perfectly satisfactory results. Beware of substitutes. Always insist on having genuine organic iron—Nuxated Iron. Look for the letters NI on every tablet.



NUXATED IRON

gleaned a more than fair livelihood from its operation.

"Evenin', Cap'n."

"Hello, Epidemic."

"Ain't drawed the Genuwine yet, is you?"

"Not yet. Want to lay a bet?"

"Yassuh—I sho' does."

"How much?"

"Two dollars."

"Hmm! You're prosperous today."

"Ise gwine be mo prosperouser when I leaves heah, Cap'n." Epidemic extended the two dollars. "Write me out a ticket, Cap'n, on the Baby Gig—straight."

"Had a dream?"

"You said it."

The ticket was duly written and passed over to Epidemic. One hour later that gentleman, considerably more ashen than intended by nature, staggered into the street and tore into tiny bits his hunch-ticket.

Epidemic was ill—very ill. For not only had his hunch failed to materialize, but three of the first four numbers to appear from the lottery wheel had been five, ten, and forty: Minervy's Blood Gig!

"Ain't that jes' like a woman?" he soliloquized. "I cain't splain to her, cause 'n chances is she never will on'erstan'."

He paused and then: "Epidemic Taylor," he said softly, "you is in one mo' hell of a mess. You not on'y ain't got nothin' but you owes yo' gal one hund'ed dollars. Epidemic, you' hunches ain't no good. Fum now on you is jes' nachelly got to use yo' brains!"

* * * * * * * * *

Dionyshus Hallet took the rejection of his proposal good-naturedly. "You is jes' on'y a foolish gal, Minervy."

"How come?"

"You is some day gwine ma'y me."

"Says so?"

"I knows it. You is the on'y gal I ever ast that honor an' it kinder s'prises me you should tu'n me down temporary."

"Temp'ry! Huh! You says!"

The portly president of the Northern District of Alabama Colored Fair Association patted his be-flowered waistcoat smugly.

"Ain't sawn you trottin' roun' with Epidemic Taylor recent."

"Ain't you?"

"I said it. Sumthin' wrong?"

"Not hahdly."

"You an' him ain't split up, has you?"

"Not yet."

Something in her tone attracted the attention of Dionyshus: a nuance of ill-concealed hostility toward the heretofore favored Epidemic.

"He *is* pretty wuthless," said Dionyshus, concurring in her unspoken thought.

"I ain't said he ain't."

"Yet you is reflectin' on makin' ma'iage with him."

"Huh! You is the knowinest man," she vouchsafed sarcastically.

Dionyshus was long on tact as well as ego. He felt that this was an excellent exit cue and he took advantage of it. He made his way dignifiedly down Eighteenth street, past the Champion Theater, and entered the elevator of the Penny Prudential Bank Building. He alighted at the eighth floor and paused to admire the ground glass door of his office whereupon was inscribed in vivid gold his many florid titles.

His stenographer entered the inner office in his wake.

"Gen'leman to see you, suh."

Dionyshus cleared his throat. "Who he is?"

"That jockey fum the cullud fair."

The suggestion of a smile curled the corners of Dionyshus' lips. "'Scort him in."

Jockey Spider Hawkins, tiny, wiry, and attired shriekingly, seated himself gingerly on the very edge of a near-leather chair.

"Yassuh?"

"Spider," orated Dionyshus unctuously, "You an' I is 'scussed this matter heahtofore, an' now I is comin' down to brass tacks."

"Yassuh."

"You is a good jockey, Spider, ain't you?"

"I sho'ly is, suh. I is been ruled offen some of the bestest tracks in this country."

"You c'n make a good hawss win, cain't you, Spider?"

"Yassuh—you said it."

"Mmm! But Spider——" Dionyshus leaned forward with a hint of tenseness, "— c'n you make one *lose?*"

Spider Hawkins' eyes narrowed. Here were words from a language not unknown to him. "I c'n!" was his positive answer.

"C'n you make him lose so's they won't nobody know you is doin' same?"

"I c'n do it so clever, suh, that even the hawss wouldn't know it."

"A-A-ah!" Dionyshus Hallet rubbed the palms of his hands together unctuously. "Confidence in you, Spider, is 'bout the on'y thing I ain't got nothin' else but."

"What hawss you wishes me to pull, Mistuh Hallet?"

"What hawss is you ridin' in the fo'th race Sat'dy, Brother Hawkins?"

"Greenbrier—the fav'rite."

"What hawss is the bestest hawss in the fo'th race?"

"Greenbrier. She c'n win under wraps."

"An'," sibilated the large man, "she c'n lose the same way, cain't she?"

"You is tootin'."

"If Greenbrier does lose this heah race," continued Dionyshus, "what hawss is gwine win?"

"They ain't on'y one other hawss in the race," returned the jockey expertly. "Tha's Christmas Tree."

"You is shuah?"

"Ise so shure it hu'ts. Barrin' Greenbrier, Christmas Tree coul'n't lose that race if'n he was to die on the backstretch."

"An' Christmas Tree is gwine be runnin' at 'bout ten to one, ain't he?"

"There or there'bouts."

Dionyshus reached into a capacious pocket and extracted therefrom a warworn wallet. From its depths he produced twenty crisp five-dollar bills.

"If'n I was to han' these over to you, Spider, does you reckon you could guarantee Greenbrier won't win that race Sat'dy?"

Spider reached for the money. "Fo' one hund'ed dollars, Brother Hallet, I'd guarantee life-long happiness to a bridal couple."

"An' also that yo' lips won't utter no soun's 'bout what has jes' happen' an' transpired betwix us?"

"Talkin' private affairs like'n to this," retorted Spider Hawkins with dignity, "is sumthin' I never does. 'Taint healthy!"

The jockey made his exit. In the anteroom sat a haunted looking Negro, who stared enviously at the sartorial perfection and trimphant swagger of the diminutive jockey. As the door closed behind Spider, Epidemic questioned the stenographer.

"Who him is?"

"Spider Hawkins."

"Which is ridin' out to the cullud fair?"

"You said it!"

"Hmm!" speculated Epidemic enviously. "He sho' is ridin' a winner in the big fo'th race Sat'dy. I'd like to have 'bout a hund'ed dollars down on Greenbrier. S'posin' you tells Mustuh Hallet I'se heah."

Two minutes later the rivals were alone. Epidemic's manner indicated excessive nervousness and not a little embarrassment. Dionyshus watched his visitor through half-closed eyes, probing for the reason.

"You wishes to see me, Epidemic?"

"I does."

"'Bout which?"

Epidemic came to the point with praiseworthy directness. "I is broke."

"You mos' usamly is."

"I needs money."

"That ain't no news to me."

Epidemic hitched his chair closer and lowered his voice. "I is jes' nachelly got to have some."

"Hmm! Got to have ain't is got. What I is gotten to do with yo' troubles?"

Epidemic waxed passionately loquacious. "You is my las' an' mos' best resoht, Brother Hallet. I ain't pawned nothin', 'countin' I ain't got nothin' to pawn. N'r neither I ain't been able to borry nothin' on account Flo'ian Slappey, which is the on'y feller I know which would loant me sumthin'——"

"You said it!" interjected the other discouragingly.

"— ain't in town. So I is come straight an' hones' to you, Brother Hallet to ast you fo' a loand of one hund'ed dollars."

Dionyshus rose and jerked his thumb toward the door. "Good mawnin', Mistuh Taylor."

"But, Brother Hallet——"

"I ain't hankerin' on talkin' with no crazy man. Good mawnin'! I'se busy."

"I—I needs that hund'ed dollars."

"So do I."

"But you is got a-plenty."

"An' if'n I loands you them hund'ed dollars Ise gwine have that much less. I requests you to leave me to myself."

Epidemic rose sadly to his feet. "Ain't you got no heart?"

"Yeh, but also I is got sense."

"Ise gwine pay you back."

"Nossuh you ain't. They ain't gwine be nothin' to pay back."

"If'n they was sumthin' to pay back, I'd sho' do it."

"You says."

"I knows. If'n I was to owe you that much money an' di'n't pay back you might could put me in jail. An' does you reckon I wan's to go to jail?"

"Ain't no tellin' what a man like'n to you wants."

"I'd leave town fust. . . ."

A thought struck Dionyshus. It slammed him right between the eyes. Epidemic was telling the truth: should he become hopelessly entangled in a web of debt with Dionyshus in the rôle of spider, chances were he'd leave town if the meshes proved too much for him. And with Epidemic removed far, far from Birmingham, Dionyshus faced a clear road to the hand of Miss Minervy Post.

Dionyshus rose and strolled to the window where he stood gazing thoughtfully down upon the traffic seethe of Eighteenth street: the clanging street cars, clattering trucks, clamorous taxicabs. Finally he turned.

"If'n I loands you a hund'ed dollars, Epidemic, when does you aim to repay same?"

Epidemic looked up with hope-filled eyes. "Ten days," he blurted optimistically.

"Hmm! Tha's a mighty sho't time."

"Tain't as short as no time a tall."

"If'n I gives you ninety dollars cash money does you give me yo' note fo' one hund'ed payable in ten days?"

"Fo' ninety dollars I gives you that an' also my las' pair of pants."

"Keep yo' pants, Brother Taylor. Yo' note is bad enough."

Epidemic laid a pleading hand on the arm of his-to-be saviour. "Is you gwine do it?"

"All men is foolish sometimes," replied Dionyshus.

"You is a ginrous-hearted man, Brother Hallet."

Dionyshus scribbled a check and filled out a note. Both were signed. "If'n you don' pay that back I gives you hones' warnin', Epidemic, that I gits you in the lockup."

"If'n you does, Brother Hallet, you is sho' gwine be travellin'."

Epidemic rose to go. At the door he turned. "Brother Hallet."

"Yeh?"

"How c'n a feller which has a cash capital of ninety dollars make a heap of money quick?"

"It depen's on if'n he's got good sense."

"Bettin'?" queried Epidemic.

"P'raps."

"You is president of the cullud fair an' you knows a heap," wheedled the little Negro. "How 'bout bettin' this on Greenbrier in the fo'th race Sat'dy?"

"How you mean: what 'bout it?"

"Is Greenbrier gwine win?"

"She suttinly is."

"Is you gwine bet on her?"

Dionyshus did some quick thinking. By inducing Epidemic to wager his money on Greenbrier he would be making assurance of default doubly sure. He had just arranged that Greenbrier was to lose. And now, should Epidemic bet on that horse and lose, the money would go straight back into the pockets of Dionyshus Hallet, who was planning to play the certain winner of the race. Furthermore, it would result in Epidemic's sudden and complete departure from Birmingham for a permanent residence elsewhere. Said Dionyshus:

"I is bettin' on Greenbrier to win."

Epidemic grinned as he opened the door. "So is I," he flung over his shoulder. "An' thanks to you, Brother Hallet."

Left alone, Dionyshus smiled a crafty smile. "The po' simp," said he, "I is gotten him hooked fo' fair now. I gits me that money back by bettin' on Chris'mas Tree an' also I gits rid of Epidemic. Ise a clever man, I is."

To himself, as the elevator plumbed its shaft, Epidemic murmured: "Dionyshus Hallet mus' think I is as big fool as I looks. He tells me Greenbrier is gwine win that race. Which means that Greenbrier *ain't* gwine win it! Epidemic Taylor, it's up to you to fin' out which hawss *is* gwine win it."

* * * * * * * * *

In the smoke-laden atmosphere of Bud Peaglar's Barbecue Lunch Room and Billiard Parlor, Epidemic Taylor insinuated his company upon Jockey Spider Hawkins. By dint of excessive labor he managed to lose five games of pool and five dollars to the dapper little racing man and thereafter bought the Spider two barbecue sandwiches and a soft drink. They made the street arm in arm. At the corner of Third avenue Epidemic suddenly disappeared into a dark doorway. When he rejoined the bewildered jockey Miss Minervy Post had passed.

"Why you duck like that, Brother Taylor?"

"Nawthin' special."

"You acted like you seen some one you owed money to."

"I done did."

"Meanin' Mistuh Hallet which was with that good lookin' gal?"

"He's him. Where at did they go?"

"Champeen theayter."

Epidemic shook his head. "He ain't no slow wukker, Brother Hallet ain't."

"Hot dam! You said it."

They strolled southward in silence. Suddenly Epidemic shot a statement at his new-found friend. "You is ridin' a loser at the fair groun's tomorrow!"

The jockey looked up in surprise. "Says which?"

"I says the fav'rite hawss Greenbrier, which you rides t'morrow, is gwine lose the fo'th race!"

"How come you to think such?"

"I don' think nothin'. I knows!"

"Then you knows: tha's all. But I says it's all a dirty shame to take the bestest hawss an' the bestest jockey an' make 'em lose."

"Tha's the way money is made," retorted Epidemic complacently. "Us is gwine make a killin', ain't we?"

"Reckon so. But I don' know who to git to bet my money fo' me."

"Lemme do it."

"How I know anything 'bout you?"

"I owes money to Dionyshus Hallet—ain't that proof I is trus'ful?"

Jockey Spider Hawkins handed over seventy-five dollars. "Bet that on the winner."

"Be mo' specificker, Brother Hawkins—so they won't be no misunderstandin'. Which hawss you means by name?"

Jockey Spider Hawkins lowered his voice. "Chris'mas Tree to win!"

The heart of Epidemic Taylor gave a wild, exultant surge. His strategy was bearing luscious fruit.

"You said it, Brother Hawkins. Chris'mas Tree is where my money hangs."

One hour later he was closeted with Boston Marble, betting agent for those layers of money who desired to remain under cover in any transaction of chance. Boston was noted for being discreet and tight-lipped. He counted over the money handed him by Epidemic.

"One hund'ed an' fifty dollars," he checked.

"Hund'ed an' fifty is cirrec'."

"How you want it bet?"

Epidemic drew a long breath: "I wants you to bet that whole hund'ed an' fifty dollars fo' me on Greenbrier to win!"

Jockey Spider Hawkins was waiting outside. "Bet it all?" he queried.

"I done."

"On which?"

"I bet you' sevumty-five an' sevumty-five of my own on Chris'mas Tree!"

"Good," exulted the Spider. "It's a shuah thing."

Epidemic's answer was Delphic. "You don' even know how shuah it is!"

The fair grounds were jammed. Dionyshus Hallet, president of the Northern District of Alabama Colored Fair Association, into whose pockets a tithe of every dollar expended was jingling, paced pompously about greeting friends of prominence: Rev'en' Plato Tubb, Urias Nesbit, Belshazzer Elliott, Lawyer Evans Chew, Dr. Vivian Simmons, Mr. and Mrs. Quintus Weefalls . . . they were all there, the socially high and the socially higher; a jazzy riot of lavender and yellow, and violet, and brown . . . a very great deal of brown.

Dionyshus radiated gloriously. On the left lapel of his shiny Prince Albert he sported an enormous insignia which bespoke the fact that he was the one and only judge of the horse races which featured the day's amusement card. Dionyshus was no expert racing man, but, as he declared when he nominated himself for the position of racing judge, seconded his own nomination, and announced that as there was no opposition he was elected—a man doesn't need anything but a pair of eyes to tell him which horse has won.

From the opening the annual fair had been blessed with success. On this final day it was outdoing itself. The improvised paddock was crowded with dollar-itchy humanity trying to learn in an hour as much about the racing game as professionals have failed to learn in a lifetime. The talk was of horses horsey. Down the midway ballyhoo men vied raucously with one another: concessions were breaking all records for quick and easy money. Unfortunate winners at the lottery wheels staggered about under armsful of kewpie dolls, impossible candy, live ducks and turkeys, baskets of groceries, huge hams, Indian blanket robes.

Three of the four races on the afternoon's card had been run. The fourth was impending. The three bookmakers were taking wagers as fast as their assistants could

sected rose beds cut into all manner of fantastic shapes, where stood the slender shoots of the young rose trees, each with its tag setting forth its kind, for Hartley Parrish had

moved there was a faint suggestion of a shake . . . a shake of uncomprehending pity.

Dr. Rompah was just finishing his breakfast when Mary Trevert was announced. She was almost wistful. The change of tone was so marked that it struck Horace. He hesitated an instant.

"Yes," he blurted out. "She doesn't want you leading him."

Leaning back in his seat, his finger tips pressed together, Robin Greve resolutely faced the situation to which his deductions

said nothing. She was a very wise woman.

"Robin left me to go to the library, I am sure of that," Mary went on breathlessly.

"Why?" her mother asked.

The girl hesitated.

Then she said slowly:

"You and I have always been good pals, mother, so I may as well tell you. Robin had just asked me to marry him. So I told him I was engaged to Hartley. He went on in the most awful way and said that I was selling myself and . . ."

She broke off and raised her hands to her face. Then she put her elbows on the mantel shelf and burst into tears.

"O, it was hateful," she sobbed.

Her mother put her arm round her soothingly.

"Well, my dear," she said, "Robin was always fond of you and I daresay it was a shock to him. When men feel like that about a girl they generally say things they don't mean. . . ."

Mary Trevert straightened herself up and dropped her hands to her side. She faced her mother, the tear drops glistening on her long lashes.

"He meant it, every word of it. And he was perfectly right. I was selling myself and you know I was, mother. Do you think we can go on forever like this, living on credit and dodging tradesmen? I meant to marry Hartley and stick to him. But I never thought . . . I never guessed . . . that Robin . . ."

"I know, my dear," her mother interposed. "I know. Perhaps it doesn't sound a very proper thing to say in the circumstances, but now that poor Hartley is gone, there is no reason whatsoever why you and Robin . . ."

The Treverts were a hot tempered race. Lady Margaret's unfinished sentence seemed to infuriate the girl.

"Do you think I'd marry Robin Greve as long as I thought he knew the mystery of Hartley's death?" she cried passionately. "I was willing to give up my self-respect once to save us from ruin, but I won't do it again. I'm not surprised to find you thinking I am ready to marry Robin and live happy ever after on poor Hartley's money. But I've not sunk so low as that! If you ever mention this to me again, mother, I promise you I'll go away and never come back!"

"My dear child," temporized Lady Margaret, eyebrows raised in protest at this outburst, "of course, it shall be as you wish. I only thought . . ."

But Mary Trevert was not listening. She leaned on the mantel shelf, her dark head in her hands, and she murmured:

"The tragedy of it! My God, the tragedy of it!"

Lady Margaret twisted the rings on her long white fingers.

"The tragedy of it, my dear," she said, "is that you have sent away the man you love at a time when you will never need him so badly again. . . ."

There was a discreet tapping at the door.

"Come in!" said Lady Margaret.

Bude appeared.

[To be continued.]

[Copyright: 1921: By The Chicago Tribune.]

THE GREEN LIGHT

By J. J. Bell

UNDER the moist, heavy darkness one had the sensation of moving in a tunnel, for here the road had been deeply hewn and blasted through a narrow spur that ran down to the sea. And since the road curved, one came abruptly into the lesser gloom of the open and heard the beat and break of the swell far below. One guessed rather than saw that the land on the right swept steeply up to the mountains, and on the left dropped sheer to the beach. Daylight would have discovered a stout, though rather low, wall, skirting the precipice, and on the opposite side of the road a cot of the usual crofter type, yet with a trimness of its own.

In the mirk I saw nothing but a small green light, clear as emerald, motionless, a tall man's height, I imagined, above the ground, and perhaps fifty yards ahead.

"What is yonder?" I asked of my companion, and halted because he did so. I had a suspicion that he crossed himself furtively.

"It is the light of Anna Macleod," he answered. "And now we will be going back, sir, and maybe you will get to the inn with a dry skin—and maybe you will not, for it is four miles, and the rain is coming fast. Oh, it will be a dirty night—a dirty night, I can tell you."

He was on his way before he finished speaking. In the week I had thus far spent on the island, or, rather, on its chief loch, I had learned that it profited to humor old Hector (whose manner of speech I make no attempt to record), not only in the matters of sea fishing and sailing a boat. So, meekly enough, I overtook him and fell into step.

At last, as we strode the open hillside again, he emitted a heavy breath containing the syllable "Ay!" Another score of paces, and he said:

"So you have seen the light of Anna Macleod, and it is going to be a dirty night, and I am thinking if it was the winter now it would be as dirty a night as the first night of the green light, two and twenty years past, in the month of February.

"Oh, but yon was a terrible dirty night. For weeks it had been cold, cold; I never saw so much snow on the island. Then the wind changed and blew soft from the south, and all at once it seemed to get warm, and the snow up yonder began to melt. And on the second day, about three o'clock in the afternoon, there was what they call a cloudburst, just over where we are now. Some of the people were thinking it was the end of the world, for there was thunder and lightning, too. The burns could not hold the water. It came down the hills like—like—I do not know what. It was worst at the place where you saw the green light. There it came in deep, wide rivers, and heather and rocks, ay, and sheep came, too. It burst through the seawall, and a great piece fell out of the road in front of Anna Macleod's house—it was her father's then—and down to the shore: a fearful hole that got deeper and broader till the water got less. But, God, what a miracle!—Macleod's house stood fast! There was but six feet of road left between its door and the edge of the hole—and it stood fast!"

"And so," I said, like an ass, "the green light is a sort of memorial, perhaps."

Ten minutes passed ere Hector deigned to speak another word. Then he resumed as though there had been no interruption.

"Well, well; the flood got smaller and smaller and the wind went up to the nor'-west. But the dark was coming. A lot of us looked at the hole in the road—there was nothing else we could do. The road was broken in other places, telegraph poles were down. . . . No, there was nothing could be done, except to put up a warning. 'We must have a red lamp,' I said; and they all said it was a very good notion. But nobody knew where to find one. Then Duncan MacTavish said he thought he had a green one in his shed; so we bid him run home hard, and at long last he came back with an old starboard light. Well, we cleaned it, and filled it, and lighted it, and put it up on Macleod's wall to be a warning in the terrible dark night. Then I sent young fellows to the village and all round about, to tell the people. And if any man was forced to take the road at night, he must walk as close as he could to the green light on Macleod's house."

Hector paused to relight his pipe.

"I was not thinking of many people who would need the warning," he resumed, thoughtfully; "maybe only of two—Angus MacVicar and Donald Maclennan, the cousins who were not good friends. Now I will tell you that Anna Macleod then had half the young men after her. A fine lass, but so proud that nobody could guess which she favored. Still, some of us were thinking that it would be one of the cousins, for they were forever hanging about the house in the evenings. This went on for months and months, and then all of a sudden, on the day before the storm, it came out in a whisper that Donald Maclennan had got her. He was a good lad, anyway, was Donald. So at first I was pretty sure that Donald would take the road that night, though what made me think of Angus, too, I cannot tell you. But afterwards, when the nor'west wind was blowing a hurricane, and the hail was like to break the window, I did not think that any man, except he was clean mad, would take the road on that black, blind night for any lass in the world. Anna Macleod was thinking the same, I am sure, for it was her that got the great surprise when Donald's mother, that was a widow, came early in the morning, asking for her Donald, because he had not been home all the night.

"Ay; it was Anna that got the great surprise—first, when she opened the door to Donald's mother, and, once more, when she saw the starboard light, still burning, sitting on the road, at the edge of the great hole, not far from where the wall had been, and on the far side of the hole as you came from the village. . . . And after a while they found Donald down on the shore, all broken, and colder than his oilskins."

"The cousin!" I let out before I knew.

"Maybe it was Angus MacVicar that shifted the light," he said. "Angus was not to be found on the island, and, four days after, his motor boat was picked up by a trawler in the Sound, full of water. And everybody said that Angus was drowned, for it must have been a terrible sea, and dark, when he tried to cross. . . . But Anna said nothing—nothing at all. And that night she put the starboard light up on the wall, and every night for two and twenty years you would have seen the green shining as you have seen it this night."

Very respectfully I asked Hector if he had any theory of the green light's significance as it concerned the woman.

After considerable reflection, he said:

"I will tell you one thing. About three years ago a woman went to see Anna about some tweed. It was just beginning to grow dark. The woman got no answer to her knocking, but she had come a long way and did not want to go back without making sure. So she looked in at the window. There was the green light burning on the table; and there was Anna, on her knees on the floor, praying to it. . . . Now I will ask you a question, and you can answer it to yourself, for I have my own answer already, and it is secret. Is it Donald Maclennan or Angus MacVicar that Anna will be seeing in the lamp?".

I did not visit the island next year, but in the summer following I was there again. The weather was atrocious—cold, wet, stormy—and I was forced to spend much of my holiday ashore. I dislike walking, but there was nothing better to be done. However, had the circumstances been otherwise, I might not have made the acquaintance of Anna Macleod.

It came about quite naturally. I was passing her house in the beginnings of a wild squall; she happened to be at the door, and invited me to take shelter. More, she insisted on making me a cup of tea. I judged her to be little over forty, though there was gray in her black hair; she was a fine looking woman. Her manner was as gentle as her voice. She was not badly off as things went on the island. Her father had inherited a little money, and it had come to her intact. She was industrious at her loom and, oddly enough, she was an adept at old Scandinavian embroidery; of course, there is Norse in the Macleods. Also, she had read more than most educated women of the cities. I had some books at the inn, and next day I fetched them along, and we became friendly. Old Hector wagged his head when I told him of it.

One afternoon, towards the end of my holiday, I found her, though hospitable as ever, less disposed to talk. Her frank eyes seemed to reflect mental strain, and I fancied the fine tan of her face had paled. Did her head ache, I asked her. She answered that there was a strangeness in her head, but not a pain. She asked me, as we chatted, about the guests at the inn. I told her of the three anglers, of the elderly gentleman who read guide books in the little smoking room while his two muscular daughters climbed the mountains; also that a new guest was expected by the afternoon steamer. She thought it would be a fine thing to travel; she had not been to the mainland for more than twenty years. Of course, that brought to my mind the green light, a subject which, somehow, I had never ventured to mention.

I must have taken my leave earlier than usual, for I arrived at the inn as the steamer was backing out from the pier. The boots was carrying in a couple of suitcases much decorated with the labels of New York and other American city hotels and bearing the name J. M. Parson.

Mr. Parson was my companion at dinner—a dark, well set up man of fifty or so, with carefully trimmed beard and whiskers, turning gray, a kindly smile and wistful, melancholy eyes. He was friendly in an unobtrusive fashion. We found ground for sympathy in the fact that neither of us cared for angling or climbing mountains. He told me he was a Scotsman who had spent most of his life in the United States. This was his first holiday in many years, and he was "doing" his native country. A friend had recommended the island as being typical of the remoter parts, and he had decided to give three days to it. Did I know it well? As a stranger, almost a foreigner, he would be glad of any information respecting the place and its people. I told him what I could, and suggested for the morrow a trip in my boat or a land excursion, as the weather permitted. He accepted readily and with a graciousness that was charming.

Afterwards he went upstairs and I to the smoking room to be made drowsy by the anglers' tales and the sight of the elderly gentleman of the guide books. By ten o'clock I was quite ready for bed.

My room was over the inn door. Voices came up from the porch.

". . . a good walk . . . sleeping badly . . . do you lock up?"

More distinctly the landlord replied: "Ay, we turn in pretty early here, sir; but the front door is always open. . . . Yes, the moon will soon be setting, but it will be a fine clear night. Good night, sir."

Mr. Parson walked into the road, halted, looked east and west, apparently considering, turned abruptly, and went westwards.

He did not come back. . . .

A clew was given by a crofter who had passed near the tunnellike part of the road shortly after eleven o'clock, and the search party, working along the shore, found him at the foot of the cliff, early in the forenoon. A county councillor declared that he would not rest until the dangerous wall was raised by at least twelve inches.

I was present when the constable called on Anna Macleod.

"Miss Macleod," he said, pointing to a footprint, certainly not native, on the soft grass beside the doorstep, "I am thinking the poor gentleman might have been at your door before he took the fit, or whatever it was."

"Yes; it might have been he," said Anna. "A gentleman knocked about half-past eleven and asked how far he was from the village. I told him, and he went away."

"Was he looking ill?"

"I did not see—it was dark then."

"Ay, ay; and so it was. Did you hear anything afterwards?"

"No. I went to my bed and heard nothing."

"Well, well; it must have been a fit. I suppose he came to your house, seeing the green light."

"Ay, he would see the green light," said Anna in her gentle voice.

The innkeeper was waiting for me; I had become of absurd importance as being the one person with whom poor Parson had held any sustained conversation; but when the constable left I had a word with Anna.

"You must not think too much of this tragic affair," I said, and she gave a little nod of acquiescence. "And in spite of it," I went on, "you look better than you did yesterday."

"I am very well," she said. "I am thinking I have not felt so well for a long time—a long time."

I shook hands with her and rejoined the impatient innkeeper, who bored me dreadfully over the four miles. The truth is, I was half in love with Anna Macleod—alas, the folly of fifty!

We had just finished dinner—a melancholy enough meal—when I was told that Hector wished to see me.

"Will you be for a walk, sir, this fine night?"

I was not much surprised when he turned westwards. It was a warm, velvety night. Not a word did he speak until we were in the tunnel. Then he said softly, almost as if to himself——

"There was a brown mark, the size of a sixpence, on the third finger of his left hand. I saw it when they lifted him from the rocks, . . . I saw it when he used to pull the boat for me at the saithe fishing, long and long ago. . . . They nearly always come back to the place. . . . Anna knew. . . . And the green light was like the eye of a serpent. . . . And so he threw himself over. . . ."

Hector clutched my arm with one hand and crossed himself with the other.

"Now you will see!" he whispered, and we stepped into the open.

But I saw nothing. There was no green light.

write. Greenbrier was ruling favorite at five to three. A heavy play had stamped a nag named Happy Days as second choice at two to one. Nabob was receiving a play at four to one, but little attention was being paid Christmas Tree at ten to one.

Quietly and unobtrusively bets ranging from five to ten dollars each made their way into the betting ring, and all were placed on Christmas Tree. His price dropped to eight to one. Through the crowd circulated Epidemic Taylor, tense and eager, tracing the Christmas Tree bets from source to bookie and from bookie back again to source. The same always; it was Dionyshus who was laying the Christmas Tree wagers—and, being a sure-thing man and the judge of the day's races—Epidemic knew that Dionyshus knew that Christmas Tree was destined for victory: had been well groomed for a killing.

Fifteen minutes before bugle time Epidemic saw Dionyshus coming toward him. Epidemic turned and started for one of the betting stands. Glancing over his shoulder, he made certain that Dionyshus was following. He hesitated long enough for Dionyshus to be within earshot and then he shoved two one dollar bills into the bookie's face.

"Two dollars on Christmas Tree to win," he proclaimed loudly.

Dionyshus started in surprise. Epidemic turned away, then swung back and handed the bookie another dollar. "An' one mo' dollar on Christmas Tree," he emphasized.

He shoved by the bewildered Dionyshus to the next stand. There the performance was repeated. Two one-dollar bets were placed on Christmas Tree to win . . . and it was then that Dionyshus grabbed him by the arm.

"Cullud boy," rasped the big man, "is you plumb foolish?"

"Yeh! Like a fox."

"You is bettin' on Christmas Tree."

"Infohm me sumthin' I don't know. An' lemme be, 'cause I craves to place the res' of my money on that same winnin' hawss."

Dionyshus felt himself traveling around in circles. Epidemic betting on Christmas Tree and Christmas Tree certain to win at long odds! That meant a young fortune for the little negro and an inevitable sequel to matrimony with Minervy Post cast in the role of matrimonee.

"B-b-but," stammered Dionyshus, "di'n't I tell you Greenbrier was gwine win?"

Epidemic met his eyes squarely. "You suttinly did, Mistuh Hallet, an' the minute you done same I knowed that Greenbrier was *not* gwine win!"

"Y-y-y-you figgered that, right outen yo' own haid?"

"Right outen my own haid. An' knowin' that Greenbrier wa'n't gwine win, I figgered out which hawss was. An' all that money, Brother Hallet, 'ceptin' on'y ten dollars which I has spent an' espended fo' eatments, has been bet on Christmas Tree to win! An' now, Brother Hallet, I craves you to make way fo' me 'cause Ise a busy man."

Dionyshus fell back a step. "Wigglin' tripe!" hue muttered, "he's gwine cl'ar up 'bout seven hund'ed dollars!"

Epidemic paused only for a Parthian shot. "I stan's to git me a bankroll, Brother Hallet, which is gwine pay all espenses of the swellest honeymoon you ever hearn tell of. An' the pahty of the secon' paht is gwine have a maiden name of Minervy!"

Epidemic faded into the crowd. Dionyshus gasped for air. His hated rival betting on the horse which he, Dionyshus, had planted for a killing. Epidemic about to make seven hundred dollars clear profit with money Dionyshus had loaned! It was unthinkable—horrible beyond belief.

Victory for Christmas Tree spelled affluence for Epidemic and a state of absolute defunctness for Dionyshus' connubial ambitions. Already the big man had risked ninety dollars to insure the expunging of the name of Epidemic Taylor from the list of candidates for the hand of the voluptuous Minervy.

And finally a great resolve was born in the breast of Mr. Dionyshus Hallet, great magnificent mogul of all things connected with the Northern District of Alabama Colored Fair Association. He clenched one flabby fist and promised himself a sacred promise.

"That gal Minervy is wuth a heap mo'n money! An' Epidemic 'll be healthier some place else than Bummin'ham. Ise gwine see he goes there!"

Epidemic and Minervy recoiled from the accidental collision at the corner of the ramshackle grandstand. Epidemic conscripted an expression of surprised delight and plastered it all over his face.

"Well, I'll swanny if'n 'taint Minervy Post. Where has you been at these las' sev'al days, Minervy?"

Minervy frowned skeptically. "Ain't be'n no place you coul'n't of foun' me, Mistuh Taylor."

"Yassum, you has, too. I ain't been able to locate you nowheres a tall. I is got some money fo' you: 'bout a hund'ed dollars."

Her hand was stretched forth. "Gimme it."

"Whaffo?"

"I wants to bet some of it on this race."

"Hawss name of which?"

She lowered her voice. "Chris'mas Tree!"

"Shucks! Greenbrier's gwine win."

"He ain't, neither."

"He is, too. He's the bestest hawss in the race, ain't he?"

"Yeh, but Dionyshus Hallet is judge of the racin' an' he tol' me to bet on Chris'mas Tree."

Epidemic spoke positively. "What that man ain't got is no brains, Minervy. Greenbrier is gwine win."



And Christmas Tree flashed under the wire inches ahead of Greenbrier.

"You has bet on Greenbrier?"

"I has."

"Well, you gimme my hund'ed dollars. I craves to get it on Chris'mas Tree."

"No'm. I ain't gwine let you pull no foolishment like'n to that."

"It's my money."

"I ain't sayin' 'taint, honey; but seein' as I is yo' future husban' I is gwine keep you fum makin' feenancial mistakes."

"My future husban', you says?"

"Tha's my echo."

Minervy's head went two points higher. "A man what ain't got no mo'n what you ain't got, ain't got no call talkin' 'bout makin' ma'iage with no gal."

"What I is got is some sense. Sense 'bout racin' an' sense 'bout wantin' to ma'y you. An' I says you ain't gwine have that money ontil after this heah race is ran. So don' make no mo' talk bouten it."

Minervy did make more talk bouten it. She made plenty of talk, but it didnt carry her any appreciable distance. Finally she hooked her arm through that of Epidemic and together they took up positions at the fence opposite the judges' stand.

Epidemic was nervous, extremely so. He knew that he was taking a long chance. But taking long chances had become an absolute necessity.

He was banking entirely on Dionyshus' hatred of himself and on that gentleman's love for Miss Minervy Post. Dionyshus, he knew, had wagered heavily on Christmas Tree, yet Epidemic had bet that Dionyshus' passion for Minervy was greater than his love for money. He had played his hunch straight and to the limit, and, possessed of additional capital, he would have plunged yet more heavily.

"Fo'," he reasoned, "what the good Lawd give a feller brains fo' if'n 'tain't to use 'em?"

Epidemic's scheme was so complicated as to be simple. He had convinced Dionyshus that he bet on Christmas Tree. No one, and least of all Dionyshus, suspected that his money was all placed on the chances of Greenbrier. The small amounts laid on Christmas Tree had been by way of camouflage and Epidemic knew that his rival was duly impressed and considerably bewildered.

The bugle sounded clear and shrill in the afternoon air. There was a colored surge from the paddock and betting ring for places of vantage along the fence. The seven entries, with their silk-clad jockeys, paraded before the judges' stand, saluted the portly and pompous Dionyshus, whirled and eddied about under the hoarse bellowings of the starter.

The race was for one mile. It was the final event of a five day program which had jazzed Darktown to its roots. Every available penny of surplus cash was wagered, one way or the other, on this particular race. And finally——

"Yonder they go!" howled Epidemic, pressing sinewy fingers into Minervy's rounded arm until that lady winced. "Yonder they is. . . . Hot dog! see 'em run. . . . Nabob in front—that don't mean nothing. . . . Chris'mas Tree secon'. . . . Happy Days third. . . . Greenbrier fo'th. . . ."

"Tol' you you was foolish bettin' on Greenbrier."

"Tellin' me foolish ain't is foolish. C'mon, you Greenbrier! Yo' daddy's lookin' at you. Yonder he goes: Greenbrier thi'd. . . ."

"Third don' win no money," snapped Minervy. "Chris'mas Tree is done gone fust!"

It was true. Christmas Tree had spurted on the lower turn, passed Nabob and cut into the rail. Up the back stretch they fled; three smooth-running horses busy distancing a tiring field. Then Nabob commenced to falter. Jockey Spider Hawkins, up on Greenbrier, gave the reins slightly and the horse responded with a sudden spurt which carried her by Nabob. A shriek of frenzied delight split the afternoon air.

Then Christmas Tree, groomed for a killing and running at the top of his form, settled down for a gruelling finish with Greenbrier. The Spider was riding his mount easily; working closer and closer to the swiftly moving long shot, making his plans to take the turn safely and pass ahead on the stretch.

The crowd was delirious. Christmas Tree had been lightly played and the money and sympathy of the spectators were with Greenbrier. Epidemic, seeing the apparent ease with which Christmas Tree was maintaining the lead, commenced to grow apprehensive. He did not know enough about racing to understand that the Spider had Greenbrier well in hand for a strong finish, nor did he know that Dionyshus' frenzied search for Jockey Spider Hawkins just before the race had been unsuccessful.

They whirled into the stretch far ahead of the field, Greenbrier swinging wide and Christmas Tree hugging the rail. But Christmas Tree was beginning to tire, and the little ebony jockey went out on his neck, hand-riding the mount.

The spectators formed into one yelling, howling mob. The spirit of it probed the usually equable soul of Epidemic Taylor and directed his shouting——

"C'mon Greenbrier! C'mon home to yo' Pappy! Yo' daddy loves you, ol' Greenbrier! You is runnin', Greenbrier—beatin' hawses like'n to that is 'bout the easiest thing you does. Hot dam! hawss, I sees you comin'. . . ."

The dust rose behind the racers in a thick cloud. In the judge's stand, Dionyshus leaned over the rail and stared intently. He inbreathed suddenly. Christmas Tree and Greenbrier were neck and neck now . . . and suddenly Greenbrier stumbled.

It was only for an instant, but the crowd saw. A groan of agony rose heavenward. Thrown off his stride for the fraction of a second, Greenbrier yielded the lead to the flying, game little Christmas Tree.

They came closer to the finish—closer. The howling mob had become quiet now, save for here and there the hysterical screeching of some woman who had bet a dollar. Quietly Spider Hawkins edged forward on his mount . . . once he brought his whip down. . . .

Greenbrier surged ahead. His nose passed that of Christmas Tree. He led by a half length. A wild pean of joy arose from the inclosure. Greenbrier's race. . . .

Then something went wrong! Jockey Spider Hawkins settled back in his seat. His sinewy fingers wrapped around the reins, and Epidemic distinctly saw him yank at the head of his mount. Greenbrier, startled, faltered. They were at the wire now . . . almost under it.

And in that instant Christmas Tree threw the last ounce of effort into the finish. There was a leap, a howl——

And Christmas Tree flashed under the wire inches ahead of Greenbrier!

Epidemic heard nothing but silence! And then, from the void, came the sound of Minervy's reproachful voice——

"What you knows 'bout hawses, Epidemic—jes' nachelly ain't!"

Epidemic made no answer. There was no answer to make. To himself he thought: "That ol' skunk Dionyshus. He thunk mo' of the money he was gwine make than he did of Minervy!"

The spectators stood as though dazed. The unexpected reversal of form in the last few strides had generated a community paralysis.

And then Dionyshus Hallet rose in the judges' stand for the official announcement. The silence of the crowd became more so.

Dionyshus' eyes lighted on the cowed figure of Epidemic slinking against the rail. And Dionyshus expanded muchly to his triumph of power.

"Fo'th an' las' race," he bellowed through his battered megaphone. "Chris'mas Tree come in fust, but is disqualified fo' foulin'. Official finish as follers: Greenbrier fust——"

For a split-second Epidemic stood as one in a trance. Then, as the sense of the situation percolated through his slow-working brain, his figure stiffened. Suddenly he raised his head and a wild yell split the air.

"Greenbrier wins!" He whirled and leaped for the betting ring. "Wait fo' me, Minervy. I an' you gits ma'ied in thutty minutes! O-o-oh! Greenbrier wins an' Dionyshus wan him!"

* * * * * * * * *

Fifteen minutes later Epidemic Taylor burst wild-eyed into the dressing room of Jockey Spider Hawkins. He found that racing gentleman excessively disconsolate.

"Tain't that I min' pullin' a hawss," bemoaned Spider, "but to have yo' own man double-cross you. . . ."

Epidemic waved two hundred dollars under Spider's nose. "Smell 'em, Spider; an' smell 'em good. Them is real ginuwine moneys, Spider, an' they is all your'n!"

"Mine?"

"You said it! Yo' sevumty-five dollars, an' a hund'ed an' twenty-five mo' what it won on Greenbrier! Ah' the same algo fo' me."

"Greenbrier?" echoed the dazed Spider.

"You speechified. I knowed all the time Chris'mas Tree wa'n't gwine win, an' so I bet it thataway."

"An' you also is two hund'ed dollars in the clear?"

Epidemic shook his head. "Not preme'ly. I owes all the two hund'ed dollars what I is got. . . ."

Spider divided his roll and handed half of it to Epidemic. "Tha's yo' rakeoff," he said generously. "One hund'ed fo' yo' ve'y own se'f."

"Aw, Spider——"

"Take it, Epidemic. An' that leaves me with a hund'ed an' I thought I had."

Epidemic took it. "Honeymoon espenses," he said. Then his voice dropped confidentially. "How come Chris'mas Tree to foul you?"

Spider looked up in surprise. "Tha's the funny paht of it, Brother Taylor. Chris'mas Tree never fouled me a tall! I never been so s'prised in my life as when Dionyshus Hallet 'squalified that hawss. He never fouled me a tall—an' I asts you now—ain't that a funny thing what Mistah Hallet done done?"

"Funny!" chortled Epidemic. "Funny? You bet yo' soup it's funny. On'y you don' know yit how funny it is. An' neither does Mistah Dionyshus Hallet! But Ise gwine tell him! Ise gwine tell him the whole story jes' as soon as I an' his gal is safely married!"

[Copyright: 1921: By Octavus Roy Cohen.]

secred rose beds cut into all manner of fantastic shapes, where stood the slender shoots of the young rose trees, each with its tag setting forth its kind, for Hartley Parrish had been an enthusiastic amateur in this direction.

Robin turned round and faced the house. From his elevation he could look down into the library through the window with its shattered pane. He could see the gleaming polish on Hartley Parrish's big desk and the great arm chair pushed back as Hartley Parrish had pushed it from him just before his death.

The bare poles of the woodwork festooned with the black arms of the creeping roses, standing out dark in the fast falling winter evening, must, he reflected, have been the last view that Hartley Parrish had had before . . .

But then he broke off his meditations abruptly. His eye had fallen on a narrow white patch standing out on one of the uprights supporting the clambering roses.

It was a stout young tree, the light brown bark left adhering to its surface. It was a long blaze on the bark on the side of the trunk which had caught his eye. Robin walked round the gravel path until he was within a foot of the pole to get a better view.

The pole stood almost exactly opposite the library window. The scar in the bark was high up and diagonal and quite freshly made, for the wood was dead white and much splintered.

The young man put a hand on the upright for support and leaned forward, carefully refraining from putting his foot on the soft brown mould of the flower bed which fringed the path between it and the rustic woodwork. Then he ran lightly down the steps until he stood with his back to the library window. From here he carefully surveyed the upright again, then, returning to the rosary, began a careful scrutiny of the gravel paths and the beds.

Apparently his search gave little result, for he presently abandoned it and turned his attention to the wooden framework on the other side of the rectangular rose-garden. He plunged boldly in among the rose-bushes and examined each upright in turn. He spent about half an hour in this meticulous investigation and then, his boots covered with mould, his rough shooting coat glistening with moisture, he walked slowly down the steps and reëntered the house.

As he was wiping the mud off his boots on the great mat in the front-hall, Bude came out of the lounge-hall with a pile of dishes on a tray.

"Bude," said Robin, "can you tell me if the fire in the library has been smoking of late?"

"Well, sir," replied the butler, "we've always had trouble with that chimney when the wind's in the southwest."

"Has it been smoking lately?" The young man reiterated his question impatiently.

The man looked up in surprise.

"Well, sir, now you come to mention it, it has. As a matter o' fact, sir, the sweep was ordered for today . . ."

"Why?"

"Well, sir, Mr. Parrish had mentioned it to me . . ."

"When?"

The question came out like a pistol shot.

"Yesterday, sir," answered the butler blandly. "Just before luncheon it was, sir. Mr. Parrish told me to have that chimney seen to at once. And I telephoned for the sweep immediately after luncheon, sir."

"Did Mr. Parrish say anything else, Bude?"

Robin eagerly scanned the butler's fat, unimpressive countenance. Bude, his tray held out stiffly in front of him, contracted his bushy eyebrows in thought.

"I don't know as he did, sir. . . ."

"Think, man, think!" Robin urged.

"Well, sir," said Bude unmoved, "I believe, now I come to think of it, that Mr. Parrish did say something about the wind blowing his papers about. . . ."

"That is to say he had been working with the window open?"

Robin Greve's question rang out sharply. It was an affirmation more than a question.

"Yes, sir, leastways I suppose so, sir."

"Which window?"

"Why, the one Mr. Parrish always liked to have open in the warm weather, sir . . . the one opposite the desk. The other window was never opened, sir, because of the dictaphone as stands in front of it. The damp affects the mechanism. . . ."

"Thank you, Bude," said the young man.

With his accustomed majesty the butler wheeled to go. In the turn of his head as he moved there was a faint suggestion of a shake . . . a shake of uncomprehending pity.

Dr. Romain was just finishing his breakfast as Robin Greve entered the dining-room, a cosy oak-paneled room with a bow window fitted with cushioned window seats. Horace Trevert stood with his back to the fire. There was no sign of either Lady Margaret or of Mary. Silence seemed to fall on both the doctor and his companion as Robin came in. They wore that rather abashed look which people unconsciously assume when they break off a conversation on an unexpected entry.

"Morning, Horace! Morning, doctor!" said Robin, crossing to the sideboard. "Any sign of Lady Margaret or Mary yet?"

The doctor had risen hastily to his feet.

"I rather think Dr. Redman is expecting me," he said rapidly. "I half promised to go over to Stevenish . . . think I'll just run over. The walk'll do me good. . . ."

He looked rather wildly about him, then fairly bolted from the room.

Robin, the cover of the porridge dish in his hand, turned and stared at him.

"Why, whatever's the matter with Romain?" he began.

But Horace, who had not spoken a word, was himself halfway to the door.

"Horace!" called out Robin sharply.

The boy stopped with his back towards the other. But he did not turn round.

Robin put the cover back on the porridge dish and crossed the room.

"You all seem in the deuce of a hurry this morning . . ." he said.

Still the boy made no reply.

"Why, Horace, what's the matter?"

Robin put his hand on young Trevert's shoulder. Horace shook him roughly off.

"I don't care to discuss it with you, Robin!" he said.

Robin deliberately swung the boy round until he faced him.

"My dear old thing," he expostulated. "What does it all mean? What won't you discuss with me?"

Horace Trevert looked straight at the speaker. His upper lip was pouted and trembled a little.

"What's the use of talking?" he said. "You know what I mean. Or would you like me to be plainer . . ."

Robin met his gaze unflinchingly.

"I certainly would," he said, "if it's going to enlighten me as to why you should suddenly choose to behave like a lunatic . . ."

Horace Trevert leaned back and thrust his hands into his pockets.

"After what happened here yesterday," he said, speaking very clearly and deliberately," I wonder you have the nerve to stay."

"My dear Horace," said Robin quite impassively, "would you mind being a little more explicit? What precisely are you accusing me of? What have I done?"

"Done?" exclaimed the young man heatedly. "Done? Good God! Don't you realize that you have dragged my sister into this wretched business? Don't you understand that her name will be bandied about before a lot of rotten yokels at the inquest?"

Robin Greve's eyes glittered dangerously.

"I confess," he said with elaborate politeness, "I scarcely understand what it has to do with me that Hartley Parrish should apparently commit suicide within a few days of becoming engaged to your sister. . . ."

"Ha!"

Horace Trevert snorted indignantly.

"You don't understand, don't you? We don't understand either. But, I must say, we thought you did!"

With that he turned to go. But Robin caught him by the arm.

"Listen to me, Horace," he said. "I'm not going to quarrel with you in this house of death. But you're going to tell me here and now what you meant by that remark. Do you understand? I'm going to know!"

Horace Trevert shook himself free.

"Certainly you shall know," he answered with hauteur, "but I must say I should have thought that, as a lawyer and so on, you would have guessed my meaning without my having to explain. What I mean is that now that Hartley Parrish is dead, there is only one man who knows what drove him to his death. And that's yourself! Do you want it plainer than that?"

Robin took a step back and looked at his friend. But he did not speak.

"And now," the boy continued, "perhaps you will realize that your presence here is disagreeable to Mary. . . ."

"Did Mary ask you to tell me this?" Robin broke in.

His voice had lost its hardness. It was almost wistful. The change of tone was so marked that it struck Horace. He hesitated an instant.

"Yes," he blurted out. "She doesn't want to see you again. I don't want to be offensive, Robin. . . ."

"Please don't apologize," said Greve. "I quite understand that this is your sister's house now and of course I shall leave at once. I'll ask Jay to pack my things if you could order the car. . . ."

The boy moved towards the door. Before he reached it Robin called him back.

"Horace," he said pleasantly, "before you go I want you to answer me a question. Think before you speak, because it's very important. When you got into the library yesterday evening through the window, you smashed the glass, didn't you?"

Horace Trevert nodded.

"Yes," he replied, looking hard at Robin.

"Why?"

"To get into the room, of course!"

"Was the window bolted?"

The boy stopped and thought.

"No," he said slowly, "now I come to think of it, I don't believe it was. No, of course it wasn't. I just put my arm through the broken pane and shoved the window up. But why do you ask?"

"O, nothing," answered Robin nonchalantly. "I just was curious to know, that's all!"

Horace stood and looked at him for an instant. Then he went out.

A quarter of an hour later Hartley Parrish's Rolls Royce glided through the straggling main street of Stevenish. A chapel bell tinkled unmusically and on the pavements gleaming with wet went a procession of neatly dressed townsfolk bound, prayer book in hand, for their respective places of worship. A newsboy, sorting out the Sunday newspapers, which had just come down by train from London, was the only figure visible on the little station platform. Robin bought a selection.

"There's all about Mr. Parrish," said the boy, "'im as they found dead up at 'Arkings las' night. And the noospapers 'asn't 'arf been sendin' down today . . . reporters and photographers . . . you oughter seen the crowd as come by the mornin' train. . . ."

"I wonder what they'll get our of Manderton," commented Robin rather grimly to himself as his train puffed leisurely after the habit of Sunday trains, into the quiet little station.

In the solitude of his first class smoker he unfolded the newspapers. None had more than the brief fact that Hartley Parrish had been found dead with a pistol in his hand but they made up for the briefness of their reports by long accounts of the dead man's "meteoric career." And, Robin noted with relief, Mary Trevert's name was out of the picture.

He dropped the papers onto the seat and as the train steamed serenely through the Sunday calm of the country towards London's outer suburbs, he reviewed in his mind such facts as he had gleaned regarding the circumstances of his late host's death.

He would, he told himself, accept for the time being as facts what, he admitted to himself, so far only seemed to be such. Hartley Parrish, then, had been seated in his library at his desk with the door locked. The fire was smoking and therefore he had opened the window. According to Horace Trevert, the window had not been bolted when he had entered the library, for, after smashing the pane in the assumption that the bolt was shot, he had had no difficulty in pushing up the window. Hartley Parrish had opened the window himself, for, on the nail of the middle finger of his left hand, Robin had seen, with the aid of the magnifying glass, a tiny fragment of white paint.

Who had closed it? He had no answer ready to that question.

Now as to the circumstances of the shooting. The suicide theory invited one to believe that Hartley Parrish had got up from his desk, pushing back his chair, had gone round it until he stood between the desk and the window, and had there shot himself through the heart. Why should he have done this?

Robin had no answer ready to this question either. He passed on again. Bude had heard loud voices a very few minutes before Mary had heard the shot. That morning's experiments had shown that Bude could only have heard these sounds by way of the open window of the library and the open doors of the garden and the library corridor. Additional proof, if Bude had heard aright, that the library window was open.

Leaning back in his seat, his finger tips pressed together, Robin Greve resolutely faced the situation to which his deductions were leading him.

"The voice heard at the open window," he told himself, "was the voice of the man who murdered Parrish and who closed the window, that is, of course, if the murder theory proves more conclusive than that of suicide."

This brought him back to his investigations in the rose garden. The abrasure he had discovered on the timber upright was the mark of a bullet and a mark freshly made at that. Moreover, it had almost certainly been fired from the library window—from the window which Parrish had opened; the angle at which it had struck and marked the tree showed that almost conclusively.

Yet there had been but one shot! If only he had been able to find that bullet in the rose garden! Robin thought ruefully of his long hunt among the sopping rose bushes.

Yes, there had been only one shot. Mary Trevert had stated it definitely. Besides the bullet that had killed Hartley Parrish had been fired from his own revolver and had been found in the body. Robin Greve felt the murder theory collapsing about him. But the suicide theory did not stand up, either. What possible, probable motive had Hartley Parrish for taking his own life?

"He wasn't the man to do it!"

The wheels of the train took up the rhythm of the phrase and dinned it into his ears.

"He wasn't the man to do it!"

The riddle seemed more baffling than ever.

Robin thrust one hand into his right hand pocket to get his pipe, his other hand into his left hand pocket to find his pouch. His left hand came into contact with a little ball of paper.

He drew it out. It was the little ball of slatey blue paper he had found on the floor of the library beside Hartley Parrish's dead body.

. . . . . .

Horace Trevert walked abruptly into Mary's Chinese boudoir. Lady Margaret and the girl were standing by the fire.

"Well," said Horace, dropping into a chair, "he's gone!"

"Who?" said Lady Margaret.

"Robin," answered the boy, "and I must say he took it very well."

"You don't mean to tell me, Horace," said his mother, "that you have actually sent Robin Greve away. . . .?"

Mary Trevert put her hand on her mother's arm.

"I wished it, mother. I asked Horace to send him away. . . ."

"But, my dear," protested Lady Margaret.

Mary interrupted her impatiently.

"Robin Greve was impossible here. I had to ask him to go. I suppose he can come back if . . . if they want him for the inquest. . . ."

Lady Margaret was looking at her daughter in a puzzled way. She was a woman of the world and had brought her daughter up to be a woman of the world. She knew that Mary was not impulsive by nature. She knew that there was a wealth of good sense behind those steady eyes.

In response to a look from his mother Horace got up and left the room.

"Mary, dear," said the older woman, "don't you think you are making a mistake?"

The girl turned away, one slim shoe tapping restlessly against the brass rail of the fireplace.

"My dear," her mother went on, "remember I have known Robin Greve all his life. His father, the admiral, was a very old friend of mine. He was the very personification of honor. Robin is very fond of you . . . no, he has told me nothing, but I know. Don't you think it is rather hard on an old friend to turn him away just when you most want him?"

There was a heightened color in the girl's face as she turned and looked her mother in the face.

"Robin has not behaved like a friend, mother," she answered. "He knows more than he pretends about . . . about this. And he lets me find out things from the servants when he ought to have told me himself. If he is suspected of having said something to Hartley which made him do this dreadful thing, he has only himself to thank. I did try to shield him—before I knew. But I'm not going to do so any more. If he stays I shall have the police suspecting me all the time. And I owe something to Hartley. . . ."

Her mother sighed a soft little sigh. She

said nothing. She was a very wise woman.

"Robin left me to go to the library, I am sure of that," Mary went on breathlessly.

"Why?" her mother asked.

The girl hesitated.

Then she said slowly,

always fond of you and I daresay it was a shock to him. When men feel like that about a girl they generally say things they don't mean. . . ."

Mary Trevert straightened herself up and

Lady Margaret's undoubted sentence seemed

The Trevertis were a hot tempered race.

Robin . . ."

there is no reason whatsoever why you and

stance, but now that poor Hartley is gone,

Garet, eyebrows raised in protest at this out-

burst, "of course, it shall be as you wish.

I only thought . . ."

But Mary Trevert was not listening. She leaned on the mantel shelf, her dark head in



IT had rained for several hours, and the Teenie Weenie trucks were forced to run over rough roads in order to keep out of the deep mud puddles which covered the big road.

The tiny autos bumped over the rough ground, and the little folks had to hold tight to keep from being bounced about like peas in a pod.

"G-G-G-Goodness m-m-me!" exclaimed the Dunce as the truck hit an unusually large pebble. "I've been bumped around so much my lunch is all shaken down, and I'm as hungry as a bumble bee."

"I's hungry too," cried Gogo. "I could eat a whole frog ham all by myself, I reckon."

"I'd like a nice slice of grape with lots of sugar on it," said the Lady of Fashion.

"Ollie same, me like muchie much lice," cried the Chinaman; and the little fellow looked much surprised when the Teenie Weenies all laughed loudly at him.

"You mean rice, don't you, Chuck?" laughed the Doctor.

"Less, sir. Me mean lice," answered the Chinaman.

"Well, I'd like a nice big dish of apple sauce," said the General. "And I'd—" But he did not finish what he had to say, for the truck came to a stop so suddenly all the Teenie Weenies were tumbled into a pile on the floor of the auto.

"What's the matter?" cried the Dunce, who was the first out of the little door at the back of the car.

"We've run into an apple," shouted the Turk, who had climbed out of the driver's seat and was running around the front end of the machine.

The road on which the trucks had been running was near a big apple tree, and just as the first machine passed under the tree a big, red apple dropped off and rolled in front of the auto before the Turk could steer out of the way.

The radiator of the truck was badly damaged, and one of the front wheels was almost knocked off, so there was nothing for the little folks to do but make camp nearby while a second machine towed the wrecked car to a safe place for repairs.

"Well, General, you can have that apple sauce for supper that you were wishing for just before we struck the apple," said the Cook, and the little fellow cut off a piece as big as a thimble which he soon had stewing over the tiny camp fire.

That evening the Teenie Weenies had bean soup, boiled rice, and for dessert they had all the apple sauce they wanted. It was wonderfully delicious, and everyone ate all he could hold; in fact, some made little pigs out of themselves and ate more than they could hold.

"General, you all is certainly lucky," said Gogo as he passed up his plate for the fourth helping of apple sauce. "You all wished fo' apple sauce, and it done come right down in front of yo'."

"Well, you can just bet your last grape seed I will never wish for apple sauce again while I'm passing under an apple tree," laughed the General.

"I'll bet you I wouldn't wish for corned beef hash while I was passin' through a corn field," said the Dunce, so seriously the Teenie Weenies didn't know whether to laugh or not.

[Copyright: 1921: By William Donahey.]

The YELLOW STREAK

Blue Ribbon Fiction

by Valentine Williams

SYNOPSIS.

Hartley Parrish, who has had a sudden rise to wealth as a result of the war, has several guests at his country house. Among them are Lady Trevert, her daughter Mary, and her son Horace, and Robin Greve, who is in love with Mary and she with him. When he proposes she tells him she has become engaged to Parrish. He accuses her of mercenary motives, which she admits, and leaves her in anger. A few moments later she hears a shot and informs her brother and others. They break into the library, which is locked from the inside, and find their host dead with a revolver in his hand, apparently a suicide. Greve realizes Mary suspects him, and from a remark to the police by the butler, Bude, that Greve was near the library when the shot was fired, the inspector questions him closely and finally is closeted with Mary. She isn't able to enlighten him much. Later Mary questions the butler, with the result her suspicions of Greve are increased. Greve seeks and is granted an interview with Mary. He denies having had any quarrel with Parrish and reveals his suspicion that the latter was murdered. Detective-Inspector Manderton takes charge of the case and is frankly skeptical of Greve's story. Dr. Romain pronounces Parrish's death a suicide. Why? is now the question.

FOURTH INSTALLMENT.

The Mystery Grows Deeper.

A RED sun glowed dully through a thin mist when, on the following morning, Robin Greve emerged from the side door into the gardens of Harkings. It was a still, mild day. Moisture from the night's rain yet hung translucent on the black limbs of the bare trees and glistened like diamonds on the closely cropped turf of the lawn. In the air was a pleasant smell of damp earth.

Robin paused an instant outside the door in the library corridor and inhaled the morning air greedily. He had spent a restless, fitful night. His sleep had been haunted by the riddle which, since the previous evening, had cast its shadow over the pleasant house. The mystery of Hartley Parrish's death obsessed him. If suicide it was—and the doctors were both positive on the point—the motive eluded him utterly.

His mind, trained to logical processes of reasoning by his practice of law, balked at the theory. When he thought of Hartley Parrish as he had seen him at luncheon on the day before, striding with quick, vigorous step into the room, boyishly curious to know what the chef was giving to them to eat, devouring his lunch with obvious, animal enjoyment, brimful of energy, dominating the table with his forceful, eager personality . . .

The sound of voices in the library broke in upon his thoughts. Robin raised his head and listened. Some one appeared to be talking in a loud voice . . . no, not talking . . . rather declaiming.

Stepping quietly on the hard gravel path, Robin turned the corner of the house and came into view of the library window. The window pane gaped shattered where Horace Trevert had broken the glass on the previous evening when effecting an entrance into the room. Framed in the ragged outline of the splintered glass bulked the large form of Sergeant Harris. He stood half turned from the window so as to catch the light on a copy of the Times which he held in his red and freckled hands. He was reading aloud in stentorian tones from a leading article.

"While this country," he bawled sonorously, "cannot . . . in hour belief . . . hevade . . . er . . . responsibility . . . er . . . h'm . . . disquieting sitwation . . ."

"Dear me!" thought Robin to himself, "what a very extraordinary morning pursuit for our police!"

Suddenly the reading was interrupted.

Robin heard the library door open. Then Manderton's voice cried:

"That'll do, thank you, sergeant!"

"Did you 'ear me, sir?" asked the sergeant, who seemed very much relieved to be quit of his task.

"Not a word!" was the reply. "But we'll try with the library door open! I'll go back to the hall and you start again!"

A thoughtful look on his face, Robin turned quickly and, hurrying round the side of the house, entered by the front door. Standing by the door leading to the library corridor he found Manderton.

The detective did not seem particularly glad to see him.

"Good morning, inspector," said Robin affably, "you're early to work, I see. Having a little experiment, eh?"

Manderton nodded without replying. Then the stentorian tones of Sergeant Harris proclaiming the views of The Thunderer on the Silesian situation rolled down the corridor and struck distinctly on the ears of the listeners in the hall.

Presently Manderton closed the corridor door, shutting off the sound abruptly.

"I think you said you could not hear the sergeant with the library door shut?" queried Robin suavely.

"With the door shut—no," answered the detective shortly. "But with the door open . . ."

He broke off significantly and dropped his eyes to his boots.

"Would it be troubling you," Robin struck in, "if we pushed your experiment one step farther?"

Manderton lifted his eyes and looked at the young man. Robin met his gaze unflinchingly.

"Well?"

There was no invitation in his voice, but Robin affected to disregard the other's coldness.

"Let the library door be shut," said Robin, "but leave the glass door leading into the garden open. Then give Sergeant Harris another trial at his reading."

The detective smiled rather condescendingly.

"With the library door shut you'll hear nothing," he remarked.

"The library window is open," Robin retorted, "or rather it is as good as open, as one of the two big panes is smashed."

His voice vibrated with eagerness. The detective looked at him curiously.

"O, try if you like," he said carelessly.

Without waiting for his assent, Robin had already plucked open the corridor door and was half way down the passage as the other replied. He was back again almost at once and, motioning the detective to silence, took his place at his side by the open door. Then the sound of the policeman's voice was heard from the corridor. It was muffled and indistinct so that the sense of his words could not be made out. But the voice was audible enough.

Robin turned to the detective.

"Bude could make out no word," he said.

"But how do we know that the glass door was open?" queried the detective skeptically.

"Because I left it open myself," Robin countered promptly, "when I went out for my walk before tea. Horace told me that he found the door banging about in the wind when he went out to get into the library by the window."

Mr. Manderton allowed his fat, serious face to expand very slowly into a broad, superior smile.

"Doesn't it seem a little curious," he said, "that Mr. Hartley Parrish should choose to sit and work in the library on a gusty and dark winter evening with the window wide open? You'll allow, I think, that the window was not broken until after his death."

Robin's nerves were ragged. The man's tone nettled him exceedingly. But he confined himself to making a little gesture of impatience.

"No, no, sir," said Mr. Manderton very decidedly, "I prefer to think that the library door was open, left open by the party who went in to speak to Mr. Parrish yesterday afternoon . . . and who knows more about the gentleman's suicide than he would have people think. . . ."

Robin boiled over fairly at this.

"Good God, man," he exclaimed, "do you accept this theory of suicide as blandly as all that? Have you examined the body? Don't you use your eyes? I tell you . . . bah, what's the use? I'm not here to do your work for you! . . ."

"No, sir," said the detective quite unruffled, "you are not. And I think I'll continue to see about it myself!"

With that he opened the corridor door and vanished down the passage.



Lady Margaret and the girl were standing by the fire. "Robin Greve was impossible here," said Mary. "I had to ask him to go. I suppose he can come back if—if they want him for the inquest."

With great deliberation Robin selected a cigaret from his case, lit it, and walked out through the front door into the fresh air again. More than ever he felt the riddle of Hartley Parrish's death weighing upon his mind.

His intuitive sense rebelled against the theory of suicide, despite the medical evidence, despite the revolver in the dead man's hand, despite the detective's assurance. And floating about in his brain, like the gossamer on the glistening bushes in the gardens, were broken threads of vague suspicions, of half-formed theories, leading from his hasty observations in the death chamber.

In itself the death of Hartley Parrish left him cold. Yes, he must admit that. But the look in Mary Trevert's eyes, as she had urged him to shield himself from the suspicion of having driven Hartley Parrish to his death, haunted him. Already dimly he was beginning to realize that Hartley Parrish in death might prove as insuperable a bar between him and Mary Trevert as ever he had been in life. . . .

She was now a wealthy woman. Hartley Parrish's will had insured that, he knew. But it was not the barrier of riches that Robin Greve feared. He had asked Mary Trevert to be his wife before there was any thought of her inheriting Parrish's fortune. He derived a little consolation from that reflection. At least he could not appear as a fortune hunter in her eyes. But, until he could clear himself of the suspicion lurking in Mary Trevert's mind that he, Robin Greve, was in some way implicated in Hartley Parrish's death, the dead man, he felt, would always stand between them. And so . . .

Robin pitched the stump of his cigaret into a rose bush with a little gesture of resignation. Almost without knowing it he had strolled into the rosary up a shallow flight of steps cut into the bank of green turf which ran along the side of the house facing the library window to the corner of the house where it met the clipped box hedge of the Pleasure Ground.

The rosary was a pleasant rectangle framed in a sort of rustic bower which in the summer was covered with superb roses of every hue and variety. Gravel paths inter-

PART FOUR

Chicago Sunday Tribune.

THE WORLD'S GREATEST NEWSPAPER

SEPTEMBER 25, 1921

COMIC SECTION

(Copyright 1921 By The Tribune Company, Chicago, Ill.)

THE GUMPS

A GUMP & SON

CANDY MINE

WHAT ARE YOU EATING? WHAT'S THAT IN YOUR MOUTH?

NOTHIN'

WHAT HAVE YOU IN YOUR MOUTH? WHAT ARE YOU CHEWING ON?

JUST A LITTLE CANDY, IS ALL-

CANDY- FOREVER EATING CANDY- YOU'LL TURN INTO CANDY SOME DAY- I SHOULD THINK YOUR JAWS WOULD ACHE- WHAT DID YOU DO WITH THAT QUARTER I GAVE YOU?

I SPENT 10¢ FOR CANDY AND 15¢ FOR PICTURE SHOW-

DON'T YOU EVER THINK ABOUT SAVING MONEY? I DON'T MIND YOU GOING TO PICTURE SHOWS OR EATING CANDY-

BUT EVERY TIME I GIVE YOU SOME MONEY YOU OUGHT TO PUT A PART OF IT IN YOUR BANK- YOU'LL NEVER GET ANY PLACE IN THIS WORLD SPENDING EVERY THING YOU MAKE OR EARN- STARTING A BANK ACCOUNT IS LIKE ROLLING A SNOW BALL DOWN A HILL- THE FURTHER IT GOES THE BIGGER IT GETS-

YOU OUGHT TO START A LITTLE BANK- CALL IT CHESTER'S BANK AND WHEN YOU GET YOUR BANK FULL DEPOSIT IT IN A SAVINGS BANK- LET IT DRAW INTEREST FOR YOU- THEN WHEN YOU GET TO BE A BIG BOY YOU'LL HAVE SOMETHING TO START OUT IN LIFE WITH- BE INDEPENDENT-

TAKE THE LITTLE SQUIRRELS- THEY LAY UP FOOD ALL SUMMER LONG FOR THE WINTER- NOW IF THEY ATE UP EVERYTHING THEY SAW IN THE SUMMER THEY'D STARVE IN THE WINTER- LIKE THE OLD STORY OF THE GRASS-HOPPER- FIDDLED AROUND ALL SUMMER- HOPPED AROUND AND ENJOYED HIMSELF- ATE EVERYTHING HE SAW-

DIDN'T LAY UP ANYTHING- THEN THE WINTER CAME ALONG- EVERYTHING BLEAK AND BARREN- COULDN'T FIND ANYTHING TO EAT- WENT AROUND TO ALL HIS FRIENDS AND TRIED TO BORROW- THEY JUST HAD ENOUGH FOR THEMSELVES- THEY COULDN'T GIVE HIM ANYTHING TO EAT- SO HE HOPPED AWAY AND STARVED TO DEATH-

NOW WHAT DO YOU WANT TO BE? A COZY LITTLE SQUIRREL OR A FREEZING STARVING GRASS HOPPER? DO YOU WANT TO BE A BIG SUBSTANTIAL ROCK OR DO YOU WANT TO BE A ROLLING STONE? YOU KNOW THE OLD SAYING- A ROLLING STONE GATHERS NO MOSS-

IT GATHERS NO MOSS BUT IT TAKES ON A BEAUTIFUL POLISH-

THERE YOU GO AGAIN- EVERY TIME I TRY TO ADVISE HIM AND TEACH HIM AN OBJECT LESSON-

YOU COME ALONG WITH ONE OF THOSE STALE VAUDEVILLE GAGS- YES- YOU WANT HIM TO BE PRESIDENT OF THE UNITED STATES- HOW DO YOU THINK HE'S GOING TO GET THERE? ON A TRICYCLE WITH A STICK OF CANDY IN HIS HAND?

IT'S BETTER FOR HIM TO DROP DIMES IN HIS BANK NOW THAN TO HAVE PEOPLE THROW THEM IN HIS HAT WHEN HE'S OLD-

EAST MAIN

The YELLOW STREAK — Blue Ribbon Action — by Valentine Williams

Kewpie Comics

HELP!

(Copyright · 1921: By The Tribune Company, Chicago, Ill.)

HAVE YOU SEEN BIFF?

WE CHANGED BUCK'S NAME TO BIFF WE DID!

YESSIR, MR COOTIE, I SAW YER GOAT DOWN BY TH' HAUNTED HOUSE.

♪♪ STROLLIN' DOWN TH' SHADY LANE ♪♪ WITH MY BABY MINE ♪

TAKE THOSE FEATHERS OVER TO MRS. COOTIE, LIZA!

YES'M!

SAY, YOUSE!

MAH!

?

I'LL TEACH YER TO MONKEY WITH DAN'L O'FOGHERTY!

MAH!

HEY!

OOF!

LA-AWSY ME!

COUGH!

NO, DITTY, THERE'S NO SPOOKS IN THAT HAUNTED HOUSE - OR ANY-WHERES ELSE!

HUMP!

SNORT

SNORT!

DON'T CRY! I'M WITH YOU!

YOU SAW A SPOOK? WHAT ON EARTH ARE YOU TALKING ABOUT, PA COOTIE?

WE NOT ONLY SAW ONE, BUT IT CHASED US ALL THE WAY HOME!

HEAH'S YO' FEATHAHS MRS. COOTIE

MAH!

HAROLD TEEN

NO—NOT ONE BIT— I BAKED THESE THINGS FOR HAROLD AND I'M NOT GOING TO HAVE YOU BOYS GOBBLE THEM ALL UP BEFORE HE COMES!

AW!

DARN!

WELL! HERE WE GOT SOME PEPPER, SOME PAPRIKA, SOME GINGER, ETC.

IT'S A CRIME TO DOPE UP THAT SWELL CAKE, THAT LUSCIOUS PIE AND THEM GORGEOUS DOUGHNUTS—BUT EVER SINCE THAT DUMBBELL HAS BEEN COMIN' HERE, WE BEEN TAKIN' TH' LEAVINS!

I DO HOPE YOU'RE GOOD AND HUNGRY, HAROLD — I'VE BAKED SO MANY GOODIES FOR YOU!

YOU SAID IT, LILLUMS! I HAVEN'T 'ET' A THING SINCE BREAKFAST, AND I'M FAINT FROM HUNGER!

I WANT YOU TO TRY A PIECE OF MY FRENCH PASTRY, FIRST!

MMM! BOY! MY MOUTH IS WATERIN'

???

WHEW-W!! SALT!!?

HOW DARE YOU INSULT MY COOKING — BOO! HOO! I COULD CRY MY EYES OUT!

THERE! THERE! LITTLE GIRL— I WAS ONLY SPOOFING! HONEST I WAS!

ALL RIGHT, THEN— EAT LOTS A MORE AND I'LL BELIEVE YOU!

UGH! MMP! —SEE— LILLUMS — GULP!! I'M EATIN' WITH BOTH HANDS — UGH!!

RED PEPPER FUMES

YOU'RE EATING PLENTY, HAROLD — BUT, YOU DONT SEEM TO BE ENJOYING IT!

UGH — GLUG — BLUB — WOW ,,MMP ??!

PAPRIKA FUMES

GOODNESS GRACIOUS!?

HALP!!! LILLUMS! I'M DYIN'!!!

THERE, HAROLD! DO YOU FEEL RELIEVED?

WHERE ARE I??

WHEW! — THERE IS PEPPER IN THE PIE!

YAS! AND I GOT A SNEAKIN' IDEA WHO DONE IT, TOO!

HAR! HAR!! DIDJA PIPE TH' EXPRESSION ON HIS FIZZ WHEN HE BIT INTO TH' RED PEPPER—

HO! HO! THAT POOR EGG WOULD EAT DYNAMITE IF IT PLEASED LILLUMS! HO! HO! HO!

NOW YOU BRATS EAT TH' REST OF THIS OR I'LL LICK YAH WITHIN A INCH OF YOUR LIFE!

—AND IF YOU DONT, I'LL TELL FAWTHAW, AND YOU'LL GET ANOTHER THRASHING! TH' IDEA! MY COOKING!

CARL ED

PART FOUR

Chicago Sunday Tribune.

THE WORLD'S GREATEST NEWSPAPER

SEPTEMBER 25, 1921

COMIC SECTION

(Copyright: 1921: By The Tribune Company, Chicago, Ill.)

GASOLINE ALLEY



Chicago Sunday Tribune. SEPTEMBER 25, 1921 THE WORLD'S GREATEST NEWSPAPER

ROTOGRAVURE SECTION

Chicago Sunday Tribune SEPTEMBER 25, 1921

Shoes

ROTOGRAVURE SECTION

Chicago Sunday Tribune.

THE WORLD'S GREATEST NEWSPAPER

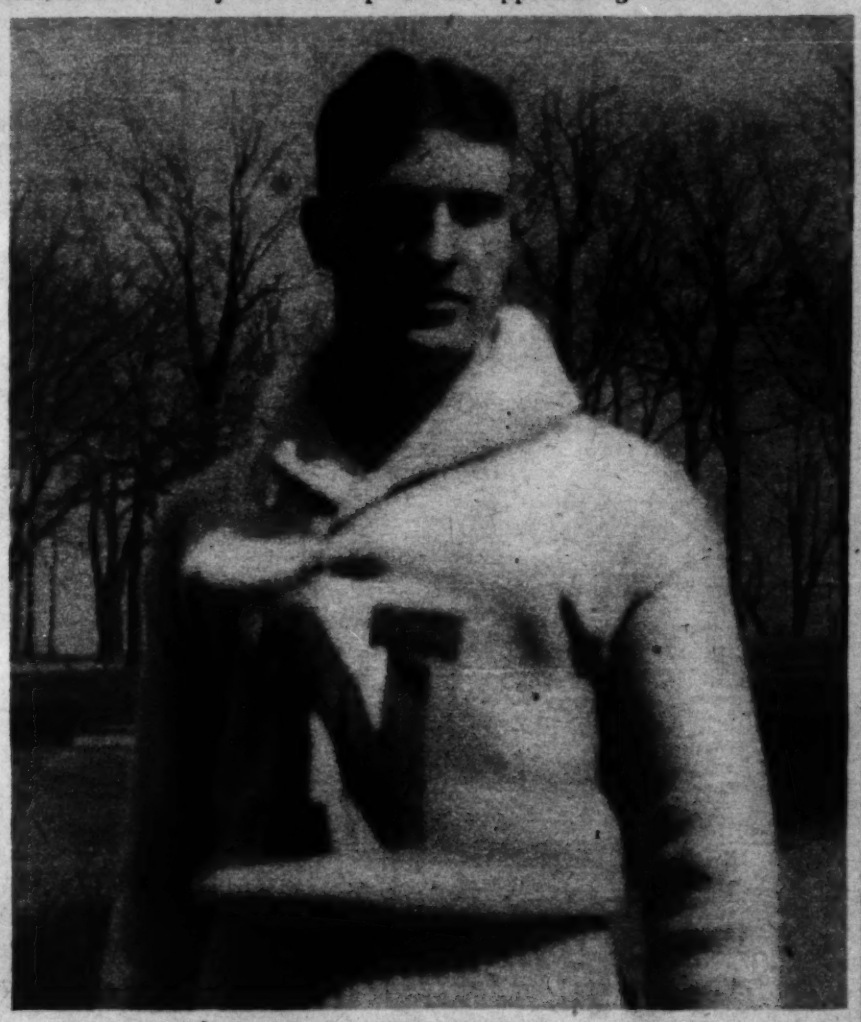
SEPTEMBER 25, 1921

ALL READY FOR THE GREAT KICKOFF

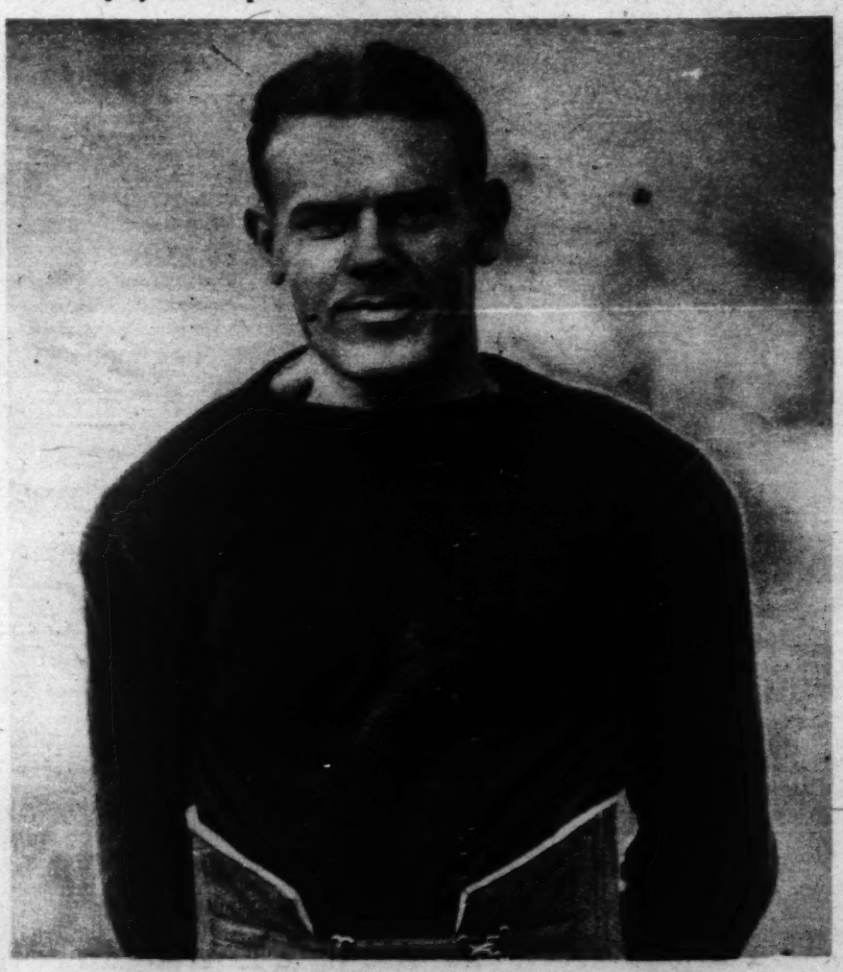
Captains of some of the star football teams of the middle west, and how they measure up for the approaching battle.



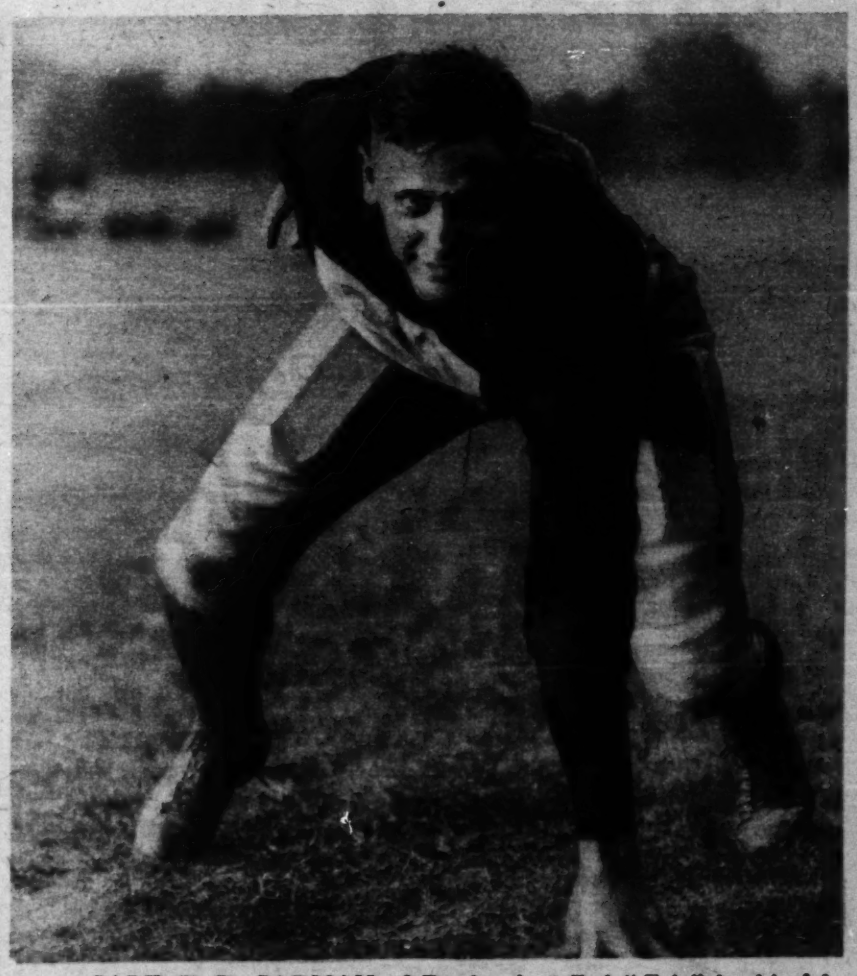
CHARLES McGUIRE of Chicago, whose campus nickname is "Chuck," will be the captain of the University of Chicago football team this year. He is 21 years old, 5 feet 11 inches tall and weighs in at 191 pounds—ample weight to make himself felt on the gridiron. He will play his old position as tackle.



JACK HATHAWAY of Covington, Ind., is the husky captain of this year's gridiron battlers at Northwestern university, and will play center. He is 22 years old, weighs 158 pounds and is 5 feet 9½ inches tall.



LAWRENCE WALQUIST of Rockford is captain of the University of Illinois team this year. He weighs 140 pounds, is 5 feet 5 inches tall and is 21 years old. He played half back last season and may play quarter this season.



CAPT. E. R. CARMAN of Purdue is called "Zeb" by his fellow gridiron gladiators and hails from Joliet. He is 5 feet 11 inches tall, weighs 190 pounds, is 26 years old and plays tackle. He played on the Municipal Pier team while in the navy during the war.

Additional pictures of football captains will be found on page three.

Nettleton Shoes of Worth



Nettleton Shoes of Worth are thoroughbreds, through and through. Their comfort and wear are all you would naturally expect from the finest shoes made.

A. E. NETTLETON CO., SYRACUSE, N.Y., U.S.A.

Makers of Men's Fine Shoes Exclusively

Sold in Chicago by **The Nettleton Shops, 222 S. Michigan Boulevard (Railway Exchange) and 26 N. Clark Street (Conway Building)**

Listed below are the principal Nettleton dealers in the Chicago territory:

ILLINOIS

Bloomington	Gerhart Shoe Co.
Chicago	THE NETTLETON SHOPS
	222 S. Michigan Blvd. (Railway Exch.)
	26 N. Clark Street (Conway Building)
Clinton	L. C. Dillingham & Son
Decatur	Rogers Shoe Store
East St. Louis	D. B. Beatty
Freeport	A. H. Dreuer
Galesburg	Atterbury Shoes
Herrin	M. P. Zwick
Marion	Jean Burkhart
Moline	Rank's Shoe Store
Monmouth	E. B. Colwell
Murphysboro	N. M. Paul Co.
Olney	A. L. Redman & Son
Ottawa	Peter McManus
Pekin	J. G. Heisel
Peoria	R. Huber & Co.
Quincy	J. Stern & Sons, Inc.
Rockford	Smith & Sons Shoe Co.
Rock Island	Boston Shoe Co.
Springfield	J. P. Geery
Sterling	E. W. Mason
Waukegan	Chas. Jacobs

INDIANA

Boonville	E. C. Pelzer
Evansville	G. W. Geissler
Fort Wayne	Lehman Shoe Co.
Gary	Myers & Carlton
Hammond	J. Schloer & Son
Indianapolis	George J. Marott
Kokomo	Creager & Co.
La Porte	Duzon & Paulin
Peru	Mylet Brothers
Warsaw	E. W. Gresso Co.

IOWA

Cedar Falls	Wythe-Lamb Shoe Co.
Cedar Rapids	Rall-Koffron Co.
Clinton	Towle & Hypes Co.
Creston	E. C. Keith
Davenport	Simon & Landauer
Des Moines	Brunk's Bootery
Dubuque	Kopp's Boot Shop
Fort Dodge	Schill & Habenicht
Marshalltown	Ingledue & Young
Mason City	Woodruff Shoe Co.
Muscatine	Montgomery Shoe Store
Oskaloosa	Frankel Dry Goods Co.

IOWA (Cont'd)

Ottumwa	Hagberg & Peterson
Sioux City	Tootsy & Thompson
Sumner	Ludwig Clothing Co.
Waterloo	U. T. K. Shoe Co.
West Liberty	Montgomery Shoe Store

MICHIGAN

Albion	W. H. Rogers
Ann Arbor	John Wahr
Benton Harbor	Krieger-Whipple
Battle Creek	Gordon Shoe Co.
Detroit	McBryde Boot Shop
Grand Rapids	Rindge-Krekel Co.
Hillsdale	Bach & Drechsler
Ironwood	W. Ekquist
Jackson	The Palmer Co.
Kalamazoo	Herrick Boot Shop
Lansing	Shubel Co.
Ludington	Rye & Washaska
Manistee	A. W. Johnson
Marquette	Jacob Rose & Sons
Muskegon	Jeannot & Nelson
Petoskey	Salsbury & Hazleton
Sault Ste Marie	D. H. Moloney

MICHIGAN (Cont'd)

Traverse City	Kellogg's Shoe Store
Ypsilanti	Sherwood & Gardner

MISSOURI

Columbia	Sapp Bros. Shoe Co.
Excelsior Springs	John S. Lewis
Hannibal	Arnold's Bootery
Kansas City	Robinson Shoe Co.
St. Joseph	Robinson Shoe Co.
St. Louis	Scruggs-Vandervoort-Barney D. G. Co.

OHIO

Akron	Wells-Shannon Co.
Ashtabula	B. A. Roller
Canton	H. M. Horton Co.
Cincinnati	H. & S. Pogue Co.
Cleveland	THE NETTLETON SHOP
	1912 E. 6th St.
Columbus	Dunlap Shoe Co.
Dayton	Elder & Johnston Co.
Findlay	L. E. Snyder
Lima	Crawford's Bootery
Mansfield	Dilley Davis Co.

OHIO (Cont'd)

Marion	John Stoll Shoe Co.
Springfield	Edward Wren Co.
Tiffin	Kuebler-Berger Shoe Co.
Toledo	Rohr Bros.
Youngstown	J. W. Smith & Sons Co.
Washington Court House	A. H. Taylor

WISCONSIN

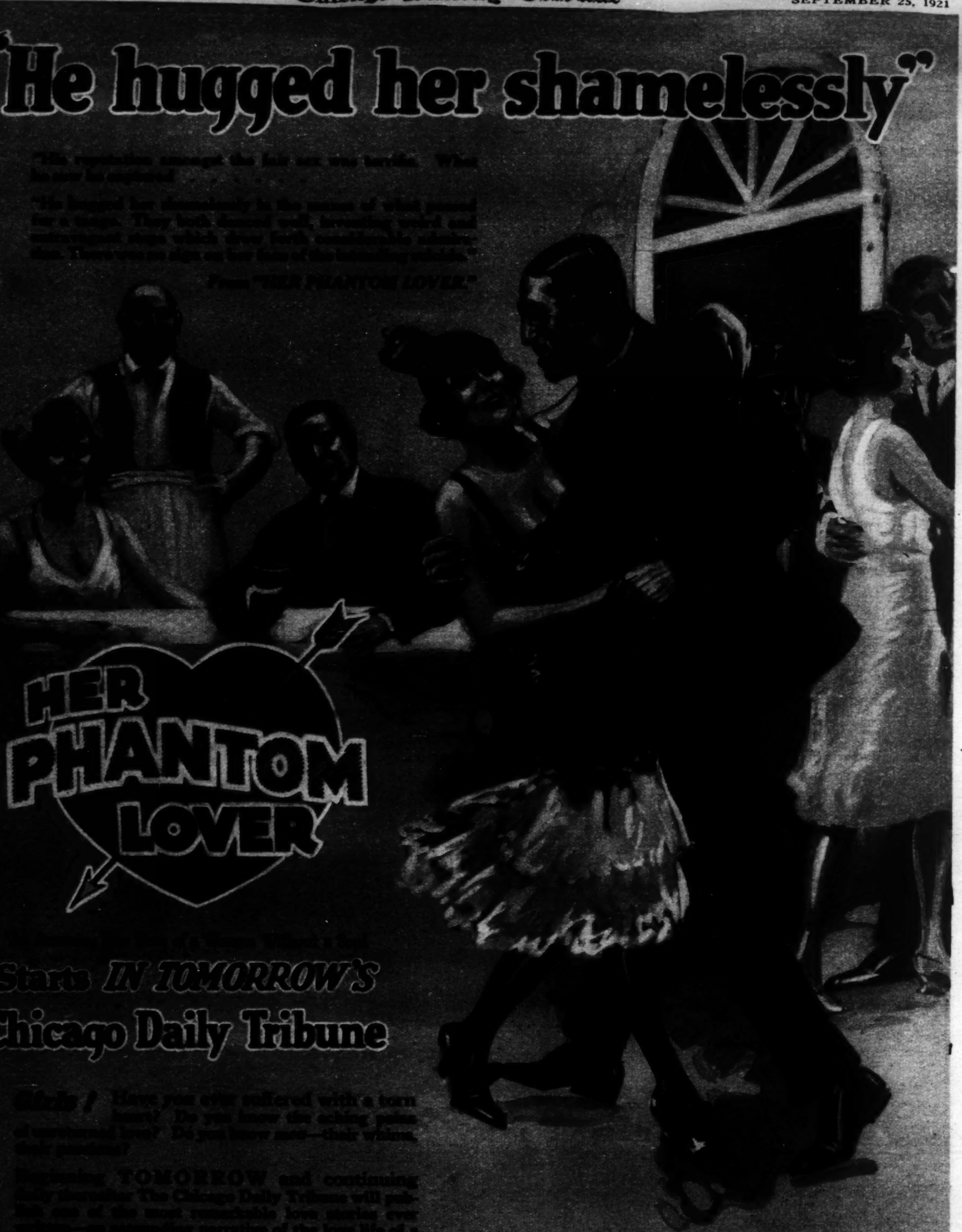
Appleton	Heckert Shoe Co.
Ashland	Tony Ludle
Eau Claire	Ivar Anderson Shoe Co.
Fond du Lac	W. G. Georg
Grand Rapids	Giese Bros.
Green Bay	Homer F. Maes Co.
Janesville	Varsity Clothing & Shoe Co.
La Crosse	Arenz Shoe Co.
Madison	W. G. Schumacher
Manitowoc	Schuette Bros. Co.
Marinette	O. A. Haase
Marshfield	Hasselbalch-Mack Co.
Milwaukee	Caspari & Virmond Co.
Neenah	H. C. Kreutzjen
Sheboygan	Peter Schils
Superior	Tower Clothing Co.
Wausau	Porath & Schlaefer

"He hugged her shamelessly"

"His reputation amongst the fair sex was terrific. What he saw in me I cannot tell.

"He hugged her shamelessly in the course of what passed for a dance. They both danced well, intoxicating rhythm and sympathetic music which drew forth unconscious response from them. There was an air of the abandoned about him.

From "HER PHANTOM LOVER."



Starts *IN TOMORROW'S* Chicago Daily Tribune

Girls! Have you ever suffered with a torn heart? Do you know the aching pains of unrequited love? Do you know men—their whims, their passions?

Beginning TOMORROW and continuing daily thereafter The Chicago Daily Tribune will publish one of the most remarkable love stories ever written—an astounding narrative of the love life of a fascinating woman—"Her Phantom Lover."

In this powerful human story are revealed the [illegible] heart pangs, the hopes, the fears [illegible] a woman of social distinction. It is [illegible] Girls will want to read. IT STARTS [illegible]—MONDAY.

Order your Daily Tribune delivered to your home regularly, beginning TOMORROW. Phone your newsdealer or Central 100.



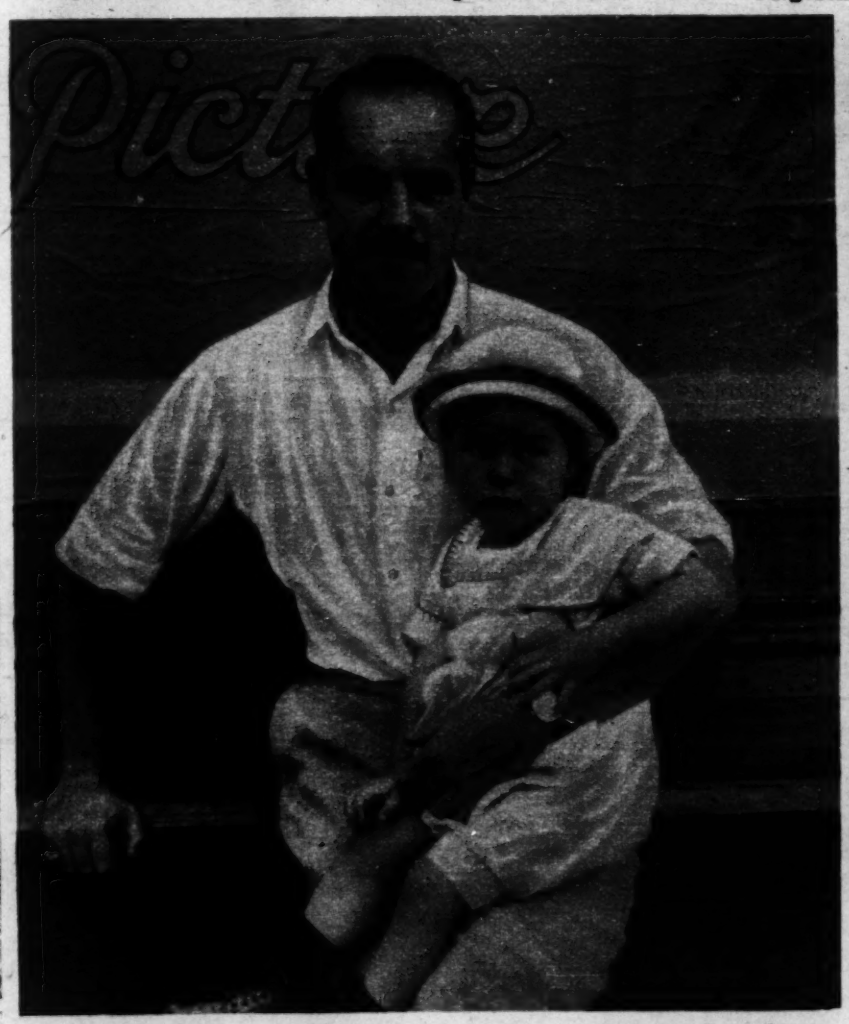
NAZIMOVA as Camille! What do you think of the serpentine effect? Also what do you think of her hair? I bet she just washed it and couldn't do a thing with it. *Mae Tinee.*



WALLACE REID AND ELSIE FERGUSON will look like this when you see them in the screen version of "Peter Ibbetson."

Dear, dear, can't you just see the damsels of olden days pining away with unrequited love for our Wally as he looks here, with his stripes and his ring, his weskit, his curls and everything?

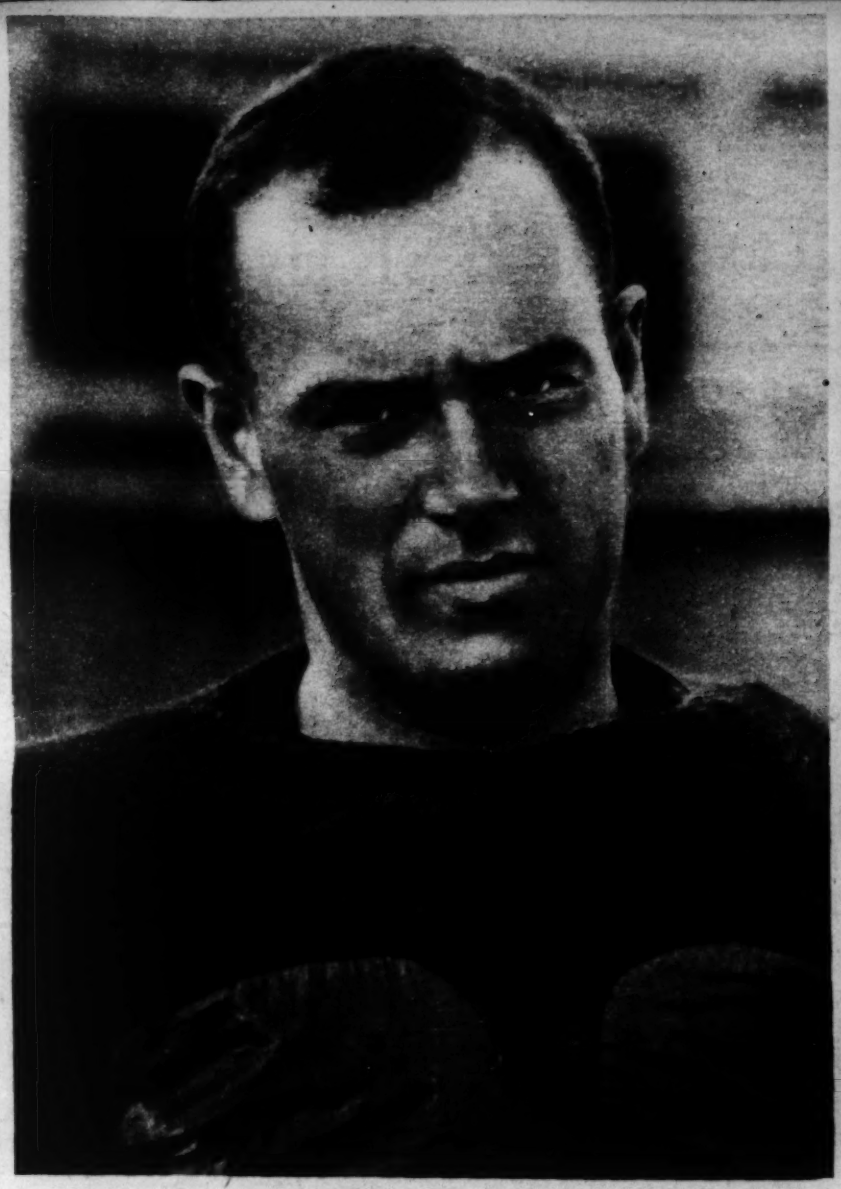
(And on the other hand, how a man would gladly lay him down and die for Miss Ferguson as here depicted!) *Mae Tinee.*



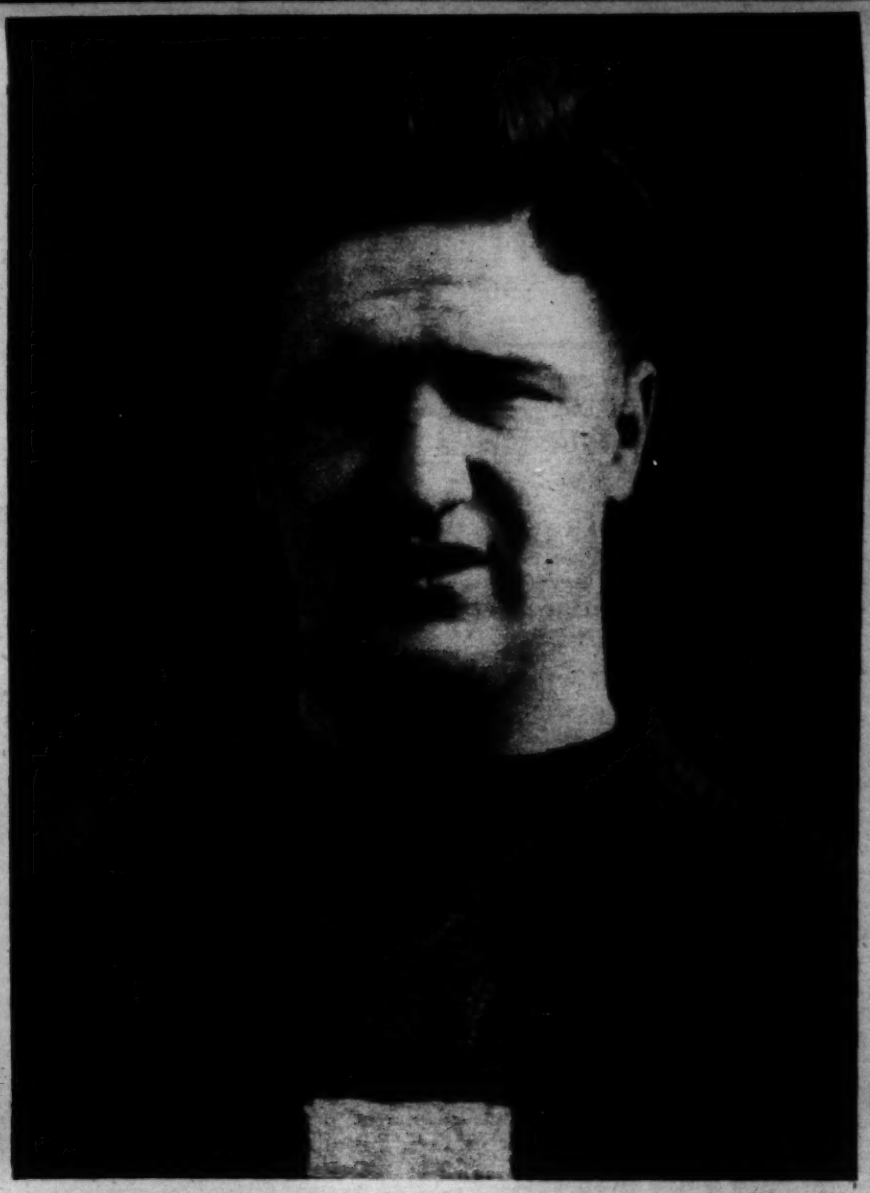
JACK HOLT and JACK HOLT JR. are the two brown eyed gentlemen here submitted for your consideration. The baby, who is two years old, is the second of Mr. Holt's three children. He seems not at all interested over the fact that dad is just about to make his stellar debut in "The Call of the North." *Mae Tinee.*



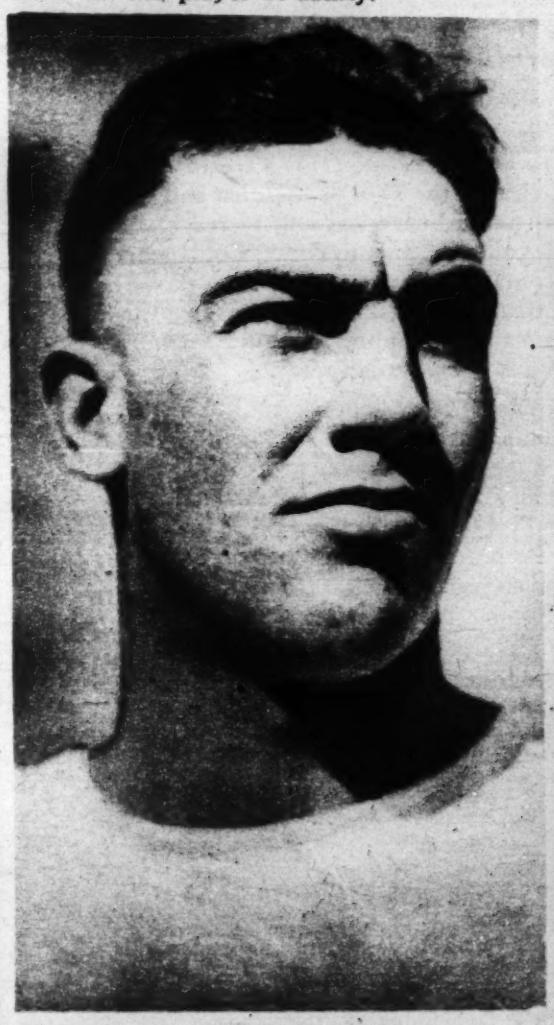
KATHRYN McGUIRE is a Mack Sennett beauty who will have a minor role in "Molly O," the Sennett dramatic production starring Mabel Normand. She hasn't any especial screen history up to date, but, knowing the Sennett gift for selection, it is pretty safe to predict that the name of McGuire will some day become fairly famous. *Mae Tinee.*



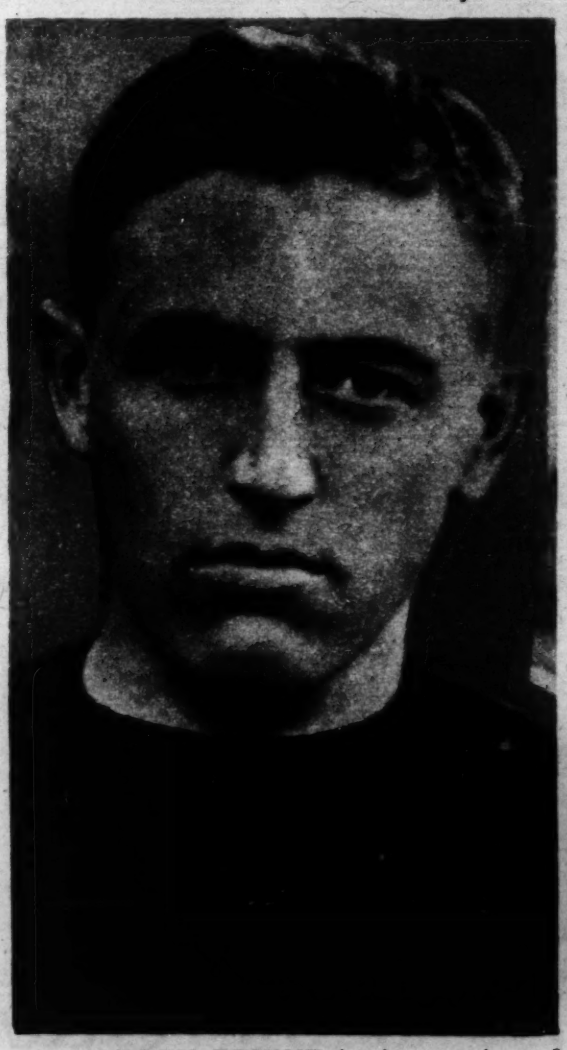
R. J. ("DUKE") DUNNE of Chicago, son of former Governor Dunne, is captain of the Michigan team. He is 22 years old, weighs 184 pounds and is 6 feet 2 inches tall. He will play guard this year, but is an end player of ability.



JOHN W. KYLE of the University of Indiana is the giant heavyweight of grid captains this year, weighing 202 pounds. He plays the position of full back, is 22 years old, stands 5 feet 9 inches tall, and lives in Gary.



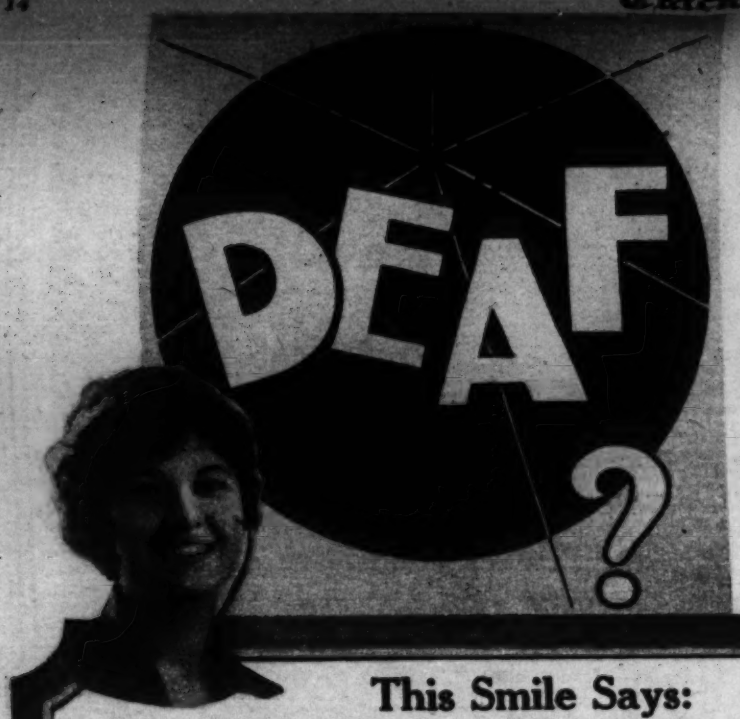
LAURENCE TEBERG, Minnesota's six-footer captain, tips the scales at 185 pounds, is 27 years old and lives at Litchfield, Minn. Last year was his first on the team. He will play tackle again this year.



AUBREY DEVINE is the captain and quarter back at the University of Iowa. He is 5 feet 9½ inches tall, weighs 172 pounds, is 23 years old, and lives in Des Moines.



GUY SUNDT, captain and full back of the University of Wisconsin football team, lives in Stoughton, Wis., weighs 175 pounds, is 5 feet 9½ inches tall and is 21 years old. He will do most of the kicking this year.



This Smile Says:
"I HEAR CLEARLY"

If you are hard of hearing you have embarrassing moments—so do your friends. Is it not worth while to see if all this embarrassment can be avoided?

500,000 persons are now hearing clearly by aid of the Acousticon.

A New York Physician says: "It is of great value to me. I should have been obliged to give up the practice of medicine long ago if I had not obtained this best of all devices for the aid of hearing."

We offer you the

1921 ACOUSTICON

For 10 Days' FREE TRIAL—No Deposit—No Expense

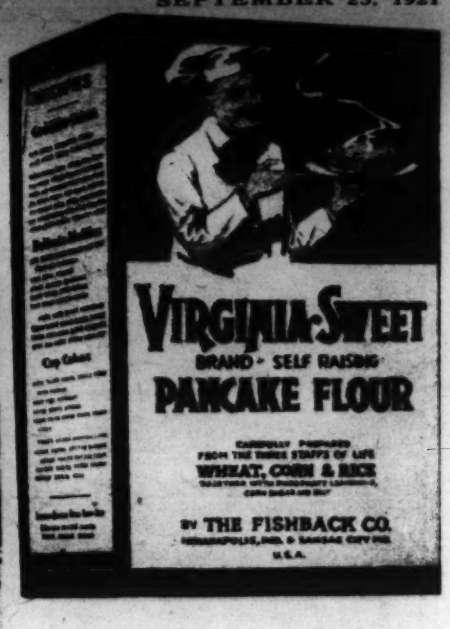
Just write saying "I am hard of hearing and will try the Acousticon." Give it a fair trial amid familiar surroundings—thus you can best tell what it will do for you.

Remember, however, that the Acousticon has patented features which cannot be duplicated. So no matter what your past experience has been send for your free trial today.

DICTOGRAPH PRODUCTS CORP. 1230A Lytton Bldg., Chicago, Ill.

10 DAYS FREE TRIAL





America's Favorite Breakfast
—In a Jiffy

That's it! Pancakes made from VIRGINIA SWEET PANCAKE FLOUR — this year's pack of wheat, corn and rice blended in just right proportions to secure a wonderful flavor. *The despair of the imitators.*

Add water or milk and you have a batch of cakes as easy to eat as they are to make.

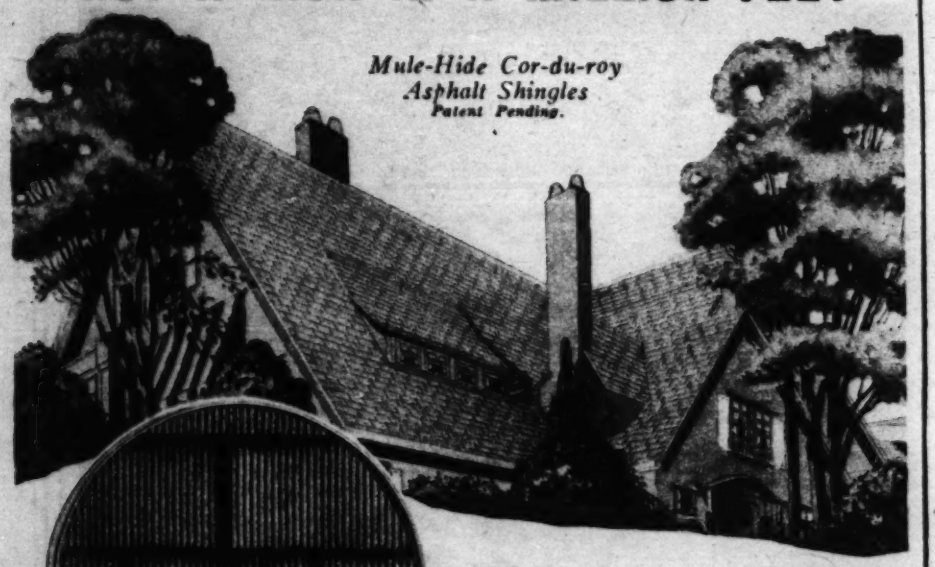
Say "Virginia Sweet" to your grocer—not just pancake flour. Learn how much better pancakes, waffles and muffins can be.

THE FISHBACK COMPANY

Indianapolis *Kansas City*

B-36

"NOT A KICK IN A MILLION FEET"



MULE-HIDE COR-DU-ROY
Asphalt Shingles
(Trade Mark)

For beauty, permanence and less cost per years of service insist on MULE-HIDE COR-DU-ROY Asphalt Shingles.

Because of its extra quality, weight and granite like ribbed construction Mule-Hide COR-DU-ROY will not warp or curl.

Write Dept. "T" for Illustrated, Descriptive Literature

—or phone Lafayette 700 and we'll have the MULE-HIDE Roofer or Dealer in your neighborhood quote you prices for COR-DU-ROY applied on the roof.

THE LEHON COMPANY
44th to 45th St. on Oakley Ave., CHICAGO.

MULE-HIDE
"NOT A KICK IN A MILLION FEET"
ROOFING AND SHINGLES



"SEND THEM OUT IN SAFETY"

DAMP weather is not to be feared but to be prepared for by providing Bestyette Raincoats.

Children cannot sit in school and remain in wet garments without running the risk of colds and pneumonia. Protect their health by providing them with Raincoats that are absolutely waterproof and perfect in workmanship.

Our guarantee is attached to every garment and assures you absolute satisfaction.

If your dealer cannot supply you write to our nearest distributor.

NEW YORK MACKINTOSH COMPANY
SALESROOMS
39-41 WEST 32nd STREET
NEW YORK CITY

DISTRIBUTORS

CENTRAL NEW YORK — UTICA RUBBER CO. UTICA, N. Y.
MIDDLE WEST — GEO. G. BRYANT CO. CHICAGO & 3RD WATERLOO
NORTH WEST — PLANT RUBBER CO. MINNEAPOLIS, MINN.
PACIFIC COAST — GOODYEAR RUBBER CO SAN FRANCISCO & PORTLAND

One cream alone cannot do justice to your skin

Every normal skin needs a daytime cream to protect and freshen—and at night an oil cream to cleanse



For daytime use—*the cream that will not reappear in a shine*

A tired looking skin adds years to a woman's age. To freshen the skin instantly use Pond's Vanishing Cream. This cream is made without oil—you can put it on just before you go out, for there is nothing in it which could reappear in a shine.

Take a bit of Pond's Vanishing Cream, and smooth it lightly in with an upward motion. Your skin relaxes as the cool, refreshing cream works in. The dullness, the flat, unbecoming tones disappear—your complexion takes on a new freshness and transparency.

When you powder, do it to last. First smooth in a little Pond's Vanishing Cream. Now powder. The powder will stay on two or three times as long as usual.

This cream is so delicate that it can be kept on all day without clogging the pores and there is not a drop of oil in it which could reappear and make your face shiny.



At night—*the cleansing cream made with oil*

Cleanse your skin thoroughly every night if you wish it to retain its clearness and freshness. Only a cream made with oil can really cleanse the skin of the dust and dirt that bore too deep for ordinary washing to reach. At night, after washing your face, smooth Pond's Cold Cream into the pores. It contains just enough oil to work well into the pores and cleanse them thoroughly. When this dirt is allowed to remain in the pores, the skin becomes dull and blemishes and blackheads appear.

To stimulate the play of blood beneath your skin that keeps it looking young, slap the face very gently, very persistently with finger tips dipped generously into Pond's Cold Cream. This acts as a tonic to a dull or sluggish skin. Pond's Cold Cream is so soft that it cannot stretch the finest pores as it works into them. This oil cream rouses and stimulates the skin—notice the way it responds to this toning up.

Start using these two creams today. Both these creams are too delicate in texture to clog the pores, and they will not encourage the growth of hair. In both jars and tubes at any drug or department store. The Pond's Extract Company, 130-E Hudson St., New York.

POND'S
Cold Cream & Vanishing Cream



ANN ANDREWS has made a favorable impression upon Chicago theatergoers in the leading feminine role in "The Champion," at the Cort Theater. She is sharing honors with Grant Mitchell.
(Photograph from the White Studio, New York.)



GILDA LEARY enacts the role of heroine in that drama of thrills and mystery, "The Bat," at Cohan's Grand, which is breaking the record for long runs in Chicago.



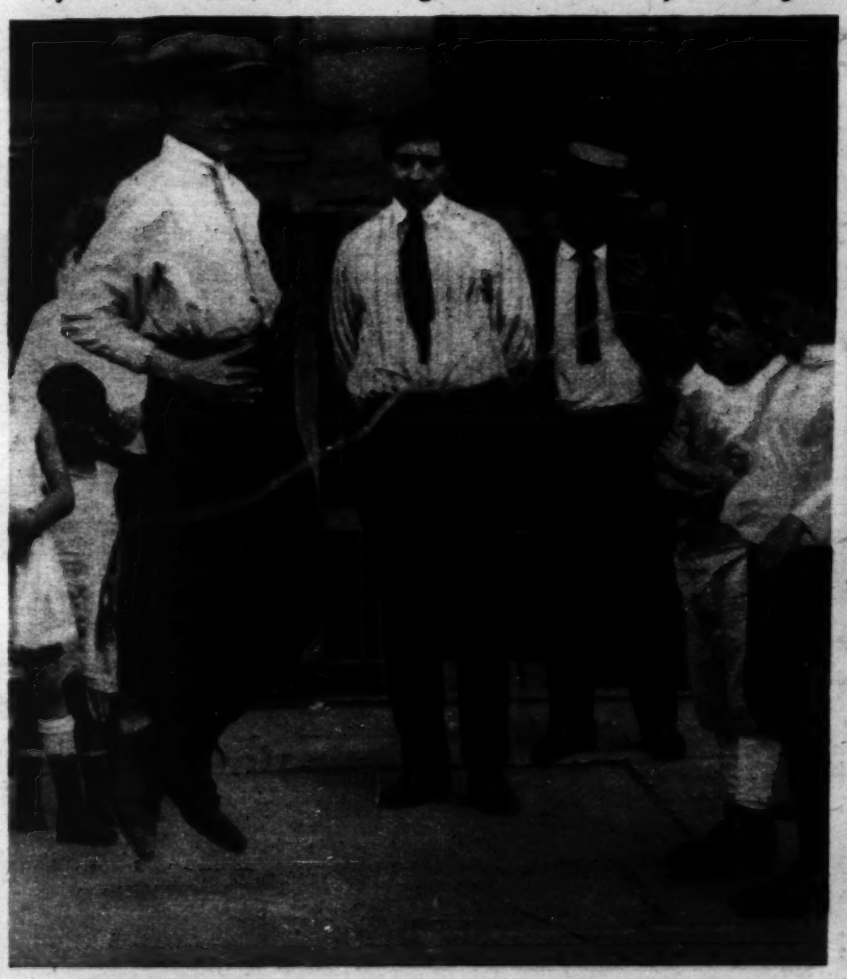
THE DELECTABLE DUNCAN SISTERS, who might almost be called the Chuckle Sisters, are helping Fred Stone to make 'em all laugh in "Tip Top" at the Colonial. These girls surely have a way with them.
(Photograph from Moffett.)



HOLBROOK BLINN is the benign bandit of "The Bad Man," Porter Emerson Browne's satirical comedy at the Princess theater. Mr. Blinn puffs an impeccable cigaret and does all those Villaesque things in the play, and generally is sort of a sardonic Robin Hood.
(Photograph by Ira D. Schwarz.)



PRESIDENT HARDING OPENS THE WAR COLLEGE in the presence of more than 200 army officers ready to begin their fall term studies in the highest branches of warfare. Those in the front row are Gen. J. W. McAndrew (at left), President Harding, Secretary of War Weeks, Gen. Pershing, Assistant Secretary of War J. M. Wainwright, and Gen. Harbord. (Photograph copyright by Harris and Ewing.)



STABBED IN THE HEART when he fell upon a sharp instrument, Frank Farino of Brooklyn spent seven weeks in the hospital, then returned home and "jumped rope" just as though he never had sustained any accident more serious than stubbing his toe. The rope skipping proved his complete recovery, as doctors say it is a strain upon his heart. After regaining consciousness at the hospital, Frank had announced that he would live, because he must in order to support his mother. (Photograph from Underwood & Underwood.)



THEY HIKE ACROSS U. S.—Mildred Karp (the girl at the left), Esther Eisman, and Fay Fink resigned their positions as stenographers last May in New York and started off afoot for Seattle, which they reached after a record "hike" of many weeks. Not content with this achievement, they then struck out for Los Angeles, where they will spend the winter. (Photograph copyright by Kadel & Herbert.)



Do you wonder what the idea of this pose is? When the model, Miss Kathleene Martyn, of "Lolly," was asked how she would demonstrate the length of "Vanity Fair's Plus-Length Vest," she picked up a bundle that lying in the studio and demonstrated in this fashion. Nicholas Murray, the photographer, liked the pose. The result is this illustration.

The Vest—Four Inches Longer —With Straps That Won't Slip Down

ITS extra four inches in length and its non-skid shoulder straps, of course, distinguish the Vanity Fair vest. But, they're not all! The glove-silk itself is quite as unusual.

Vanity Fair glove-silk is the quality which makes silk underwear an economy. Economical in that its firm, even weave is wear-resisting and because with Vanity Fair your laundry expenses vanish.

It requires no boiling, bluing nor bleaching but may be rinsed out at home in the bathroom basin, saving both laundry costs and laundry wear-and-tear.

Ask for Vanity Fair in all silk underwear.

VANITY FAIR SILK MILLS
BOX 10-S
READING, PA.



Step-in 44012



Sports Bloomer 2463



Union Suit 34822



Bloomer 2410



Shadow-bem Petticoat 9600



Glove-Silk Hosiery 66

Vanity Fair
SILK UNDERWEAR

LILY OF FRANCE CORSET





JOSEPH —Fifth Avenue artist in dress— created this gown from plum-colored PENMEES CANTON CREPE SATIN with embroidered georgette sleeves and touches of rose.

CANTON CREPES queen it over all other silks this fall. Their surface may have a dull lustre or a satin sheen, but always it possesses the characteristic ripple that fashion has made first favorite.

No crepes are lovelier than those that bear the name PENMEES in their selvage. PENMEES Canton Crepe, PENMEES Canton Crepe Satin, and PENMEES Canton Crepe Satin Brocade vary only in appearance. In quality, in beauty, in popularity, they are coequals.

PENMEES SILKS, in weaves and shades suitable for every purpose, are sold by most good stores, at moderate prices.

CARL SCHOEN SILK CORPORATION
260 Fourth Avenue, New York



One of the newest of Autumn frocks exploits the grace of black Frostkrêpe and for smart contrast adds platinum gray Crêpe Chenette. Shaded purple grapes and silver leaves form the girdle.

The richness of the cut velvet tapestry background for this charming gown emphasizes but one of the distinguished decorative and upholstery fabrics produced by Cheney Brothers.

Silks for the Fashions of Fall

UNRIVALLED in sheer loveliness, the new Cheney Silks herald the Fashions of Autumn. Experts at their looms have devised exquisite new weaves, elusively crêpey with just a suggestion of soft satiny glint; artists have spent their genius to discover rare and fresh nuances of colour; and all of Nature's infinite variety is reflected in the richness of design.

Cheney Crêpes, of which Frostkrêpe, Starkrêpe, and Mirrorkrêpe are the very newest, will fashion the chosen day frocks for Fall; Cheney Satins—Satin Panne and Satin de Lyon—will lend their brilliance to smartest evening gowns; and the wraps which accompany them, whether of cloth or of fur, will be lined with richly-patterned Cinderella or Illuminated Satin Panne.

Stores with a reputation for fine merchandise will be quite sure to sell Cheney Silks, either by the yard or in garments ready to wear.

CHENEY BROTHERS
4th Avenue at 18th Street, New York

CHENEY SILKS

Every moment of the day—at home, abroad—the nails must run the gauntlet of critical eyes. But, properly kept, nails distinctly manicured, what else is half so indicative of gentle birth and good breeding?



Who doesn't admire well-kept Nails?

and a minute with this new manicure gives them

Every woman knows the value of well-kept nails, and today thousands of women enjoy them always at the expense of only five minutes a week with this simple, new manicure.

They need only bathe their finger-tips and stroke each nail lightly with Glazo Liquid Nail Polish. No buffing is required and each manicure insures an attractive polish which lasts a week. Nothing can mar its lustre, and its charm is renewed every time the hands are washed.



Nails more attractive framed in a perfect cuticle

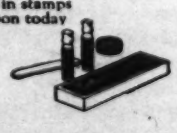
With your Glazo Manicure, use Glazo Cuticle Massage to shape your cuticle. This delicate, antiseptic cream quickly cures hangnails, roughness and inflammation and makes finger-tips smooth and shapely.

Ask for Glazo, the Complete Manicure, at any of the better shops, today—you'll find lasting charm in it.

GLAZO

Send 12 cents today for a week's perfect manicure

Everything required for a week's perfect manicure—Glazo Liquid Nail Polish, Glazo Cuticle Massage, Glazo Polish Remover, Brush, Orange Stick, Emery Strip, with a chat about the care of the hands. Send 12 cents in stamps and the attached coupon today



Clip this coupon now — mail it today

THE GLAZO COMPANY
31 Blair Avenue, Cincinnati, Ohio

I am enclosing 12 cents in stamps for your Minute Manicure Set, which you will please mail me at the address below.

Name .....

Mail Address .....

City ..... State .....

(Please write address plainly)



For Instant Fragrance— Day and Night

The entrancing fragrance of France's most exquisite perfumes is imprisoned in NIPS, these dainty little crystal tubes which carry just enough of your favorite extract for a liberal application.

NIPS offer the daintiest, smartest, as well as most convenient and economical way of carrying perfume *wherever you go.* Fashion decrees a merest modicum of perfume, just a *haunting fragrance.* You can surround yourself with an exquisite aura of sweetness when you carry NIPS in your purse.

While shopping, at the matinee, visiting, anywhere and everywhere, morning, noon and night, you can keep yourself sweet and fragrant with NIPS, those dainty glass tubelets that hold the rarest of perfumes safe and pure until the merest touch of the fingertips releases the precious extract.

Fifteen little tubes in a lip-stick size French ivory case. Get the NIPS habit—it's a charming one.

HOUBIGANT'S

15 Parfum Ideal NIPS	$0.75
15 Quelques Fleurs NIPS	1.00
15 L'Origan NIPS, Coty's	1.00
12 NIPS, Djer Kiss	.50

SENRECO CORPORATION,
Masonic Temple, Cincinnati, Ohio.

Send me.... packages of the perfumes I have marked with an X, for which I enclose $..... (money order, check or currency).

Name .....

City .....

State .....

☐ 15 Houbigant's Parfum Ideal NIPS 75c

☐ 15 Houbigant's Quelques Fleurs NIPS $1.00

☐ 15 Coty's L'Origan NIPS ..$1.00

☐ 12 Djer Kiss NIPS 50c

Postage Packing Revenue Stamps, etc., 10c per pkg. additional

NIPS of the world's most famous perfumes are sold at nearly all perfume, drug and department stores.

Senreco Corporation,
Masonic Temple,
Cincinnati, O.





JAPAN HAS ITS BATHING BEAUTIES, too, it would appear from this picture snapped in Tokio, and they are strong for the American beach costume. This is probably the first picture ever reproduced of Japanese girls in American bathing suits. The girl in the foreground is a swimming instructor. Of course, you've noticed the smiles.

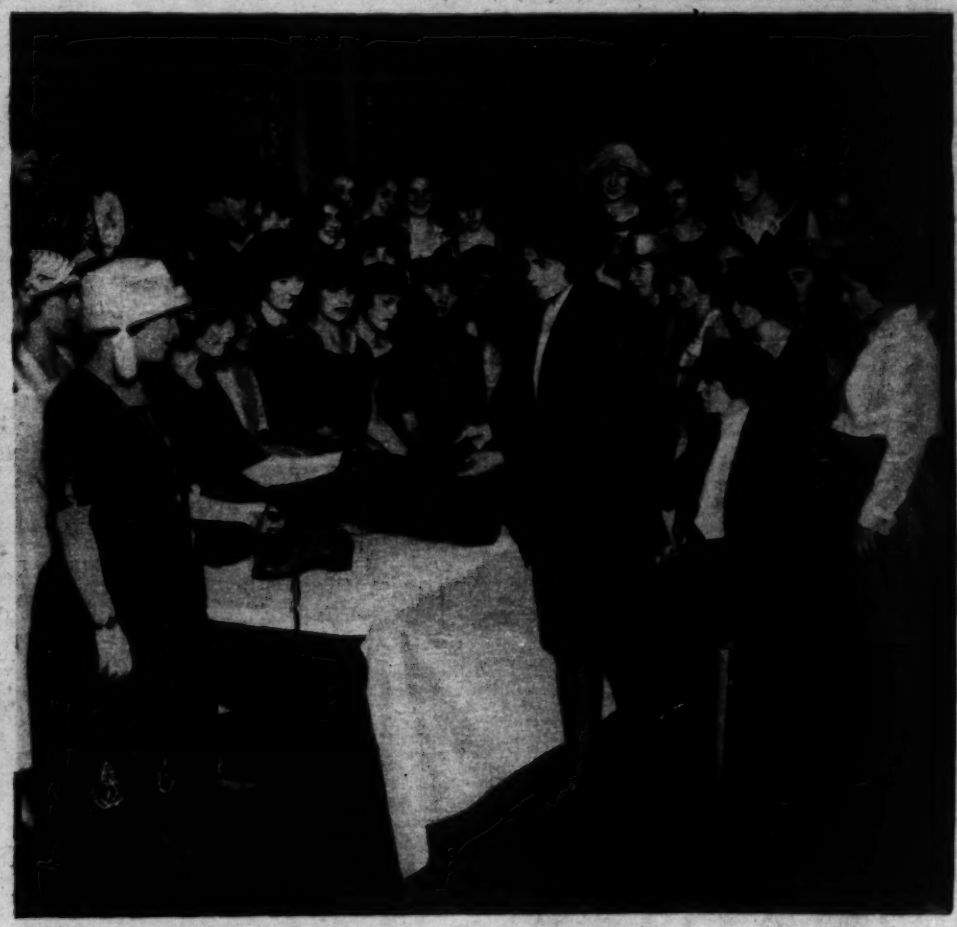
(Photograph from Underwood & Underwood.)



A TENNIS CHAMPION AT 15 is this comely girl, Miss Helen Wills of Berkeley, Cal. She is the winner of the national junior tennis championship and experts foresee further net honors for her.

(Photograph from Paul Thompson.)





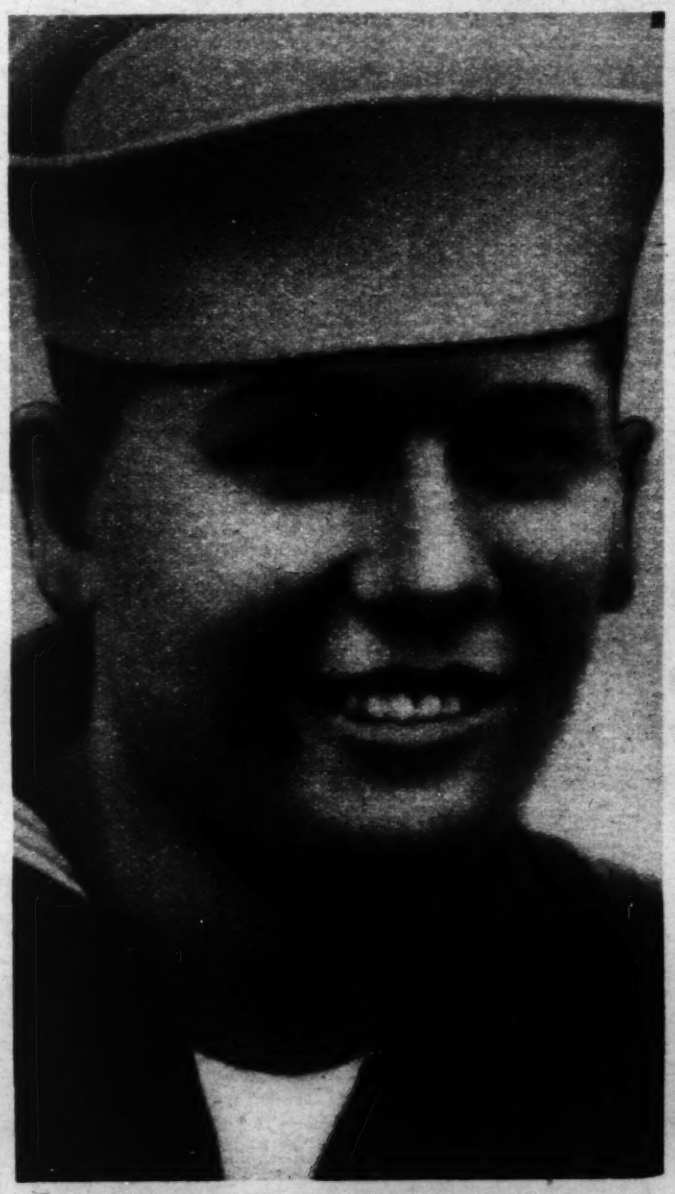
(Photograph copyright by Kadel & Herbert.)

CHINESE AND AMERICAN KNICKERBOCKERS, and both kinds worn by American girls! The group at the left, consisting of Miss Doris Bothwell, Mrs. Marie Neuss, and Miss Mary Milsk of San Francisco, is fighting high skirts, rolled stockings, and the H. C. of dress generally with the ancient garb of the Chinese women. A street dress of this fashion costs $10, a work suit $5, and a heavy coat $5. In the other picture Sally X. Waldman, Ann Reynolds, and Edna Heilman, three of Chicago's own knickerbocker girls, are enrolling members for the Chicago Knicker club.



A BEAUTY FOR EACH CITY is the idea of this unique gold cup pageant at Atlantic City. The girls in the front row, beginning at the left, are Miss Washington, Miss Pittsburgh, Miss Harrisburg, Miss Ocean City, Miss Newark, Miss Atlantic City, Miss New York, and Miss Philadelphia. Miss Washington received the cup—and the judges faced a difficult task in awarding it.

(Photograph copyright by Kadel and Herbert.)



THE SOLE AMERICAN SURVIVOR of the giant airship ZR-2, which was wrecked by an explosion while flying over Hull, England, is Norman O. Walker, a bluejacket. Of the fifty-one making the ill-starred trial trip, forty-six, including fifteen Americans, met death.

(Photograph from International.)



U. S. DIPLOMAT GOES TO BERLIN—Hernando De Soto and Mrs. De Soto have sailed for Bremen in pursuance of Mr. De Soto's orders to report at Berlin for duty with the American commission. While the United States will have no consuls in Germany until the treaty is ratified, Mr. De Soto is being talked of as the future consul general. He has served in Dresden, Warsaw, Petrograd, and Paris and has been on duty at the state department since 1917.

(Photograph from Underwood and Underwood.)



12237

De Bevoise

Brassieres that Beautify

THE figure you desire, the lithe loveliness modern dress demands, is absolutely assured to you in the DeBevoise Brassieres made for your individual figure.

The important thing to remember is the name—pronounced Debb-E-Voice. Ask for it at your favorite corset department.

Write for illustrated style booklet.

Made, Labeled, and Guaranteed by
CHAS. R. DEBEVOISE CO., Newark, N. J.
World's Oldest and Largest Brassiere Manufacturers



1584 12211

DeBevoise Brassiere

ORIGINAL - BEST



Youthful Model for the Dance

64.00

Betty Wales



Bon Ton CORSETS

THERE can be only one original. BON TON corsets are original and distinctive. Created by the world's foremost Parisian corset designer.

They radiate corset fashion, beautify your figure, giving it that final correct touch — youthful lines, supple and graceful.

Boned with Watchspring which never wears the corset.

Made with the patented O-I-C non-pinching corset clasp.

Sold by all Stores of Prestige

Royal Worcester Corset Company

To free your skin from blemishes—*the right way*



ASK a skin specialist why it is that your skin is continually breaking out with disfiguring little blemishes. He will almost certainly tell you that this condition comes from an *outside infection.*

Authorities on the skin now say that skin blemishes are generally caused *by bacteria and parasites* which are carried into the pores from outside, through dust and soot in the air. By the following simple treatment, you can gradually but thoroughly free your skin from blemishes:

EACH night just before retiring, wash your face with Woodbury's Facial Soap and warm water, finishing with a dash of cold water, and dry carefully.

Now dip the tips of your fingers in warm water and rub them on the cake of Woodbury's until they are covered with a heavy, cream-like lather.

Cover each blemish with a thick coat of this and leave it on for ten minutes.

Rinse your face thoroughly, first with clear hot water, then with cold.

Supplement this treatment with the regular use of Woodbury's Facial Soap in your daily toilet, to keep the *new skin which is constantly forming* free from blemishes.

Get a cake of Woodbury's today, at any drug store or toilet goods counter. A 25-cent cake will last for a month or six weeks of this treatment and for general cleansing use. The Andrew Jergens Co., Cincinnati, New York and Perth, Ontario.

Copyright, 1921, by The Andrew Jergens Co.



THE best known families throughout the United States accept our productions as the standard of dress for their boys and girls, and for their convenience we make frequent exhibitions of our clothing, dress accessories, headwear and footwear in the principal cities.

Should you care to inspect our latest productions for autumn and winter simultaneous with their appearance in New York we shall be glad, at your request, to notify you when our next exhibition will take place in your city.

DE PINNA

OUTFITTERS TO BOYS, GIRLS, YOUNG LADIES AND YOUNG MEN

5th Avenue at 50th Street

NEW YORK



Style 240—Price $3.50

Slenderize Your Full Figure with the

MODEL Diaphragm-Reducing Brassiere

WE devote close and constant attention to Brassieres for women with Full Figures, slenderizing them into firm and fashionable lines. Our special Elastic Waist-Band reduces the diaphragm, yet produces freedom of movement in any position—standing, sitting, stooping, reclining.

MODEL Brassieres are purchasable everywhere for every purpose at every price with every kind of fastening in Flattening Effects, Regulation, Bandeau, Full-Figure, Diaphragm-Reducing and Evening Decollete, as well as in the advanced and ultra-fashionable CORSET-BRASSIERE.

Model Brassiere Co.

Dept. C

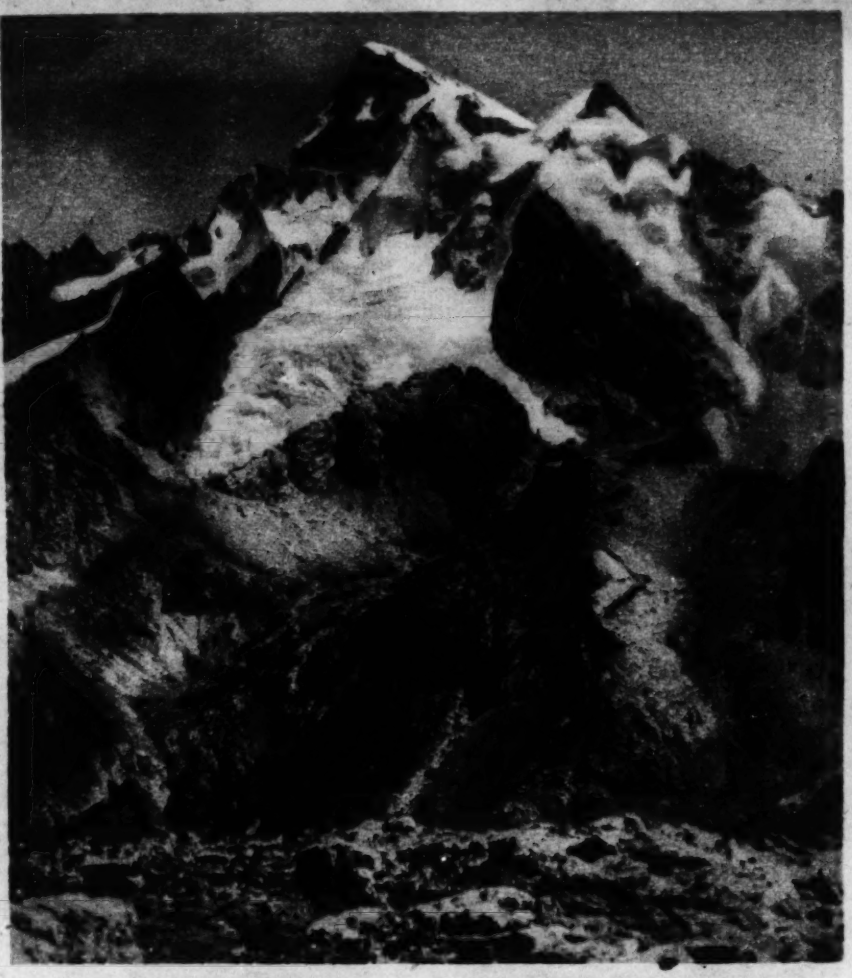
Middle West Branch: 305 West Adams St., Chicago

Illustrated style book sent upon request

Model your figure with a Model brassiere

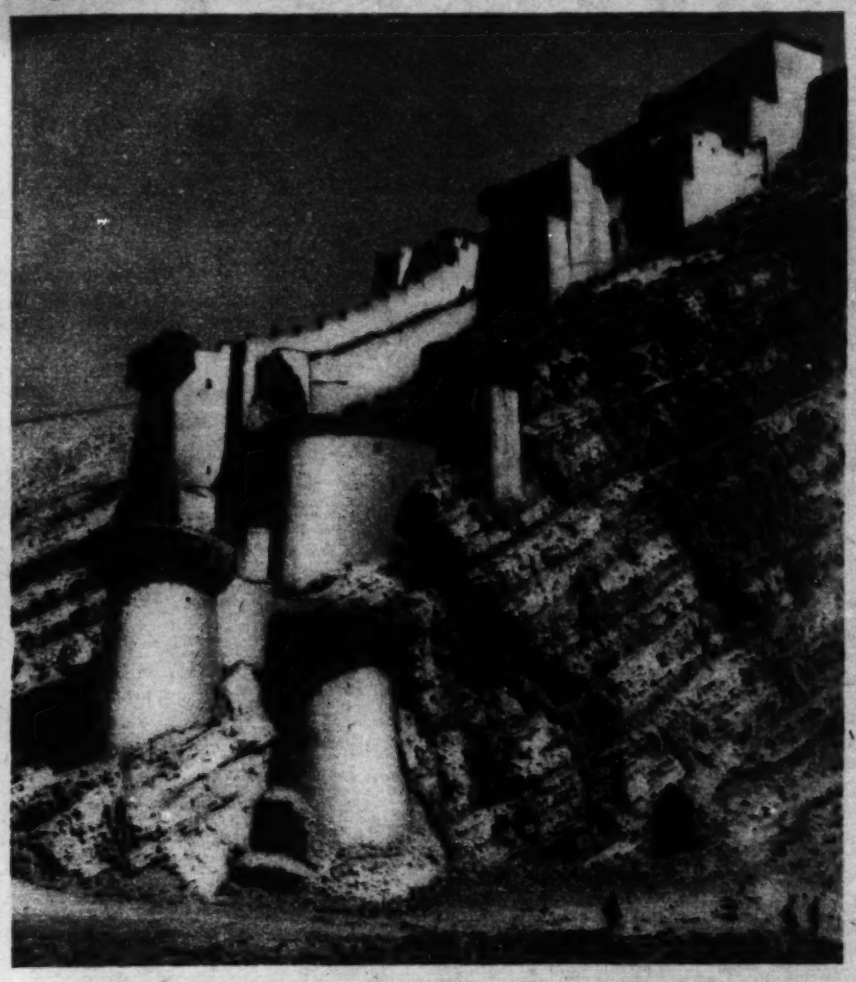
CAN · Mt. EVEREST · BE · CONQUERED ?

First pictures of the British expedition attempting to scale the giant of the Himalayas, highest mountain in the world.



THIS STRIKING HIMALAYAN PANORAMA, showing the peak of Chomolhari from the south, was photographed from a mere hill 17,500 feet high, near Chepi. The atmosphere in these altitudes is said to be nearly unbearable and the cold is extreme. In addition, maps of Mt. Everest, as drawn by the party, have been found to be inaccurate, as Mt. Everest is an intricate and baffling maze of peaks and ridges, and the best path to the heights remains to be studied out. Veteran Alpinists say that at 25,000 feet the strongest and most experienced climber will face the battle of his life—but the great adventure is on!

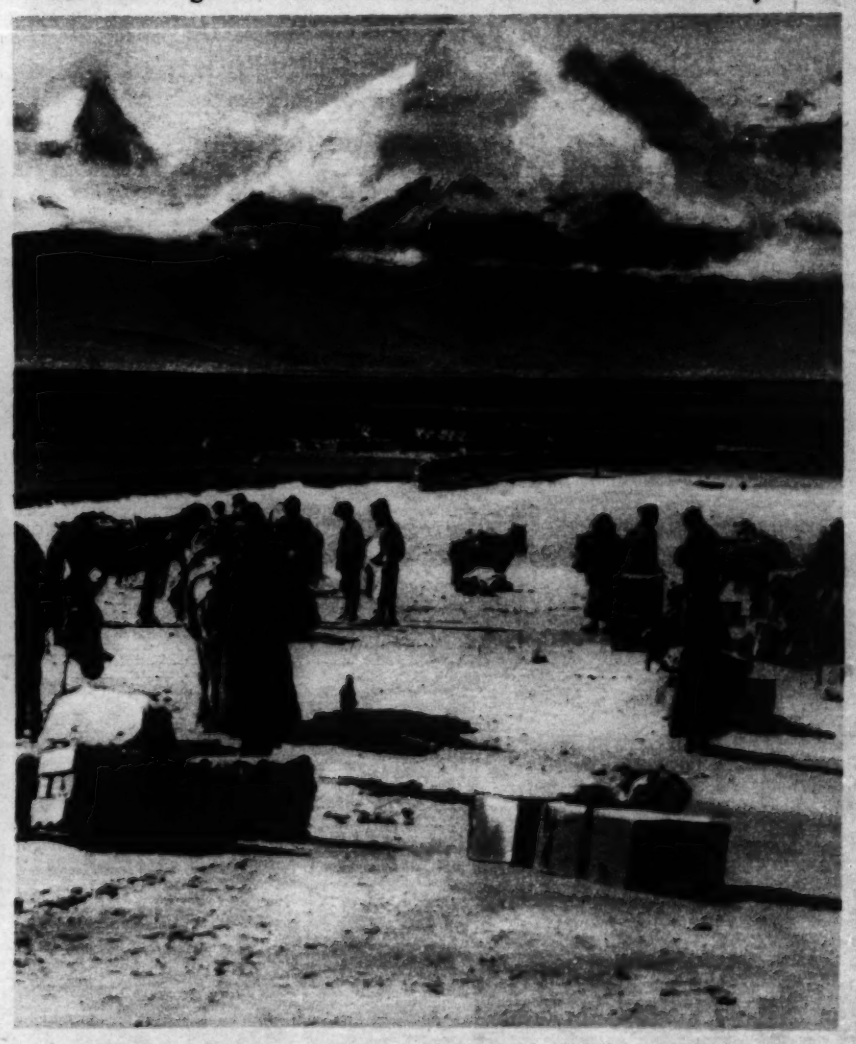
(Photographs copyright by New York Times company; from Wide World Photos.)



THE WALLS OF KAMPA DZONG, an ancient fortress encountered by Col. Howard Bury and his party from the British Geographical society and the Alpine club after leaving the lower levels of the Himalayas. The explorers are seeking to climb Mt. Everest, the world's rooftree, towering 29,002 feet above sea level. The Tibetan government hitherto has forbidden such attempts.



THESE BUDDHIST LAMAS, or Tibetan monks, welcomed the explorers at Shekar Dong, the base of the expedition, which is fifty miles from Mt. Everest. Many hermit monks and nuns live on the mountain sides, self-exiled from the world, and in one temple, before this unvisited by white men, Col. Bury and his party saw a colossal statue of Buddha, fifty feet high and covered with all manner of precious stones.



YAKS AND COOLIES are the principal burden bearers in the Himalayas and are the explorers' only means of carrying supplies to the majestic mountain fastnesses. Above is a view of the expedition's supply train at Dochen, with the peak of Chomolhari, 23,946 feet high, reaching toward the skies in the background. The picture gives a faint idea of the grandeur of the Himalayan scenery.

Chicago Sunday Tribune.
THE WORLD'S GREATEST NEWSPAPER
T SIX SEPTEMBER 25, 1921.

EVENING FROCKS BOTH SLINKY AND PUFFY

By CORINNE LOVE

This department appears every day in The Daily Tribune.



PICKING your side in evening clothes is a difficult task when the long and slim line is represented by the beaded and lace trimmed white velvet in the center and when the wide is represented respectively by a beaded black satin with black tulle overskirt and by a black taffeta combined with Chantilly and turquoise beads.

NEW YORK.—[Special Correspondence.]—The other day I met a fellow-fashioneer at the door of a certain shrine, where we had both had a peep at the autumn dressmaking mysteries of Paris.

"Well," I asked her, "how do you feel about it all?"

Promptly came her answer. "As if they had put on an observation car to go through the tunnel," she retorted.

This is perhaps too bitter a word. There is more scenery than that to the new autumn things. Yet if any woman has been buoyed up all summer by the hope that after the autumn styles are announced she can go home and conscientiously throw away all of last winter's wardrobe she is doomed to disappointment. There has been little change in the silhouette. And anybody has to be a real sophist to persuade herself that she cannot fix up the old things to look like new.

Particularly is this dictum true of the evening gowns. Again they fall into two main groups—the slinky and the puffy. The slinks are called grandly frocks of "classic inspiration." The latter is too familiar a phrase to be exactly stimulating and it really can't blind us a bit to the main issue—that these alleged heirs to the draperies of Greece and Egypt often look very much like bags with the cramps. They are long and they have a spasm of drapery here, and another convulsion some place else. Also, though the cramps vary from year to year, the bags are pretty much the same.

As to the puffy, these are represented mostly by either Spanish or second empire styles. The latter goes out at the waistline and keeps on going, while the former drops straight from its precipices at the hips. Both styles are widely shown and both are undoubtedly becoming to the young and slender.

There is, however, something new to record in the way of color. The black evening gown is still here—yes! It is carried out in both the classic and the second empire modes. It is also stunning in those frocks that look as if they had been quickened from a Velasquez canvas. But the time is certainly gone by when a ballroom looks like that classic scene of four and twenty blackbirds stepping from the pie. The blackbird is now rivaled by the brilliant plumage of a tropical forest.

When it comes to colors and fabrics used in some of these Paris gowns there is, in fact, no justification for saying, "Here are the footlights. Where is the play?" The brocades are marvelous. Often in bold pattern, they stand out luminously from satin and crepe satin and even crepe background. There is much gold brocade and also gold lace. And perhaps the most famous application of silver is exploited in the canary yellow and silver evening gown, which Madeleine & Madeleine launched with such success.

Nor are plain fabrics much less dazzling in tint than the brocades. Velvet is often chosen, and it is particularly rich in the violet and fuchsia tones. For such a gown gold lace or gold passementeries is often used. By the time it is finished it looks like something the dressmaker of the Doge of Venice might have had made up for him just before he sat for a portrait by Tintoretto. Satin also appears in these wonderful Venetian tones as well as in sea green and the beautiful canary yellow of which I have spoken.

As I have remarked, the bag which is known as the classic gown sometimes changes its convulsions. One of the newest of these cramps is to wrap the material tightly about the body in a way to produce the long waisted effect, and let the skirt hang in peaks of uneven length. As to necklines, nothing equals our V-garies these times. These French dressmakers now and then try a bias decolletage—in effect a V at the side instead of in the middle of the back.

But a great many of the most extreme models from Paris aren't worried by any V—crooked or otherwise. The bodice stops under the arms, and a chain of jet or of beads over one shoulder is the only shelter afforded these upper areas. This limited shade for the shoulder zone is favored by Paris. Again and again we find the classic model provided with only one shoulder strap. In other cases a strap of self-material on one shoulder is contested by one of beads on the other. These are barbaric—not to say bare-bare-ic modes—and, though they have their place in the pageantry of costume, few American women will consider them seriously.

To the full skirt of both the second empire and Spanish dance frocks taffeta is particularly well adapted, and this lustrous, spirited fabric is worked out chiefly in combination with lace or tulle. The black taffeta frock of this style is, in spite of the lifted censorship on the rainbow, still a favorite with both French and American designers, in proof of which may be mentioned a model from Lanvin where the tuliplike skirt of the Empress Eugenie period is inset with graduated bands of black tulle echoed in the short sleeves and on the corsage.

At the right of this page we show a black taffeta draped with black chantilly. From the extensive landscape gardening about the hips the black lace falls in the picturesque Spanish mode. There are two rows of tiny turquoise beads to effect the line of demarcation, and these are repeated above this boundary on the cuffs of the lace sleeves and in the two ropes hanging from the pointed bodice to the skirt hem.

Canary and orchid and sea green are other tints much favored by the taffeta whittlers. With these the metallic laces are frequently used, and nothing can be more charming than some of the orchid frocks banded with silver lace. Canary yellow is also exquisite in combination with silver lace, and one of the most charming models I have seen this fall exploited this combination in connection with a narrow underskirt of silver lace, above which billowed a rather short, rather full overskirt of the yellow taffeta trimmed with motifs of the shimmery lace. Be it remembered, too, that this tight underskirt is a mode favored by Lanvin.

In the center we are showing a white velvet gown with cascading side panels of black lace. The notable part about this charmingly graceful model is the fact that the upper part is beaded with white crystal, while lower part finds self-expression in jet beads. This same model would, of course, be equally effective in a brocaded fabric with the panels of metallic lace.

The last dress shown has gone to the scarlet tanager and learned how. For it is of black and red, the former being contributed by a prim little bodice of black satin, a scalloped underskirt of black satin, and a full overskirt of black tulle, while the latter is asserted in the long ribbon strands placed at irregular intervals upon the tulle, by red ribbon shoulder straps, and by the design of square, flat beads on the bodice. The ribbon thought of the skirt is a new and effective one, and the whole model may, of course, be transposed into another color scheme. Sea green tulle, for example, over white satin would be charming.

Compared to our present day system, the conduct of Yankee Doodle seems extraordinarily circumscribed. We don't content ourselves with sticking a feather in our hats. No, we stick it in any vacant cranny we can find. Thus, a few ostrich plumes or a swirl of queer exotic feathers is often the note of contrasting color chosen for the waistline of an evening frock. Furthermore, fronds of feathers are sometimes sown over the transparent surface of tulle or lace. Quite often some bit of plumage is employed as the center for lace motifs.

Fringe is another feature of some of the new evening gowns, and of beading we have no end. Jet is particularly good, and ropes of this lustrous black often form the one shoulder strap already mentioned and otherwise weight the gown in ways to suggest the captive maiden in the triumphal Roman procession.

For dance frocks and dinner frocks sleeves are occasionally used. To say that they are merely suggested would perhaps be a more literal statement, for these coverings are likely to be strands of fringe reaching from shoulder to wrist or perhaps a dab of the material moored at the same points. In this connection one is reminded of a famous model of Lanvin's in which the sleeves are mere strips of the plaited black Valenciennes lace that adorns the billowing skirt of canary taffeta. These bands extend from a tiny arm cap to the customary bracelet cuff of the wrist.

As a last word! The newest evening gowns are longer. Some of those from Paris come to the ankles. Let it be added, however, that they don't do much damage when they get there. For, thanks to transparencies of tulle or lace, uneven skirt hems, floating panels, and other similar contrivances, the barrage is a poor one. Also, although these long skirts are shown, it remains to be seen whether they will be worn. So far one has yet to see a really long skirt in action in New York City.

CHAS·A·STEVENS & BROS.





Fall Fashion Display

Opening Presentation of the New Mode

Never was the mode more alluring, more interesting or more becoming. It will receive its most interesting interpretation at our Autumn exhibit, which starts tomorrow. The foremost American designers and French couturiers have contributed their loveliest creations.

MILLINERY—GOWNS—DRESSES—SUITS
COATS—EVENING WRAPS—FURS
BLOUSES—SKIRTS—SPORTS APPAREL
ACCESSORIES

FOR AND BY BUSINESS GIRLS

By Loretta King.

Miss King will be glad to help business girls solve their problems. If you want a personal answer send a stamped, addressed envelope. Address Miss Loretta King, The Tribune, Chicago.

AN OFFICE PARASITE.

THERE'S a girl in Dorothy's office who has been a source of exasperation and envy to all the others there. Dorothy's been telling us bits about her from time to time, greatly to our amusement. Not that Dorothy finds her particularly amusing. On the contrary, she and the other girls in her office are continually complaining about her to one another. Why should they have to slave every inch of their way to success while Judith, apparently, arrives without any effort? That's the burden of their cry.

Judith, according to Dorothy's account, is of the clinging vine type, to whom any independent or decisive action is impossible. She got her job through the influence of one of the men of the firm, a long-standing friend of her father's, and she is keeping it because she has quite cleverly managed to enlist the services of first one and then another member of the staff, until now she has everybody, systematically, doing her work for her.

She was never really fitted for office work, or for work of any kind, as far as that goes, but since most of the girls she knew had good jobs she decided that she would get one, too.



She has an idea—its existence may be wholly subconscious—that the world owes her a living. So when she started on her quest for a job, its requirements and her own unfitness were disregarded.

I wish I could give you Dorothy's imitation of her coaxing one of the men to do some bit of her work that she can't or won't do. But it isn't only the men that help her out with her work. The girls do it, too, but not in a whole hearted way. Their favors are tinged with impatience and perhaps a little contempt.

In talking about her yesterday Dorothy said: "The queer thing about the situation is that much as we all resent her getting by without doing any work and using us the way she does, there isn't a person in the office who ever hesitates a second when she calls on them for help.

"Why, only this morning she came to me with a letter from one of our customers in her hand and said in that whining yet wistful voice of hers, 'Mr. Ridgway told me to answer this letter, but I don't know how to go about it. What would you say, Dorothy?' I took the letter out of her hand and saw that it was nothing more than an inquiry in regard to a delay in the shipment of an order. If she had had nothing else to go on than that it would have been a simple matter for her to look up the order in the files and find out from the construction or shipping department why the order hadn't gone out.

"But even that routine was saved her, for written across the face of the letter in Mr. Ridgway's hand was the notation, 'Delayed account mistake in dimensions on original order; refer our letter 17th, correction made your letter 19th; complete shipment to be made this week.' Could anything be plainer or simpler than that? There were the very words she needed. All she had to do was to fill in the message so that it wouldn't sound so telegraphic.

"Well, I wrote the letter for her and she brought it in to Mr. Ridgway for his signature. He complimented her on the appearance and text of the letter, and she had the grace to pass his commendation on to me. But it does make me furious to have her get the credit for work that I actually performed. I suppose she'll go on getting credit and promotions and people will continue to help her out on one job after another. She'll find herself a success without having wasted any energy except the little that it requires to wheedle other people into doing her work."

Dorothy sighed as though she felt sorry for herself. The sigh aroused Ann, who leaned over and patted Dorothy on the hand. "Never mind," she said to her. "I've met many Judiths in my experience, and, after observing them for a while, I've noticed that their success invariably fizzles out after a little time, no matter how brilliant it may appear to you at first. That sort of success, Dorothy, can only be temporary. There's nothing to build on there, and success requires a solid foundation. So don't think you're wasting your time and effort now. You will probably be directing a department some day—or maybe an entire business—while Judith will be trying to work a diminishing charm in order to hold on to a small job."

"Dorothy, you're what I think of as a hardy perennial in the garden of the business world," Marion said as we prepared to leave the table. "You'll continue to grow and flourish year after year, while Judith is nothing more than a weed. Weeds will get into gardens, you know, but a good gardener soon discovers them, and they are never allowed to grow at the expense of a flowering plant."

Varied Activities of Women

Only three women have been portrayed the United States postage stamps—Martha Washington, Queen Isabella of Spain, and the Indian girl, Pocahontas, who saved the life of Capt. John Smith.

In Rhode Island four women are employed as managers of farms and twenty-two are registered as farm tenants. Nearly 300 women farmers operate 23,232 acres in the state, while the men operate 304,268 acres.

Federal reports show that women are losing ground in competition with the men for industrial jobs.

More than 500,000 women and girls are enrolled in the nation's army of out-of-works.

In the United States there are approximately 712,000 women, 45 years of age or more, who never entered matrimony.

According to a prominent London photographer, American women have the most beautiful eyes in the world.

Dyed Her Wrap, Skirt, Sweater, and Draperies

Every "Diamond Dyes" package tells how to dye or tint any worn, faded garment or drapery a new rich color that will not streak, spot, fade or run. Perfect home dyeing is guaranteed with Diamond Dyes even if you have never dyed before. Just tell your druggist whether the material you wish to dye is wool or silk, or whether it is linen, cotton, or mixed goods. For fifty-one years millions of women have been using "Diamond Dyes" to add years of wear to their old, shabby waists, skirts, dresses, coats, sweaters, stockings, draperies, hangings, everything!

Diamond Dyes

CORYDON'S

2704-2710 W. North Ave.

50 Free Stamps
To every visitor to our store this week.

Great Bargains
In all departments during Fall Opening week.



Fall Fashion Revue

Our Annual Style Show at the Crystal Theatre
Monday, Tuesday and Wednesday evenings will be an event of the greatest interest to everybody. A well known producer of style shows has been engaged, together with his staff of charming models, and will stage a Pageant of lovely Fall Fashions. The revue will be shown in connection with Crystal's usual splendid evening program of pictures and music.

You are cordially invited to inspect our
Fall Opening Displays of Quality Merchandise

Dresses — For street and afternoon wear. Bewitching creations of chantilly lace over lustrous satin foundations or combinations of Canton or Georgette Crepe and all-over lace. Economically priced at **$35 to $85**

Suits — This season offer more in style and value than ever before. They are smartly tailored, beautifully fur trimmed and hand-embroidered. Real high class suits are priced at **$50 to $95**

Coats — Of beauty and warmth and in an immense variety of styles, materials and trimmings — everyone distinctly different from anything shown before. Prices for high grade coats range from **$50 to $195**

Exquisite Fur Coats and Wraps
Our new department offers you the latest and best in these luxurious garments. Made by expert furriers from excellent grades of Hudson Seal, Scotch Mole, Squirrel, Jap Mink and Kolinsky Seal.
Prices range as low as ..... **$49.50** and up to **$1275.00**

Our Guarantee as to quality and price is your protection for complete satisfaction.

DOLLAR DAY
Every Monday

IN SPITE OF RECENT ADVANCES OUR DOLLAR DAY BARGAINS ARE BIGGER AND BETTER THAN EVER.

Laces — Heavy Torchons, 2½ to 3½ in. wide, for curtains and bedspreads; sold a year ago at 15c. 20 yards for **$1**

$2.00 FOULARD PETTICOATS — Made of good quality sateen with accordion pleated flounce; regular and extra sizes, special **$1**

"O-So-Exy" large triangular Oil Mop in tin can, with handle and one quart can of Grand Prize Oil, all for **$1**

$1.50 and $1.25 Dress Goods, all wool Storm and French Serge, also Silk Poplin; large assortment of colors, yard, **$1**

15c Apron Gingham — Best indigo blue and white checks; very special Monday, 10 yds. for **$1**

Misses' $1.50 Pure Silk Ribbed Hose — Black only, all sizes up to 8½. Pair, **$1**

Infants' All Wool Sacques — Pink and blue trimmed; regular $1.38 value, Monday at **$1**

Men's Hose — Odds and Ends of our 25c and 35c and 40c mercerized hose, all sizes in the lot but not in every color. 6 Pairs for **$1**

Women's Union Suits — Heavy fleece lined with Dutch neck, elbow sleeves, ankle length; $1.75 value; very special, **$1**

FLOUR — Gold Medal, Ceresota, or Pillsbury's Best, in cloth bags; ¼ bbl. bag, $2.37; ⅛ bbl. sack, $1.19.

Extracts — Sauer's pure flavoring extract, vanilla or lemon; quart bottle, $3.75; pint bottle, $2.25; 4 oz. bottle, 65c; 1½ oz., **33c**

Coffee—Our "Leader" blend, 3 lbs., **$1**

Cocoa — Rumkel's; 1 lb. can, **39c**

Baking Powder — Dr. Price's, 25c size can for **19c**

Jams — Pure fruit and sugar, strawberry and raspberry; 15 oz. jar, **25c**

Macaroni or spaghetti, Skinner's; 3 packages for **25c**

Soap — Lenox; 10 bars for **37c**

Salt, large 10 lb. bag, **19c**

Toilet Soap—Palmolive bath tablets; large size, **8c**

Grandma's Washing Powder, large package for **17c**

Toilet Paper, 4 oz. roll, high grade; 7 rolls for **20c**

Cider Vinegar, 1 gal. glass jug, **65c**

Potatoes, fancy Wisconsin, good cookers; peck, **49c**

Lamb Chops, fresh cut, rib chops, lb. **21½c**

Special on Dollar Day in Grocery Dept. we give you

FREE one ¼ lb. can of **KAFFEE HAG**

If ordinary coffee makes you nervous or keeps you awake nights, try KAFFEE HAG. It is real coffee, free of caffeine, the drug that does the damage.

REVELL & CO.

Wabash Avenue — Adams Street

(A Business Editorial)

THE SOFT TIMES

On every hand we hear of hard times. Everybody is complaining. 'Tis only the heavy clouds that people see, not the sun that is trying to pierce them.

The press, however, is optimistically telling us that the prospect is brighter, that we have long since reached the turning point, and that we are well on the way to normalcy. People read and smile and that's all.

What is the trouble? We are like spoiled children. Everything came our way so easily a while ago that we cannot get used to the changed condition. Things seemed to happen with little effort on our part.

Let us all realize that the soft times have gone, and in their place has come a time when all must buckle down and work hard for the good things of life.

It isn't the stringency of the present that we detest; it is only the fact that the easy times of yesterday have gone.

Let's turn about, forget the softness of yesterday, and make the best of the blessings of today.

Copyright: 1921.

FURNITURE BARGAINS
FOR THE BEDROOM



This is an excellent example of present day designs in Bedroom Furniture. We offer this suite in mahogany.

The Reduced Prices

Dresser, 50 in.	105.00	Chiffonette	98.00
Bed, full size	72.00	Vanity Table	76.00
Chair	16.00	Rocker	47.00
Toilet Table Chair			16.00

Other Values

160.00	Mahogany Dresser, 50 inch top	98.00
85.00	Walnut Dresser, 42 inch top, Adam design	59.00
110.00	Walnut or Mahogany Chifforette	62.00
113.00	Mahogany Chiffonier, Queen Anne design	83.00
169.00	Mahogany Dresser, Chippendale, 48 inch top	95.00
90.00	Mahogany or Walnut Chest, Adam design	37.50
225.00	Walnut Vanity Dresser, 52 inch top	87.00
236.00	Mahogany Vanity Dresser, Queen Anne	98.00
120.00	Mahogany Dresser, Adam design	68.00
120.00	Mahogany Chiffonier, Queen Anne	65.00
98.00	Mahogany or Walnut Bed, full size, Louis XVI. period, bowed foot end	55.00
98.00	Mahogany Bed, full or twin size, bowed foot end, Adam design	49.00
78.00	Circassian Walnut Twin Bed, Adam design	45.00
95.00	Mahogany Vanity Toilet Table, Queen Anne	55.00
68.00	Mahogany Toilet Table, 38 inch top	39.00
87.00	Light Fumed Oak Toilet Table, inlaid	27.00
85.00	Mahogany or Walnut Toilet Table, William and Mary	47.00
68.00	Walnut Toilet Table, 36 inch top	32.00

FOR THE DINING ROOM

375.00	Polychrome Walnut Oblong Table and 6 Chairs, Tudor design. Sale price	200.00
250.00	Polychrome Walnut Buffet, 72 inch, to match above table. Sale price	125.00
200.00	Walnut Buffet, Queen Anne design, 66 inch. Sale price	140.00
85.00	Mahogany Server, Adam design. Sale price	45.00
165.00	Mahogany China Cabinet, Chippendale design. Sale price	90.00
505.00	Solid Walnut Oblong Table and 6 Chairs, tapestry seats and backs. Sale price	385.00
135.00	Solid Walnut Buffet, Adam design, 60 inch. Sale price	85.00
95.00	Solid Walnut China Cabinet to match above buffet. Price	51.00
140.00	Mahogany China Cabinet, Queen Anne design. Sale price	78.00
200.00	Walnut Buffet, Adam design, 60 inch. Sale price	110.00
250.00	Mahogany Buffet, Chippendale design, 60 inch. Sale price	135.00
210.00	Mahogany Buffet, Queen Anne design, 60 inch. Sale price	125.00

FOR THE LIVING ROOM

668.00	Tapestry Living Room Suite, two pieces; davenport measures 8 feet; extra large armchair	375.00
366.00	Pullman Suite, three pieces, in tapestry; loose cushion seats; davenport opens to a full size bed	244.00
97.00	Pullman Revolving Seat Bed Davenport, covered in Jewel cloth	64.75
300.00	Tapestry Living Room Suite, two pieces, removable spring filled cushions	148.00
98.00	Overstuffed Tapestry Rocker	49.00
110.00	High Back Overstuffed Tapestry Chair or Rocker	55.00

Furniture—Rugs—Curtains
Are Attractively Priced in the Combined Readjustment and September Sale

Lace Curtains and Decorative Drapery Fabrics



Specializing Home Furnishings

Now is the time to think of greater comfort and attractiveness in your home. Visit our Drapery Department and view our attractive displays of window lace and fabrics that will help to artistically drape your windows.

Chicago's Greatest Lace Curtain Store

Here you will find styles that reflect the newest Curtain fashions. Under expert guidance, our Drapery Department will help you to select materials and colors to embellish your rooms.

September Sale Now in Progress

A Feature Showing of Irish Point Lace Curtains. Advantageous purchase from a leading Eastern Importer

7.65 and 11.55 Per Pair
Regular values from 12.50 to 20.00 pair.

Imported and Domestic Sectional Panel Curtains
Reduced to an Extraordinary Low Price Level
Grouped in 2 Lots
1.85 Per Section — Reg. values to 3.00
2.45 Per Section — Reg. values to 5.00

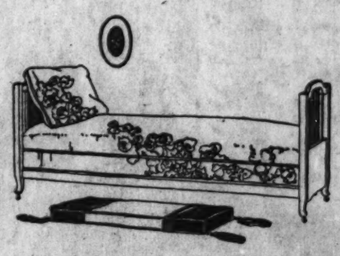
Drapery Fabrics, Cretonnes

Unusually large and splendid variety, particularly appropriate for bedrooms, halls, living rooms, dining rooms, sun parlors, etc., etc.

Reduced prices prevail on our entire stock.

Cretonnes, 65c to 2.00 Per Yard
Drapery Fabrics, 1.65 to 4.50 Per Yard

A Day Bed Adds a Room and Subtracts Rent



We are approaching the moving season again. Our double day bed will help you. It adds a room to your quarters, also helps furnish your living room, hall or alcove. We have made preparations to serve the first hundred. A comprehensive selection of frames and fabrics. The one illustrated is but one of the many patterns. Special price includes pillow **65.00**

Oriental Rug Importers

September Sale

Large Persian Oriental Carpet and Small Size Rugs—Wilton, Velvet and Axminster Rugs



Antique Bokhara Trappings
13.50 — 18.50 — 22.50 — 27.50
Average size 1.8 feet wide and from 2.6 to 3.6 feet long. Wonderful assortment of rare pieces; all are in the rich red and mahogany tones.

Baluchistan Oriental Rugs, 24.50 27.50 32.50 37.50
Average size 5.3 feet. Beautiful soft, silky effects, in red and blue tones.

Persian Kurdistan Rugs, 55.00 67.50 75.00 85.00
The almost square size rugs, 4.5x6.6. Quaint Oriental effects in soft tones.

Persian Dozar Rugs, 95.00 110.00 115.00 125.00
Sizes average 4.9x8.9. These are all fine, closely woven, silky effects, in rare old designs.

Persian Lilahan Rugs, 150.00 165.00 185.00
These Rugs are all very fine and closely woven in quaint old designs, in long nap; soft, silky tones. Sizes average 4.8x8.9.

Long Oriental Hall Rugs, 48.75 65.00 75.00 85.00 95.00
Strips 10, 12, 14, 16 feet long. Average width 2.4 to 4 feet wide. Rich and serviceable in beautiful soft tones. A great many are in bright colors, typical Turkish fabrics at pre-war prices.

Persian Mosul Rugs, 34.75 47.50 57.50 65.00
Average size 6.6x3.6. Beautiful color effects, rose and camel colors.

Large Persian Carpets, 235.00 265.00 285.00 365.00
Mahal Carpets—a large stock to choose from. These Rugs are suitable for living room, dining room, library, etc. They are all heavy, strong, durable, soft tones. Sizes range from 7 to 9 feet wide and 10 to 12 feet long.

Persian Sarouk Carpets
485.00 — 575.00 — 675.00 — 750.00
Sizes range from 9 feet 3 inches to 12 feet long by 6 feet 7 inches to 9 feet wide. The Sarouk Oriental Rug is one of the finest and most durable that the Far East sends to us. They are the delight of the connoisseur and pleasing to all who behold them. They make an ideal living room floor covering and give a charming effect to the house or apartment.

Chinese Carpets
245.00 — 275.00 — 295.00 — 325.00
A large variety of Rugs to choose from, making a satisfying selection of Rugs of undoubted beauty and quality. Wonderful rich, soft, silky effects in the various tones—dark and light blue, rose, mahogany, ivory and pastel shades. Average size 12x9 feet.

A New Purchase—Wilton Rugs, Axminster Rugs, Velvet Rugs—at Greatly Reduced Prices

Large Axminster Rugs—Heavy Grade
Size 54x27 ..... 3.75
Size 12x9 ..... 42.50 | Size 10.6x8.3 ..... 49.00
A large selection to choose from—artistic designs in all the various color effects. Your opportunity to save money.

Wilton Velvet Rugs
Heavy Wool Quality. Seamless. All Room Sizes.
Size 10.6x8.3 feet, 46.50 — Size 12x9 feet, 48.75

Cotton Rag Rugs
Beautiful light, summery effects in all the different shades.
Size 30x60 inches 3.25
Size 8x10 feet 13.95
Size 9x12 feet 13.75

Deltox Grass Rugs
These Rugs are suitable for sun parlors, porches, dining rooms, etc.
Size 4.6x7.6 feet 7.50
Size 9x6 feet 15.00
Size 10x8 feet 18.00
Size 12x9 feet 17.50

Wilton Rugs
9x12 feet 79.00
8.3x10.6 feet 75.00
6x9 feet 51.00
27x54 inches 8.50

Hardwick's Wilton Rugs
These are all high class Wilton designs in soft tone effects.
Size 9x6 feet 62.50
Size 10.6x8.3 ..... 90.00
Size 9x12 ..... 108.00

Neenah Fibre Rugs
Artistic design in soft tone effect, strong and durable. These Rugs suitable for the bedrooms, sun porches, dining rooms, halls, bathrooms, etc.
Size 30x60 inches 1.75
Size 8x10 feet 14.00
Size 9x12 feet 17.50

Good Linoleums
A magnificent display of Inlaid Linoleums, Printed Linoleums, Plain Linoleums in the different colorings. Battleship Linoleums, Cork Carpet, Cocoa Matting, Rubber Matting.
Printed Linoleums ..... .85
Plain Linoleums 1.25
Inlaid Linoleums 1.75
Battleship Linoleums 1.25
Cork Carpet 1.50

Patterns by Clotilde



1123—Boy's suit. Sizes 2, 4, and 6 years. Size 4 requires 1¼ yards of 36 inch material and 2¼ yards of ruffling.

9666 — Woman's one-piece dress. Sizes 36, 38, 40, and 42 inches bust measure. Size 36 requires 4 yards of 36 inch or 3¼ yards of 44 inch, or 3 yards of 54 inch material with ¼ yard contrasting.

1131—Woman's one-piece apron. Size 36, 40 and 44 inches bust measure. Size 36 requires 3½ yards of 36 inch material and 3¼ yards of trimming.

How to Use the Patterns

WOMEN who do their own work never seem to have enough aprons. Pattern No. 1131 ought to solve the problem of morning dresses or aprons for many of the readers of this column.

The pattern is in one piece, which means, of course, that the sleeves are cut in one with the garment, kimono fashion. It is intended to be slipped on over the head, and the pretty collar, pockets, and belt make it quite complete.

There is quite a variety of materials to choose from, plain or figured. If plain, the material will look well embroidered in bright, contrasting colors. If figured, bias bindings of some plain, contrasting color; or rick rack or other finishing braid will be pretty.

In cutting, allow sufficient length to make a wide hem—it is better for several reasons. It holds the apron in better shape at the bottom, and if necessary to lengthen after being laundered there will be something to let out.

If percale or other heavy material is used for this apron, the seams should be finished by overcasting together, making the seams one-half inch wide. Fine overcasting will make a smoother, flatter edge than any other, and will wash well. After the overcasting is done the seams can be turned towards the front or back, as one prefers, and stitched from the right side about one-fourth inch from the first stitching. This gives a finished appearance, and if the machine tension is not too tight these seams will iron beautifully.

No. 1123 is a dear little design for a small boy. It is one he will be sure to approve of.

Trousers and waist can be made of one or contrasting materials. Lawn or fine linen can be used for the waist; duck, galatea, or any other preferred material for the trousers. The trousers are straight and finished with hems at the bottom. Pockets are set in each side.

The pattern tells clearly about setting the facings on and all other necessary details of making, so there should be no trouble with it.

It will be wise to thoroughly shrink the band material and perhaps reinforce it with a strip of good muslin, laid in between the inside and outside parts of the belt. This should be shrunken also. Overcast the buttonholes from the wrong side, and in working don't take too deep stitches, but even and close together—the rule being one thread of the material between stitches.

In sewing the buttons on, be careful to leave a deep shank of the thread. They will hold better, and not be so apt to tear away, pulling some cloth with them.

The tiny waist is cut kimono fashion, and there can be nothing prettier for a trimming or finish than the narrow ruffles suggested in the picture.

No. 9666 is a one-piece dress, with a front panel, and the closing is at the left side front. This design seems to be especially suited to some of the heavier wash or woolen materials. For a dress to wear under a long coat, serge, tricotine, wool jersey, or other similar material would be smart; and if liked for wear at home afternoons, cotton crêpe, linen or Indian head cotton would look well. White dresses are always attractive looking in the house, even through the coldest months; and as Indian head wears unusually well, and one might get tired of the dress, why not dye it some becoming color? It takes dye beautifully, and will stand frequent laundering.

If one of the woolen materials is used, baste the seams together on the wrong side and stitch; then, holding the seam edges together, bind them with ribbon binding, sewed on loosely by hand. Or take a thin lining of muslin and cut bias strips and baste them over the seam edges, turning in the raw edge of the binding on the upper side only, and stitch close to the turned in edge. Then, with the dress right side out, baste the seams towards the back, seeing that the cloth does not full at all on the right side close to the seams, and stitch ⅝ inch from the first stitching. This gives rather a tailored look, appropriate for this style of dress.

Order Blank for Clotilde Patterns

CLOTILDE, SUNDAY TRIBUNE, CHICAGO.

Inclosed find $..... Please send me the Clotilde patterns listed below:

Pattern number. Size. Price.

Name .....

Street .....

City..... State.....

HOW TO ORDER YOUR CLOTILDE PATTERNS.

Write your name and address plainly on dotted lines, giving number and size of each pattern you want. Inclose 10 cents in stamps or coin (wrap coin carefully) for each number, and address your order to Clotilde, CHICAGO SUNDAY TRIBUNE, Chicago.

Note: Clotilde patterns are made in New York exclusively for THE CHICAGO DAILY TRIBUNE. They are perfect in fit, up to date in style, and the easiest of all patterns to use.

This department appears every day in The Daily Tribune.

THE TRIBUNE COOK BOOK

By Jane Eddington.

All recipes here have been scientifically tested by Miss Eddington with current market materials and are indorsed by her.

This department appears every day in The Daily Tribune.

AUTUMN THRIFT.

GREEN tomatoes on vines which have been pulled up and hung up by the roots, may be slowly ripened in such a way as to supply ripe fresh tomatoes for several months. An amateur gardener, the wife of a school principal, who learned gardening during food conservation days, has told me that she hung up tomato vines in this way in a cellar and had tomato salad from them on her husband's birthday in January.

If you have not a garden of your own it is easy to find at this season many neglected tomato vines all about, covered with green tomatoes, which may be had for the asking. Perhaps these will not be so abundant this year as usual because this season many a green tomato has dried up instead of ripening.

In reference to the pulling up of tomato vines, that veteran in vegetable gardening, Eben E. Rexford, has written: "If frost nips the tomato vines before all their fruit is fully ripened, pull them up and hang them against a wall where the sun can get at them. Hang blankets over them if the nights are cold. Here they will ripen as perfectly as on the vines in the garden, and one can enjoy fresh fruit from them until the coming of very cold weather."

The old fashioned housewife ripened tomatoes in the window—on ledges and on the top of the lower sash, and for slower work put them away in drawers. She did it because ripe tomatoes were not purchasable in late fall, and early winter. We may do it to save the 60 or 70 cents a pound which they cost.

Last fall boxes of tomatoes costing around 40 cents had not been out of the market three weeks before I was charged 60 cents per pound for ripe tomatoes, and no better ones than I might have ripened in my own house. I then considered myself quite unthrifty. Green tomatoes in this case would have come from the market, and I would have been more unthrifty if I had neglected a garden supply. Mr. Rexford says: "Really, there is but little chance for waste of garden productions if there is an appreciative and prudent woman in the kitchen."

Always Waste in Stores.

But after all we are seeing more shocking wastes of food in stores than in gardens. Something ought to be done about it, but what? The costs of growing and handling and transporting, with further handling, are all wasted in this case. In the time of autumn abundance this waste often reaches a climax, and the housewife could do her part in preventing it.

The thrifty peoples of the world would not waste a cabbage, yet we see them wasted all the time by the hundreds of pounds, and are indifferent. Cabbage can be canned or made into slaw. Those who grow and store their own cabbages leave the stem on, but stems, after the top has been cut off, will grow little bunches of leaves that make delicious greens. When the stems are left in the soil in late fall and after early frosts these bunches of sprouts are as sweet and dainty as the best Brussel sprouts grown. People who care for their own home grown cabbages turn them upside down for a day or so before they put them in cellar or pit, also upside down. They may be buried also.

The thrifty housewife may easily lay in a supply of onions at the height of the onion harvest, when they cost about 1? — less per hundred pounds. They will keep for some time in an ordinary apartment storeroom with an open window. Onions, of all the things we have around, in small quantity or large, need ventilation. In a closed can they will grow musty, in an airless paper bag they will be heated, so as to both sprout and rot quickly. If hung up in thin bags in an airy place they will keep for months, the red ones best and the yellow ones next—the latter sort we find most abundant in our market. It is best to buy them when we know the harvesting period has been dry. In the case of onions we may, as with other things, put them away with things which will quickly destroy them, and so we must sort them. Open crates on shelves, in dry, well ventilated places are excellent for onions.

While we want and must have air for onions, we exclude air from almost all the other things that grow in the ground, and so we pack them in sand or dirt, or florists' moss. Sphagnum moss is excellent in which to pack roots for winter, and all of these things may be used for the things we wish to force and bleach for salads.

The list of roots is rather long, and may include radishes. These if they are stored in sand in a cool cellar, especially the black radishes, may be restored to crispness, if not crisp when taken from the sand, by dropping them into cold water for a time. Cucumbers may be kept for weeks in cold sand. I believe it is always best to leave the stem end up. A few horseradish roots are worth having in our sand pile. These may easily be forced for greens.

Treatment of Fruit.

Fine fruit purchased in the market, if without bruise, and if wiped clean and dry, may be wrapped, each piece separately, in oiled paper, and if put in a dark, dry and cool place, will keep for a long time while the price doubles in the market. Grapes hung up by the stem in bags may be kept in the same way, but it is a little harder to get them clean, and we must remember that it is often what we can put away with our perishables that is so likely to destroy them, even when ventilation and temperature for keeping them is correct.

Such items as squashes, pumpkins, citron melons, and other members of the gourd family will keep from harvest time around to summer time again, if properly harvested and stored, but we see them ruined often within three weeks or less from harvest time. If you buy these things in the market, try to get unbruised specimens with a piece of the stem attached.

These keep best where it is light and airy instead of in the dark, and where the temperature averages fifty degrees. I have kept citron melon until well into the winter in an ordinary kitchen, where the window was always open. Fresh candied citron is best for our puddings and cakes and excellent for our fruited brown breads, ice cream puddings, and so forth.

Peppers.

Peppers are the easiest of all things to string and dry. Old fashioned people will take pleasure in drying a few apples on strings, perhaps using an electric fan to help in the work. But there are extended and valuable treatises on the subject of drying which are easily procurable. Farmers' Bulletin 841, on "Drying Fruits and Vegetables in the Home," costs nothing but the trouble of sending to the division of publication, United States Department of Agriculture, Washington, D. C., for it.

The effort in this article is to show how many ways there are of saving and caring for the things at hand, by hanging them high, storing them in good air, burying them in dirt or sand, drying and storing, brining, planting them for further growth, and so forth.

A little chopped parsley can be taken up and potted and will grow all winter. This is the most economical way to manage parsley, so many bushels of which are wasted. European cooks utilize it far more completely and advantageously than we do, but that is a story by itself. It may be kept growing until severe cold weather under boards and straw, but roots may be dug up, trimmed slightly, the top cut back, then planted in six inch pots. Keep in a sunny window and water when necessary.

Chicory.

One of the pleasantest things many a housewife has learned to grow or force for winter salads, and to save the expense of buying at from sixty cents to one dollar a pound, is what in summer is called chicory, a thing bitter as gall of leaf, but when blanched is called "French endive," or "Brusselslof," or "Witloof," and so forth. The large chicory roots are grown during the summer months at the edge of many a garden, but those who know how may purchase these for winter forcing.

Any one doing this should get specific directions for caring for them. Much has been printed first and last on the subject. The growth from one large root may furnish the crisp white club, the leaves of which, when separated, will make enough salad for four people, delicious and dainty with French dressing, or it may be used as a beautiful basis for a fruit salad, in which case it is best to dress them with French dressing before adding the fruit.

Plain dandelion roots of large size may be treated in exactly the same way as the French endive or chicory roots, and give long white leaves that make an excellent and most attractive salad. I have not tried it, nor seen it mentioned anywhere, but I have every reason to believe that oyster plant roots could be forced in the same way for an excellent salad material.

In corn shocking time the housewife could get two things of service, the husks, for tamalelike cakes of corn meal and meat, which need not be the hot, rather crude tasting things tamales generally are, and some corn on the cob for parching—an excellent item and historic for the Thanksgiving feast. The Indians taught the white man how to parch corn, and also how to grind it and carry it in a pouch at the belt as food on long journeys. Common field corn is as palatable as sweet corn for the purpose, I think.

Parched Corn.

Pick over a cup of corn, pour boiling water over it to cover, let it stand five minutes, then drain for twenty and wipe dry. Put a tablespoon of butter or other sweet fat in a cast frying pan (heavy bottom) over the fire turned low, and when it is melted put in corn. Stir all the time for twenty minutes, when each kernel should be thoroughly brown, and some will break or pop slightly. Turn out on absorbent paper, and, if you like, sprinkle with salt. This quickly grows stale, as does popped corn, but while fresh and crisp it may be ground fine, mixed with sugar and used in various ways.

As in the case of drying, there is much printed matter to be obtained on the subject of brining. Any number of things, from mushrooms to pork, may be brined, but the old slovenly ways are far less safe today than formerly, because we live in air far less than clean. It is highly objectionable to eat food that comes out of a brine with an iridescent or a flaky film over it. The art of dry salting is mostly lost except among the very poor races, where it is more of a curse than a blessing.

We may talk about autumn thrift, but with our city markets it is in considerable measure an all the year around thrift to conserve the perishable foods. If buyers at large knew more about caring for fresh goods a larger variety would be obtainable, and at a lower cost. One of the great wastes of this season is that of sweet potatoes, which are thereby made expensive where they should be cheap.

Peas and Beans.

It is not necessary to say anything about laying in a supply of dry beans and peas at harvest time. No products are so easy to store as these. But, unfortunately, when we consider the more perishable things we find that different conditions are required for different commodities. Turnips shrivel in dry air and a lower temperature is required for foods stored in moist air than in dry, otherwise the bacteria and fungi get in their work of decomposition.

In putting anything away, it is highly important to see that it is in the proper condition for keeping. Much of the decay of fruits and vegetables in storage is not due to storage, but to conditions existing before they were put away.



Here They Are, Folks! Little Sun-Maids

"The Between-Meal Raisins" —the Cure for 3 o'clock Fatigue

FOR years you've loved to munch on raisins. Wouldn't you buy them down town, if you could, in little 5c packages?

Well, *now you can!*

They're in drug stores, groceries, candy and cigar stores, in the neatest little 5c pocket packages you ever saw.

Little Sun-Maids, "the between-meal raisins," made from tender, luscious, juicy, seedless table grapes.

Seventy-five per cent pure energizing nutriment (146 calories for 5c) in practically pre-digested form. Quick-acting stimulant—to counteract brain fag, lassitude and let-down which come to millions at 3 o'clock, according to efficiency experts.

Rich in blood-building food-iron also—frequently the one lack that keeps thousands under par.

You need but a small bit of iron daily, yet that need *is vital.*

So get raisins now, and form the habit. Have these luscious little seedless raisins on your desk or table—within easy reach—all day to stave off hunger and fatigue.

A good way is to—



5¢



Look for this Display Carton on Your Dealer's Counter

Sold at all Drug, Grocery, Candy and Cigar Stores—5¢

Buy at Noon

Always buy at noon so you'll have them for your afternoon refreshment—make that your daily, profitable habit.

Packed just like "big sister" Sun-Maids in a great, modern, sanitary plant in California. Wholesome, sweet and clean. Made from highest quality *seedless* table grapes, the finest kind.

CALIFORNIA ASSOCIATED RAISIN CO.
Membership 13,000 Growers
Dept. P-89-3, Fresno, California

Had Your Iron Today?

See that raisins—the iron food—are served regularly in your home.

Mail coupon below for *free* book containing 100 raisin recipes to make from the "big sister" Sun-Maid packages you buy at the neighborhood store.

Cut This Out and Send It

California Associated Raisin Co.
Dept. P-89-3, Fresno, Calif.

Please send me copy of your free book "Sun-Maid Recipes."

Name_____

Street_____

City_____ State_____

MAKE DELICIOUS CHOP SUEY AT HOME WITH Fuji

FUJI CHOP SUEY SAUCE / BEAD MOLASSES

Quickly and Easily Made
Simple directions on every bottle
Ask your Grocer for them
Insist on *Fuji Brand*
The Original Bottling
Fuji Trading Company
22 E. Kinzie St., Chicago, Ill.

SEMDAC
LIQUID GLOSS

Cleans and Polishes Furniture Easily!

No tiring soap and water cleansing and strenuous rubbing and polishing. Sprinkle a little Semdac on a damp cloth, a light rub, and your furniture shines with its original lustre, and has a finish easily retained.

Get a Can from Your Dealer Today!

Standard Oil Co., (Indiana) 910 S. Michigan Ave., Chicago

Becker-Ryan & Co
HALSTED & 63RD STS

NO MAIL, PHONE OR C. O. D. ORDERS.

Double "S. & H." Stamps Until Noon

Val Laces and Insertions — Beautiful designs, all fresh and clean, cut from full bolts; values up to 15c; yard, 4¢

Monarch Coffee 3 lb. can, 89c — Old Dutch Cleanser; on sale Monday, 2 for 17¢

Congoleum "Gold Seal" Art Squares

The same as Congoleum Rugs, but designed without border, waterproof, fadeless, attractive. In one piece, absolutely perfect. Fully guaranteed. Note the big savings. On sale Monday only—



Size 6x9 ft. Regular $6.00 Value — $2.98

Size 9x12 ft. Regular $12.00 Value — $7.39

Taffeta Ribbons — Plain and silk Moire, in all wanted shades; 4 to 5 inches wide; 39c value; yard, 18¢

Children's Sleepers — Made of good quality white flannelette, drop seat; closed feet; $1.00 values, at 65¢

Women's Fleece Lined Ribbed Union Suits



Very fine ribbed, soft fleece lined Union Suits, fall and winter weight, perfect fitting and comfortable. Styles, Dutch neck, elbow sleeves; low neck, sleeveless, ankle length; band and taped tops; sizes 36 to 44; worth up to $1.50. On sale Mon., 79c

Women's Vests, full bleached, fleece lined, Dutch neck; elbow sleeves; regular and extra sizes; each, 59¢

Misses' fine ribbed, full bleached Union Suits, Dutch neck; elbow sleeves; sizes 4 to 10, at 69¢

Children's Vests, soft fleece lined, full bleached; sizes 16 to 34. Regular 75c values, at 49¢

Infants' silk and wool bands, shell stitched front; sizes 1 to 6; worth 75c; Monday, 39¢

Men's Heavy Cotton Ribbed Shirts and Drawers, ecru color, all sizes, $1.25 value, garment at 79¢

Men's Merino Wool Union Suits, heavy winter weight, fine ribbed; sizes 34 to 46; regular $3.00 value; special Monday, 1.79

Wool Finish Blankets



Good quality, serviceable Blankets at a big saving. In a variety of handsome block and broken plaids, washable colors, sateen bindings; sizes 66x80 inches. On sale Monday, pair at 3.19

Silkoline Comforts Filled with pure cotton, extra heavy, covered with beautiful silkoline, for full size double beds, each, 3.50

Fine Percales



White grounds with small dainty designs, 36 inches wide, in mill lengths. On sale, yard at 15¢

Printed Flannelettes, good quality, fleeced back, assorted patterns, 36 inches wide. 25¢ Yard,

Mercerized Bleach'd Damask, open border patterns, slight imperfections of $1.25 quality. Yard, 88¢

Envelope Pillow Cases, embroidered flap, size 45x36 in., made of standard muslin; each, 1.19

Corded Madras Shirting, high class patterns, purchased from a shirt manufacturer. On sale, yard, 50¢

Bath Robe Flannel, patterns, double weight, in light and dark colors, 27 inches wide, yard, 39¢

Women's Night Gowns

Made of Fruit of the Loom Muslin



Elegantly made of Fruit of the Loom muslin, label in each garment, beautiful embroidery yoke with fine pin tucks, embroidery edged sleeves. Sizes 19 and 20. Regular $2.25 values. On sale Monday at $1.75

Crepe de Chine

All Silk Crepe de Chine, in all fashionable shades and colors; Monday, yard, 1.59

Canton Crepe Extra heavy quality, guaranteed to wear, in navy blue and black, 40 inches wide; Monday, yd., 3.50

Foundation Silk Taffeta, a very attractive fabric, in every desirable shade and color, 36 inches wide; yard, 59¢

Women's Muslin Drawers

Neat blue stitching on ruffle, reinforced seat, sizes 25 to 29. Regular 59c values; on sale Monday at 29¢

Women's Flannelette Petticoats

Neat blue stripes, 11 inch flounce, white tape drawstring; regular 79c values. On sale Monday at 54¢

Women's Envelope Chemise

Extra fine nainsook, lace and embroidery trimmed tops, ribbon beading, lace shoulder straps, 4 very attractive styles. Regular $1.25 values, at 95¢

Women's Silk Hose



Powerful value in women's high grade silk hose, full fashioned, high spliced heel, double soles, mercerized garter tops, in black, white and cordovan brown. Very slight substandards of $2.50 grades. Sizes 8½ to 10. Monday at 1.59

Children's "Onyx" brand stockings, medium ribbed, fast black, white and cordovan brown, 50c value, 29¢

Men's good quality Cotton Hose, double heels, black and colors, all sizes, pair, 10¢

Boys' and Girls' Fine Ribbed Hose, double heels and toes, sizes 5½ to 9. Regular 25c values, 12½¢

Women's Lisle Hose, in black and cordovan brown, all sizes, a 25c value; at 15¢

Wash Boards, zinc rubbing surface; regular 49c value, at 39¢

Black Japanned Fire Shovels, 14 inches long, 5¢

Wash Boilers, made of bright tin, copper bottom, family size, 1.89

Aluminum Double Rice Boiler, retinned handle, $2.98 value at 1.59

Baby Bath Tubs; white japanned, side handles, medium size, regular $3.98 value, at 1.89

Galvanized Wash Tubs, heavy grade, drop handles, family size, $1.45 value, at 79¢

Cups and Saucers, Nippon china, St. Dennis shape; special, 6 pair at 98¢

Wall Paper Cleaner, 16 oz. cans, 3 for 21¢

Stove Pipe, heavy gauge, 24 in. length, 10¢

Mason Fruit Jars, with Boyd caps; quart size, dozen, 79c; pt. size, dozen, 69¢

Stove Lining, for mending fire boxes, 1 lb., 19¢

Fine quality Vestings, in plain and fancy meshes; many with embroidered dots, in black and colors; yard, 48¢

Heavy quality mercerized torchon laces, pure white, very newest and most exquisite patterns, 2 to 4 inches wide; up to 19c values; yard, 7½¢

Dressing Combs 1-2 Price

Large, small and medium sizes, coarse and fine, all coarse and all fine teeth, 50c values, 25c; 25c values, 12½¢

White Elastic, ¼ inch wide, yard, 1¢

Children's Hose Supporters, pair, 10¢

Basting Cotton, 250 yard spool, 3½¢

Sanitary Napkins; box of two, Monday, 4½¢

Men's Work Shirts



Made of extra heavy Bluebell cloth, collar attached; faced sleeves; cut full and roomy; sizes 14½ to 19; regular $1.00 values, Monday at 65¢

Men's Blue Flannelette Work Shirts, extra well made; collar attached; faced sleeves; sizes 14½ to 17; Monday, 99¢

Men's Overalls; made of extra heavy blue denim, firmly stitched, sizes up to 50. Sold regularly at $2.00; reduced for this sale only, 1.19

Gem Hair Nets Made of human hair, cap or fringe shape, all shades; 6 for 25¢

Women's Silk Gloves

Made of heavy weight pure thread silk in black, white and assorted colors; Paris point embroidered backs; very slight substandards of $1.75 and $2.00 values. On sale Monday at 98¢

Women's Handkerchiefs

Big selection of colored border handkerchiefs, also with embroidered corners, fine, soft finish, regularly at 19c. Choice at 9¢

Children's Dresses, $1.15



Very becoming styles, made of fine corded and checked lawns and voiles—trimmed with yarn embroidery, laces, flouncing; some with sashes, assorted styles, sizes 3 to 6 years; regular $2.00 values; Monday, 1.15

Children's Bloomers Made of serviceable black sateen, elastic at waist and knee; sizes 2 to 12 years; regular 69c values; Monday at 46¢

BECKER-RYAN & CO., HALSTED & 63rd STS.



Nothing Like It for Tired Nerves and Weary Bodies.

This department appears every day in The Daily Tribune.

THE other day a physician of distinction said that half the nervous ills of women and the aged faces of so many young girls of the present day is due to lack of slep.

"You cannot burn up energy night after night with late hours, and not show it in health and looks," said he.

Which is just another form of expressing the well known platitudes about beauty sleep.

It does not seem necessary to attempt any concrete evidences of what lack of sleep will do to a system. You know and I know that we are not the same agreeable, patient, companionable folk to live with, if we have been deprived of our regular nine hours per for two or three nights in succession. When you are awfully tired, which you are after sleep loss, your digestion is all upset. Continue this sleep deprivation for any length of time and it is found to affect the whole nervous system. And what it does for the looks, you know, too. Circles under the eyes, lines in the face, a drawn, colorless expression and tired, weary eyes.

And so, this is not written to tell you what you know yourself about the damage lack of sleep can do. Rather, it is to remind you of the benefits of this greatest of nature's rejuvenators.

How Much to Sleep.

The number of hours of sleep generally needed varies with circumstances. The average is from eight to nine or ten hours. Children require more sleep than grown ups. A fairly good general rule is to sleep when sleepy and not try to sleep more than that. Following this rule, you will find you need the eight or ten hours, and will furnish it to your system.

Your best sleep is with the stomach practically empty. There is a popular theory that food eaten before going to bed induces sleep. It is true that it puts one to sleep at first by diverting the blood from the head, but it disturbs sleep later.

Water and fruit may be taken without injury before retiring. A glass of hot milk is often prescribed for people troubled with insomnia, but no heavy eating.

There is a wonderful nervous relaxation induced by neutral baths, which in turn induces sleep. They help in cases of extreme nervous irritability, sufferers from which are the worst victims of insomnia.

How to Get Sleep.

Everybody has his or her own trick of inducing sleep by counting numerals, or counting sheep going over a wall, or whatever the pet count may be. It is true that sleep may be induced by monotonous sound and the monotonous holding of the attention. Lying awake is due to continued change and interruption of the attention.

Dropping work and cares at bed time may be easier to advise than to do. But you can do it by suggesting to yourself the pleasantest thought which memory or imagination can conjure up. If worried, read something diverting, but not exciting, before retiring. Often abstruse books that require great mental concentration will prove serviceable in quieting the mind and inducing sleep.

Slow, deep, rhythmic breathing will produce sleep, as will light exercises before retiring. But, after all, unless one has pressing worries on the mind, sleep is a matter of habit. You can train yourself to a certain number of hours for every night, and the pardonable occasional missing on account of a social event should be made up the next night.

Beauty Needs Rest.

You simply cannot preserve your beauty without the aid of Dr. Sleep, the best beauty doctor in the business. Perhaps on the young flappers and debs the ravage is not noticed at first—but even with their youth, lack of sleep takes its beauty and health toll.

During the growing years, a full measure of sleep is just as important as a full measure of food or exercise. No pleasure, excitement, study, or social obligation should be allowed to interfere with the sleep the body requires for recuperation and development of the young.

The hours of sleep are not the only important thing. The hygienic condition of the sleeping room is no less important. It must be quiet, and with plenty of ventilation. Sleeping outdoors is more restful, of course, than indoors, but the lot of mankind is unevenly divided in this regard, for sleeping porches are few compared to the millions of sleepers.

That being the case, all the fresh air possible must be allowed into the sleeping room. A heavy, tired body and mind answers the alarm clock (if it answers at all) after a night spent in a stuffy, ill ventilated room.

Pillows should be proportioned to the dimensions of the sleeper. A small shoulder rquires a small pillow. Going without pillow has been used to advantage in corrective work on round shoulders. But the average person wants and profits from something soft to lay his weary head upon.



WE CLEAN FURNITURE

Pianos, Victrolas, Tables, etc., made like new. Stains and spots removed and the original lustre restored. (Work done in your own home.) Lady experts will call and give demonstration and estimate **free of charge. Phone Calumet 2770.**

SIMONS COMPANY
2116-20 Indiana Ave.

Stout Women

Basement Rental, Low Costs and Large Cash Business enable us to sell QUALITY merchandise at the Lowest Possible Prices. You should know and take advantage of the many economy offerings in the

Lane Bryant—Basement

Only Bargain Basement for Stout Women | Wabash Ave. at Washington St.



Fall Suits $25 up

The many new and smart fashion features for Fall and Winter are embodied in Lane Bryant Suits—offering stout women, sizes 40 to 56, the latest styles with very practical economy and serviceability. Newest materials and colors.



35.00

Fall and Winter Coats 18.95 up

Full, roomy cuts—up to 56 bust—designed to give the stout woman long, slender, stylish lines—fine grade of newest quality fabrics and high order of tailoring. A Coat for every size, every taste, every pocketbook.

59.50



New Silk and Cloth Dresses 19.85 up

Hundreds of styles—new and beautiful—with long, becoming lines that give to YOUR figure the appearance of slenderness—and, best of all—the quality is high and the prices are low. Every size up to 56 bust—every material and color that's new and stylish—Silk and Cloth Dresses for all occasions.



49.50 29.50

Blouses Sizes 40-56 **4.95** up
Skirts Sizes to 45 Band **7.75** up

Illustrations Show the Superior Kind of Apparel We Sell

Size 30 $29.75 Complete F.O.B. La Porte Plus Installation

To Architects Contractors Plumbers Home Owners Renters and all Users of Hot Water

Now! Here is an *efficient* gas water heater combined with tank—all complete in *unit construction*—ready to install—for $29.75. Replaces *both* side arm coil heater and Range Boiler.

THE Marvel
Hand-operated Gas Water Heater

has no coils. *Is lime proof.* Heats its entire tank of water *steaming hot,* top to bottom, in 25 to 30 minutes. Gives hot water few minutes after lighting. Easy to install. Takes least space. *Gas saving* will soon pay for it.

Don't waste time, patience, money on the separate combination. The Marvel 2 IN 1 outclasses it every way.

See it on display at our Chicago Show Room, 175 No. Dearborn St.

Installed By All Plumbers
Manufactured Exclusively by
Bastian-Morley Co.
"World's Foremost Heater Builders"
Factories: La Porte, Ind.
Los Angeles, Cal. Toronto, Can.

Monday is Dividend Day

10 L. Klein Stamps FREE for every book you may have and you may open as many new books as you desire. Collect L. Klein Stamps regularly.

Beef sale		Pork sale	
ROUND STEAK, pound,	24c	PORK CHOPS, rib or loin, pound,	32c
SIRLOIN STEAK, pound,	30c	PORK SHOULDER, lean, pound,	14c
CHUCK ROAST, per pound,	16c	SPARE RIBS, meaty, pound,	12c
BOILING BEEF, per pound,	11c	PORK SAUSAGE, large, pound,	15c

L. KLEIN
Halsted, 14th & Liberty
COME OUT OF THE BEATEN PATH

Canned goods sale

PEAS, new 1921 packed Northern Wisconsin Early June peas. Specially priced, can, 15c; case of 24 CANS, **3.25**

MILK, your choice of Carnation, Borden's and Pet brands; can, 10c; 12 CANS, **1.18** Limit of 12 cans to customer.

TOMATOES, extra fine solid packed ripe tomatoes; No. 2 can, 12½c; 12 CANS, **1.25**

SOUP, Campbell's tomato soup; can, 9c; 12 CANS, **$1** Limit of 12 cans to customer.

CORN, very fine packed; No. 2 can, 12½c; 24 CANS in case, **2.65**

L. Klein, fourth floor.



AUTUMN EXPOSITION

on

Live Models

Music

Two performances daily:
10:30 A.M.—1:30 P.M.
Monday, Tuesday, Wednesday, Thursday.

A Fashion Review which promises to be delightfully instructive. The garments therein are typical of the new style tendencies in all their changing phases. The foremost designers in America have contributed to the collection, which includes also models of Parisian origin that will be displayed. But all garments are both modish and sensible, fashionable and practical, calculated to appeal to all women who appreciate beauty in style.

The prices are another source of gratification—they are uniformly moderate, even low. It required effort and careful planning to gather such splendid values in—

Suits—Coats—Dresses—Wraps

as shown in our Autumn Exposition, but our efforts will be more than repaid by our customers' appreciation. Be sure to attend and bring your friends with you.

In conjunction with our Autumn Exposition we hold a

sale of women's suits at **29.75**

sale of splendid dresses **25.00**

which we consider exceptional values.

These suits and dresses will also be shown on living models and we direct your particular attention to them. We feel confident that you will agree with us that the word "exceptional" is a mild term for them.



The suits, three models illustrated:

No. 1 is a straight line model of duvet de laine with beaverette collar. Finished with pockets. **29.75.**

No. 2 has a ripple coat and is made of suede velour; trimmed with collar and border of beaverette fur. **29.75.**

No. 3 is a youthful style of tricotine handsomely embroidered and trimmed with fur. **29.75.**

The dresses, three styles pictured:

No. 1 is a dress of Poiret twill; handsomely braided and trimmed with pearl buttons. **25.00.**

No. 2 is a combination model of tricotine and satin; straight line effect; embroidered front. **25.00.**

No. 3 is a beautiful style of Canton crepe with hand embroidered blouse and accordion pleated basis. **25.00.**



The popular styles in millinery

shown in various groups at very moderate prices.

Dress hats, priced at $10 and 12.50

Hats that are exclusive in design, beautifully fashioned and displaying the highest quality in fabrics and trimmings. Large, small and medium size models, introducing the new ideas in pattern, garniture and colors. Splendid values.

Black hats, special, 7.50

Fashioned of panne, Lyons velvet and soleil in small, medium and large effects; some with upturned facings entirely of vulture feathers, others trimmed with jet beads, ostrich or glycerine ostrich. Very smart for immediate wear.

Trimmed hats at 4.95 and 5.95

These models are stunning, different and very charming. Fashioned of panne, Lyons and silk velvet and trimmed with jet, ribbons, ostrich fancies, lace and many other new ideas. Black and wanted colors. Special values.

L. Klein, second floor.

Fall styles in women's low shoes



The new "Sally" sandal, "Broadway" sandal, the three strap and buckle pump and the two-in-one strap pumps.

All these are distinctively new fall creations; made of patent coltskin, high grade satin, Havana brown or black kidskin, hand turned and Goodyear welted sewed soles; Louis, Cuban or baby French heels; newest lasts and patterns. All sizes and widths. Remarkably low priced at, pair, **9.85** **7.85**

WOMEN'S WALKING OXFORDS, in the new fall styles; of mahogany or tan colored calfskin; brogue or straight tips; Goodyear welted soles; Cuban heels. All sizes and widths. Special, pair, **4.85** **6.95** **7.95**

L. Klein, first floor.

Sale Fall and Winter gloves

PLACING on sale our regularly purchased first quality gloves at very substantial reductions from our regular selling prices. To promote early purchasing we offer remarkable savings to foresighted people. An opportune time to provide for the coming cold seasons.

Gloves for boys and girls



CHILDREN'S JERSEY GLOVES, fleece lined; one clasp at wrist; colors are black, brown and gray. Sizes 4 to 16 years. Special, pair, **34c**

CHILDREN'S ALL WOOL KNITTED GLOVES, some with gauntlet cuffs; choice of black and colors. Sizes 4 to 16 years. Special, pair, **21c**

KID GLOVES for boys and girls; fleece lined. Sizes 4 to 12 years. One clasp at wrist; light and dark shades of gray. Pair, **75c**

LEATHER GLOVES for boys, misses and children; fleece lined; large cuffs; black, brown and gray. Very special values, at, pair, **55c**

CHILDREN'S KID MITTENS; fleece lined; one clasp at wrist; fur tops; in tan and brown. Sizes 4 to 12 years. Special, pair, **68c**

CHILDREN'S DOUBLE KNITTED MITTENS, in black and colors; seconds of higher grades. All sizes. Special, pair, **12c**

BOYS' MACKINAW MITTENS, knitted wrists; sizes 4 to 12 years; fleece lined. Very special, pair, **29c**

Leather, silk and fabric gloves for women

WOMEN'S GLOVES, of fleeced jersey and cashmerette; two clasps at wrist; choice of black, brown and gray. All sizes. Special, pair, **29c**

WOMEN'S GLOVES of duplex chamoisette; will outwear any other kind of gloves; two clasps at wrist; choice of brown, beaver, mode and gray. Special, pair, **$1**

WOMEN'S GLOVES, 16 button length, of washable chamois suede; two clasps at wrist. Choice of white, mode, brown, black and gray. Very special values, pair, **95c**

WOMEN'S SILK GLOVES, Kayser make; double silk; two clasps at wrist; in black, white, brown, gray and beaver. Special, pair, **1.39**

WOMEN'S GLOVES, Kayser make; of washable chamois lisle; two clasps at wrist; choice of beaver, brown, white and mode. Special, pair, **55c**

WOMEN'S CASHMERE GLOVES, chamois lined; two clasps at wrist; black only. Special, pair, **55c**

Work, dress and driving gloves for men

MEN'S WORK GLOVES and mittens; made of split horsehide and buckskin; come in gauntlet styles. Special, pair, **55c**

MEN'S DUPLEX CHAMOIS SUEDE GLOVES—a splendid walking and driving glove; three row black embroidered backs; gray only; all sizes. Pair, **55c**

MEN'S JERSEY GLOVES, one clasp at wrist; self or heavy fleece lined; black, brown and gray. Special, pair, **39c**

BABY WEEK

A week devoted to the display and sale of everything needed for baby's wardrobe during the fall and winter seasons. Every mother will find it of advantage to investigate the offerings. Ask for

Dr. Holt's book on the care and feeding of children, which is given free with $1.50 purchase.

INFANTS' SKIRTS of Amoskeag flannel; shell stitched; pink or blue. Special for Baby Week, **35c**

VANTA SHIRTS, of wool; no buttons or pins to hurt baby. Baby Week, **85c**

INFANTS' LONG KIMONOS, of flannelette; trimmed with shell stitching. Baby Week, **50c**

VANTA BINDERS, of wool. Special, Baby Week, **39c**

INFANTS' LONG SLIPS, of fine nainsook; yoke of pretty embroidery; collars and sleeves trimmed with lace. Special, Baby Week, **45c**

INFANTS' AND CHILDREN'S PRINCESS SLIPS, knitted; natural colors with colored borders. Sizes 2 to 6 years. Special for Baby Week, **69c**

DIAPERS, of Bird's-eye or flannelette; 27x27 inches; hemmed; ready for use. Special, dozen, **1.95**

CHILDREN'S CAPS with earlaps; made of all wool in popcorn stitch. Special, **69c**

CRIB BLANKETS, of Japanese satin; hand embroidered; pink and blue. Special for Baby Week, **2.85**

INFANTS' FOUR PIECE SETS, of all wool worsted; link and link sweater, leggings, cap and mittens; white and colors. Special for Baby Week, **5.95**

12-PIECE BABY LAYETTES, **6.50**

Consisting of:
2 bacon cloth blankets.
2 shirts.
2 binders.
2 pairs of all wool booties.
2 fine nainsook slips.
1 Amoskeag flannel Gertrude.
1 baby cap.

JIFFY RUBBER DIAPERS, of pure gum. Special for Baby Week, **38c**

INFANTS' SHORT DRESSES, of good quality nainsook; trimmed with lace and embroideries at bottom; yoke trimmed to match. Special at **89c**

INFANTS' WOOL SWEATERS, button-to-the-neck-style; full belt and pockets. Sizes 24 to 28. Special at **2.85**

BABY BUNTING, of all wool Eiderdown trimmed with pink and blue satin ribbon; lined throughout with canton flannel. Special at **2.95**

INFANTS' SHORT DRESSES, of muslin; nicely trimmed with fine embroidery yoke; lace edge around collars and sleeves. Special, **45c**

INFANTS' LONG SKIRTS of Amoskeag flannelette with muslin waist; trimmed with shell stitching. Special, Baby Week, **35c**

RUBBER SHEETING, in white and maroon; 4 quarters wide; waterproof and double faced. Special, yard, **1.25**

BABY PILLOW SLIPS, of Madeira linen; beautifully hand embroidered. Special for Baby Week, **1.95**

HAND MADE BOOTEES, of fine all wool yarn. Special for Baby Week, **45c**

L. Klein, second floor.

DRY CLEANING AT HOME

by Alma Harding

This is the twenty-second article of a series giving instructions in dry cleaning, fine laundry work, bleaching, and dyeing.

ALPHABETICAL TABLE OF SPOT REMOVERS.

To remove walnut stains dissolve one-half ounce of sulphite of soda in one quart of water, to which has been added one-quarter ounce of hydrochloric acid, or oxalic, if the other is not available. Spot the stain repeatedly. The same treatment is also used on photographic stains unless they have been made with nitrate of silver, which isn't usual nowadays.

Water Spots.

These spots will come out only with water. They are especially annoying on silks, as taking them out is likely to leave a ring. Use soft or distilled water, moisten a tampon slightly, and brush the spot until it disappears; then dry rapidly with a piece of buckskin to avoid rings. Colored silks are liable to bleed, so use acetic acid in the water. On light gray and tan wools be careful to dry quickly to avoid rings.

Waterproof Goods.

Wear destroys their rain resisting powers, but with a little care the fabric may be treated and be as good as new. The rewaxing of the threads where the wear has taken place makes the garment waterproof again. Warm some benzine in a hot water bath and melt in it as much paraffin as it will take up. Let it cool and then pour off, leaving the separated wax behind. Rub the liquid into the parts affected with a brush, putting on plenty and only rubbing one way. When the benzine has evaporated take the garment into a hot room or near a radiator, and when it no longer looks spotted iron with a fairly hot iron to press the wax into the thread.

Wax.

Blotting paper and a hot iron will take off most wax. Scrape off all that is possible when it is on a dress. Place a damp linen rag beneath the spot and blotting paper above and iron with a warm iron. If it is in an inaccessible place for an iron, use chloroform.

Wet Cleaning.

The principal factor in wet cleaning and removing special stains by water is to have soft or distilled water, otherwise a white ring forms around the stain and will not go. The spots should be dried as quickly as possible with buckskin. Use a soap which will not gelatinize at an ordinary temperature—a neutral oil soap. The French have always been particularly successful with wet cleaning. They usually soak their garments six hours before cleaning and soak their colored garments in salt water to begin with and rinse in an acetic acid solution to harden and brighten the colors, as well as do away with the probability of bleeding.

White Goods.

When white materials turn gray or yellow in gasoline or benzine, it is sure proof that they are moist or that there is water in the gasoline.

Whortleberries.

See Fruit Stains.

Windows.

When windows have become opaque through the action of the sun and rain, rub with vinegar or dilute muriatic acid and then polish.

Window Shades.

When window shades are either badly faded or too dirty to clean at home, it is always possible to dye them a good green or deep cream yellow (if they are white) by dissolving in gasoline oil paints of the desired shade. Paint on with a wide brush, working quickly and lightly.

Wine Stains.

Put a thick layer of salt on the stain when it is made and later pour boiling water from a height. If the stain is old, use eau de Javelle. An excellent soap for removing wine and vinegar stains may be made of sixteen parts ordinary soap with two parts turpentine and one part ammonia.

Wood.

When wood like the kitchen floor becomes stained from acids, pour lime water on the spots and leave for one-half hour, then wipe off and the wood will be its original white color. This can be used only on plain unvarnished woods.

Wood Finish Stains.

Sometimes perfume or alcohol smears over a wood finish and the stains get on the hem of a light dress. To remove them, follow the directions given under Color Stains.

Wool.

Wool shrinks in a high temperature and felts in a low. So the important thing to remember is to keep it always at a moderate temperature both for the washing and the rinsing. Do not dry where it is too hot so the wool will steam. For all kinds of woolen fabrics, clothlike tissues, furniture damask, carpets, plush fabrics, and mixed wool and cottons, any kind of potash, soda lye, concentrated ammonia, or hot solutions of alkaline carbonates are harmful. The wool fiber is quite dissolved in concentrated ammonia.

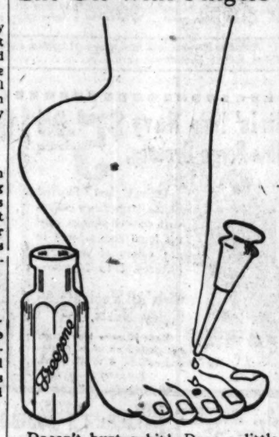
Wool is, however, resistant to dilute acids. Caustic alkalis, if they must be used, must be nearly cold and weak. The same is true of alkaline carbonates, as the fabric becomes harsh and rough and loses its luster. This is especially true of blankets.

White serge and white wool which is to be dry cleaned will become yellow unless it is thoroughly dry before dipping into the benzine. A thick paste of benzine soap and benzine should be brushed into the dirtiest spots, and as much cleaning as possible should be done before putting in the benzine bath. Exposure to heat after the cleaning will yellow the material, so let it dry in a room not more than 68 degrees.

[Continued next Sunday.]

CORNS

Lift Off with Fingers



Doesn't hurt a bit! Drop a little "Freezone" on an aching corn, instantly that corn stops hurting, then shortly you lift it right off with fingers. Truly!

Your druggist sells a tiny bottle of "Freezone" for a few cents, sufficient to remove every hard corn, soft corn, or corn between the toes, and the calluses, without soreness or irritation.

THE EDWARD WESLEY CO., Cincinnati, Ohio.



Butterick Design 2921 2953

Even the Children's Clothes Cost Less With the Deltor

LITTLE clothes as quaint as those in picture-books—as smart as the frocks wee Parisiennes are wearing—so becoming that they will make your children look their very sweetest.

You can make them yourself and they will actually cost you less than any clothes you have ever bought or made!

Even if you have never attempted a little garment, you can now create with your own fingers the smartest of school dresses, the most picturesque of party frocks. *All* because of a wonderful new invention accompanying every new Butterick pattern; an invention that guides you in three steps to sewing ease, to success, to wonderful economy.

The DELTOR

Saves 50c *to* $10

On a Gown for Yourself

First the Deltor gives you an individual layout chart (yes, an *individual* chart—not just a general chart, but one for *your exact* size and for *each* suitable width of material.) You lay out your pattern—the *expert's* way. You buy ¼ to 1⅜ yards *less* material on every garment, a saving that amounts to from 50c to $10 on a gown for yourself!

Then the Deltor saves time. Following the Parisian professional's picture-and-word putting together explanations, you sew swiftly and accurately. Whether you are making a pair of bloomers or a frock, the Deltor for that particular garment guides every stitch.

And finally as the little garment nears completion, precious secrets of finish are revealed to you—how to bind the buttonholes, how to finish the neck, how to work the scallops—important touches evolved for the garment you are making. The little garment reveals all the "artful artlessness" of childhood as interpreted by Paris!

BUTTERICK

Style Leaders of the World

Butterick Design 3275

GO to the Butterick pattern counter. And whether you select a child's pattern or one for yourself remember that the Deltor specifies ¼ to 1⅜ yards less than would otherwise be possible—a saving of 50c to $10 on every frock for yourself.

FOR FASHIONS

Paris clothes for every winter occasion—style that the Deltor will interpret for you.

FOR—

Brilliant fiction by the best writers, authoritative articles on home economy and on the upbringing and care of the child.

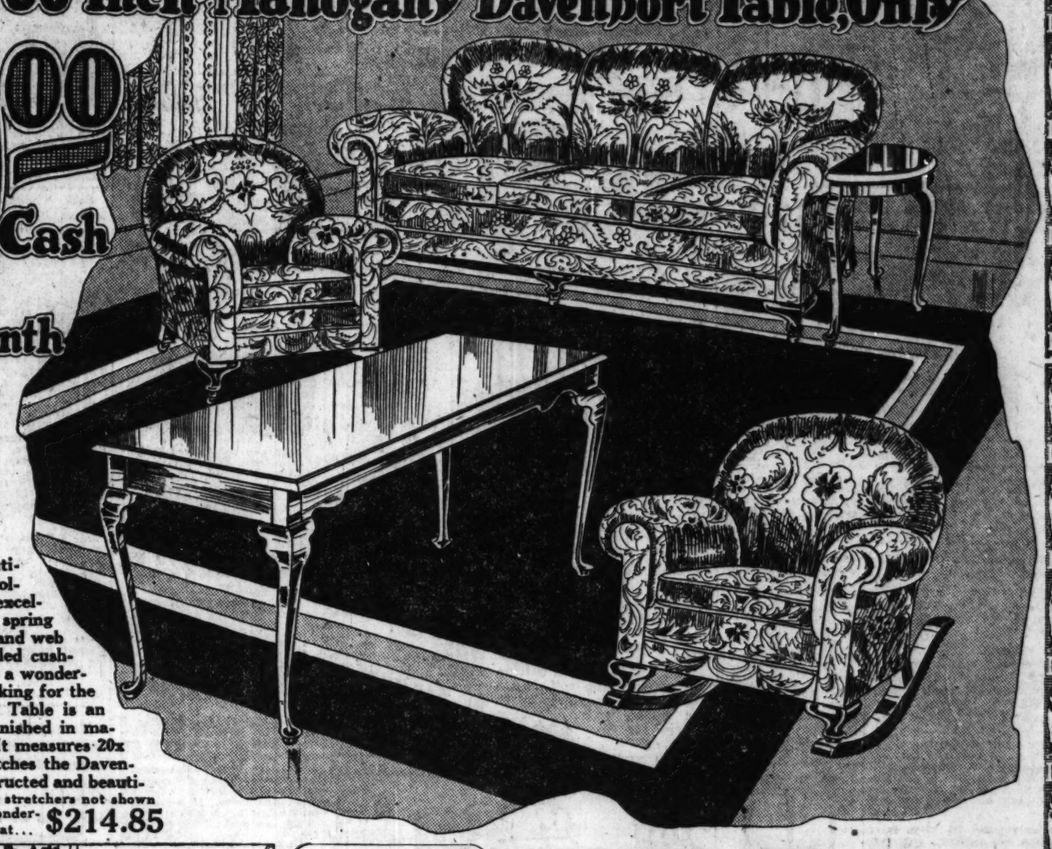
Just get The Delineator

The Greatest Value of All

3 Piece Overstuffed Parlor Suite, Mahogany End Table And a 66 Inch Mahogany Davenport Table, Only

$10.00 Cash

Only $1.43 a Month



THIS is a remarkable value. Complete outfit consists of a luxurious 3-piece Overstuffed Parlor Suite, an artistic Queen Anne End Table, and a handsome 66-inch Mahogany Davenport Table. We have only 50 of these complete outfits to offer at this phenomenally low price.

THE Parlor Suite is a beautiful Queen Anne design, upholstered in figured tapestry of excellent quality. Each piece has a spring seat, spring back, spring edge and web bottom. Removable spring filled cushions. The parlor suite alone is a wonderful value at the price we are asking for the entire outfit. The Davenport Table is an artistic Queen Anne design, finished in mahogany rubbed and polished. It measures 20x66 inches. The End Table matches the Davenport Table and is sturdily constructed and beautifully polished. It has artistic cross stretchers not shown in illustration. You must see this wonderful value to appreciate it. Complete at... $214.85

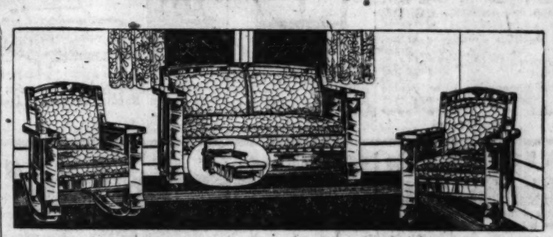


LOUIS XVI. BEDROOM SUITE, constructed of genuine Brown Mahogany. Genuine Mahogany Drawer Bottoms. Dustproof construction throughout. Complete Suite specially priced at $269.00

Dresser, price, $84.65 | Vanity, price, $76.50 | Bow Bed, price, $61.95 | Chiffonette, price, $59.35



SOLID Oak Mission Chair, finished in fumed. Upholstered in imitation Spanish leather. $10.00 value. Special, at $4.35



GENUINE Spanish Leather Kroehler Kodav Bed Davenport Suite. An exceptionally artistic design and a wonderful value at our low price. The Kodav may be converted into a full sized, sanitary bed, with a separate steel bed frame to sleep upon... Complete 3 piece suite, a regular $159.00 value, Special, at..... $99.50



Complete Iron Bed Outfit

THIS is absolutely the lowest price on record for a Complete Bed Outfit. The bed comes in full size, with 1½-in. posts and 7 fillers at each end. Finished in white enamel oak, oxidized black or walnut. The mattress weighs 40 lbs., is filled with white cotton linters and covered in French art ticking. The spring has angle iron frame and link fabric top. Special, $15.95



Solid Oak Chifforobe

A PRACTICAL and convenient chifforobe at a remarkably low price. Will accommodate a man's or woman's entire wardrobe. Built of selected solid oak, finished in golden. To see this wonderful value is to buy it. Special at..... $27.85



6-Hole Range

A CAST Range of superior quality and construction. Has 6 hole top, steel high closet, large oven and duplex grates. Burns any fuel. Complete with high closet $49.85



"Wonder" Hot Blast

LOWEST price on record for a high grade Hot Blast Heater. An exceptionally artistic stove—a powerful heater and a big fuel saver. Burns any fuel. Large firepot. Nickel trimmings. Special at..... $24.45

5 Piece Solid Oak Dining Room Suite $29.95



THE lowest price quoted in many years for a really good Dining Room Suite. Suite consists of 4 chairs and table. Table is constructed of seasoned solid oak, finished in golden. Top extends to 6 ft. Chairs are also built of solid oak, and seats are upholstered in imitation Spanish leather. Complete Suite, special at..... $29.95



9x12 Ft. Plush Axminster Rugs—Big Values

REMARKABLE rug values. Woven of selected worsted yarns, with high silky pile and heavy, closely woven backs. New Fall designs that have just been received. A large assortment to select from. 9x12 ft. size. Special at.. $39.85



BIG Dresser Value! Solidly constructed and finished in imitation quartered oak. Large mirror and roomy drawers. Special, at, $16.95



MAHOGANY finish Phone Set. Table and chair. Special $3.99



COLONIAL Dresser very low priced. Built of imitation quartered oak and finished in golden. Large mirror. Special, at $29.45

Complete Iron Bed Outfit

THE bed is an unusually artistic design, with 2-inch posts, heavy fillers and attractive brass caps and mountings. Full size. Finished in oak, walnut or mahogany. The mattress is full 45 lbs. in weight, filled with selected white cotton linters. Iron spring is gray enameled. Complete outfit, special at... $26.90





Porcelain Top Kitchen Cabinet

KITCHEN CABINET bargain. Constructed of selected solid oak, finished in golden. Upper section is white enameled. Has roll front. Sliding porcelain table top. All the latest conveniences. Special, at $39.85

Ivory Finished Bassinette, $3.95

A BARGAIN. Solidly constructed and finished in ivory enamel. Size 35x20 inches. No phone or mail orders. Special at..... $3.95



Simmons Da-Bed



SIMMONS Square Post Double Da-Bed, finished in walnut. Opens to a full sized bed. Furnished complete with comfortable mattress, covered in cretonne, with an attractive finance. A regular $69.50 value. Special, at..... $39.65

Goods Delivered Free Within a Radius of 50 Miles by Our Fleet of Auto Trucks

SOUTH SIDE STORES

1906-1908 Wabash Avenue
Near 20th St.

1901-1911 State Street
Near 20th St.

822-824 West 63d Street
N. E. Corner Green St.
1 Block West of Halsted St.

L. FISH FURNITURE CO. EST. 1858

Open Thursday and Saturday Evenings

NORTH SIDE STORES

3036-3038 Lincoln Avenue
Bet. Southport and Barry Aves.

Look for the Sign of the Fish

654-656 W. North Avenue
N. E. Corner Orchard St., 2 Blocks East of Halsted St.

Rothschilds

The Last Day of "The Seven Furniture Days" Sale

Tomorrow at 5:30 we close our most wonderful SEVEN FURNITURE DAYS SALE. Only one day more in which to grasp these bargains. We show very few items, but practically all the furniture in our entire stock is included in this sale. You cannot afford to miss this opportunity. Be here early.

Furniture has reached bottom. Buy tomorrow!!!

Rothschilds'—Sixth Floor.

2,000 Yards All Silk Georgette Crepe, Yard, $1

This is the entire lot of a jobber who is retiring from business, and is a well known manufacturer of Georgette Crepe. It is a desirable, firm weight, for blouses and dresses, offered at an opportune moment. In this lot are all the delicate shades for evening wear; also the shades for dress wear. Almost all wanted shades in this lot. The regular value should be $2.95.

Rothschilds'—Main Floor.

Made Entirely of Solid Walnut



7 piece dining room suite made of genuine solid walnut throughout. Chairs upholstered in blue or brown leather, oblong table, as illustrated, extends 6 feet, **$149.50**

10-piece Dining Room Suite at $295



As a final demonstration of the fact that Rothschilds' sell good furniture cheaper, we will sell for this one day, a complete Queen Anne suite worth $500, as illustrated, in either mahogany or walnut, including an 8-foot table, for **$295**

Introducing our new "Blackstone" mattress, containing 55 pounds of pure layer cotton felt, built up with four extra rows of side stitching, **$16.50**



Tomorrow fifty of our "Snow Flake" Mattresses, with 4 rows side stitching containing 50 pounds of layer cotton felt, will be sold for **$11.95**

Our regular $16 45-lb. layer cotton felt mattress, good grade of ticking, **$9.25**

$30 Mattress containing 30 lbs. pure silk floss, good grade of ticking. Tomorrow, **$14.95**

The famous De Luxe Double Deck Spring, tomorrow, **$19.75**

Gate leg tables with solid mahogany tops.



This gate leg table when open measures 35x48 inches. Finished in dull mahogany, tomorrow, **$23.95**



These end tables may be had in either mahogany or walnut tomorrow for **$9.95**

See This Wonderful 4-Piece Bedroom Suite Tomorrow



Just 35 of these American Walnut Bedroom Suites, with a bow end bed effect, large vanity and dressing table, as pictured, special tomorrow, **$195**

$400 Bedroom Suite, at $225



4 perfectly matched pieces in American Walnut, including a vanity, large chiffonette, and dresser. The bed has the bow-end. For tomorrow only, **$225**

50 Odd Dressing Tables.



We have assembled 50 dressing Tables in mahogany and walnut. Values up to $110, to close out tomorrow at **$50**



This $85.00 Finely Made Dustproof American Walnut Dresser, like picture, special for Monday, **$59.50**

White Enamel Kitchen Chairs.



A solid, well made kitchen chair with 4 spindles in the back, in the white enamel. Worth $4.50, special at **$2.50**

Overstuff Davenport, $69.50



Beautifully upholstered in fancy tapestries. Loose spring filled cushions. Tomorrow, **$69.50**

You may purchase the chair or rocker to match this piece for **$39.75**

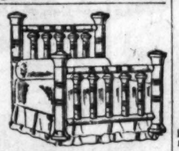
This Brass Bed has 2-inch posts and 2-inch fillers, tomorrow $23.50



Brass Bed Outfit, including 45 pound Felt Mattress and a Simmons Spring, for tomorrow only, **$39.50**

We have made arrangements with the Simmons Company to sell 100 of the springs which are illustrated above. It is the rust-proof fabric top, 6 inch elevation, in the new oval tubing, for **$7.75**

$65.00 Simmons Brass Bed, $39.50



This bed has 3-inch outside posts, 2-inch top roll, and 5 heavy filling rods finished in the ribbon banded satin. Special for tomorrow, **$39.50**

40-in. Antique Ivory dressing table, $39.50



Or the entire suite, four pieces, finely made by one of our best Grand Rapids factories. The four pieces, as illustrated, **$250**



Two Piece Bedroom Suite in mahogany or walnut, best Grand Rapids make, worth $300, two pieces, tomorrow, **$175**

$600 Three Piece Mohair Living Room Suites. Two like picture, upholstered in blue mohair, **$295**



One Elegant Two Piece Chesterfield Living Room Suite, formerly sold for $450, now **$225**

One $600 Massive Spring Arm Living Room Suite, blue silk velour, three pieces, **$350**

One $700 Three Piece Parlor Suite, mulberry Lancaster velour, Karpen make, for **$375**

One $600 Three Piece Chippendale Living Room Suite, burgundy silk mohair, Karpen make, **$375**

One $750 Two Piece Living Room Suite, combination frieze and blue mohair, **$395**

Two $600 Three Piece Spring Arm Living Room Suites, all wool tapestry, special at **$329.75**

One $550 Three Piece Karpen Pillow Arm Living Room Suite, high grade Lancaster mulberry silk velour, Monday at **$495**

One $700 Two Piece Parlor Suite, combination tapestry and blue mohair, Karpen make, **$345**

One $500 Three Piece Chesterfield Living Room Suite, mulberry velour, **$275**

Four $150 Three Piece Genuine Spanish Leather Parlor Suites, **$69.50**

One $350 Three Piece Overstuffed Living Room Suite, mulberry velour, as is **$195**

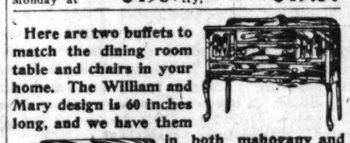
One $300 Pullman Bed Davenport Suite, upholstered in high grade tapestry; three pieces, **$250**

One $300 Solid Mahogany Three Piece Cane Parlor Suite, combination damask and silk velour, **$350**

Odd Overstuffed Chairs and Rockers, values up to $125, upholstered in velour or tapestry, **$49.50**



Here are two buffets to match the dining room table and chairs in your home. The William and Mary design is 60 inches long, and we have them in both mahogany and walnut. The Queen Anne design is 54 inches long, also both finishes. Tomorrow you may buy either of these buffets at $68.50



Mahogany Flower Stand. Monday, **$2.95**



$1.50 Sauce Pan Set, 69c



made of pure aluminum, consisting of 1, 1½, 2-qt. sizes; special for Monday, per set, **69c**

Rothschilds' Sixth Floor

60x60 Jap Blue and White Table Covers



Unbleached half bird, big assortment of pretty patterns, practical and easily laundered. Special for Monday, each **98c**

No phone or mail orders. Main Floor.

2,000 Women's $1.39 Percale Covered Apron Dresses 69c

In neat, clean figures and stripes, prettily trimmed with pipings of contrasting colors, medium and large sizes, to close out, each **69c**

Rothschilds' Main Floor

Classic



$4.50 Canton Crepe in a Real Sale $3.29 Yard

Our great daylight silk floor will fairly throb with excitement Monday morning when we pile our counters with the 5,000 yards of beautiful Canton Crepe which we expect to sell in one day.

54 Inch All Wool Imported Tricotine, $3.50 Value, $2.65

A Fine Quality All Wool Tricotine, in navy blue and black, while a limited quantity lasts, 54 inches wide.

All Wool Velour, extra fine quality, with Duvetyn finish, in the staple colors, regular $4.50 value, yard **$3.69**

All Wool Velvet Twill, in navy blue and black, regular $6.50 value, yard **$4.95**

500 yards Purple All Wool Velours, regular $3.00 values, on sale tomorrow, at, per yard **$1.55**

All Wool French Serge, $3.50 value, yard **$2.25**

All Wool Coatings, a fine quality in the wanted colors, 54 inches wide, regular $9 value, yard **$7.65**

Silk and Wool Duvetyns, in the wanted colors, also black, 54 inches wide, $10.50 value, yard **$6.95**

Extra fine Silk and Wool Duvetyn, in the wanted colors, also black, regular $18 val., yd. **$12.95**

38-inch Wool Plaids, a wonderful part wool children's dress goods in a wide variety of colors, regular $1.50 value, yard **$1.15**

Prunella Stripes in a fine range of colors, regular $6.00 value, on sale tomorrow, yard **$4.95**

Second Floor

This is the silk feast of the season! Rich in quality, in white, navy, brown and plenty of black—the very shades that 100,000 women want; 40 inches wide; yard **$3.29**

50 Pieces Black Chiffon Velvets, extra fine quality, $6.50 value **$3.95**

Japanese Pongee Extra fine quality, positively first quality, natural color, just the grade for men's shirts, draperies, etc.; per yard **95c**

Crepe de Chine A dependable quality, full range of colors and black, 40 inches wide, yard **$1.89**

Corduroy Finest quality wide wale in a wide range of colors for kimonos, etc. regular $1.50 value, at **95c**

Black Chiffon Taffeta Dependable quality, at, per yard **$1.65**

Black Charmeuse Extra fine quality, 40 inches wide, per yard **$2.29**

Rothschilds' Second Floor

Girls' New Navy Blue Serge Dresses, $5.95



Plaited and Shirred Skirts, large fancy collars with colored pipings, others hand embroidered in gay colors of yarns, as pictured, 3 to 14 years.

Girls' All Wool Middy Shirts, $3.95

Made of navy blue serge, full plaited on white muslin underwaists, 6 to 14 years.

Rothschilds' Fourth Floor

9x12 Fringed Royal Wilton Rugs at $85

Extra heavy quality; a great many in the lot are seamless. The designs and colorings are exact copies of the finest Oriental Rugs.

Rothschilds' Fifth Floor



Seamless Wilton Velvet Rugs, 9x12 feet, large selection of Royal Wilton patterns, special **$49.75**

Seamless Wilton Velvet Rugs, 8½x10½ feet; ends are finished with fringe; special **$48.75**

Axminster Rugs, 9x12 feet; splendid rugs for parlors, living rooms, dining rooms, etc.; at **$49.85**

Asphalter Rugs, 9/4x10½ feet, rugs that are woven with a heavy nap, special **$38.75**

Seamless Brussels Rugs, 9x12 feet, closely woven, neat patterns, special at **$19.75**

Velvet Stair Carpet, 27 inches wide; good, durable quality; choice patterns; per yard **$1.29**

Genuine Inlaid Linoleum, 6 feet wide, suitable for floor through to the back; nine patterns; special, per square yd. **$1.59**

Rothschilds' Fifth Floor

U. S. Government Surplus Mercerized Grade "A"

Airplane Cotton

Grade "A" mercerized, the very best grade cotton used by the U. S. Government Air Service, 36 inches wide, natural pongee color, worth $1 yard retail; tomorrow, per yard, **44c**

Rothschilds'—Bargain Basement.

Women's Stamped Made-up NIGHT GOWNS, Special at 89c

Made of fine quality lawn. Sizes 16 and 17. "Royal Society Brand." Regularly sold at $1.50.



Chinese Canton Baskets

Trimmed with bright colored beads and glass rings, gorgeously colored tassels and real Chinese money. The two largest sizes have double trimming. The new prices are 39c, 89c, $1.25 and $1.45.

Stamped Applique Collar and Cuff Sets, on good quality lawn, each, **29c**

Glass Towels on stamped blue or red striped toweling, each **19c**

Knitting Yarn, white, black, and big assortment of colors, pure worsted, full 4 oz. skein, at., **69c**

Fancy Goods, Third Floor.

Children's Serge Dresses

2 to 6 year sizes, made with high waist, trimmed with contrasting colored stitching. Special at **$2.95**

Infants' Elderdown Bunting, made with hood, at **$2.50**

Jap Silk Crib Quilts, beautifully embroidered, special **$2.75**

Infants' Cream de Chine Bonnet, plain or lace, hand embroidered, special at **$1.15**

Rothschilds' Third Floor

Men's and Young Men's $6 Blue Serge Trousers $3.85



These trousers are guaranteed strictly all wool and fast color, well tailored, with cuff; all sizes 28 to 42. Also many styles of heavyweight mixtures; sizes 33 to 44.

Second Floor

Steel Dress Trunks at About Cost

Large, roomy trunk, well studded, heavy reinforced, hump, brass trimmed, two locks, extra heavy hasps, sturdy hinges, can be used for packing or carriage purposes, your choice of sizes 34, 36 and 38 inch, like cut, **$9.95**

34, 36 and 38-inch Steamer Trunks, well constructed, steel covered, bound, with tray; on sale at, only **$7.95**

14-inch Fibre Suitcase, $6c; with lock, $1.25 up to **$2.10**

24-inch Fibre Suit Case **$1.95**

18-inch Cowhide Bags, 6 or 8 piece style, large roomy, full shape, inside lock, claw catches, heavy leather lined, with pockets, while 100 last, at **$5.95**

Phone and mail orders accepted. Rothschilds' Fifth Floor

MEN'S SHOES At 50c on the $



Men's Custom Made Shoes, now selling at $5.00 to $7.00, in twelve different styles, and in Mahogany, Cherry and Tan Calfskin, and Black and Brown Kidskin.

English, banker, London or French toes. Goodyear Welt Sewed Soles. They run in all sizes for men. Never before have we offered such high grade merchandise at so ridiculously low a figure. Store opens 8:30 a. m. Take north stair to basement shoe department.

$3.44

Rothschilds'—Bargain Basement

U. S. Government Surplus Cheese Cloth 3c

Or bleached surgical gauze, light weight, 36 inches wide; a yard.

Rothschilds' Bargain Basement 5th Anniversary Sale

Genuine All Wool Bed Blankets $8.89

Bleached Shaker Flannel 36 ins. wide, fleecy nap on both sides, 10 yard limit, yard. 12½c

Yard Wide Bleached Outing Flannel extra weight, long fleecy nap on both sides, 29c value, yard. 21c

Outing Flannel remnants in length from 1 to 10 yards, gray or white ground with neat checks and stripes, yard 12½c

Pillow Cases 45x36 inches, 3-inch hems, bleached, each 34c

Bleached Crash Remnants lengths 1 to 9 yards 10 inches wide, yard. 8½c

Lockwood 63-inch Unbleached Bed Sheeting lengths 1 to 10 yds., at, yd. 33c

81-inch Bleached Bed Sheeting serviceable quality, linen finished, yard. 40c

54 Inch Felt Table Padding Extra Quality, at yard **44c**

Cotton Batts full comfortable size, in one large sheet, 72x84, average weight 2 lbs, 6 the roll, roll 88c

SCALLOPED SHEETS Seamless, bleached, 81x90 ins., with hand cut scallops, linen finish, limit 4 to a customer, at, each **$1.39**

1,000 Trimmed and Tailored Silk Velvet Hats Up-to-date styles in navy, brown, henna, pheasant, red and black. Trimmed with bows, ornaments or pins. Good grade silk velvet and Lyons velvet. **$2.44**

1,000 Front and Back Lace Corsets Fine coutils and broadcloth, each one with the name of a famous maker stamped upon it. Sizes 21 to 36, values to $5.00, at **$1.94**

Gloria Corsets Plain and fancy materials, long hips, low bust and medium bust, back and front lace. $3.50 value **$1.40**

Sample Brassieres All-over lace, silk and satin, with ribbon shoulder straps. Sizes 32 to 44; $2.50 values, each **98c**

$1.50 Coverall Aprons in good quality percale, in two popular styles, cut full, and patterns are checks and plaids, rick rack trimmed; $1.50 value **79c**

Bath Robe Flannel Brushed Wool Scotch, $5 values in wonderful assortment of colors. They come with or without pockets and belts. **$2.49**

Blanket Bath Robes in splendid quality, light and dark patterns in rich coloring, full cut and complete assortment of sizes. **$3.94**

INFANTS' WHITE COATS AND CAPES, with slight imperfections, values to $4.00. Th se are round-cornered and lined, and have both lined pockets. While 200 last, **$1.94**

Anniversary Sale of Women's & Misses SILK LINED COATS $16.74

2,000 New Winter Coats in the Year's Greatest Purchase! It's the bargain sensation of the season—a savings event extraordinary!

Most of them are full lined in fine silks, and they come in Bolivia, Suedine, Wool Velour, Polo Cloth, Timestone and Broadcloth, and the colors range in brown, sorrento, blue, reindeer, taupe, navy and black.

The styles include Loose Flaring Backs, Belted Models, Trimmed and Braided Styles, Large Fur Collars and Tailored Effects. All sizes for women and misses and extra sizes to $4. Values to $35



$16.74 $16.74 $16.74

10,000 Yards Plain & Fancy Silks

Included in this great lot are Striped Taffetas, Striped Messalines, Plaid Messaline, Colored Pongees, Printed Georgettes, Plain Georgettes, Silk and Wool Poplin, Tricolettes, Corduroys, Plain Poplins, Printed and Broche Linings, Novelty Canton Crepes, etc. Values to $1.50. **94c**

2500 Yds. All Silk Charmeuse 40 inches wide; regular $3.00 value; black, navy, taupe, brown, white and pink; a yard **$1.94**

496 Men's $10.00 Heavy Work Coats, $5.99

For farmers, millmen and teamsters, fine corduroy in drab color and dark brown. Heavy duck, warm blanket linings, sizes 36 to 46, all with high collars and chin strap, and deep pockets.



Men's Extra Heavy Wool Trousers, $5.00 Values, $2.94

For teamsters, farmers, millmen and all out of door workers. All wool extra strong, in dark colored mixtures and stripes, sizes 30 to 52 waist, 29 to 36 length.

Boys' School Suits, $10 Values, $5.94 In fine mixtures and stripes, made in Norfolk style, with belt, lined trousers—sizes 7 to 18 years.

Boys' Flannelette Pajamas, two piece, in pink and blue, ages 8 to 16 **98c**

Boys' Fine Blouses, striped percales, collars attached, full size, 6 to 16 years **59c**

Boys' Flannelette Blouses, 89c Val., 54c Brown and olive shades, in sizes 6 to 9 years only, while the lot lasts, no mail, phone or C. O. D. orders.

Men's $1.50 Heavy Blue Overalls **89c**

Zephyr Dress Ginghams 27 inches wide, stripes, checks and plain shades, yd. **29c**

Cotton Baby Flannels In plain, or blue, remnant lengths up to 8 yds., yd. **12½c**

DRESS AND SHIRTING PERCALES, yard wide with neat dots, stripes and figures, **16c**

DRESS PERCALE, in dark or light colorings, with neat designs, 36 inches wide, fine value, yard **21c**

500 Pr. Lace Curtains Worth up to $4.50 **Pr. $1.99**

This is a mill surplus. The weaves are good, the curtains are all white, standard sizes and the patterns excellent, pair **$1.99**

1,500 Yards 36 Inch Tapet Marquisette in lengths of 10 yards and less, remarkably priced, yard **14c**

Plain Drapery Silks	Plain Curtain Nets	Printed Drapery Fabrics	Colored Curtain Swiss
All colors, at, per yard. **29c**	36 to 45 in. wide, white or colors, yard. **39c**	36 in. wide, dark rich colors, yard. **29c**	36 in. wide, at, per yard. **14c**

800 Yards Reversible Printed Terry Cloth, remnants; retails at 36c; special, yard. **54c**

2,100 Yds. Cretonne Remnants, 36 in. wide; good colors; worth up to 35c; at, per yard. **19c**

800 Curtain Cornices, mostly 1¼ yards long; special for this sale at, each **49c**

Contoleum Cold Seal Art Carpet Squares 9x10 foot size. Every one guaranteed absolutely perfect. Large selection of the newest floor designs and colorings. These squares are the same as Congoleum rugs, only that they are made without borders. **$6.89**

Wilton Velvet Rugs $29.74 Extra heavy quality, every rug in the lot 9x12 feet. Large assortment of floral and oriental patterns, field tint.

Persian Cotton Challis for comforter coverings or house dresses, 36 in. wide, yard **19c**

Turkish Bath Towels large heavy quality, double loop Terry, plain white, each **49c**

Huck Towels large size, linen finish, plain white or colored borders, each **19c**

Spreads 72x94 inches, good weight, plain hems, honeycomb or fancy weave, each **$1.89**

Comforters Full Double Bed Size, assorted patterns, each **$2.69**

Diapers made from bleached Canton Flannel, hemmed, ready for use, 6 to pack, 90c age package **90c**

SEAMLESS BLEACHED SHEETS Linen finish, $1.90 size, limit 6, each **$1.19**

Feather Filled Bed Pillows size 20x26, art ticking, serviceable weight, 6 lbs. to pair, 2 pair limit, pair **$2.68**

Gov't Reclaimed Mosquito Tents The accessories in a single word is worth about $5.00. These are reclaimed but guaranteed serviceable, clean and sanitary. Each **59c**

Bath Robe Cloth reversible patterns, for lounging or bath robes, all choice patterns, 65c value, yard **49c**

Kimono Voile Flannel Remnants lengths from 2 to 10 yards, assortment of pretty patterns, yard **19c**

Yard Wide Bleached Longcloth Finish Muslin, choice (adapt for lingerie use), 10 yd. limit, yard **14½c**

Remnants of Bleached Cambric Finish Muslin 36 inches wide, lengths to 10 yards, special, yard **12½c**

36-inch Bleached Muslin Sheeting Remnants soft finish bleach white, 12c value, yard **12½c**

White Enameled Bathroom Mirrors Size of glass 10x14 inches, towel rack under mirror, only a thousand in lot; regular $1.50 value; special at, each **69c**

U. S. Government Tan RAINCOATS Absolutely waterproof, made of gasmask cloth, will not crack; rubber lined, storm collar, pockets and belt; regular $12.00 value, at, each **$4.79**

U. S. Government Surplus Khaki Cotton Coats Reclaimed, renovated, steamed and sterilized; all in perfect condition; cheaper than dampers; special at **29c**

U. S. Government Surplus O. D. Wool Coat, Reclaimed, in perfect condition; a most wonderful value; at **69c**

SAMPLE WINTER UNDERWEAR 50c ON THE $

Children's 75c, $1.00 Heavy Fleece Lined and Merino Vests and Pants **39c**

Women's 75c Heavy Fleece Lined Vests and Pants

Men's 98c Heavy Wool Mixed Union Suits

Women's $6 Fine Wool Mixed Union Suits **2.69**

MONARCH Mill Samples for Men, Women & Children

Men's $3.50, $4 Heavy Wool Mixed Shirts and Drawers **$1.99**

Men's $3.50, $4 Heavy Merino and Wool Mixed Union Suits

Women's $3.50, $4 fine Merino and Wool Union Suits

Boys' $3.50 Medium Weight Wool Mixed Union Suits

Men's $1.25, $1.50 Heavy Flat and Ribbed Cotton Fleece Lined Shirts and Drawers. **69c**

Women's $1.25 Heavy Ribbed Cotton Fleece Lined Vests and Pants

Men's $2.50 Heavy Flat and $3 Fleece Lined Union Suits **$1.39**

Men's $2.50 Heavy Wool Mixed Shirts and Drawers **$1.69**

Men's $3.00 Heavy Merino Union Suits

Children's $3.00 Heavy Merino and Wool Mixed Union Suits **99c**

Men's $6 and $7.50 heavy and medium weight Merino and Wool Mixed Union Suits, Women's $6 Fine Wool Union Suits **$4.69**

Men's $8, $10 Heavy Wool Union Suits, natural or tan color

Men's $2.00 Heavy Flat and Ribbed Marino Shirts and Drawers

Men's $2.00 Heavy Fleece Lined Union Suits **$1.69**

Women's $2.00 Heavy Merino Vests and Pants

Boys' and Girls' $2.00 Heavy Merino Union Suits

Men's $1.50, $2.50 Sample "Selecto" Shirts 99c

"Selecto," the famous brand of Rice-Stix, St. Louis makers of high grade shirts. Sample lot of 4,000 shirts of the finest printed madras cloths and fine percale, hundreds of new Fall patterns, soft neckband, French cuff and laundered style stiff cuff, sizes 14 to 17½.

Men's $3.50, $4, $5 Sample E. & W. Flannel Shirts, $1.99 Medium and heavy weight, consisting of the finer grades; lay down or military collar attached, full range of colors.

Men's $2.50, $3 Sample E. & W., $1.69 Famous Knight Kind Brand, heavy quality, plain color or neat stripes, plain or fancy trimmed, or silk frogs.

Men's 50c Sample Hose, fast black, fine ribbed, full seamless, elastic double heel and toe, sizes 9 to 11; while they last, pair **17c**

WOMEN'S 50c SAMPLE HOSIERY, 19c

Women's Fall Shoes and Oxfords Brown and Black Kidskin, Patent vamps and Champagne kid or Suede tops, in lace and button styles, sizes 3 to 8, the clearance of a stock which formerly sold to $5.85. **$1.94**

Womens Sample Shoes SIZES 2½ TO 4½ PATENT LEATHER AND GUNMETAL **99c**

Misses & Children's Shoes Tan, mahogany and black calf skin, English and footform toes, solid leather oak soles, $2.00 values at **$1.89**

Men's Slippers 49c

1,000 Pairs of Men's Slippers, in black, tan and gray calf skin, also black and gray kid, in all the wanted styles, sizes 6 to 11, while they last, pair **49c**

BOYS' SCHOOL SHOES Every pair Goodyear welt sewed soles, tan and black calfskin, English or broad toes. Sizes 1 to 5½, $5.00 values, pair **2.94**

MISSES' AND CHILDREN'S SHOES 99c Shoes with box metal cuff caps, for misses and children, strong wearing, black cloth tops, solid leather extension soles. Sizes 8½ to 2 only; $2.00 values, special at, the pair, **98c**

$2.50 Imported Kid Gloves, $1.25

Made of high grade selected lambskin place leather, guaranteed for wear, 2 clasp overseam sewn, Paris point stitched backs, black, brown, tan and mole.

Imported Chamois Lisle Gauntlets, elbow length, all fall shades strap at wrist, pair, **$1.35**

Rothschilds'—Main Floor.

Just Ten Sewing Machines at $29.00



Regular $42.00. Be quick for there will be many more than ten people who want them.

Every Machine Is Fully Guaranteed for 10 years.

Rothschilds'—Second Floor.

Another Shipment of 16,000 Boxes of

Borden's Best Caramels

Limit 2 boxes to customer. No C. O. D. orders. 2½ lb. box, $1 value, **39c**

Rothschilds'—Main Floor.

Hebrew New Year Cards

Typographed with your name, on linen cards, including envelopes. Choice of 7 neat designs, special for Monday only, 25 for **49c**

Printing Dept.—Main Floor.



$5 Down and $5 per Month

Your Choice of

Brunswick, Sonora or a Victor-Victrola $127.55

Including Six Selections of Music

Victor Illustrated Cheney at $117.55

Special Offer to Start Our Free Lessons in

CHINA PAINTING

Parchment Work, or Parchment Shade Painting. China Painting Outfit, consisting of wooden box containing palette and paints, brushes, palette knife, **$2.49**

Cups and Saucers, each, **39c**

Celery Trays, Monday, each, **75c**

Sugar and Creamers, set, **$1.49**

Cake Sets, 1 large plate and 6 small ones, priced **$2.69**

Liquid Bright Gold at **37c**

Rothschilds'—Seventh Floor

Loom End Ribbons, Yd., 39c

Included in this lot are Hair Bow and Sash Ribbons of taffeta, moires, messalines, satins, brocaded and fancy ribbons. All are pure silk. Widths ranging from 4 to 7 inches; former values 50c to $1.00 a yard.

Rothschilds'—Main Floor.

U. S. Government Surplus

Men's Winter Weight Cotton

Shirts and Drawers

Worth to $1.00 the garment, at, the garment, **59c**

Rothschilds'—Basement.

$5.00 New Improved Gillette Safety Razor, $3.59



Triple silver plated, with 6 double edge blades, fitted in neat case. No phone, mail, or C. O. D. orders.

Cutlery Dept., Main Floor.

Sanitary Elastic Belts, 21c

Fitted Waist Linings, 39c

Household Rubberized Aprons, 44c

Red Seal Hair Nets, 1 doz. for 95c

8 Section Adjustable Dress Forms, $10 values at **$7.95**

Stickerel Trimming Braid, 3 yd. bolt, 5c

Hickory Waist and Hose Supporters, pair, 59c

Shirt Neck Bands, 1 dozen for 65c

Rubber Sheeting, 1 yard square, 39c

Rothschilds'—Main Floor.



$3.45 Adjustable Pin Curtain Stretchers, center brass, nickel plated brass pins, **$2.45**



$2.95 Rothschild & Company High Grade Ready Mixed Paint, large variety of colors, per gallon, **$2.45**

$2.00 Permanents Ready Mixed Paint, for inside and outside use, large variety of colors, per gallon, **$1.65**



FUL-O-PEP POULTRY

Ful-O-Pep Dry Mash, for egg making chicken feed, guaranteed to increase egg production, 100 lbs. **$3.**

50c Peony Roots, Hardy and Queen Anne varieties, light and deep pink, 5 and 6 eye clumps, each, **25c**

Narcissus Bulbs, Paper white Grandiflora, grow and bloom in gravel and water, indoor culture, special, dozen, **45c**

2½% GREEN TRADING STAMPS—AN EXTRA SAVING WITH ALL PURCHASES

Rothschilds'

The First Store in the Loop—

Where a dollar Today is REAL MONEY!

Special Luncheon, 45c

Charge Purchases Payable In November

THOS. J. WEBB COFFEE $1 3 LBS. FOR

Malt Extract

Lane Oil Buttermilk or Kirk Olive Soap

3,000 Vacuum Bottles, Special 69c

$2.50 Auto Stop Signals

$3.50 Fine Union Suits $1.99

Men's trimmed cream white, Dutch or low neck, regular

Men's $1.00 Heavy Wool Sox, drop stitch, fancy heather mixtures.. 69c

Men's Flannelette Pajamas, good heavy quality, cut full, trimmed with silk frogs, $2.00

Men's Soft Neckband Shirts, made of fine woven madras cloth, cut full, wide ragge of patterns to select from.. $2.00

Men's $1.00 Silk Elastic Suspenders, narrow web, plain color, brass trim, leather ends. 75c

Men's $3 Merino Finish Union Suits, fine ribbed, blue mixed colors.. $1.69

Rothschilds' Main Floor

Women's $3.00, $3.50 Heavy Ingrain Pure Thread Silk Hosiery, at, pair, 1.95

These hose are of fast black pure silk, fine gauge, silk and cotton tops, garter welt, slight irregularities in weave.

Infants' 20c Mercerized Rib Lisle Hose, lustrous, silky finish, fine rib, full seamless, white and cordovan color.. 15c

Boys' 65c Combed Cotton Hose, heavy weight, fast black, fine rib, sizes 6 to 11, slight seconds 29c

Women's $5.00 Silk and Wool Hosiery, fine gauge, seamless foot, handsome shades, fine gauge, full seamless, slight defects in weave.. $1.65

Women's $6.00 Fine Wool Hosiery, light weight, brown shades, fine gauge, full seamless, slight defects in weave.. 98c

Rothschilds' Main Floor

Lambert's Listerine $1.00 Size 69c

No mail or phone orders. Right reserved to limit quantities.

Rothschilds' Main Floor

R. Wallace & Sons WALLINGFORD BRAND At Half Price

A special purchase of R. Wallace & Sons (Wallingford Brand) high grade quality.

	Former price	Sale price
Tea Spoons, set of six	$2.00	$1.00
Soup Spoons, set of six	4.00	2.00
Table Spoons, set of six	4.00	2.00
Dinner Forks, set of six	4.00	2.00
Pl. Handle Knives	4.05	2.25

Serving Pieces Boxed in Lined Box

Berry Spoon, $1.50 value, 75c.
C. M. Fork, $1.50 value, 75c.
Gravy Ladle, $1.50 value, 75c.

There are many other useful pieces in this lot priced at half former selling price.

Rothschilds' Main Floor

$5.95 Untrimmed Panne Velvet Hats, $3.95

In off-the-face models, cornered effects, mushroom styles, rolled brims and other good shapes. All are made of a good quality Panne velvet, now so much in demand. These good-looking hats need only a deftly placed trimming to transform them into smart dress hats.

All the most fashionable trimmings of the season are featured in our flower and feather section at 25c to $5.95.

Hats trimmed without charge when trimmings are purchased here.

Ready-to-Wear Hats, $3.95

A smart collection of well made hats in all the newest styles, they are of silk velvets, trimmed with new ornaments, tinsel braids, etc., in the most wanted colors.

Rothschilds' Fourth Floor

A Wonderful Sale of 1,200 Fashionable Fall Dresses

A feature selling for Monday that surpasses in value and style. Look and compare. You will recognize their merit as we do.



Navy Blue colors predominating in all the most popular braid and embroidery trimmed models — including tricolettes, taffetas, silk failles, charmeuse, serges, velvet combinations, tricotines, satin and jersey.

Fourth Floor, North Room, Women's Section.

Timing Sale!

Unusual Savings on Trimming, Girdles, Sashes, Braids, Etc., On Sale at Less Than Cost to Manufacture

Quality, richness and value is absolutely unequalled

Chenille Fringe, 29c 6-inch wide, fringe in navy, brown, black, jade, white, beaver, Copenhagen, etc.; $2.00 values; yard 98c

6-inch Fringes in black, brown, gray, etc.; $1.50 value; yd. 49c

1,000 Silk Tassels in black, navy, brown, gray and Persian colorings; lengths from 6 to 15 inches; values $1.50, $2, $3.50; at, each 98c

Trimmings and Ribbons, 4 to 12 inches wide, in every color and combination of colors; 75c to $3.50 values; at, yard 39c

Sample of Spangled Trimmings, ¼ to ½ yard in length, in black, white, etc.; at, each 50c

12-inch Fringe of pure silk, in black, white, Cadmium, navy, gray, brown, etc.; $25.75; on sale Monday, yard $1.98

Crepe de Chine Blouses



In strictly tailored models, flesh and white, Georgette Crepe blouses, daintily beaded and lace trimmed, suit shades, also flesh and white, values up to $7.50 at $5.00

Fourth Floor

150 Sets Velour Window Draperies, Each, $5.50



Made of plain velour and consist of side hangings and valance. The colors are blue, mulberry, rose and brown. Complete ready to hang.

Irish Point Lace Curtains, full size, from an importer's surplus, mercerized 45's; at, pair $8.50

Filet Net Curtains, standard size, from a mill shipment of drop patterns; remarkably priced at, pair $6.75

Filet Sectional Curtain Panels, 9 inches wide, in several exceptionally pretty patterns, fastened ready at, each, section 65c

Irish Point Curtain Panels, fine in texture, beautifully designed, worth up to $2.50; each, section $1.95

Filet Curtain Nets in a broad range of modern patterns, fine in weave, underprized a third, yard 65c

72-inch Drapery Cretonne in a wide range of colors, priced at half and less, yard 29c

36-inch Drapery Cretonne in wide range of colors, priced at half and less, yard 29c

36-inch Drapery Percale in all standard colors, suitable for overdraperies, yard 75c

50-inch Silk, in all the wanted shades, suitable for drapery or upholstery purposes, worth up to $7.50; marked for showroom, tomorrow, yard $4.50

50-inch Plain Drapery Velour in rich shades of blue, mulberry and brown; an excellent quality featured at, yard $2.00

Rothschilds' Fifth Floor

Gold Grecian Key Border Dinner Set, $3.98

as this fine china; set consists of 6 dinner plates, 6 bread and butter plates, 6 sauce dishes, 6 cups and saucers, 1 meat platter; regular $7.95 values, tomorrow, per set

10% discount off marked prices. Open stock to match above sets.

Coin Gold Band Dinner Sets, warranted 18 karat gold, 31 piece set; reg. $12.50 $6.89

Imported China Gold Band Sugar and Creamer, like cut, practical size, regular $1.25 value, set 89c

Cut Glass Jelly or Fruit Compote, richly cut in rambling rose leaves, 7½ inches high and 6 inches wide; regular $3.98 value $2.79

Banded Table Tumblers, thin blown; regularly $1.50 doz., 6 for 45c

Cut Daisy High Footed Fruit Glasses and Water Goblets, richly cut; at 35c

Fifth Floor

100 Polychrome Mirrors, each, $5.50

These plates measure 12x24 inches and all have a massive 3-inch frame. The finishes are gray, brown and green, the colors are first quality and the frames highly attractive. These are priced at about half, each $5.50

Rothschilds' Fifth Floor

Women's $8 to $10 Low Shoes, $3.95

Some of the styles illustrated. All are astonishing footwear values. Fine patent, kid and calf leathers. Heaping bargain tables of them.

School Shoes

All solid leather, for boys, girls and children. Black kid, calf, and Russia brown leathers, priced at

$4.95, $3.95 and $2.95

Rothschilds' Fourth Floor

Sale of 1,000 Wonderful Silk Jersey Petticoats at $3.85



Of excellent quality all-silk Jersey, trimmed with fancy combination flounces, others with self color, triple plaited flounce; excellent workmanship, with double snap fasteners at the waist. All lengths, ten styles to choose from.

$5 to $7.50 Values, Special at $3.85

Extra size All Silk Jersey and Taffeta Silk Petticoats, extra fine quality and colors, special, $4.85

Heavy Satin Ankle or Knee Length Bloomers, all colors, special at $3.95

Corduroy Velvet Breakfast Coats, of excellent quality, with pockets and sash, special at $3.95

Colored Satin Bedroom Slippers, pretty embroidered, $3 value $1.50

Rothschilds' Third Floor

25,000 yards 36-In. Bookfold Percales, assorted styles in lights and darks, yd., 19c

70-Inch All Linen Satin Damask, select range of patterns, $3 grade, yard, $2.25

Comforter Cotton, opens to full size, weighs about 3 lbs. to roll, $1 grade, each 79c

Mill lengths of 36-inch Cotton Challie, fine grade, all desirable lengths, assorted patterns, yard 14c

36-inch Fine 80x80 Count Dress and Shirting Percales, select range of patterns on light and dark grounds, yard 29c

Chiffon Standard Apron Gingham, assorted staple checks, 11c value, yard 11½c

6,000 yards Fancy Outing Flannels, good heavy quality, assorted styles, at, yard 12½c

Bleached Shaker Flannel, good weight, well napped, 15 yard finish, at, yard 16c

36-inch Extra Quality Bleached Shaker Flannel, good weight, well napped, special, yard 21c

32-inch Fancy Ginghams and Chambrays, complete range of checks, plaids and plain colors, at, yard 29c

18-inch Hemmed Mercerized Napkins, excellent quality for everyday use, at, dozen $1.75

Bleached Absorbent Couch Toweling, good heavy weight, regular 19c grade, at, yard 14½c

Fancy Turkish Towels, good size and weight, assorted fancy Jacquard designs, at, each 49c

$2.45 36-inch Fine Longcloth, extra fine grade, soft finish, 12-yard bolts, at $1.65

36-Inch Unbleached Muslin

Good heavy round thread quality, excellent for sheets and cases, at, yard 14½c

64-Inch Mercerized Damask

Superior quality and finish, select range of patterns, special, yard 59c

Rothschilds' Second Floor

Morris & Co.'s California Ham

Faultless Bread, 2 to 10 lb. average, per lb. 14c

Morris & Co.'s Supreme Bacon, whole or half, lb. 34c

Corned Beef, rolled, no bone, lb. 12c

Boneless Beef Loaves, whole or half, lb. 27c

Pot Roast, Rothschilds' Quality Beef, per lb. 12½c

Morris & Co.'s Bacon Squares, special brand, lb. 15c

Rothschilds'—Seventh Floor

10-LB. BAG DOMINO CANE GRANULATED SUGAR 39c

10 pound limit, with grocery order of $2.50 or more. Sour, sweet, advertised malt, fruit and vegetables not included.

Rothschilds' Basement Store

Bedding

81x90 Bleached Seamless Sheets, extra quality, linen finished, limit of six, each, $1.25

42x36 Hemmed Pillow Cases, made of extra grade casing, each, 29c

H. S. and Scalloped Pillow Cases, fine grade, regular 55c grade, each, 43c

72 x 90 Bleached Seamless Sheets, good heavy linen finished quality, each, $1.19

66 x 80 Nashua Woolnap Blankets, gray only, with pink or blue borders. Monday special, $4.65

Honeycomb Bedspreads, double bed size, assorted Marseilles designs, special, each, $2.49

66 x 80 All Wool Plaid Blankets, made of extra fine quality, selected stock; large block plaids, assorted colors, $13.50 grade; pair, $9.95

Full Size Cotton Filled Comforters, silkoline covered, assorted patterns, each, $3.79

Double Bed Size Cotton Filled Comforters, covered with best grade silkoline, assorted styles, each, $5.45

Odd lots of slightly soiled Bed Blankets, large sizes in plain and fancy plaids, $7 and $8 values; pair, $4.95

66 x 80 Nashua Woolnap Plaid Blankets; this well known and popular blanket at, the pair, $5.25

Bed Pillows, all feather filled, covered with fancy art ticking, regular $4.50 grade; special, per pair, $3.79

Scalloped Honeycomb Bed Sets, good size and weight, assorted styles at set, $4.49

45 x 36 Extra Fine Quality Lace Edged Pillow Cases, assorted designs, 75c value; each, 59c

Satin Weave Bedspreads, size 80x90, assorted designs, regular $7.50 grade; each, $5.95

45 x 36 Scalloped and Embroidered Pillow Cases, made of extra fine grade casing, assorted styles, 39c

Bed Pillows, filled with choice mixed feathers, fancy art tick, $8 value; pair, $6.25

72 x 84 Nashua Woolnap Plaid Blankets, an extra size blanket of exceptional merit, special, per pair, $5.95

Rothschilds'—Second Floor.

Solid Steel Scissors Values to $2 at 69c



Highest grade Solinger Steel, sizes 3½ to 6½ inches. Lot includes embroidery and manicure scissors; every pair guaranteed; choice on bargain table, 69c.

Rothschilds'—Main Floor.

U. S. Government Surplus

Wool Blankets

at a price to create a furore—Government Class "B" Reclaimed Blankets that have been thoroughly inspected by the U. S. Government inspectors and accepted by them as to condition and quality. Many of them are over 75 per cent wool. You'll find it difficult to duplicate these at $4 and $5. Weight 3½ pounds. Specially priced for Monday, each,

$1.54

Rothschilds'—Bargain Basement.

Heart Is! Rothschilds' Greatest Annual Sale of Homewares Starts 8:30 Monday Morning

No mail or phone orders. Right reserved to limit quantities.

Sale of Aluminum Ware at Remarkably Low Prices



Preserving Kettles, made of heavy gauge aluminum, $1.75, 6 quart size, $1.19
$2.15 8 quart size, $1.49
$2.65 ten quart size, $1.69

79c 8-inch Vegetable Strainer, made of heavy gauge aluminum, 49c

89c Bread Pans, made of pure aluminum, seamless, 9-inch size, 45c

89c Fry Pans, made of heavy gauge aluminum, 9-inch size, 59c

$1.65 Tea Kettles, made of pure aluminum, 4½-quart size, $1.19

40c Cast Aluminum Basting Spoons, assorted styles, 11-inch size, 19c

Cast Aluminum Teaspoons, full polished, each, 3c

Cast Aluminum Tablespoons, full polished, each, 5c

$1.15 Colanders, made of heavy gauge seamless aluminum, 10-inch diameter, 75c

Covered Sauce Pans, made of heavy gauge aluminum, 3-quart size, 93c
$1.69 4-quart size, $1.15

$2.25 Coffee or Tea Pots, made of heavy gauge aluminum, 2 quart size, $1.45

$1.75 Coffee Percolator, made of heavy gauge aluminum, 2-quart size, 95c

Covered Kettles, made of heavy gauge aluminum, $2.15 6-quart size, $1.45; $2.65 8-quart size, $1.79

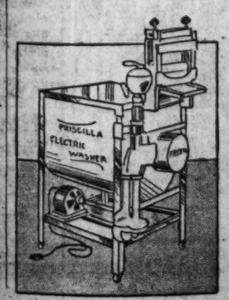
$1.39 Round Covered Roasters, made of pure aluminum, 10-inch diameter, 85c

$2.00 Dish Pans, made of pure aluminum, 14 quart size, $1.25

$1.50 Aluminum Rice or Double Boilers, 2-quart size, 85c

95c Handled Sauce Pans, made of heavy aluminum, 2½ quart size, 65c
$1.30 4-quart size, 89c

Priscilla Electric Washing Machine



Galvanized iron body, white enameled finish, swinging wringer with safety release, maple cylinder, has all the latest improvements, fully guaranteed,

$95

$2.45 Family Scales, weighs 24 lbs., by ounces, fully guaranteed, $1.75

$1.25 Cobblers' Outfit consisting of all tools needed to do your own shoe repairing at home, 89c

$1.40 Corrugated Galvanized Iron Garbage Pails, with cover, 4 gallon size, 79c

$1.89 Ash Cans, made of galvanized iron, reinforced with steel stays, tight fitting cover, 15 gallon size, $1.45

$7.10 Horse Shoe Brand Clothes Wringers, ball bearing, 11 inch rubber rolls, guaranteed for three years, $5.25

$1.95 Wash Boilers, made of heavy tin, heavy copper bottoms, stationary wood handles, No. 9 size, $1.39

$1.35 White Enameled Bread Boxes, gold striped and decorated, medium size, 89c

45c 16-inch Japanned Coal Hods, reinforced bottom, 35c

$1.39 White Enameled Flour Bins, gold striped and decorated, 25 lb. size, 89c

$1.49 Crystal Wall Coffee Mills, one lb. glass canister, 98c

60c 18-in. Towel Bars, made of brass, nickel plated, 45c

$5.00 Priscilla Electric Irons, 6 lb. size, full nickel plated, heating elements guaranteed for one year, complete with cord and stand, $3.95

$1.23 Combination Glass and Soap Holders, made of brass, nickel plated, 95c

Hygienic Kalsomine, large variety of colors, per package, 59c

29c Dry Batteries, for doorbells or ignition, 19c

$1.95 Bath Stools, made of hardwood enameled white, rubber tipped legs, $1.45

85c Wash Boards, well made and finished, regular family size, 39c

$2.50 Special Floor Varnish, dries hard with a gloss, gallon, $1.75

59c Fruit or Vegetable Press, steel, retinned, Monday at 39c

$1.25 Oxidac Oil, for furniture, woodwork and floors, 1 quart cans, 79c

85c Oval Splint Clothes Baskets, well made and finished, 69c

$4.75 Bissell's Standard Carpet Sweepers, mahogany finished case, pure bristle brush, $3.75

$1.35 Square splint Hampers, well made and finished, medium size, 95c

60c Toilet Paper, good quality crepe tissue, per dozen rolls, 35c

79c Steel Furnace Scoops, hardwood handles, "D" grip, 49c

$58.60 Acorn Cabinet Gas Range



Heavy steel cast iron frame, large baking and broiling ovens, giant simmering and three regular burners, white porcelain enameled splashers and door panels, right or left oven, delivered and connected free in city and adjacent suburbs,

$47.00

Eighth Floor.

$29.50 Laurel Kitchen Heater, made of heavy cast iron, large fire pot, fits any gas range, $23.85

$10.50 Sands' Gas Water Heater, solid copper coil, cast iron jacket, powerful gas burner, $7.95

$22.50 Elite Economy Oak Heating Stove, heavy steel body, cast iron top and base, loose nickel trimmings, shaker grate with draw center, 14-inch diameter, burns any kind of fuel, $17.85

$6.50 Nesco Perfect Oil Heaters, japanned trimmed steel body, 1 gallon leaded steel fount with oil indicator, guaranteed smokeless, $5.25

$1.65 Crystal Stove Boards, wood lined, fancy pattern, 26x26 in., $1.19

$14.50 Cub Economy Oak Heating Stove, heavy steel body, cast iron base and top, nickel trimmings, 13-inch diameter, burns all kinds of fuel, $10.95



IN England, if a person drops a pin into a wishing well and makes a wish, that wish will surely come to pass.

If you can wish before the first circle disappears when you throw a stone in the water you will get your wish.

Spit on the last car of a train and make a wish at the same time, and you wish will come true.

The Welsh say that one has only to wish for a thing with sufficient energy to get it.

The spring is the luckiest time for wishes.

Wishes wished in the spring
Best results will bring.
Wish and rub your hand on brass,
Your wish will surely come to pass.
Wish and rub your hand on tin,
Your wish will surely come again.

Whenever you wish a good thing for somebody else, a blessing will come to you; but if you wish evil to some one else it will surely rebound upon you. Wishes are like boomerangs.

If a person goes into a strange church and makes a wish, he or she will get it before the year is out.

Wish on a load of hay, without looking at the load again, and your wish will come to pass.

Make up a rhyme when you hear a beautiful strain of music, and your dearest wish will be granted.

What you eagerly wish for will be likely to meet you.

Throw a rusty nail over your head and wish and you will get it.

If you stand on a stone that cannot be moved and make a wish you will get it.

If you have onion skins, put a sprinkle of salt and pepper on them Friday morning and burn them for good luck, making a wish.

If you make a wish without speaking, when about to eat any new fruit or vegetable, the wish will come true.

Any wish would come true if it was made on the divining rod, but it has to be made on certain nights of a new moon.

In Germany the wishing rod is cut from the black thorn, and those possessing it will have their wishes granted.

When you find a stone broken in halves, place the two parts together, throw them over the right shoulder, and wish.

If you pull wishbones, the one who gets the junction of the bone does not get her wish; and if it flies away neither girl will be married.

If a person will make a wish and then cut an apple in halves without cutting the seed, it is a sign that the wish will be fulfilled.

Take the little bow out of a man's hat without his knowledge, wear in your shoe, and all your wishes will come true.

If you find a dead bird bury it under a pine tree and make a wish; your wish will then come true.

Every Japanese believes firmly that at least one wish of his heart will be granted. Their goddess of mercy with her lunar aureole must not be prayed to but once in a lifetime by any person, but that once she will hear and answer.

The wishing rod was a rod of pure gold belonging to the Niebelungs. Whoever possessed it could have anything he wished, and hold the wide world in subjection.

In East Prussia the sap of dogwood, absorbed in a handkerchief, will fulfill every wish.

LOVE LETTERS

The Tribune will pay $5 for ever love letter published. So, if you can write a good one, or if you have one in your private or family possessions you would like to enter in the contest, send it to Doris Blake, The Tribune, Chicago. As no letters will be returned, send copies of the ones you wish to retain possession of.

WAITING.

Ever my thoughts are with you, no matter where in this big wide world you are roaming. In the far east or over the western mountains, or on the rough and high seas; always I'm waiting for your return.

Sometimes it seems my heart would break when I think of our parting moment, and I wonder if the day is far or near when you shall return to me again. But I know that some day the great Guide will lead you back to me, for I have prayed for you in those long hours of watching.



In my heart I cherish a dream of your return to me. I can see you come to my outstretched arms, and I can press you to my heart again as I did in the years of your childhood.

Do not let this dream fade, but turn your weary feet and come back to the one who loves you faithfully and stood by you in all those long years.

Remember that I'm walking towards the sunset of life and long to meet you before I depart for the great beyond.

YOUR MOTHER.

GIRLS

Find Youth and Beauty in Every Drop of Lucky Tiger

IMPOVERISHED, Falling Hair can be avoided; the harsh, scraggly kind can be made soft, glossy and luxuriant—in short, HAIR HEALTH Can Be Restored.

LUCKY TIGER quickly eradicates dandruff—corrects eczematous scalp conditions—promotes rapid growth and immediately stops that miserable itching.



At dealers and barbers, or send for a generous free sample

LUCKY TIGER DANDRUFF CO
Kansas City, Mo.

LUCKY TIGER
MAKES NO EXCUSES

NEW YORK · CHICAGO · DENVER
Peck & Hills FURNITURE CO. DEPENDABLE FURNISHINGS
LOS ANGELES · OAKLAND · SAN FRANCISCO
TRADE MARK REGISTERED U.S. PATENT OFFICE

Get the Card of Introduction from your Furniture Dealer and

See the World's Best Before You Buy

¶ Your local furniture dealer will give you on request a card of introduction—the key which admits you to Peck & Hills' big wholesale furniture display. You can enjoy here a veritable feast of furniture styles, choosing whatever pleases you from this mammoth assortment.

¶ Rare pieces from the Orient, designs from Europe, the best output of America's many factories—all are collected here under one roof in a showing that we believe is the largest and best in America.

Ask Your Dealer Tomorrow for Your Card of Introduction

(None admitted without it)

Peck & Hills Furniture Co.
ESTABLISHED 1866
Manufacturers and Wholesalers of DEPENDABLE FURNITURE and FLOOR COVERINGS
WABASH AVENUE AND 14TH ST., CHICAGO, ILLINOIS

MONDAY SALES AT BOTH STORES ····· DOUBLE S. H. STAMPS TILL NOON

Gold Dust 5c packages (3 limit, none delivered), pk., **3c**

Williams' Quick and Easy Shaving Soap Six limit, **Bar, 5c**

Boys' Flannel Blouses Gray and brown, sizes 6 to 16 years, at **89c**

W. A. WIEBOLDT & CO.
MILWAUKEE AVE. AT PAULINA ST. — 2 STORES — LINCOLN, SCHOOL AND ASHLAND

Wool Dress Fabrics

42-inch all wool French Serge and Poplin, all colors, $2 value, at, yard, **1.39**

54-inch all wool Bolivia Coatings, for fashionable fall wraps, yard, **4.98**

56-inch wool mixed Ladies' Cloth, all colors, yard, **79c**

54-inch all wool Velour and Prunella plaids, checks and stripes, fall patterns, including black and white effects, yard, **3.48**

Entire Stock—Coats, Suits, Dresses from Advance Style Shop 3723 W. Chicago Ave. 40¢ on the $1



They are retiring from business, all stocks are practically new and in perfect condition

They manufactured only high grade garments and catered to a select clientele

Lot 1 Women's Serge & Checked Coats. Women's Silk and Serge Dresses. Women's Wool Velour Capes.... **$3**

Lot 2 Women's Taffeta Dresses..... Women's All Wool Serge Suits.. Women's Winter Coats..... **$9**

Lot 3 Women's Silk Plush Coats.. Women's Tricotine Dresses.. Women's Tricotine Suits.... Women's Fur Trim'd Coats.. **$15**

Lot 4 Women's Silk Crepe Dresses. Women's Fur Trim'd Coats.. Women's fine Suits..... Women's Silk Plush Coats... **$19**

Of the better lots, the following items will appeal to you:

Beautiful Fur Trimmed Plush Coats, **39.00**

High class Tailored Suits, 75.00 values, **43.50**

New Fall Fur Trimmed Wraps and Coats, **39.00**

Canton Crepe and Tricotine Dresses, **28.00**

Blankets—Buy Now

Wool Bed Blankets, 66x80-inch, fancy plaids, in blue, pink, tan, gray; good heavy blankets, pair, **5.48**

66x80-inch Nashua Wool Nap Plaid Bed Blankets, well known, good wearing blankets, very heavy, others ask 5.00, Monday, pair, **3.39**

Plaid cotton Bed Blankets, 66x80 inch, blue, pink, tan and gray; good heavy wool nap; $3 value, at **2.19**



Wool Nap Bed Blankets, size 70x80 inch, excellent, heavy, nappy quality, weight over four pounds, fancy plaids, in blue, pink, tan and gray; also plain gray and tan, with fancy pink and blue borders; others ask 5.50; Monday, 3 pairs limit, pair **2.97**

Cotton Bed Blankets, 70x80 inch, in gray, tan and white, with fancy blue and pink border, excellent for bed sheets, special, **97c**

Two-in-one Bed Blankets, size 66x80 inches, extra heavy quality, pink and blue, with fancy borders; also plaids; special, each, **2.98**

New Silks

Skinner's Satin, genuine all silk, 36 inches wide, all staple colors, yard, **2.25**

40-inch Canton Crepe, our best all silk quality, all colors, 5.00 value, yard, **3.98**

40-inch Chiffon Velvet, black, navy, brown and copenhagen, others ask $8, price, yd., **4.25**

36-inch Checked and Striped Taffeta, for children's dresses, trimming, etc., at, the yard, **1.98**

36-inch Black Satin, heavy dress quality, at, the yard, **1.69**

27-inch Chiffon finish Velveteen, fast pile and color, warranted to wear, 3.00 value, all staple colors, at, the yard, **1.98**

A Shoe Purchase—Note the Price

Once again we scored a triumph and secured 4,000 pairs women's and growing girls' shoes at a price below manufacturing cost. This is indeed timely, as Fall weather calls for new footwear. Included are:

Women's Black Kid Shoes, with leather Louis heels, Growing Girls' Dull Leather Shoes with low heels, Women's Dull Kid Shoes with military heels, Women's Comfort Shoes with rubber heels.

An offering that has seen no equal in years. Choice at **1.95**



Ribbons Hundreds of pieces of All Silk Ribbon, moire, flowered, brocaded and striped, light and dark colors, all new, splendid patterns, for hair bows, sashes and fancy work, up to 7 inches wide, worth to 65c, at, yard, **29c**

Hosiery Sale

Women's Seamless Pure Silk Hose, high spliced, double soles, mock seams, mercerized garter tops, in black and white, all sizes, regularly 1.25 and 1.50, special for Monday; both stores, **95c**



Women's Silk Hose, high spliced double soles, seamed backs, lisle garter tops, black and cordovan, all sizes, regularly 85c, special, **50c**

Women's 50c Black Seamless Cashmere Hose, double gray heels and toes, assorted sizes, seconds, for Monday; both stores, at **25c**

Men's 50c black and natural gray Seamless Cashmere Hose, double soles, heels and toes, all sizes, pair, 39c, or 3 pairs, **$1**

Men's natural gray and dark Oxford Seamless Cashmerette Hose, reinforced heels and toes, all sizes, special for Monday, both stores, pair, 50c, or 3 pairs for **17c**

Men's 15c black and assorted colored Seamless Cotton Hose, double heels and toes, assorted sizes, 3 pairs, **25c**

Children's 25c fine ribbed Seamless Cotton Hose, double heels and toes, sizes 6 to 9½, at **15c**

Baby Day

Children's Kalburnia and Amoskeag Gingham and Chambray Dresses, beautiful models; sizes 2 to 6 years; hand trimmed; values to 2.39; priced for Baby Day, at **99c**

Children's Novelty Chin Chin Dresses of fine chambray, prettily trimmed, sizes 2 to 6 years, regular 1.98 values, at **1.39**

Babies' Dresses, made of fine nainsook, lace and embroidery trimmed, sizes to 2 years, **59c**

Boys' and Girls' Play Rompers, fine materials, Dutch peg top effect, values to 1.49, at **69c**

Infants' Amoskeag flannel Gertrudes, pink or blue shell edge trimmed, 69c values, at **39c**

Infants' Amoskeag flannelette pinners, large size, muslin bands, 59c values, at **29c**

Infants' flannel Skirts and Kimonos, fine material, 49c values, while 50 dozen last, **29c**

Infants' Ivory Brush and Comb Sets, hand painted, at **75c**

Washable Quilted Crib Pads, tape edge, 17x18, **29c**

Washable Quilted Crib Pads, tape edge, 18x34, **59c**

Babies' White Rubber Sheeting, 36x36, at **$1**

Child's all wool Sweater Coats, sizes 24 to 28, heavy knit pockets and belts; very special, **2.98**

Children's grey flannel Dresses, long sleeve and yoke, neat stripes, sizes 1 to 3 years, at **39c**

27-inch Swiss embroidered Baby Flouncing, new selection of patterns, worth 98c, at yard, **75c**

Infants' White Cashmere Seamless Hose, with silk heels and toes, sizes 4 to 6½; 50c value (Main Floor, Hosiery Dept), at **39c**

Infants' White Mercerized Seamless Hose, reinforced heels and toes, assorted sizes, regularly 25c, at **15c**

Pure Castile Soap, Stork bar, 12c.
Rubber Bed Sheets, for the baby's bed, 89c.
Lysol, 49c size, 37c.
Red Cross Baby Talcum, 18c.
Rubber Sheeting, red, double faced, extra heavy quality, yard, $1.69.

Infants' Wool Bands, values to 75c, at **39c**

Infants' Wool Mixed Binders, 50c values, **29c**

Infants' Vanta Binders, at **39c**

Infants' Wool Finished Vests, single or double breasted, values to 59c, at **29c**

Infants' Wool Vests, double breasted, values to $1, at **59c**

Child's flannel Sleepers, sizes 2 to 6 years, with feet, pink and blue stripes, drop seat, at **45c**

Baby Rattles, of colored celluloid, pretty novelties, at **29c**

21 Piece Layette..... 6.98

2 Merino Shirts ..... .98
2 Merino Binders ..... .98
1 Flannel Gertrude ..... .49
1 Nainsook Dress 1.25
2 pairs Cashmerette Stockings .58
1 Receiving Blanket ..... .25
6 Diapers 1.00
2 pairs Wool Bootees ..... .98
1 Blanket, 36x50-inch 1.25
1 Flannel Kimono ..... .49
1 Wool Saque 1.25
1 Baby Rattle ..... .25

Total value 9.75 for 6.98



Infants' Wool Bootees, great values, at **29c**

Infants' hand knitted Bootees, pink and blue trimmed, very special, **49c**

Children's Coats, sizes 2 to 6 years, odd lots, values to $10, while they last, **3.98**

Infants' Flannelette Gowns with drawstrings, 59c values, **39c**

Infants' Terry Cloth or Rubberized Bibs, 15c values, at 3 for **25c**

Kleinert's Jiffy Rubber Pants, all sizes, 50c values, at **29c**

Wash. Amoskeag flannel Diapers, 27x27 inch, ready hemmed, finest made, dozen, **1.69**

Babies' wool eiderdown Buntings, flannel lined, pink or blue, braid trimmed, great values, at **2.98**

Washable Quilted Pads, tape edge, 12x14, at **19c**

Esmond Crib Blankets, 36x54 inch, with beautiful designs, pink and blue satin ribbon bound, worth $3.50; special, **1.89**

Baby Blankets, 30x40 inch, pink and blue, plain or scalloped, $1 value; special, **64c**

4-inch celluloid Baby Doll, jointed at the arms and hips, **10c**

65c Bath Tub Dolls, washable, unbreakable, **39c**

Rubber Dolls, with whistle, 5-inch size, **10c**

15c Inflated Rubber Balls, assorted colors, **5c**

Infants' Nursery Chairs, play table, at **98c**

$5 Doll Cart, for the little tots, adjustable hood, rubber tires, choice of colors, **3.95**

22x40 inch Bassinet Baby Crib, spring bottom, cotton felt mattress, rubber tires, complete, **10.95**

$40 Baby Carriage, gondola style, several popular finishes, **29.95**

10k solid gold Baby Rings, all sizes, regular price 1.50; special, **88c**

Baby Beauty Pins, set with chains, regular price $1; special, **69c**

Baby Pillows, in pink or blue sateen, kapok filled, at **69c**

Horlick's Malted Milk, $1 size, 69c.
Robinson's Patent Barley, large size, 43c.
Dextro Maltose, No. 1, 2 or 3, 49c.
Hospital Cotton, 1 pound roll, 31c.
Hot Water Bottle, just the size for the baby, 69c.
Bath Thermometer, 39c.

Alabastine The sanitary wall coating. We have a few colors, while they last, package, **29c**

Bed Sheets

Select your favorite brand of Bed Sheets and Pillow Cases at less than today's mill prices while they last.

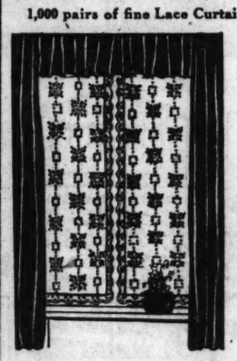
Athos Seamless Bed Sheets, 81x90-inch, plain hemmed, each .....
Pequot Seamless Bed Sheets, 81x90 inch, plain hemmed, each .....
Black Hawk Seamless Bed Sheets, 81x90-inch, plain hemmed, each .....
Seabright Seamless Bed Sheets, full double bed size, ...
Acorn Bed Sheets, 72x90-inch, each.....
Bull Dog Bed Sheets, 72x90-inch, each.....
Athos Bed Sheets, 72x90-inch.....
Winton Bed Sheets, 81x90-inch.....
Sleepwell Bed Sheets, 81x90-inch.....
Our No. 100 Bed Sheets, 54x96-inch.....
Oakland Bed Sheets, 72x90-inch, at.....

Pillow Cases

Fruit of the Loom Pillow Cases, 42x36-inch, plain hemmed, 35c; hemstitched .....
Fruit of the Loom Pillow Cases, 45x36-inch, plain hemmed, 39c; hemstitched .....
Mascot Hemstitched Pillow Cases, 45x36-inch.....
Cable Scalloped Pillow Cases, 45x36-inch.....
Maderight fancy scalloped Pillow Cases, with fancy lace edge .....
Colonel Pillow Cases, plain hemmed, 45x36-inch.....
Daisy Pillow Cases, plain hemmed, 45x36-inch.....
Franconia Pillow Cases, plain hemmed, 42x36-inch .....
Blossom Pillow Cases, plain hemmed, 45x36-inch.....
D. D. N. Pillow Cases, plain hemmed, 45x36-inch.....

Startling Curtain News

1,000 pairs of fine Lace Curtains, Quaker Craft and other well known makes, of filet and madras weaves, a range of new patterns in a well chosen assortment, pair, **3.95**



Fine Lace Curtains in a large variety of designs, including such popular weaves as filet and novelty nets, allover figures and plain border effects, at, pair, **2.28**

High grade Marquisette Curtains, hemstitched and lace edge, a beautiful curtain for bedrooms, kitchens and dining rooms, at, the pair, **1.59**

3x6 ft. Opaque Window Shades, mounted on guaranteed rollers, all leading shade colors, at **39c**

50-inch heavy Cable Marquisette, white, cream and ecru, a material that will stand hard usage, for curtains and bedspreads, yard, **27c**

36-inch Terry Cloth, patterns on both sides, for shadow curtains, couch covers, portieres and furniture coverings, at, yard, **69c**

Sprutex Oil Mops, Only 69c



Wash Board, family size, **33c**

Oval Clothes Basket, has two handles, very strong, very special Monday, **67c**

Ironing Board, on firm stand, selected wood, strongly made, at **2.48**

Wash Boiler, Genesee, heavy copper bottom, stationary wood handles, size No. 8, 2.29; size 9, **2.49**

Genuine Ball Mason Jars, with pure zinc porcelain covers.
2 qt. size, doz., 1.19
1 qt. size, doz., 83c
1 pt. size, doz., 73c
½ pt. size, doz., 69c

Curtain Stretchers, full size, 6x12, brass nickel plated adjustable pins, center brace, special, **2.69**

China Cups and Saucers, fancy decorated; special for Monday, 6 pairs, 85c; pair, **15c**

Galvanized Wash Tub, large size, special for Monday at **73c**

Floor Broom, fine grade corn, special for this sale, only **39c**

Aluminum Preserving Kettle, bail handle, 6 quart size, at only **83c**

Choose Floor Coverings Here

Prolino Floor Covering, extra heavy, made of best felt, water-proof, easily cleaned, will lie flat without tacking, in a large selection of patterns, at square yard, **37c**



30x60-inch Chenille Rugs, patterns on both sides, large selection designs and colorings, at **3.19**

36-inch Hardwood Floor Effect Felt Base Floor Covering, make your floors look like new with this material, yard, **35c**

9x12-ft. Velvet Rugs, in a selection of attractive designs and colorings, will wear remarkably well, the best yarns used, so woven as to make them last a long while, at **23.95**

9x12-ft. Axminster Rugs, extra deep pile, very closely woven, splendid patterns and colorings, suitable for almost any room and decorations, at **37.50**

Tapestry Brussels Stair Carpet, small allover designs for stairs or runners, at, yard, **55c**

Furniture Prices That Will Cause a Sensation

TIME PAYMENTS IF DESIRED. ASK FOR DETAILS.



This beautiful frame 3-piece Parlor Suite, solid oak and birch mahogany finishes, upholstered with brown or blue genuine leather, 179.50 value, tomorrow at, set, **124.75**



3-piece overstuffed Living Room Suite, upholstered with fine gray tapestry and blue or mulberry velour, Monday, **142.75**



6-piece Bedroom Suite, in American walnut and brown mahogany finishes, consisting of dresser, bow end bed, chiffonier, dressing table or vanity case, special at, set, **249.75**



$55.00 well made American walnut and brown mahogany Dressers, 40-inch, like cut, 2 large and 2 small drawers, just 6 one day special at **29.75**

42-inch Dresser, with 2 large and 2 small drawers, the best of construction, genuine American walnut veneer, French plate mirror, $65 value, Monday, only, **37.95**

7-piece Dining Room Suite, 48 and 54-inch top tables, 6 ft. extension and high cane or panel back chairs, golden oak, Jacobean oak and American walnut finishes, Monday at, set, **89.75**

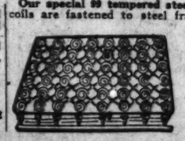


2-inch post Steel Bed, white enamel and Vernis Martin finishes, in all sizes, special, Monday, at **11.95**

Wood finishes $2 extra.



45-pound all cotton Mattresses, roll edge, fine ticking, in 4-6 size only, at **4.33**



Our Reputation Sewing Machine, made by the Eldredge Sewing Machine Co., golden oak finish, full set of attachments and instructions free, **29.75**

Ranges



Stewart Combination Coal and Gas Range, white and nickeled high closet; 4 coal holes; 4 large gas burners, simmering burner and self lighter; at **124.95**

6 ft. connection free.

Tumbler Holders White enameled, will hold any size glass, at **14c**

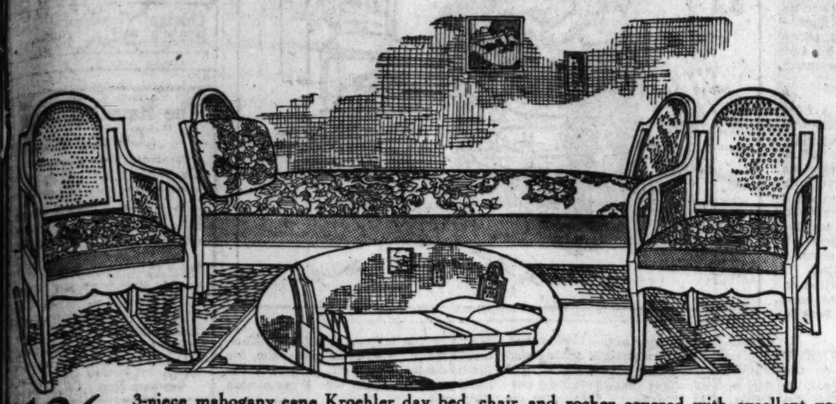
Paper Hangers' Smoothing Brushes at 35c

ORDER STORM DOORS AND WINDOWS NOW ····· PHOTOGRAPHER AT LINCOLN AVE. STORE

A HOME IS A PERMANENT INVESTMENT

We guarantee every home-need we sell—we know our merchandise is well made. We encourage the most careful comparison of price considering quality.

OPEN AN EXTENDED ACCOUNT



$136 3-piece mahogany cane Kroehler day bed, chair and rocker covered with excellent velour. Day bed seat can be converted into full size bed, as illustrated. The two uses this Kroehler day bed affords should appeal particularly to those who need an extra bed room. As a living room set these 3 pieces are very effective.

OPEN AN EXTENDED ACCOUNT

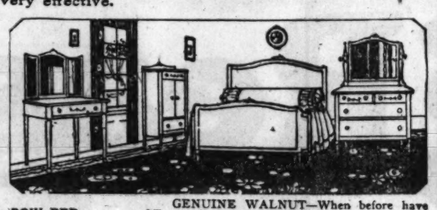
When making your selection arrangements can be made to open an extended account which does not limit the period in which you must close your account to 30, 60 or 90 days. Rather, our account system grants you the privilege of paying for your purchases by monthly remittances in convenient amounts over any satisfactory period. No interest charged.



$195 7-piece Georgian antique mahogany finished set. Table, 48x60 inch top; 8-foot extension. 5 side chairs and an arm chair. The detail of design and excellence of finish give this set that effectiveness so much desired.



$28.10 Wing chair or rocker, mahogany finished frame, covered with tapestry.



$42.75 Solid mahogany top davenport table, 60-inch size. Italian design.

$19.25 Mahogany cane chair or rocker, excellent design, perfect finish.

BOW BED $47
DRESSER $46
CHEST $53
TABLE $39

GENUINE WALNUT—When before have you had an opportunity to buy a bow end bedroom suite at such low prices? Compare these prices with all others. Pieces sold separately.

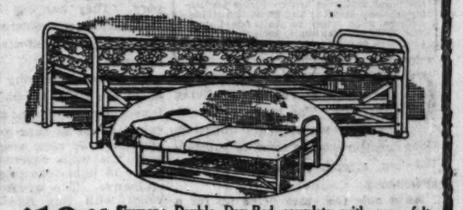
RUGS

9x12
TURKESTANS
WILTONS

$42



$79 Please realize that this 5-piece set consists of a 48-inch solid walnut Queen Anne extension table and 4 blue leather slip seat chairs. The quality guaranteed.



$19.85 Simmons Double Day-Bed complete with pure felt pad. Frame finished in Parchment enamel. Opens as illustrated.



$49 Very attractive Kroehler Kodav covered with heavy imitation leather. Opens as illustrated. When closed holds all bedding without their being seen.



THIS 3-PIECE CHESTERTON SUITE, COVERED IN TAPESTRY AND VELOUR COMBINATION—

$259 Never have we had a suite so beautifully proportioned, and in such good style. Each piece has spring back, spring bottom, spring edge, spring-filled loose cushion seat and spring-filled arms. The silk tassels add an elegance you will appreciate. Inspect this suite. It is an excellent value.



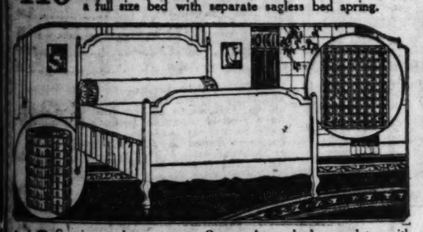
Table and 4 Chairs.....$98 China...$59 Buffet...$59
Perfectly made of selected quartered oak, Italian gray finish with polychrome decorations. Chairs have tapestry seats. Exquisite breakfast room set.



$116 Italian oak 3-piece Krohler Kodav set covered with tapestry. A beautiful living room set, yet it contains a full size bed with separate sagless bed spring.



$49 Kroehler double day bed. Mahogany finished frame, covered with heavy art cretonne. Revolve the seat and the day bed becomes a full size bed with separate sagless spring.



$49 Genuine walnut veneer Queen Anne bed complete with coil spring and 45-pound felt mattress. Can be had in full or twin sizes.



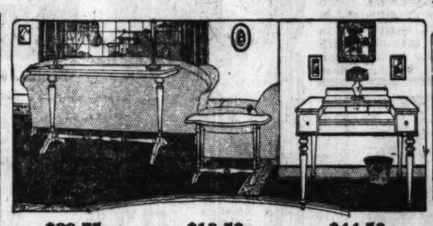
$18 Your choice of any of these fiber reed rockers. All have spring bottoms, loose cushion seats, covered with cretonne. Brown, blue or gray enamel. Every article in our display has been sharply reduced.

RUGS

9x12
AXMINSTERS

$33.45





$29.75 Solid walnut or mahogany 48-inch top davenport tables, beautifully finished.

$13.50 Italian design end table of exceptional merit. Beautiful antique finish.

$44.50 Solid mahogany top spinet desk. Exactly as illustrated. A superior value.



Dresser.....$49 Bed.....$39 Chest.....$39
The finish of this suite is truly beautiful—the cabinet work is of that quality that warrants our guarantee. Each piece veneered with selected walnut, making them particularly attractive.



$98 7-piece William and Mary set. Table has 48-inch top, extends 6 feet. 6 chairs, have blue leather seats and match table in detail. Jacobean finish.



$27.60 White enameled kitchen cabinet base, porcelain top, many drawers and bins.

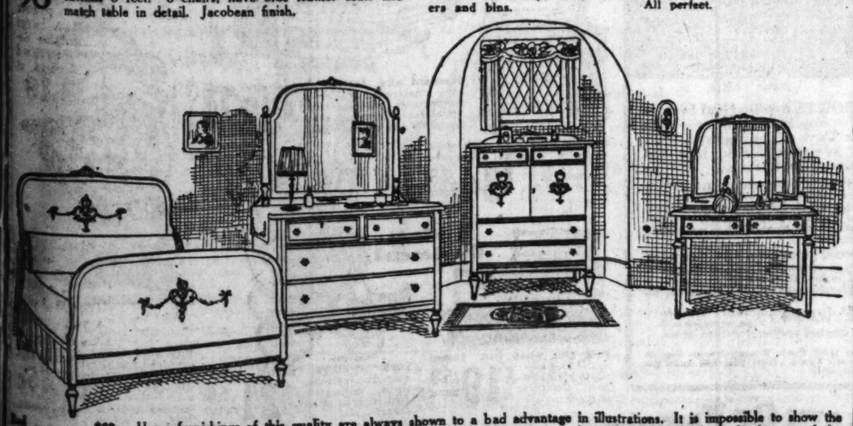
$7.95 White porcelain top kitchen table—white enamel frame and legs. All perfect.

Visit Our Displays
Inspect Our Quality
Compare Our Prices

THEN—

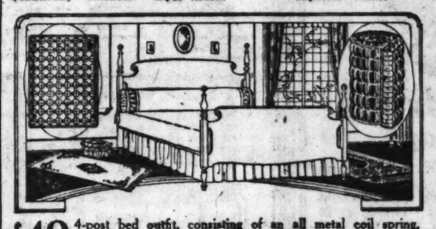
JUDGE FOR YOURSELF

Our displays in every department are quite comprehensive—ranging in price from the least expensive to the most pretentious pieces, and in variety from the plain oak pieces to the hand made, hand decorated bed room, living room and dining room suites. We invite your inspection—we encourage your comparison of these home needs.



Bed $69
Dresser 95
Chair 85
Table 58

Home furnishings of this quality are always shown to a bad advantage in illustrations. It is impossible to show the detail of the ornamental carvings which make this suite so attractive. It is impossible to show the beauty of the walnut wood of which these pieces are made. We suggest that you inspect this suite and realize the extraordinary value it represents.



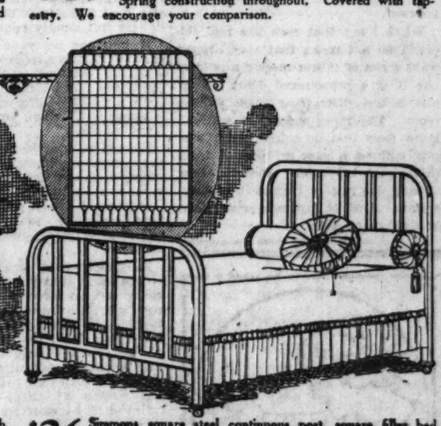
$49 4-post bed outfit, consisting of an all metal coil spring, a 45-pound felt mattress, and bed which has a genuine mahogany head and foot panel. This outfit can be had in full size only. It is a bargain.



$189 For this 3-piece pillow arm suite. Davenport full length. Chair and rocker proportionately large. Spring construction throughout. Covered with tapestry. We encourage your comparison.



$28 Simmons steel bed; walnut finish; 2-inch posts; 2-inch fillers; complete with steel spring and 45-pound felt mattress.



$36 Simmons square steel continuous post, square filler bed complete with steel spring and 45-pound felt mattress. Finished Vernis Martin or ivory enamel.

Downtown Store—
115 South Wabash Avenue
Near Monroe Street
OPEN Saturday Evening Only

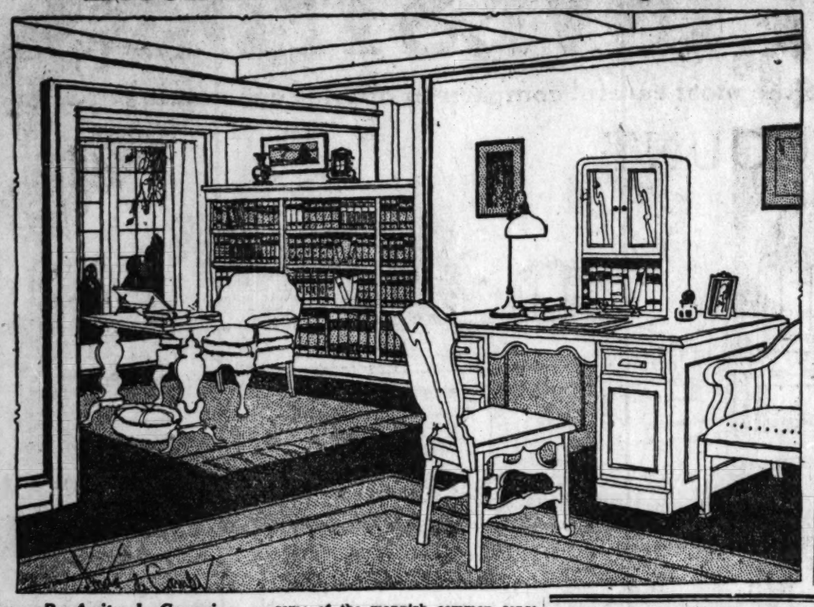
South Side Store—
Ashland Ave. and 48th St.
Northwest Corner
OPEN Thursday and Saturday Eves.

Spiegel's
HOUSE FURNISHING CO.

Northwest Side Store—
2023-35 Milwaukee Avenue
Near Armitage
OPEN Thursday and Saturday Eves.

South Chicago Store—
9133-35 Commercial Avenue
Near Ninety-first Street
OPEN Thursday and Saturday Eves.

Big Chairs and Real Colors Are Essential for Bachelor Quarters



By Anita de Campi.

Anita de Campi will be glad to assist the home maker in any problems pertaining to home building and home furnishing. Address your letter to Anita de Campi, The Tribune, Chicago. Inclose stamped, addressed envelope for personal reply.

CREATURE comfort is what the bachelor insists upon in his living quarters. The male person invariably wants plain, unpretentious furniture, but it must be substantial—big, strong, squashy chairs 'n' everything.

As a rule the room fitted up for a man costs at least twice as much as a more elaborate looking room planned for a woman would cost. It corresponds in price with the difference between tailor made and fluffy ruffled clothes. A premium is put upon satisfactory cut and material as against the disguise of cheaper stuff plentifully garnished. Men appreciate excellent cabinet work, good thick rugs, and large, commodious sofas and chairs. They look for good lighting by day and night. The masculine sense of neatness is more naturally developed than the feminine. Men like a place for everything, and like everything in its place. Balance and symmetry of arrangement are indulged in to the point of formality. An orderly air to them completes their feeling of comfort.

As to colors, men like what they call real colors. Demitones and indescribable blends and faded tints are left to subtler natures. Give the men real brown and blue and accidents of real orange or real red. I can hardly imagine an intelligent bachelor's quarters without including in the mental picture some red bound books within easy reach, on book shelves, preferably open ones.

In other countries men go about their work in a more leisurely manner than they do here. More work is done at home where conveniences are at hand. Where it is possible for a man to work at home a room should be consecrated to his labor. At whatever time the rest of the family are allowed to encroach on his domain they should bear in mind that his desk, and his bookcase, and his favorite chair have a sign thereon (invisible, perhaps, but none the less highly to be respected), "Hands off!"

A tiny feather duster should be kept on the desk that will permit of tidying without displacing reference books and papers. When the heavy cleaning is done desk and table top should be covered with a dust cloth and papers left undisturbed.

In the room must be either a day bed or a long davenport, so that the man may stretch out at full length, for it is a well known fact among lawyers and literary people that the thinking apparatus works best when placed in a recumbent position. Try that out on yourself.

When I say that men like real colors, I do not mean that they always want a riot of it, but merely that they like it of a pronounced depth. They like a few distracting notes in the room. The most successful editor I know feels that he cannot work happily without a vase or bowl of fresh flowers on his table. Pictures they usually like in sets, framed in uniform frames. A set of Japanese prints nearly always appeals.

Women who work seem to acquire some of the mannish common sense about furnishing, and learn how to introduce beauty without admitting frippery. They bar out frilly curtains, sentimental embroidered sofa pillows, pink and white effects, and maudlin pictures.

In the accompanying illustration the floors are stained with raw sienna, a tone somewhat deeper and richer than oak, but not as dark as walnut. The good chenille rugs are of gun metal gray, the walls covered with stippled paper in light blue-gray with a tinge of mauve. The woodwork is painted violet with tiny moldings of black matching the black moldings that frame the pictures. The desk lamp has a shade of bright green glass. The big easy chair is covered with green mohair velvet matching the glass shade. It is piped with black silk "moss." This has the most "postery" effect, backed against the open bookcase, which is not painted mauve and black like the rest of the woodwork in the room, but bright Chinese red. The footstool matches the chair.

The day bed on the other side of the room has a cover of green and gun metal striped rep, with two black, two green, and one paprika colored cushions. These are all piped with black, and handled with big black tassels.

Draw curtains at the windows are of mauve velveteen, lined with paprika rajah. The velvet side faces in and the rajah lining enlivens the dullness of the stucco façade, that is seen from the garden. A personal note is granted by grace of several framed photographs.

All of the furniture is of brown mahogany. An attractive accessory of this room, not shown in this sketch, is a nest of tables with a nest of scarlet ash trays on it. One little table and tray is readily furnished to the chair side of each guest.

Another piece of furniture is an interesting old shaving stand, quite tall with an electric light fitted to each side of the mirror frame, and a small drawer for the "safety" instruments. There is no chest of drawers, chiffonier, or other article suggestive of bedroom fitting. Drawers, shelves, trays, and hangers are built into an electric lighted closet, and shoe racks are adjusted to the inside of the closet door.

Beauty Answers

By Antoinette Donnelly

What's your beauty ill? Too fat? Too thin? Shy on hair? Oily hair, oily skin, freckles, pimples, or blackheads? Flat chested or flat footed? Write to me. I have a tonic, a diet, or a set of exercises for what ails you and you're welcome to them and to all the advice I can give you. If you wish a personal reply, send a stamped, addressed envelope. Address Antoinette Donnelly, The Tribune, Chicago.

This department appears every day in The Daily Tribune.

PADRE: TRY THESE ON YOUR waistline every day, morning and night, and then write and tell me if you are not several inches leaner: First, stand with your feet apart and palms together overhead. Now bend your body from side to side, keeping head high. Repeat five times. Second, stand with feet apart and arms stretched wide and on level with shoulders. Twist upper part of the body to right five times, and then to left five times. Repeat this with arms overhead, hands together. The upraised arms put a certain stretch on the waist muscles. Then try to touch the floor with finger tips. Do that five times. These are three fine exercises and almost guaranteed to do the work. Cut your food down one-half at each meal, too. That isn't nearly as hard as it sounds, as you will see on one day's trial.

MOTHER: STANDING CORRECTly is such a little thing to do and such a big thing for a growing girl not to do. Have daughter form the habit and it will follow simply as a matter of course. Instead of throwing the shoulders back, tell her to imagine she is being hung by the top of her head. Everyone should stand so that the long diameter of the head, neck and trunk form a continuous vertical—not a zig-zag—line. Correct posture in sitting is just as important. Sit with the lower spine well pushed back in the chair. Sliding down in the chair and slouching interfere with the workings of the internal organs, and are anything but restful.

H. J.: THERE ARE A LOT OF things I cannot help, in spite of your overwhelming flattery. After one has reached 20 there is nothing to do but accept one's height as a fact. You will have to resort to high hairdressings and high heels. But here I am—always wishing I were a dainty, petite thing. No use doing anything but trying to make the best of how much there is of us, big or little.

AGATHA: MASSAGING IS A DIScouraging way of adding flesh to bones. It is slow, tedious, and more or less uncertain. Good food, including generous helpings of cream on cereals, in coffee, and on desserts; milk or cocoa or chocolate as the principal drink; lots of butter on everything, and olive oil are the things to add fat quickly. Get lots of rest and sleep and as much outdoor exercise as possible to create a wholesome appetite. If you want more detailed information on this subject of putting on weight, send along a s. a. e. I have a little booklet which will help.

MATRONLY: THAT'S WHERE the fat seems to settle first on the most of us humans. Undoubtedly because the waist muscles are least disturbed by muscular action. However, you can get down several inches and quite a number of pounds on a rigid diet and exercises that are aimed particularly at that part. Better let me send you the instructions in the illustrated form. Yes, have some, too, for the shoulder blade fat, which is deforming to a woman who loves a neat silhouette.

"PIGTAILS"—By Mildred Burleigh.



Learn Under Experts

7 SHOP OWNERS ARE INSTRUCTORS

Beauty Culture in Each Branch Taught by Experts

Beauty culture tuition is placed in reach of all.

Begin any time. Evening classes permit daytime employment.

Send for Catalog.

Chicago Hairdressing Academy
Garrick Theater Bldg., Chicago

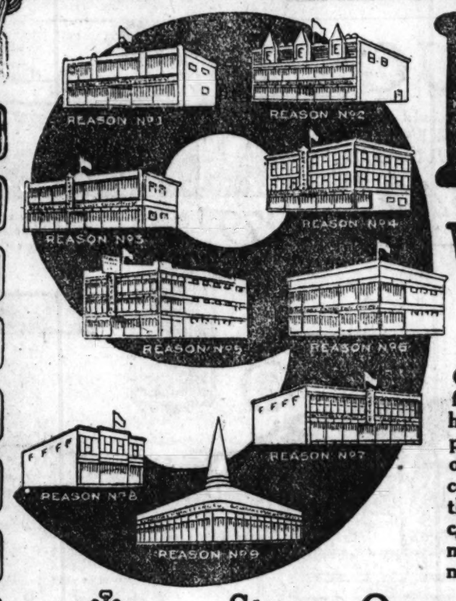
The Hair-Destroying Curling Iron Passes

The heated iron makes the hair dry and parched looking, burns off the ends, giving a most untidy appearance. Those who have learned this from experience will be glad to hear of a very simple method which is open to none of the objections referred to and which gives better results than the curling iron. Just get a few ounces of plain Stillmerine at your druggist's and rub it a little with a clean tooth brush while doing up the hair, drawing the brush down one strand at a time from roots to tip. In three hours your hair will be as beautifully wavy and curly (though Mother Nature did it not) as you will be quite manageable, no matter what style of coiffure you adopt. The effect will be much prettier than if you used a waving iron, will last much longer, and the health of your hair will not suffer. Stillmerine is not sticky or greasy, but is quite pleasant to use.

Dearborn Supply Co., Chicago, Ill.

Big Reasons

Why The GENERAL Furnishes More Homes Than Any Other Dealer in Chicago



Our nine big stores are the real reasons why Chicago people prefer the GENERAL for furniture. They have learned the convenience of shopping in their own neighborhoods where our stores are located, and they have found that the GENERAL'S prices are exceptionally moderate at all times, and they can always bank on the quality of the merchandise. This reputation for reliability is worth considering when you contemplate the purchase of furniture; moreover, the GENERAL'S credit plan is, admittedly, the most liberal in all Chicago. A dollar down gives you any article in any of our stores, and you may arrange to pay off the balance in small weekly or monthly installments to suit your convenience.

Stores Open Thursday and Saturday Evenings

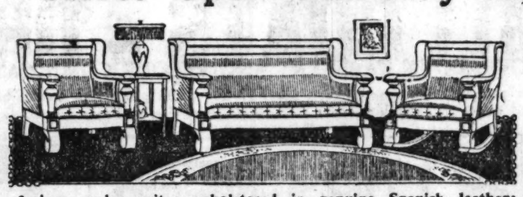


All steel double day bed; battleship gray enamel finish; guaranteed sagless; complete with heavy khaki pad..... $21.75

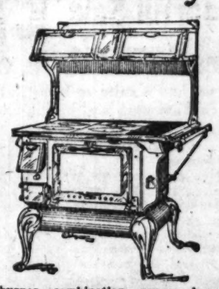
Supreme double decked coil bedspring; guaranteed for twenty-five years; positively will not sag; the most perfect bedspring made; comes in battleship gray enamel finish. $16.50



Bonny Oak heater; burns either hard or soft coal; made of rolled sheet steel; heavily nickel trimmed $12.85



3-piece parlor suite; upholstered in genuine Spanish leather; cushions supported by highly tempered steel springs; set is massive in design and very graceful in appearance; comes in either oak, walnut or mahogany finish. $99.50



Three-burner combination range; burns either coal or gas; heavily nickeled; backed by our personal guarantee; complete with warming closet..... $89.25

No Interest Charged On Time Accounts



Louis XVI. end table; comes in either walnut or brown mahogany finish; strictly hand polished. On sale at..... $6.95



Living room rocker in either oak or mahogany finish; guaranteed Spanish leather. $19.75



Beautiful 7-piece dining room set; William and Mary design; table has 48-inch top when closed; extends to six feet when open; chairs have genuine Spanish leather slip seats and panel backs; set comes in fumed or Jacobean finish $79.50



Queen Anne extension table; 48-inch top; extends to six feet; comes in either fumed oak or Jacobean finish, at $27.75



Simmons all-steel crib with closely set fillers; continuous post pattern; drop side $16.85



VOICES that live and breathe—exquisite cabinetry—raise this Davis Trianglephone from the commercial field into the realm of the fine arts.

No springs to wind—no governor springs to break—plays any record made, and plays it better than you have ever heard it played before—repeats dance records *automatically* as many times as desired.

Record compartments locate the desired selection almost automatically, and make the changing of records a pleasurable and instantaneous operation.

Price $435 *Other Trianglephone models with standard equipment at lower prices.*

Over 15,000 Davis Trianglephones now in Chicago homes. Hear one, and know the reason why.



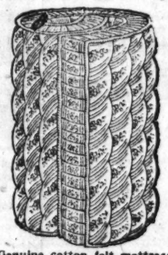
4-piece bedroom suite; comes in either walnut or mahogany finish; bed represents the very latest pattern with panel head and foot; dresser is large and roomy with heavy plate mirror; chiffonette has four drawers and one double compartment; dressing table has triplicate mirrors. $99.50



Library lamp base, in either walnut or mahogany finish; two light sockets. $4.50



Attractive shades for floor and table lamps; two toned color effects; priced up from $9.75



Genuine cotton felt mattress; covered with high grade ticking; carefully quilted.. $12.50



Continuous post bed in either white enamel or Vernis Martin finish; link fabric springs; cotton felt mattress; complete for this sale at $23.50



Colonial dresser with four roomy drawers; mounted with plate mirror; golden oak finish $34.75

Nine Big Stores in Chicago

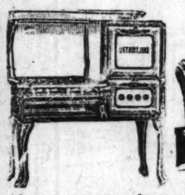


Standard size duofold; takes any ordinary mattress; makes a comfortable full size bed; upholstered in mule skin. Specially priced this week $52.50

Credit to All — Buy Now



Buy your heater early and be prepared for the cold weather. Large size base burner; 15-inch fire box; heavily nickeled; introductory price, only $59.75



4-burner gas range; large oven and broiler; sheet metal splasher; backed by our personal guarantee to give perfect satisfaction $57.50



Luxurious three-piece overstuffed parlor suite. All three pieces have loose cushions and spring edges. Your choice of either velour or tapestry covering; exposed parts of the frame are finished in rich brown mahogany. This suite is designed by master workmen and we can assure you of its lasting quality. $139.50

Buy It At the General



Full size wood bed; fumed oak finish; panel head and foot; Colonial pattern $19.50



Park strollers; neatly upholstered; reclining back; adjustable foot rest; all steel frame $21.50

Notice to Our Out-of-Town Readers

Mail orders will be accepted for only such items as are shown in our regular newspaper advertisements. Out-of-town readers should write our advertising department at 6155 S. Halsted St. for all particulars covering such shipments.

CHICAGO'S GREATEST CHAIN OF FURNITURE STORES EST'D 1892

SHOP AT OUR NEAREST STORE

COR. 112th & MICHIGAN AVE.
COR. BLUE ISLAND AVE. & 18th ST.
3910-12-14 W. 26th ST.
9121 COMMERCIAL AVE.

GENERAL FURNITURE CO.
6155-57-59 S. HALSTED ST.

COR. 92nd & HOUSTON AVE.
2934-36 MILWAUKEE AVE.
4612-18 WENTWORTH AVE.
2348-54 W. NORTH AVE.

Largest Retail Furniture Dealers in Chicago

We Give Every Customer a Free Savings Bank Account

The GENERAL gives every customer a FREE savings bank account equal to 10% of the total amount purchased. Full information concerning this proposition may be had at any of our nine big stores or from the officials of the Chicago City Bank & Trust Co.

As Snugly as a Bandage

The flexible Cantilever Shoe, with its skillfully designed instep, fits and supports the foot arch without stiffness or restraint. The fit is so close and true, and so gentle and free, that it has been likened to the effect of a doctor's bandage wound lightly but snugly round the instep.

If you are on your feet a large part of the day, either standing or walking, you can realize how delightfully comfortable and restful such a natural support to the arch is going to be when you wear Cantilever Shoes.

Should your arches be weak, or on the verge of breaking down, this support of the Cantilever Shoe will give you splendid relief while the free muscle action permitted by the flexible shank is gradually strengthening your arch muscles through exercise.

Assuming that your arches are normal, and that you are one of the lucky few to have feet that are in good condition, the Cantilever Shoe will protect your good fortune. No doubt you know that the small bones of the foot are held in position by muscles and tendons, and they will always stay in place if the strength and health of these ligaments is maintained by exercise and free circulation.

So comfortable and so healthful are Cantilever Shoes that good looks would seem to be precluded. But they are as stylish as any other walking oxfords and boots. Come and see how modish they are, and how very comfortable they feel. We are the sole agents in Chicago and invite your inspection. We know how delighted are the many women who try their first pair of Cantilever Shoes.

Sold in Chicago only by

Cantilever Shoe Shop
30 East Randolph St. (Room 502)
Atlas Block Chicago
For Men and Women

Widths AAAAA to EE
Sizes 2 to 11 for Women
5½ to 13 for Men.

Send for Cantilever Booklet



Baby Happy After His Bath With Cuticura Soap

Nothing more refreshing for baby than a warm bath with Cuticura Soap, especially if his skin is hot, irritated or rashy. Cuticura Soap is pure, sweet and cleansing. The delicately medicated Cuticura Talcum is also ideal for baby's skin, it is so soothing and cooling.

Sample Each Free by Mail. Address "Cuticura Laboratories, Dept. 16P, Malden, Mass." Sold everywhere. Soap 25c. Ointment 25 and 50c. Talcum 25c. Cuticura Soap shaves without mug.

DANCING IN OUR CAFETERIA AND RESTAURANT DAILY, 12 TO 2—PAUL BIESE'S ORCHESTRA

54 and 56 Inch All-Wool Dress Goods

Leiter Bldg. Stores—Main Floor North

Velours, broadcloths, serges, worsteds and other suitings—an immense assortment of the newest fall weaves and patterns—plain or novelty effects for dresses, wraps, suits, coats, etc. Colors are navy, burgundy, gray, brown, black, etc. Worth to 3.50 a yard. **1.89**

4.50 Value SILKS

Leiter Bldg. Stores—Main Floor North.

The most favored of fall fabrics.
Crepe back satin. All silk quality. 40 in. wide, new fall colorings,
All silk canton crepe, 40 in. wide, in black navy, brown, etc.,
All silk black canton crepe, soft, beautiful quality; $4 value,
40 in. all silk black satin charmeuse; $4 value, at

2.89 Yard

40-in. all silk imported duvetyn for wraps, frocks, etc. Can be had in all the desirable colors for autumn wear. Included in this unusual assortment are navy and Copen blue, beige, mode and dark brown, rose, taupe and the much wanted black. Reg. 6.50 value; very special, **3.69**

All silk face chiffon velvet, deep lustrous black, rich, dressy fabric for autumn wear, quality that sells at 6.50, special, yard, **3.89**

40 in. canton crepe de chine, in the preferred fall shades, for street and evening wear, including black, navy and brown; $3 value, yard, **1.95**

Long Silk Gloves

Main Floor Center.

An opportunity to save on fashionable gloves. Choice materials, excellent range of colors; values to $2; pair, **1.15**

Silk gloves, elbow length, heavy quality, snug fitting; $2 values; per pair, **1.15**

Chamoisette gloves, good heavy quality, imported gloves worth $2 pair, at **1.15**

Card Parties, Etc.

A few choice dates are available in our restaurant for afternoon card parties, meetings, etc. No charge. Inquire restaurant manager, 8th fl.

Remnants

Leiter Bldg. Stores—Main Floor, South.

Flannels—white and striped—ginghams, fancy scrim draperies, toweling, plain voiles, muslins, sheeting, drapes; desirable lengths; at yard, **10c**

36-Inch Dark Percales

Leiter Bldg. Stores—Main Floor, South.

Standard quality percales—dark only—and finely woven madras shirting; wide range of colors; values to 25c; at, yard, **15c**

LEITER BUILDING STORES

STATE, VAN BUREN & CONGRESS STS.

4.95 Blankets

Leiter Bldg. Stores—Main Floor—South

Full size, wool mixed bed blankets, heavy quality, good assortment of plaids; pair, at **3.95**

Bacon, lb., 24½c

Basement, North

"Kerber's" country cured bacon, half or whole, lb., 24½c.
House made salami sausage, none better, lb., **18½¢**
Plate corned beef, pound at **8½¢**

72x90 Sheets

Leiter Bldg. Stores—Main Floor

Full bleached, seamed sheets, soft finish, have 3-in. hems, worth 85c; each, **69c**



800 New Fall Hats

Value 7.50 to $15
In a Great Sale at **4.44**

We have never offered you lovelier hats—and never before such wonderful values. The assortment is so extensive that every woman and miss will find a hat becoming to her. *Second Floor, Center.*

$10 to $15 Large Panne Velvet Hats 4.44
7.95 to 12.50 Lyons Velvet Draped Turbans 4.44
7.95 to 12.50 Felt and Velvet Sports Hats 4.44
7.95 to $15 Misses' and Children's Hats 4.44
$10 to $15 Wool Embroidered and Fatent Leather Hats 4.44

No Refunds
No Exchanges
No C. O. D.'s
Extra sales-people in attendance

7.95 to $15 Smart Lyons Velvet Hats 4.44
$10 to $15 Pretty Velvet Sports Hats 4.44
7.95 to 12.50 Embroidered Velvet Hats 4.44
7.95 to 12.50 Hatters' Plush Sailors 4.44
7.95 to $15 Duvetyn and Velvet Combinations 4.44

Important Sale of Lamps and Shades

Third Floor, North.

Elaborate floor lamps in mahogany finish, beautifully finished. Six styles to choose from, one here pictured. Wired ready for use. You make a big saving on any one of these handsome lamps. Originally sold for $18, tomorrow, **11.98**

Reading Lamps, 13.95

Mahogany reading lamps with adjustable brackets, beautiful silk shades, silk fringed; rose, blue, gold or mulberry; $25 value, at **13.95**

$25 Shades 13.50

Silk shades, best new styles, moss braid, and silk fringe trimmed; some have sunburst design, others panel effect; all silk lined; two shown below, **13.50**

SILK SHADES

Silk shades for floor and table lamps; silk lined, all attractive styles; only 25 in the lot; while they last, sale price **7.95**



Metal Covered Dress Trunk

Leiter Bldg. Stores—Fourth Floor.



Full size trunks, metal covered with center band protected with large brass bumpers, like illustration, fitted with covered hat box, has two locks; $12 to $16 value at **9.95**

Fiber dress suit cases, cloth lined, two straps around case, at **3.95**

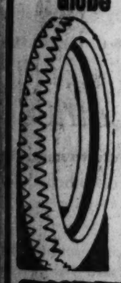


Vulcanized fiber covered dress trunks, 3 ply veneer, lined with cretonne and hat box, **11.95**

Cowhide leather traveling bags, sewed corners, leather lined; as illustrated, 7.50 value, **5.75**

Globe Fabric Tires

Leiter Bldg. Stores—Fourth Floor, North.



New 1921 stock herringbone tread tires at big savings. Guaranteed on 6,000 mile adjustment basis.

30x3½	12.48	34x4	22.65
32x3½	15.85	32x4½	28.10
32x4	20.95	33x4½	28.40
33x4	22.10		

National Speedway Tires guaranteed against rim cuts, stone bruises and blow-outs on 6,000 miles adjustment basis.

30x3½	10.80	33x4½	24.65
32x3½	13.95	34x4½	25.70
31x4	15.10	35x4½	27.50
32x4	16.40		
33x4	19.40	36x4½	28.60
34x4	19.95	33x5	30.50
32x4½	23.75	37x5	33.95

Special Sale for Monday and Tuesday Only

Electric Iron

3.89

Leiter Bldg. Stores—Main Floor, North.

6 ft. electric iron with 6 ft. cord; guaranteed to give satisfaction, at **3.89**

Many other bargains in electrical goods of all descriptions.

PRIMA MALT AND HOPS, 1.25 Value, Tomorrow in Basement, 47c

Here's Good News That Reads Like Years Ago



Wonderful Sale 2,000 Women's FALL COATS & DRESSES

Hundreds of fur trimmed, embroidered and plain tailored new fall and winter coats, silk lined throughout, which we purchased early when manufacturers needed business badly.
Our sale price tomorrow is about what we would have to pay for these high grade coats were we to buy them at this time.
In other words, you can buy tomorrow at wholesale prices.
35.00, 40.00 and $45 coats at.

24.75

Smart new fall dresses at savings of from 25% to 50%—opportune purchases from several of New York's best known dressmakers. Street dresses, business dresses and afternoon dresses, of the new materials—tricotine, Poiret twill, fine serge, Canton crepe, crepe satin and tricolette. Cleverly beaded, embroidered and braided models. Hundreds and hundreds of fine dresses to select from. Dresses in this lot worth up to $40. Tomorrow, choice,

15.75

The Latest Bag Tops



2.50 to 5.00 Values, 98c
Ribbon Dept., Main Floor North.

Clearance purchase of 500 of these beautiful novelty bag tops enable you to get them tomorrow at 98c. Silver, gilt oxidized and ivory finishes. Dozens of styles—all with large mirrors. While they last, on sale at **98c**

W. B. Corsets

95c

Second Floor—Center.

800 pairs of regular 1.50 value coracts, about 400 W. B., the others equally good makes. High grade pink coutil with the elastic tops; extra long skirts. Sizes 19 to 31. Discontinued numbers of regular 1.50 values. Big special, at **95¢**



Malaga Grapes

Basement.

Extra fancy California Malaga Grapes, 6 to 7-lb. baskets; none delivered; basket, **54c**

Women's Underwear Bargains

Leiter Bldg. Stores—Main Floor North.

Women's ribbed cotton vests, low neck, sleeveless, regular and extra sizes; samples of 39c and 49c quality, each, **19c**

Women's 85c and $1 ribbed cotton union suits, low neck and sleeveless, cuff, lace and shell knee styles, each, **47c**

Women's fall weight union suits, low neck, sleeveless style with tailored top, ankle length; 1.50 quality. These have slight imperfections. Regular and extra sizes; a garment, **77c**

Extra Size Petticoats

Second Floor—Center.

Women's extra size flannelette petticoats, pink and blue striped, ruffle flounce at bottom, each, **59c**

Crepe Kimonos

Second Floor—Center.

Women's kimonos, Empire style in plain pink, copen, blue, orchid and rose, each, **95c**

Children's Dresses

Second Floor—Center.

Gingham dresses and creepers in yellow, light blue, pink and green. Dainty line checks, small plaids, stripes and plain colors. Belts and sashes and quaint pockets; and pipings and bandings of contrasting colors; sizes 2 to 6; special at, each, **69c**

Infants' Buntings

Second Floor—Center.

Made of white eiderdown, trimmed with light blue and pink satin ribbon, each, **1.95**

Hair Switches Reduced

—Second Floor.—



18-in. natural wavy switches in the most wanted shades at the wonderfully low price of **5.48**

Our entire stock of Hair Goods reduced 10% all this week.

Special reduced prices (except Saturday),
Shampoo, 50c
Permanent waving, $1 Curl
Marcel Wave, 75c
Manicure, 25c

Hair dyeing done at the most reasonable prices. Expert operators at your service. Come in or phone your appointments—Wabash 6515.

A Stupendous Sale

Women's High and Low Shoes Values Up to $6—Here Tomorrow at $1.98

Leiter Bldg. Stores—Main Floor—South.

A wonderful purchase enables us to give you high and low shoes for fall wear at 1.98—they are the kind of shoes that will stand any kind of weather. The low shoes are in strap and oxford styles, of brown kidskin—a black oxford with cat's-paw rubber heels for house or street wear—high shoes in brown kid, black kid, black patent leather with mat or fawn colored leather tops—good Fall lasts—all sizes—choice of high or low shoes at

Another Sale of 54 Inch Army Sheeting at 24½c

Leiter Bldg. Stores—Basement—South.

Just received—7,500 more yards of that heavy quality unbleached sheeting that originally sold for up to 85c yard. Equal to Pequot sheeting quality. Suitable for children's dresses, bungalow aprons, fancy work, sheets, etc. Last week we sold over 5,000 yards, so better come early to avoid the crowds. Yard,

36-In. Outing Flannel, Yd., 14c

Basement—South.

Good, heavy weight flannel, thickly napped, suitable for night shirts, pajamas, etc.; wide range of patterns and shades; 22c value; special, yard,

48x36 crib blankets; Teddy bear, stork, etc., designs in blue, some with slight imperfections; 1.98 value, at **1.09**

Turkish towels; good size, double Terry quality, soft and absorbent; reg. 33c, at **23c**

Basement Sale of Silks

Leiter Bldg. Stores—Basement.

Wool mixed Canton cloth, good variety of autumn patterns for suits, dresses, etc. Included are also serge, granite cloth and Fanton checks yard, **65c**

40-in. all silk crepe de chine, flesh color.
36-in. all silk wash satins, flesh color.
36-in. silk tricolette, light and dark colors, also black.
36-in. silk foulards, most desirable color combinations, $2 value.

99c

Satin charmeuse, 40 ins. wide, all silk quality, popular autumn colors and black, beautiful quality, yard, **1.89**

2.79 Marseilles Bed Spreads 1.69

Basement—South.

84x77-inch full size bed spreads, good heavy weight, closely woven, free from all dressings; 2.79 value, very special tomorrow,

Kirk's Juvenile Soap

Olivilo, Small Ivory, Doz. 67c

Main Floor Center—No mail or phone orders. Right reserved to limit quantities.

Cuticura soap at 35c.
Resinol soap, bar, 35c.
Mennen's talcum and violet powder at 35c.
Packer's tar soap, mineral oil, 4 oz. bottle, 35c.
Williams' barber bar for shaving ease, 10c.
Pepsodent or Ipana tooth paste, 50c.
Kolynos tooth paste, 17c.
Squibb's mineral oil, 85c.
Sal Hepatica, 1.40 size, 87c.
Lysol, 1.00 size, 79c.
Daggett & Ramsdell cold cream, jar, 34c.
Watkins' modified cocoanut oil, 35c.

Canaries

Imported from the Harz Mountains, worth $12, at

4.98



Young male warbling canaries (if not satisfactory birds will be exchanged after 30 days), lowest price anywhere, at **4.98**

2 one-pound boxes sweet rape and canary seed, 2 one-pound boxes of bird gravel, 2 boxes of song restorer, 1 box of West moulting food; regular 1.45 value, at **89c**



Men's Hats & Caps

Leiter Bldg. Stores—Main Floor—Center and Basement.

High grade felt hats, Derby hats, silk lined, stitched cloth hats and fine tailored fall caps; good shapes and styles; excellent range of this season's popular patterns all arranged on tables according to sizes; surprising values, sizes 6 to 7¾; none delivered, **1.44**

Italian **Felt Hats**

Light and medium weight, also choice of 200 Derby hats, in latest nobby and conservative styles, all good colors. Sizes to 7¾; values to $7, at **2.85**

Men's $1 Belts

A nationally known brand of these famous belts; also genuine cowhide belts with solid silver buckles; monogram initials done free, **41c**

Men's and boys' caps; light seconds; light and dark shades; special at **29c**

Finest woolen fall caps; $2 values; choice, while they last, **98c**

Great Sale Furniture, Rugs, Wall Paper, Paints!

Leiter Bldg. Stores—Third Floor.

Tapestry Brussels Rugs

Seamless 9x12 all worsted face rugs for dining and living rooms; easy to keep clean; oriental patterns in medallion and all-over effects (no mail or phone orders). **19.95**

4-yard wide cork linoleum, neat tile and wood patterns; cover most floors without piecing. Full, perfect rolls; square yard, **98c**



Three piece living room set consisting of large size davenport, chair and rocker upholstered in good grade velour or tapestry; one day, **149.50**



Overstuffed velour or tapestry davenport, spring arm, excellent workmanship; $125 value at **$84**



Large mahogany finish gate leg table, opens to 38x54 inches; has extra drawer and satin finish; $45 value, **24.75**



Seven piece dining set consisting of solid walnut oblong table and five chairs and one arm chair with genuine leather slip seats, $200 value, **$119**



Reed furniture in blue, brown, gray and ivory enamel; complete with self watering pan, **6.95**



Double day bed of standard make, complete with cretonne cover and flounces; has mahogany steel ends; regular $30; sale, 1 day only, **24.75**

Wm. and Mary design dining chairs, in mahogany and walnut finish (like cut); values to $12. Special, **4.95**



Queen Anne dresser, large size glass, dull finish; made to sell at $75; special this sale, **43.75**



"Superb" double deck steel spring finished in gray or black enamel; $20 value; per any size, **10.75**

Mahogany finish smoking stands, complete with match box and cigar holders, like cut. None delivered **1.19**



$12 Value Laundry Stoves

No. 8 size laundry stoves, 4 holes, large top and large fire box made of heavy cast iron, burns all fuel, special at **8.95**



Stud bed, as shown; has large 2-inch posts and 1-inch fillers; white enamel, Vernis Martin or walnut wood finish, specially priced at **9.95**



All cotton mattress covered in fancy art ticking; any size; regular $10 seller, **4.95**

Window Shades

Opaque window shades 36 in. by 6 ft.; some slightly soiled. 65c values (only a limited quantity); at, each, **43c**

10c Wall Paper, 3c

Light figured wall papers for any room in the house; sold only with cut-out borders to match; roll, **3c**

35c Wall Paper

Two-tone tapestry and striped wall papers; variety of colors; the roll, **17c**

Reliable paperhangers furnished

House Paint

No Phone or C. O. D. Orders.

"Durable" House Paint; all new shades, for all uses; qt., 48c; half gallon, 87c; gallon at **1.59**

Gold and Silver radiator paint outfit; 1 lb. gold or silver, 1 qt. bronzing liquid, and one 1½ in. long radiator brush; complete, at **2.69**



Floor and woodwork varnish; will dry over night; with high gloss; gallon, at **1.68**

3½ inch rubber set paint brushes; good bristles; guaranteed not to come out; 1.35 value, at **89c**

3000 Sample Garments

Men's Union Suits and Shirts and Drawers

Leiter Bldg. Stores—Main Floor—Center.

Half Price



The sample lines of Ely Walker Dry Goods Co., St. Louis, were sold to us at half price—you get them tomorrow on the same basis. Included are cotton garments, wool and cotton mixtures and all wool—light, medium and heavy weights—mostly in sizes 40 and 42, but there are some other sizes also. Values 50c to $10. Your choice tomorrow,

25c to 4.95



Boys' Two-Pants Suit Special

Leiter Bldg. Stores—Second Floor—South.

We firmly believe this to be the biggest bargain in Chicago in boys' suits. Made of fall and winter weight woolens—handsome new belted models, yoke backs, plain or pleated fronts—ages 6 to 17 years. Every suit with an extra pair pants for **7.95**

Mandel Brothers' Autumn Inaugural Reflects Parisian Fashion Genius



ROMANTIC SPAIN, with its grace and gayety, provides the inspiration for the new season's smartest gowns, tailleurs, wraps and chapeaux, such as here, in ample numbers, brilliantly represent foremost French fashion originators.

In a formal opening exhibit more comprehensive, more captivating, than any of its predecessors, Paris' inimitable genius interprets Spanish style motifs entrancingly, in costumes, wraps and hats "with a soul"—a personality—to add its charm to milady's at reception, dance or opera.

Our personal representatives, with unerring taste, selected these offerings from the smartest obtainable abroad—choosing always the aristocratic, never the outre—securing those free expressions of French sartorial art which were best attuned to American refinement of taste.







Late French Hats

—magic words in Fashion's realm, particularly since, like Saturn's rings, these latest chapeaux were thrown off by the stars of France's millinery firmament:—

Lewis, Maria Guy, Suzanne Talbot,
Evelyn Varon, Hermance, Elaine.

Spanish influence is patent in black hats with graceful mantilla-like lace or sweeping willow ostrich. The style sketched is from Hermance. Original French hats at $20 to $75.

Correct Foot Dress

Low, buckled styles designed for street, afternoon and evening, are accorded fashionable preference. *Fifth floor.*



Especially the "Virginia"—the stunning 3-buckle pump sketched; bench made, with high arch and full French heel; in brown calfskin, patent leather or black kidskin; an unusual Opening Week attraction at 14.50.

Silks to be Vogue

For daytime silks are "crepey" in weave; for evening they're aglint with tracery of gold and silver, and come direct from France. *Second floor.*

The new velvet brocades, in gorgeous tones and stunning patterns, are charmingly soft and drapey.

40-inch black Moon-Glo crepe brocade in broken stripes, blocks and squares, featured at 4.95.

For Tiny Folk

Paris' new "modes in miniature" have an "air" quaintly, childishly, "grown-up"; and America's originations for kiddies are equally dainty and debonair.



Sketched is a winsome imported coat with hat to match—in rich blue velvet and white eiderdown.

For wee girls, two to six, there are charming Parisian frocks of organdie, nainsook, net, artificial silk and wool jersey.

Babies' frocks from France

comprise exquisite creations of nainsook, French batiste and crepe de chine. Tiny girls' Paris hats are charming. Baby boys' trouser suits from London and Paris, are jauntily fashioned of linen, wool jersey and silk crepe. *Third floor.*

Gowns-Wraps-Tailleurs

The subtly simple line, the inimitable chic, that epitomize the French flair for fashion, are to be found par excellence in the gowns, costumes, tailleurs, wraps and coats selected, with artistic discrimination, from

Madeleine et Madeleine, Agnes, Renee, Jenny, Jeanne Lanvin,
Maurice Mayer, Charlotte, Callot Soeurs, Tina Monteau

Exclusive costumes from these famed couturiers, and adaptations by clever American designers, display Grecian influence in draped, flaring lines—and Spanish inspiration in lace and fringed mantilla effects. They are exquisitely fashioned of lace, chiffon velvet, Elizabeth crepe, metallic brocades and sequins. *Fourth floor.*

The Madeleine et Madeleine evening gown illustrated at the left is of gold lace and green chiffon.

The Maurice Mayer model sketched at right is in purple chiffon and satin, veiled with black chantilly lace.

The new wraps in straightline and cape effects are of silk velours, deep-piled wool fabrics—marvella, orlando, bolivia, panvelaine, pollyanna—in rich new colortones, and embroidered or fur adorned.

The Maurice Mayer evening wrap sketched is of chiffon velvet in American beauty and black, adorned with mole, and velvet flowers.

Lavishly fur embellished are the newest tailormades in black, Sorrento blue and novel shades of brown.

The De May three-piece costume suit sketched is of embroidered duvetyn and caracul, adorned with black lynx, lined with cloth of gold.

Fashion's newest ideas in costume accessories—gloves, hosiery, jewelry, combs, fans, bags—add much to the interest of Autumn's Inaugural here.

Furs' Regal Touch

The furs we feature are so soft, so fine, so opulent, that "regal" accurately defines them; and the 1921-22 fur fashions are of a novel and lofty distinction.

Hudson seal is still first choice, with fitch, caracul, South American broadtail and Persian lamb favored. *Fifth floor.*

The style sketched is distinguished by a coatee-effect of dark, fine liberty fitch; the skirt is of hudson seal.

Corsets' New Lines

You will observe that they are designed to impart the new, slim, graceful silhouette decreed for autumn.



Our corset collections comprise late models for every figure type, and the corsets are available in exquisite silk brocades and broches. *Fifth floor.*

The new bandeaux are as pleasingly modeled and fabricked.

Exquisite Laces

will adorn this season's hats, blouses and frocks—and will be interestingly employed in the new, fashionable Spanish mantillas. *First floor.*

Importations of metal novelties, Spanish laces, colored novelties, handmade laces, are featured.

Sheer nets and chiffons are fascinatingly displayed. Black chantilly flouncing, 36-inch, 3.95; 18-inch, 1.95.

The Blouse Mode

Blouses from foremost Parisian couturiers—Renee, Martial Armand, Beer, and others equally famous—enhance Autumn Inaugural's brilliance, and offer fascinating choice.



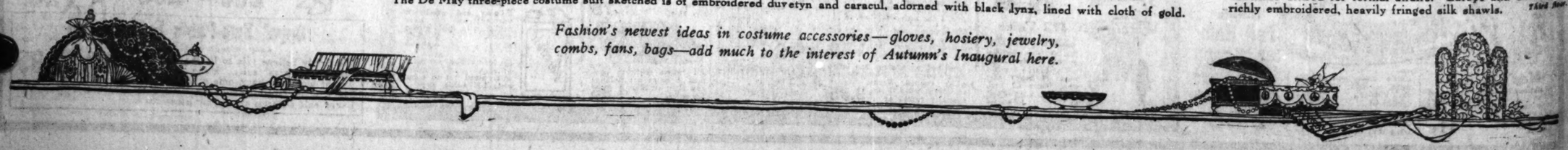
The model sketched, from Renee, exploits the new, very low waist, in hip-girdled, bloused effect, and with long, elaborate sleeves.

Cashmere design and colortones, beaded or embroidered, lend distinction to many models.

Black silk lace blouses, 12.75 to $25.

The Spanish shawl in lace and silk

is the most noteworthy of novel fashions. Intrinsically beautiful, it lends distinctive grace to madam and miss attired for formal affairs. Europe and China send richly embroidered, heavily fringed silk shawls. *Third floor.*



The Last Word in Paris Fashions

By Mary Brush Williams.

[Chicago Tribune Foreign News Service.]

THE DETACHABLE SLEEVE.

PARIS.—[Special Correspondence.]—Of course you wish to know how Callot is making out and what she is featuring? I can answer the latter question in a word. Detachable sleeves. You can take them off as you do your slippers, and, as you cannot do with your slippers, you can wear them altogether for an occasion if you like.

These sleeves snap on with wristlet effects that circle the arms midway between elbow and shoulder, and they are literally long looking things like the wristlets in Indiana of old. Only they, I believe, were of knitted wool, and these are usually in the brocaded materials of the dresses, shirred on rubber to hold them in place.

From this anchorage lovely elaborate sleeves flow in much the lines described in previous letters. The bell shape is the inspiration of them all. Only in the case of Callot the bell is attached to the arms and not to an upper arm sleeve. Still you know, however successful and elaborate a sleeve, it is nowhere as dressy as no sleeve at all. And the beauty about these detachable ones is that they can be discarded altogether for an evening.

Let me see—what are some of the other points? There is a rage, you know, for landscapes and jungles and aviaries woven into materials. A border of little birds going into and out of things, and pecking at something, and singing on perches, goes round the bottom of a bob tailed coat, in other respects restrained.

This is not a Callot production, but one, I believe, by Molyneux. What I was going to say is that Callot goes the fabric makers one better by doing the designs into embroideries. You may have knights tilting at one another over all your dress. And just as likely as not, if your costume comes from one of the first houses, you will have a horse rearing across the abdomen and a zebra in the back.

Callot went almost every house I have seen one better in the matter of the civil war hooped skirts. They will be lovely on the stage, and I suppose they are contemplated for real life, as the patrician girl who displayed them gave an exhibition with each model of how one sits down. You throw them up in the back in the direction of your head, and be thankful if they don't go over it.



Dress of black crêpe with black chiffon overdress. Jenny.

Black satin dress by Redfern showing the full skirt of today.

Mantle of black cashmere bearing scroll markings in white. Poiret.

White velvet dress; bodice embroidered in pearls. Jean Patou.

And for the rest, judging from the demonstration, you don't wear much beside the hoops. Nearly all of these hooped skirts are accompanied by short coats with extremely sloping shoulders, and usually with collars that roll high in the back, descending in a toboggan slide to where the arms start.

However long the skirts are growing, there is usually some marking on them, like the deposit of a river when it is high, to show the dizziest altitude they ever reached. Either an extremely long skirt comes over an underslip of the old geologic length, or panels will fall below the skirt of very short length, or the outside skirt will at a point in its irregular hem touch an ascent even audaciously higher than the old line. One of the prettiest of Callot's, I think, does this.

You remember, of course, the typical, gourdlike figure of the conventional Persian pattern, with a rather slender handle of a tapering end and a rounded body. Callot uses this design in figures fully nine inches long and proportionately wide in embroidery for backs, and flowing. There were some of those little capes across the backs of street dresses and suits, which we saw in such numbers a year ago, and they are all detachable.

And some of the sleeves in their unusualness consist of strips of ribbon, fastened at the elbow and floating the lower arm length, but fastened to the hands with jeweled, mitlike harnesses that the fingers slip through. They would have been the fortune of any circus rider's costume.

The first dress is by Jenny, and it shows the long panels, which are here with apparently renewed popularity this fall.

The accompanying dress is of black crêpe foundation with a black chiffon overdress and big, wide, bell-like sleeves. The long panels are in reality sash ends of a rather narrower ceinture than usual in these days, and they are edged in rows of narrow, black ruchings. This is the only kind of garnishment on the dress, and it edges the sleeves, the square neck, the bottom of the skirt, as well as the cocarde at the waistline.

The second model is by Redfern, and shows some of the tendencies of the day. It has the always popular slender outline, which at the same time incorporates the full skirt of the day. It is draped in front and flows into the pointed train behind. The dress is of black satin, but the drapery splits over a white satin underskirt, and is belted with a girdle of black and white beads.

Poiret, as I was saying, wishes every woman to look like a hooped barrel, and here is one of the designs which he has evolved toward accomplishing his end. His mantels are all great, enveloping masses of gorgeous materials. The one here presented is done in black cashmere, with scroll-like markings in white, with moleskin band and collar, which has a scarf end that falls down the back.

The fourth showing is M. Jean Patou's idea of a costume for the foolish virgin. At least, this is the title which the dress has been given by him.

It is a beautifully graceful thing, I think, in white silk velvet, with a drapery that starts across the back of the square neck, falls straight down the back to a point below the hem, and loops up to the waistline on the right side in front. The bodice is encrusted in pearls.

Embarrassing Moments

The Tribune will pay $1 for every letter published on "The Most Embarrassing Moment of My Life." Address Embarrassing Moments, The Tribune, Chicago. Please write on one side of the paper. No manuscripts returned.

This department appears every day in The Daily Tribune.

Not a Pickpocket.

We were a bunch of country girls spending the day in the city. Before starting we had been admonished to beware of holdup men. Well, we shopped and took in the sights until we were almost exhausted. Our train out for home left about midnight.



We got in and settled ourselves comfortably as possible for the homeward journey. In a short time I was asleep. Not soundly asleep, however, for I dreamed of robbers and pickpockets. I felt a pressure near my pocket where my money was kept. I opened my eyes and there was a man standing at my side. I screamed as loudly as I could and seized the man and gave him an awful shaking.

People near began to laugh, and I finally awoke enough to know it was the conductor, after my ticket. I didn't sleep any more on that trip, but I pretended to do so. E. K.

A Real Demonstration.

My sister and I were on our way home from church with my father and hired man. We did not have a car then, so we were in a milk wagon. My sister and I were sitting in the back seat, and I was showing her how a certain fat woman used to sit on a chair. I was in the midst of the act when the back of the seat broke and I went tumbling in the back of the wagon. When I got up and looked around, I saw a big car full of people right back of us. I tell you I was careful how I behaved in the back seat of the milk wagon after that. M. A.

Said Not a Word.

While I was spending the summer with friends on a farm it became a daily habit among us boys and girls for the first risers to arouse the lazier ones by the most violent means possible.

One morning I proceeded to the girls' room, and seeing a curl kinked head upon the pillow, I quickly hurled the pillow I had. The head was raised an instant, but there was not a word. I threw another pillow and then another, with about equal success, and was chagrined to think that I could not arouse the girls to heated remonstrance as usual.

After the third pillow the head was slowly raised and I looked into the face of an elderly aunt of the girls. She said not a word in her sleepy-eyed dignity; but thereafter I was more cautious not to let my hilarity ruin my welcome at the home of my friends, although, of course, they all took it as a good joke. H. J.

She Dashed in Vain.

It was late one afternoon when mother asked me to go to the bank for her. I reached there just three minutes before closing time, ran into the building, and breathlessly asked to have a check cashed. It was the most embarrassing moment of my life when I opened my purse and to my surprise found no check. I remembered having left it on the library table at home. E. N.

A Question of Balance.

I think the most embarrassing moment of my life was at the golf links a few days ago. I am just a beginner, and when driving off the first tee I became very nervous, as there are loads of people watching, and every one likes to make a good impression. I wanted to hit the ball on the first swing. I used so much force I lost my balance and there I was, sprawled on the ground in a very unladylike manner. Every one was roaring, but it was too much for me. I go elsewhere to play golf now. S. E.

Must Have Looked Good.

My neighbor often sends over bones for my Airedale, who has a tremendous appetite. One day she sent a fresh ham bone, and I was gnawing on it when she came to the door. U. J.

Carpets

selling below replacement costs

Listed below are a number of desirable, high-grade quality Carpets that we have dropped from our wholesale lines.

In order to close them out quickly, we put them on sale tomorrow, Monday, morning at radical reductions from prices based on today's replacement costs.

Plain Color-tone Carpets

Natural Grey Velvet — A durable Carpet woven from natural color yarns without the use of dyes. 27-inch width, formerly priced per running yard $4.50; now $2.95

Imported "Saxony Wilton" — An excellent Carpet shown in sand and taupe. 27-inch width, formerly $6.75 per running yard, now $3.25

High Pile Plush Velvet — A heavy floor covering of great durability; olive green and taupe colorings in 27-inch widths; suitable for office carpet. Formerly $6.75 per running yard, now $3.90

Wilton Velvets — A scattered assortment of fine all-wool Velvets in taupes, moresques and moire effects, in 27-in. width, at per run. yd., $2.25 to $3.75

Extra Heavy Wilton — 1,000 yards of fine Wilton quality Carpet in blue, green and two shades of taupe. 27, 36 and 54-inch widths, but not all colors in all widths. Formerly $7.50 per sq. yd., now $4.80

Stair Carpets

3 patterns reduced to close out

We have about 1,000 yards of these patterns, one is an all-over tan; another is a two-tone blue and the third is a two-tone green Pullman pattern. 27-in. width; running yd., $2.35

Odd Size Chenilles at 1-2 Price

You save about one-half on these odd size Chenille Rugs, due to the fact that they are made up from yarns left over from weaving special patterns and the mill gave us a concession on the price which we pass on to you. The following are just a few out of about 100 Rugs:

6x9 ft. Mole	$ 54.00	7.4x12 ft. Mole	$100.00
4.7x8.2 ft. Taupe	55.00	9x9.8 ft. Blue	110.00
6x12 ft. Gray	70.00	7.9x15 ft. Gray	115.00
6.8x12 ft. Taupe	75.00	8x11.9 ft. Gray	120.00
7.8x12 ft. Taupe	90.00	8.6x12 ft. Mole	107.00
8.10x9 ft. Mole	90.00	12x12.4 ft. Tete de Negre	154.00
9x9 ft. Taupe	80.00	12x12.6 ft. Taupe	165.00
7.6x12 ft. Blue	100.00	11x13 Blue	160.00

Armstrong's Linoleum

We recommend Armstrong's Linoleum as suitable for offices, stores, homes, public buildings and institutions, or in fact, any place where good, durable, well-made Linoleum is desired.

Inlaid Linoleums — A beautiful line of new patterns suitable for offices, homes and stores has just arrived. As the colorings go through to the back, this Linoleum is very durable and practical. Priced per square yard, $1.45 to $3.50

Plain Linoleum and Cork — Particularly suitable for large offices, stores, churches, schools and public buildings. Obtainable in Brown, Green, Gray and Terra Cotta colorings. Priced, per square yard, $1.10 to $1.90

The Richardson-Method of laying Linoleum is recommended by the Armstrong Linoleum Co.

Phone State 8860 for representative to call with samples.

O.W. Richardson & Co.

Rugs, Furniture, Carpets, Linoleums, Phonographs, Columbia Records

125 South Wabash Avenue

Just North of Adams Street

Furniture

specially reduced 25 to 60% for our semi-annual sale

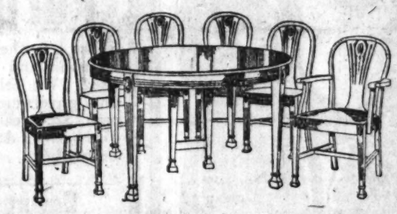
Prices on every piece of our Richardson Quality Furniture have been reduced below those justified by present market conditions. In many cases where we are closing out dropped patterns or incomplete suites, your savings will be exceptional. Come in and compare our values without feeling under obligation.

Walnut Dining Room Suite 7 Pieces $98.50



Starting Monday, while 25 Suites last, you can secure this combination Walnut Dining Room Suite at an unusually low price. The oblong Table has a 45x60 inch top which extends to 6 ft. The 5 Side and one Arm Chair have genuine blue leather seats.

Adam Dining Room Suite 7 Pieces $185



Solid Mahogany Adam Period Dining Room Suite that represents a remarkable value. Table has a 54-inch round top extending to 6 ft. The five Side and one Arm Chair have blue hair-cloth seats.

Other Dining Room Suites up to $650.00



Pillow Arm Suite

A luxurious, loose Pillow Arm Davenport with the Arm Chair to match. Both pieces are of spring construction throughout with removable spring-filled cushions. Choice selection of velour or tapestry coverings. Outside back of Davenport is covered with same material. $250.00

Same Suite in mohair, $350.00



Mohair Overstuffed Suite

An exceptional value in a high grade Living Room Suite; may be had in blue, taupe or walnut mohair covering. Removable spring filled cushions, spring edge, spring arms and spring back. $350.00

Other Living Room Suites from $149.00 to $950.00



Walnut Bedroom Suite

An attractive suite in genuine American Walnut; beautifully finished; dust proof construction. An opportunity to secure a high grade suite at a moderate price. Four pieces, $198.00

Sold separately:

Dresser	$60.00	Chest	$45.00
Bed	37.50	Dressing Table	52.50
Vanity Dresser (not shown), $95		Bow End Bed (not shown), $49	



American Walnut Bedroom Suite

Another splendid Walnut Suite of the finest finish and construction. Just eleven of these suites will be on sale Monday. We know you will appreciate the remarkable values represented.

50-inch Dresser	$98.50	Dressing Table (not shown), $59	
Chiffonette	79.00	Bow End Bed (not shown), $69	
Vanity Dresser	105.00	Night Stand (not shown), $17.50	

Other Bedroom Suites from $122.00 to $1,500.00

Frosted Brown Fibre Furniture—Selling at ⅓ off

Chairs, Rockers, Tables, Lamps, Desks, Day Beds—Over 200 pieces at this discount.

Rocker, $15.35 — Was $23.00 — Spring filled cretonne covered cushions. Very comfortable.



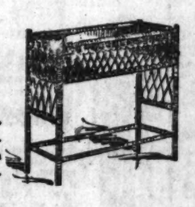
Rocker, $18.00 — Was $27.00 — Cretonne covering, spring filled seat cushion. Arm Chair to match.



Rocker, $19.00 — Was $28.50 — Spring filled cretonne covered seat. Arm Chair to match.



Fernery, $8.00 — Was $12.00 — 30 inches high, 23 inches long. Complete with metal container.



O.W. Richardson & Co.

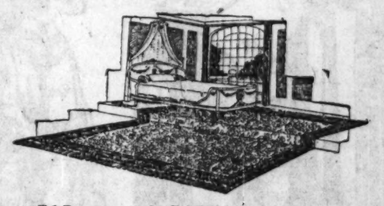
Rugs, Furniture, Carpets, Linoleums, Phonographs, Columbia Records

125 South Wabash Avenue

Rugs

priced to correspond with latest reduced mill costs

You will find by comparison that our prices are always based on the lowest and latest reduced costs. This affords you the best rug values to be found. Our combined wholesale and retail stocks offer an unusual selection.



Worsted Wilton Rugs

The Wilton Rug factories have resumed operations after seven months' strike. Although there is still a great scarcity of Wilton Rugs, we are fortunate in having received a good shipment of these fine Rugs. Prices have been readjusted to correspond with reduced manufacturing costs.

9x12 ft., $90.00 to $120.00

Axminster Rugs

(2 patterns only)

Our wholesale department discontinued these two desirable patterns and you can have them at radical reductions. Rose is the predominating color and the patterns are the latest. These are unusual offerings in the 9x12 ft. size at $41.75

Wilton Velvet Rugs

A good quality of a serviceable Rug suitable for any room in the home. You have a choice of a variety of color combinations and patterns.

6x9 ft.... $25.50 8¼x10½ ft.. $43.50 9x12 ft... $47.25

Solid Tone Rugs

A very high grade Axminster Rug in taupe, gray, green, blue, rose or brown. Because they are slightly imperfect, we are offering them at substantial savings. All colors not obtainable in all sizes.

7½x9 ft..... $32.75 9x12 ft..... $48.50

Small Rugs

Wilton Velvets		Axminster Rugs		Bur-Tex Rugs	
27x54 in....	$3.50	27x54 in....	$4.25	22½x36 in..	$2.00
36x72 in....	5.75	36x72 in....	6.75	38x72 in....	4.50

Oriental Rugs

Hand-woven Rugs of soft texture in beautiful colors and pleasing designs. Floor coverings that will wear for generations. Our entire stock has been reduced in price.

1.8x3.5 ft. Anatolian, red	$ 9.75	3.4x6 ft. Sarouk, blue	$125.00
2.5x3.7 ft. Dozar, mulberry	32.50	3.5x5.1 ft. Sarouk, blue	110.00
2.6x3.5 ft. Dozar, dark blue	32.50	4.4x6.8 ft. Sarouk, blue	135.00
2.7x3.9 ft. Dozar, gold	32.50	4x5.11 ft. Sarouk, mulberry	135.00
1.10x2.6 ft. Sarouk, rose	35.00	4x5.11 ft. Sarouk, mulberry	147.50
1.8x4.4 ft. Beloochistan, deep red	35.00	4x5.11 ft. Chinese, gold	118.50
3.3x6.8 ft. Kurdistan, tan	45.00	8x9.2 ft. Lillihan, blue	345.00
4x6.7 ft. Mosoul, light rose	45.00	8.4x9.9 ft. Lillihan, mulberry	345.00
3.8x6.6 ft. Kurdistan, blue	55.00	8.1x10.1 ft. Chinese, gold	320.00
3.7x6.4 ft. Mosoul, brown	55.00	9x12 ft. Chinese, mulberry	345.00
		8.7x12.9 ft. Mahal, blue	465.00

O.W. Richardson & Co.

Rugs, Furniture, Carpets, Linoleums, Phonographs, Columbia Records

125 South Wabash Avenue

Just North of Adams Street

A FRIEND IN NEED

When information is wanted by mail a stamped, addressed envelope should accompany the request. Please do not send parcels to The Tribune, but write for the address of the applicant and send direct.

This department appears every day in The Daily Tribune.

I wonder if among your readers there is some one who is going away and would want to store a piano. I would give it the best of care and pay the moving charges. I have one girl twenty-one months old and expect another one next month. My husband works nights on the railroad and I find it very lonesome, as I'm a stranger here and know no one and have no relatives. We had thought of trying to get a piano, but all our extra expenses just now take all we can spare. And as so many people would rather store their pianos where they can be used once in a while, I'm writing you in hopes you will help me, for I'm a great music lover. I can furnish the best of references. MRS. R. T. C."

Any music lover can readily understand how much the use of a piano would mean to Mrs. C. It would indeed bring a great deal of joy in her life.

"I need your help badly. I have recently come from a tuberculosis sanitarium where I was taking the cure. I have been unable to work for over two and a half years. I need a suit of clothes, and I wonder if you can help me find one—size about 38. Anything done for me will be greatly appreciated. I will pay the postage or call. "F. W. S."

Now that the patient is recovering after a long illness, it ought to afford some one happiness to make him comfortable by providing him with a good warm suit.

"A woman eighty years of age is in need of a home and clothing. She has, until now, been able to help herself a little, but has reached a point where she can no longer do this; in consequence, the room which she has occupied is about to be taken from her. I have helped her—that is, in the way of food; but this is only temporary. A crisis is rapidly approaching and, as she is respectable, would it be possible for some one able and feeling so disposed to furnish a home where the necessaries of life can be supplied? Has not some one in this great city a spare room and a little extra food—sufficient to keep this dear old soul from positive homelessnes and starvation? Surely, this would be a most kindly and charitable work, keeping some one from falling clear over the precipice of human want and despair. I know you have many calls for help, but this one seems to be peculiarly isolated and forlorn. "C. F. B."

To see a person of advanced age in want is especially pathetic—and I present the appeal which you make for your elderly friend with the warmest wishes for its success.

"I wonder if there is some one in your corner who has discarded winter coats and dresses. I have two girls, 10 and 13, who are in need of these. I can sew and make over larger clothes. My husband has been out of employment for seven months and I find it impossible to get them what they need. I always fix my children's clothes up and give them to a family where there is no mother, so perhaps some one will be kind to me. Mrs. W. D."

May I ask others who have clothing their little girls have outgrown to gather it together, and send to me for Mrs. W. D.'s address?

"I have come to you to see if you can help me out. I have a girl 3 years old, and she is always asking me for a rocking chair and a doll buggy. I can't afford to buy those things for her. I thought maybe one of the readers has a buggy and chair not in use any more. They would please the baby so. MRS. G. O."

Perhaps you are one who wished he or she had been a Good Fellow at Christmas time. This case, then, may be th opportunity you seek to make some little girl happy. The address I have on hand.

"I would be grateful if some one could give me velvet scraps for a patch quilt I am making. I will gladly pay the postage. MRS. F. D."

Housekeepers, please get out your scrap bags and see if you haven't some velvet pieces to send Mrs. F. D. She will be grateful for any contribution.

"I have two useful articles that some one might be able to use. One is a good warm winter coat, size 36, and the other is a black portfolio for music. I should be glad to give these things away to any one who might need them if he or she calls for them. "J. K. P."

I shall be happy to supply the address of this kind correspondent.

"I am writing to you in regard to my needs, as I have no one else to appeal to. I am a T. B., and as winter is drawing near I need some heavy blankets or comforters to help me take the cure outside. I am unable to buy such, as I am married and have three children to support, so will be thankful for any help I may receive. V. P."

Now that the chill days are upon us this patient must be made comfortable. Who can furnish blankets so that he might take the outdoor cure?

"I wonder if one of your kind readers has a reed or brass bird cage which is no longer in use. I would be grateful for one, as I am unable to buy a new one. If you hear of some one who would be willing to give one would you kindly send it parcel post collect, as I am unable to call for it? M. A. H."

A little canary looking for a home. Who can supply the bird cage?

"I have a sofa slightly used which I will give to some person who would like to have it. C. B. M."

The donor's name will be given upon request.



Poslam
soon clears a bad complexion

Over night you can often see the benefit of Poslam and Poslam Soap to pimply, blotchy complexions. Their gentle, healing medication seems to be the very thing needed to stop these annoying blemishes. And with the skin once clear again, the regular use of Poslam Soap is usually enough to keep it charmingly healthy. Poslam Soap is splendid for the hair, too. It checks dandruff. (2)

50¢ at druggists

LOCATION Take any surface line. Transfer to Chicago Ave. car, or walk four blocks west from Chicago Ave. N. W. "L"

Montgomery Ward & Co.
RETAIL STORE—SHOP HERE—SAVE!

LOCATION At Chicago Ave. bridge. Only four blocks from N. W. "L." One block east of Halsted St.

There is a GOOD REASON for the low bargain prices which always prevail in our Outlet Store. Through this store we dispose of the discontinued lines and overstocks accumulating from the big mail order business of Montgomery Ward & Co. So come tomorrow or any day—see what bargains we have. You will be surprised and delighted with the savings you can make.

EXTRAORDINARY
Coat Sale



VELOUR COATS $9.75 — Navy blue and brown. Sold formerly for $20.00.
VELOUR COATS $12.75 — Navy blue, green and brown. Sold formerly at $22.50.
GIRL'S COAT $6.75 — Wool mixed velour. Navy or brown. Sold formerly for $12.00.
LITTLE GIRLS' CORDUROY COATS — Navy, brown and burgundy. Sold formerly for $5.00; now $1.98
MOLE FABRIC $19.50 — Coatee style. Lined throughout. Sold formerly for $35.00.
SEAL PLUSH $19.50 — Full back. Belted. Lined throughout. Sold formerly for $30.00.

Specials
Men's High Grade Flannel Shirts, large size, khaki color; were $4.49; now at $2.98
Chamoisette Gloves, white, gray and mode colors; sold formerly at $1.39; special at 89c
Washable Chamois Gloves, good quality; were $0.50 per pair; special, $1.79
All-Leather Suitcases, high grade, cloth lined; worth $10.00; reduced to $6.98
Rag Rugs, 2 ft. by 4 ft. Good colorings. Formerly $1.65; now 79c

Specials
Full size Seamed Sheets, 72x90, extra good quality; sold for half more; special, each, 75c
Women's Tie-Back All-Wool Sweaters; all sizes; sold formerly for $4.50; now $2.98
Women's Sweater Coats, all-wool, all sizes; sold for $9.50; now $4.98
Men's Shaker Knit Slipover Sweaters; formerly sold at $4.98—now $2.49
Boys' Sweaters, part wool, all sizes; formerly $4.39; now $1.98

Silk Georgette Blouses
A special bargain lot of silk georgette blouses. Solid colors in tan, flesh, pink, white and black. Also exquisite combinations of tomato shade with tan, or navy blue with gray. Every waist in the lot a remarkable value. Sold formerly at $7.00 and $8.00. Special, $4.98

ALL-WOOL PLAID Skirts
Tan or blue plaid, large and small plaits. Finished with a leather belt and buckle. Makes a splendid skirt for fall and winter. Former price $10.95. Reduced for quick clearance, $5.98

Fur Scarfs Reduced
Rich Japanese Mink in cape effect, silk lined and finished. Sold formerly for $54.00. Special, $29.75
Russian Marmot cape scarf. Beautiful brown color. Silk lined to match. Sold formerly at $30.75. Special, $21.50
Dyed Silver Fox. Animal style, with head, paws and bushy tail. Silk crepe meteor lined. Sold formerly $46.75. Special, $25.00

Some Wonderful Bargains
Felt Sailor Hats, Taffeta trimmed. Splendid styles. Sold formerly for $4.50. Special $2.98
Girls' School Dresses. Red and blue serges. Sizes 7 to 14 years. Sold formerly for $7.50. Now $3.98
Children's Winter Coats, Corduroy. Sizes 2 to 5 years. Formerly $5.75. Now $2.59
Overalls and Jumpers. Khaki color. Triple seams. Sold formerly for $1.25. Now, each 79c
Satin Messaline Dresses. Black and navy blue. Bead trimmed. Sold formerly for $19.98. Now $15.98
Men's Fall Caps. Light and dark shades and mixtures. Sold formerly to $1.50. Now 98c and 48c
Crepe de Chine and Trieolette Blouses. Good colors and styles. Sold formerly at $6.98. Now $2.49
Infants' Long Coats of white cashmere. Formerly sold up to $4.25. Now $1.39



Eiderdown **Bath Robes**
Satin trim collar, cuffs and pocket. Cord girdle. Wine color. A splendid, serviceable robe. Sold formerly for $6.98. Special, $2.98
Special clearance of fine Bathrobes. Velvet, corduroy eiderdown and blanket cloth. Sold formerly at $10.00. Now $4.45

Sixty-Five Solid Car Loads of Government Merchandise

PLACED ON SALE **TOMORROW MORNING** At Our Usual Savings To All Discerning Buyers

SOMETHING A LITTLE DIFFERENT FROM ANYTHING WE HAVE EVER BEFORE OFFERED

Government **Coffee** — In the Bean, 3 lbs. 48c
Army Shirts — New, khaki color, polo cuffs, collar attached, pearl buttons, 95c
Toilet Paper — 7 rolls for 25c
Government **Plums** — No. 2 cans, net weight each can, 1 lb. 4 oz., 16c
Government **Spirals** — New, Olive Drab Regulation, 95c
Government **Salmon** — Genuine Red Salmon, we believe it's worth 25c to 35c per can, 10c
Sheets — New, bleached, seamed, size 72x90 in., 75c
Government **Ketchup** — Regular 10½ oz. Bottle Pure Tomato Ketchup, 12c
Government **Tents** — Pup Tents, Reclaimed; pair for 2.95
Government **Peaches** — Large No. 2½ can, Home Style, in heavy Syrup, 24c

Government **Bath Robes** — For men; reclaimed, they cost the Government from $7 to $10, 1.55
Government **Letter Files** — Single Drawer, perfect, practically new, 2.50
Government **Oxide of Zinc Plasters** — 4 for 25c
Government **Office Stool** — High Bookkeeper's Stools; all heights, 7.50
Government **Soup Bowls** — White enameled, perfect, an attractive price, 10c
Folding Tables — All wood, folds under, 1.25
Government **Wool Gloves** — Heavy weight, elastic, new, 25c
Government **Binoculars** — French Government, 5½ power, complete with case and carrying straps, 13.75
Government **Tool Chests** — New, an ideal carpenter's chest, 1.45

Government **Sugar Bowls** — With covers. White enameled. Today worth about 40c., 15c
Government **Jersey Gloves** — New; khaki color; all sizes. Cost the Gov't about 30c each, 15c
Government **Stenographer Chair** — Swivel Chair—solid oak—golden finish, 7.75
Government **Cashmerette Hose** — New; gray or black. We believe they are the 25c hose, two pr., 25c
Government **Arm Chairs** — Revolving. Quarter-sawed oak. We believe they're worth $25, 12.50
Government **Sheepskin Coats** — Practically new; the heaviest coat a man can wear, 5.75
Government **Web Belts** — New. Khaki color. Fit any man, 25c
Government **Toques** — New. Jersey wool. Olive drab. Can be used as a cap or scarf, 30c

Government **Fleeced Underwear** — NEW. For men. Shirts and Drawers in all sizes. Tan or gray. Retail price today about $1.00. 59c
Government **Wool Trousers** — NEW. As heavy as icemen's trousers. Of all wool olive drab kersey cloth. 3.45
Government **Typewriter Desks** — Solid oak. New. Four-drawer, single pedestal. Size 30x42 inches. 19.95
Government **Medical Cabinets** — All steel; white enameled; four shelves. We believe they cost the Gov't over $25 each. 8.75
Government **Wool Underwear** — For men. As good as new, and a goodly portion new. Shirts and Drawers. Cost the Gov't about $2.00. 50c
Government **OFFICE DESKS** — Seven drawer; solid oak. Size 30x60. We understand these desks sell today for $45 to $50. 24.75
Government **Navy Leggings** — New; white. Cost the Government about $3 a pair. Ask the former navy boys, 25c

Government **Mattresses** — NEW. Full double bed size, cotton top and bottom. We believe these Mattresses cost today about $10. 4.95
Officers' **Dress Shoes** — The famous "Rosenwasser" make. Soft toe, rubber heel. Solid Welt. These shoes we believe were made to retail for $10 to $12 a pair. 5.45
Government **Directors' Tables** — Two and three drawer style. Size 30x72 inch. believe they cost new about $75. 22.50
Government **New Wool Shirts** — All wool; collar attached; double patched sleeves; gray; sizes to 18. Original cost to Gov't about $6 each. 2.50
Government **Razor Straps** — New, double straps. We've been told that singly they cost the government over a dollar, but these are double. 79c
Officers' **Moleskin Coats** — New; heavy moleskin; plaid back; patched pockets; seal brown. We believe similar costs retail $30-$40. 14.95

Government **Furnaces** — These are the famous "Cole" Furnaces and have never been used. We believe the cost to the government was $250 each. Have only a dozen of them. $98
Government **Hotelware** — Heavy White China Hotel Cups and Dinner Plates. The kind that cannot be broken. Cost wholesale today about 15c each. 8c
Government **Tomatoes** — No. 2 Can—Solid Pack, Ripe, Juicy Tomatoes. We understand the government cost was over double our price. We may limit quantity to a customer. 10c
Government **Wash Boilers** — Heaviest Galvanized Wash Boilers made. Must have cost the government between $3.00 and $4.00 each, at 75c
Government **Garbage Cans** — Big ones—of heavy galvanized ware, with covers. All in good shape. Cost the government from $7 to $10, 1.39

Government **Blankets** — These are all wool blankets, perfect, weigh from 3¼ to 5½ lbs. Sizes large enough for double bed, in gray, tan and suiting mixtures. Original cost to the government averaged $6.00 a blanket. 1.95
Army Shoes — NEW. Heavy oak soles and heels. Dark tan. We believe original cost of these shoes at one time was over $5 a pair. 2.85
Government **Overcoats** — All-wool, as good as new, olive drab color. Original cost to the government new, from $35 to $75, 5.00
Government **Ponchos** — We sold one firm 30,000 of them, so they must be right. Khaki color. No man out a good deal in rainy weather should be without one. 85c
Government **Preserves** — NET WEIGHT, 5 LBS. Finest Preserves money can buy. Nothing but sugar and fruit in raspberry and strawberry. Actual value, we believe, about $1.50 a jar. 59c
Army Sweaters — All wool. New. Olive drab color. High buttoned collar. We believe the Gov't paid about $6.00 for similar ones. 3.45

Government **Letter Files** — All steel. Macey, Shaw-Walker and other well known makes. We understand the Gov't cost was about $50, 25.00
Government **Cherries** — These are the real Queen Anne white cherries, No. 2½ can, and cost the Govt. about 60c a can. Cans a little rusty on ends, but fruit absolutely pure. 19c
Government **Mackinaws** — Reclaimed. Wool. Perfect. All sizes. Olive drab color. 2.45
Government **Sweet Corn** — No. 2 can. We believe it's a grade that retails today for 20c to 25c a can, 12c
Government **Wool Breeches** — Practically new, and when new they cost the Gov't from $7 to $10 a pair. Olive drab color. 1.50
New Toweling — Linen finished. New. Bleached. Red border. 10c
Government **Calif. Jam** — As pure as jam can be. Apricot brand. Large No. 2 can. We've been told the wholesale price is $5 a dozen. 19c

Uncle Sam Work Hose — Rockford knit. New, 2 Pair 25c
Government **Pineapple** — Real Hawaiian broken sliced Pineapple, No. 2 can. Nature flavored, 24c
Union-Made Overalls — New Blue Denim Jumpers to match, sizes to 50, at 79c
Government **Raincoats** — Not new, but as good as new. Original cost up to $15 to Gov't. 1.85
Government **Syrup** — 5 lb. can Golden Syrup. The price is just 8c a lb. Think of it! 5 lb. can for 40c
Government **Wool Hose** — New, all wool. Heavy work style, 25c
Government **Peanut Butter** — Full 15 lb. jar. Finest Peanut Butter, the Government can buy, 1.29
Government **Skimming Ladles** — Iron, white enamel, practically new, 10c

Government **Pie Plates** — New, heavy gray enameled. 12c
Government **Silverware** — Reclaimed Knives, Forks, Tea and Table Spoons, Doz., 25c
Government **Soup** — No. 1 tall can of Tomatoes or Vegetable Soup. 7c
Huck Towels — Size 14x24. 6 for 49c
Government **Camp Stools** — New, Gold Medal Brand, wood and canvas, at 85c
Government **Chili Sauce** — Snider's—we believe there's no better made. 10c
Government **Unionalls** — Reclaimed. Lee Union, all perfect, 1.19
Government **Laundry Bags** — Reclaimed, large sized Laundry or Barrack Bags, 12c
Government **Gillettes** — New, with six blades, in khaki kit, 1.35

Government **Peas** — No. 2 can. Early June Peas, a very fine quality, for 14c
Government **Spades** — Long or short handles, reclaimed. 75c
Government **Strawberries** — No. 2 cans, in syrup, unusually juicy and sweet, 19c
Government **Leggings** — Reclaimed Canvas Leggings, 10c
Government **Apricots** — No. 2½ can, in syrup, 24c
Government **Pie Plates** — New, heavy, retinned, 5c
Government **Pepper** — Genuine Spanish Red Pepper, ½ lb. can, 9c
Government **Corned Beef** — Pound, 10c
Government **Flour** — 10 lbs., 25c
Government **Pillows** — New, filled with 3 lbs. of feathers, 95c

GALLANT-MERCANTILE CO.

OUT OF TOWN MAIL ORDERS
Cheerfully accepted when accompanied by remittance. All parcel post shipments must include sufficient money to cover postage.

508 South Wabash Ave.
THE VERY LARGEST **ARMY GOODS STORE** IN THE ENTIRE UNITED STATES

Store Open Evenings Till 9 o'Clock
We Refund on All Unsatisfactory Purchases

Bright Sayings of the Children

The Tribune will pay $1 for each child-ish saying printed. The story told must never have been printed in any magazine or paper. It is not possible to acknowledge or return unavailable contributions. Write on one side of the paper. Address bright sayings to Aunty Bee, The Tribune, Chicago.

This department appears every day in The Daily Tribune.

Robert was taking his first train ride with his father. He had inquired what the strings running the length of the cars, just above the seats, were for, to which his afther absent mindedly replied that he didn't know. Among the many possible uses which Robert suggested was that they were what they started and stopped the train with, and his father, more to finish the questioning than anything else, said that must be it.

A little later the father, after gaining Robert's promise to behave, left the car to have a smoke. Robert was quiet for a while and then he started climbing to reach those strings. He was standing on the arm of the seat, with one hand on the back and the other stretching for dear life towards the ropes, when the conductor entered the car. He rushed up and grabbed the lad and put him back in the seat.

Scarcely able to keep from laughing, he said, "Look here, young man, you're liable to get hurt climbing around that way."

"Yes," said Robert, "but, Mr. Tonductor, I wants the twain to top."

B. R. E.

John's mother, who is on a diet, was eating a piece of dry bread and drinking a glass of water when he entered the room. Looking at the meager repast, he exclaimed: "Gee, ma, your stumick will think you're in jail." H. J.

Johnny was invited to a party from 3 to 5. He looked at the price tag on the gift which he was to give to his hostess. It read 50 cents. "Gee whiz," he said. "Fifty cents—3 to 5 p. m. Twenty-five cents an hour." E. W.

Wesley had been teasing his dad for a bicycle; his father, thinking him too young, refused. Wesley came into the house one day all excited after he had been trying to ride his chum's bicycle, saying: "I can have one now, father. I know everything there is to know about a bicycle and I can do everything on one but steer myself."

F. E. P.

Tommy was the oldest child in the family, having a younger sister and brother.

One day his daddy came up to him and announced: "Tommy, you've got two more little sisters."

"Oh, daddy," Tommy exclaimed gravely, "you shouldn't have let them in 'cause now mamma'll like them and she'll want to keep them. O, dear, now I'll have two more kids 'pending on me an' I'll never get rich."

B. A.

The teacher of one of the first grades of our city schools was having the children take physical exercise by raising and lowering their arms, as she described it "just like a bird flaps its wings when flying."

The pupils were doing nicely except one girl, who was making no effort to move.

When questioned by the teacher as to why she was not exercising, Charles standing by her, exclaimed, "She's a little baby bird, teacher and hasn't learned to fly yet." R. H. S.

Mother had trained the children to put away their toys and things when they were through playing with them. She had observed lately that Tommy was making a practice of letting James do it all.

One day she asked: "Why do you make James do all the work?"

"Oh, well, mother," affably replied Tommy, "you might as well let some one else do your work for you, you'll get along just as well and weller."

F. J.

Sammy's grandfather was visiting him in the country, and on being told the nearest doctor lived ten miles away, remarked "What do you do when you get sick?"

To which Sammy replied "We don't need a doctor, 'cause mother wells us."

S. B.

Lester's sister had been married but a short time when she invited her father and mother and little brother over for Sunday dinner. Lester seemed to enjoy everything, and when the dessert was passed, he looked at his brother-in-law, and said, "We sure traded you a good cook." L. W.

A friend of mine with her little boy dropped in to see me one afternoon. I was called to the kitchen and the little boy followed. The pantry door was open, and on a shelf was a freshly baked cake. As we turned to go back into the other room he said: "If this was my pantry I would take a piece of cake." R. N.

Little Helen, aged 6, was in her first year at school. Meeting the principal of the school in the street, Helen rushed up to her saying: "O, Miss Jones, I am so afraid I won't pass." Miss Jones replied that she thought if Helen was a good little girl her teacher would pass her, whereupon Helen replied: "O, I'm all right in goodness; it's reading." E. S. M.

One day a grandmother was trying to impress upon her grandson the importance of good manners, and told him how polite a little Italian child had been to her. His reply was: "O, grandma, I know all those manners, but I don't use them." E. L. R.

Bobby had attained the advanced age of 7, and was in second grade. I asked him to tell me about their Christmas party at school. In the midst of the description he smiled and exclaimed: "O, I must tell you about the cute little first graders." E. L.

HAGGARD & MARCUSSON COMPANY

TIGER PRODUCTS

MADE FOR REST — AND WELL MADE

DontSag Bed Springs

present a surprisingly restful "sleeping surface." They're very strong but light; easier to clean.

Flexible woven-wire bands on both edges give the made-up bed a trim, neat appearance.

Elastic coil springs equalize the weight on the cables and prevents sagging. Oval rails and rounded corners eliminate sharp edges which tear the bed clothes.

Ask your furniture dealer!



Bed Springs — Sanitary Couches
Day Beds — Folding Cots — Comfort Chairs
Children's Beds

HAGGARD & MARCUSSON CO.
CHICAGO

Nemo PRODUCTIONS

Complete Correct Corseting

STANDARD of QUALITY & SERVICE

Nemo CORSETS for Style and Health

Circlets Beautify as they encircle

SMART SET CORSETS (Smart Stout) for the (Smart Slender)



In justice to her attractive appearance and good health no woman can afford to overlook this Complete Correct Corset Service

NEMO CORSETS furnish their Hygienic Service entirely free. Regardless of any of their special features this priceless service far exceeds the intrinsic value of the corsets themselves. Nemo Corsets are made in the following groups:

Self-Reducing Corsets—For Stout Women	(22 models)	$5.00 to $9.00
Wonderlift Corsets—For All Women	(9 models)	6.50 to 15.00
Diafram-Reducing Corsets	(4 models)	9.00 to 13.50
KopService Corsets—For All Women	(11 models)	3.00 to 9.00
Maternity Corsets		6.00
SMART SET CORSETS	(13 models)	3.50 to 12.00
CIRCLETS—For All Figures	(16 models)	$1.50 to $5.00

They appeal to those who wish to be correctly corseted yet want to feel as though they had none on. They are made in a variety of materials.

They are Self-Adjusting and do for the upper part of the figure what the corset does below. They equalize the bust and shoulder flesh and make an unbroken line from shoulder to hip.

Be fitted by a corset hygienist in any good store

NEMO GUARANTEE OVER ALL

SUPERVISED BY THE NEMO HYGIENIC-FASHION INSTITUTE, NEW YORK

THESE SALES FOR MONDAY

Greatest Labor-Saving Cooker



The National Pressure Cooker saves time, labor and fuel, an entire meal can be properly cooked in thirty minutes, unexcelled for canning fruits and vegetables, saves money, meat and grocery bills.

See demonstration, 6th floor

These prices include set of aluminum cooker pans. Sold on easy payment plan.

10 qt. size, 22.50
17 qt. size, 29.50
25 qt. size, 35.95



The Store of To-day and To-morrow

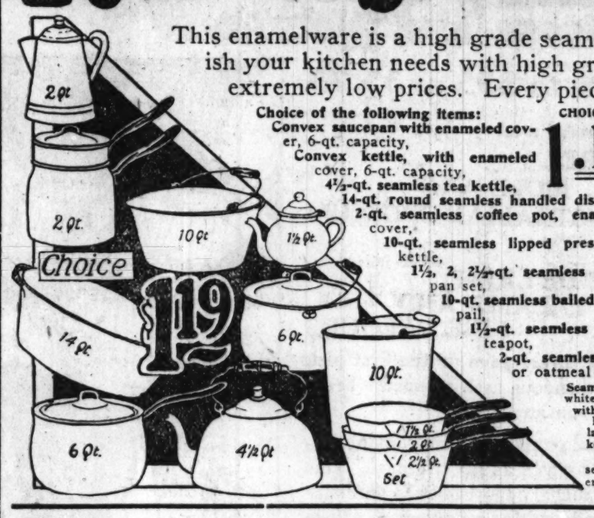
THE FAIR

Established 1873 by E. J. Lehmann

State, Adams and Dearborn Streets

2 Carloads Seamless White Enamelware

This enamelware is a high grade seamless three-coated ware with enameled covers. Replenish your kitchen needs with high grade porcelain enameled cooking utensils at these extremely low prices. Every piece guaranteed first quality.



Choice of the following items: CHOICE **1.19**

Convex saucepan with enameled cover, 6-qt. capacity,
Convex kettle, with enameled cover, 6-qt. capacity,
4½-qt. seamless tea kettle,
14-qt. round seamless handled dishpan,
2-qt. seamless coffee pot, enameled cover,
10-qt. seamless lipped preserving kettle,
1½, 2, 2½-qt. seamless saucepan set,
10-qt. seamless bailed water pail,
1½-qt. seamless Berne teapot,
2-qt. seamless rice or oatmeal boiler,

Seamless commode or chamber pail, white porcelain enameled, with cover, 1.49
No. 8 seamless white porcelain enameled tea kettle, 2.29
Infant bath or foot tub, seamless, white enameled, 2.49

Sixth Floor.



Choice of the following items: CHOICE **89c**

3-qt. Windsor saucepan with cov.,
7-qt. seamless lipped preserving kettle,
10-qt. seamless handled dishpan,
1½-qt. seamless coffee pot,
2-qt. seamless water or milk pitcher,
10-inch colander or vegetable drainer,
Large soup or gravy strainer, bowl shape, with handle,
10½x14½ seamless oblong roasting pan,



Garland ready mixed house or interior paint, per gal., 2.59



Gutta Percha ready mixed house or interior paint, per gal. 3.25



Carpet broom, made of selected broom corn, four sewed, splendid value, 39c



Mexican cane hamper, round pattern with fitted cover, at 98c



Heavy Wear-Ever fry pan or skillet, 7 inch size, regular price, 1.10, Cover to fit, 19c. 49c



Triangular oil mop, adjustable handle, gets in the corners and underneath the furniture, 48c



Extension ladder, made of selected lumber, 16 to 40 ft. lengths, per foot, 33c



Birch mahogany floor lamps, attractive and popular designs, two lights, pull chain socket, 12.95



Wonderful values in these beautiful and attractive silk lamp shades, several handsome patterns to choose from, in all the popular and up to date designs, 14.88



Floor lamp, birch mahogany finish, two lights, pull chain socket, cord and attachment plug, etc. 5.45



Porcelain white enameled table tops, with slight imperfections, which we guarantee will not injure the wearing qualities, 27x47, 2.49



Paint brush, genuine rubber set, 2½ inch size, 69c

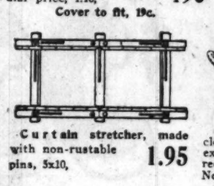
White Enameled Bathroom Stool, 1.69



Ash can, heavy galvanized iron, reinforced with steel staves, 1.59



Coffee mill, holds 1 lb., with glass cannister, 95c



Curtain stretcher, made with non-rustable pins, 5x10, 1.95



Imported clothes basket, made of extra selected reeds, full No. 2 size, 1.49



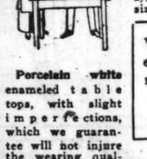
Belgian willow basket, 1.49



Silk lamp shades, many patterns to make a good selection from, all attractively trimmed, chenille or silk fringe tassels and fancy braid, 11.88



Boudoir one light electric stick, mahogany finish, cord and attached plug, 1.69



Lawn fence, beautiful design, made of heavy crimped wire, like sketch, 42 inches high, per linear foot, 12c; 36 inches high, per linear foot, 10c



Genuine Lisk heavy tin wash boiler, with solid copper bottom, stationary wood handles, No. 9 size, 2.79

Solid copper wash boiler, with stationary wood handles, will outwear two ordinary boilers, full No. 9 size, 4.95



Eclipse cabinet gas range with porcelain splashers, door panel, oven top; 4 burners, oven broiler; right or left oven; connected free, 47.50



Magic plastic fire brick lining, can be fitted to any range, three brick package, 98c



Rotary ash sifter, made of heavy galvanized iron, absolutely dustless, will fit over the ordinary barrel or ash can, 3.25

Sixth Floor.



E. Z. oil heater, this is a full size heater, with 8 inch wick, gallon oil fount, automatic wick stop; just the thing for cool, chilly mornings, 5.95



Brilliant Sunshine base burner, with draw center, shaking grate fire pot, lower air control, fully nickel trimmed, at 54.50



Majestic electric heater, will take the chill off in cool mornings, suitable for bedroom or bathroom, 9.95



Silk lamp shade cover, protects your shade from dust, at 79c

September Furniture Sale



"William and Mary" dining set, panel back diners and arm chair, Spanish leather seats; 54-inch table, Jacobean oak; best make; special at 109.50



"Queen Anne" dining set, fumed oak, best construction and finish; cane back diners and arm-chair; 54-inch table; at 119.50



$239 Solid walnut "Chippendale" dining set, 7 pieces, as illustrated; cane back, Spanish leather chairs; table, 48x60-inch top; apron leaf; tomorrow, special, 179.50



Library and Davenport Tables Interestingly Priced for Clearance



$20 mahogany telephone sets. Table and chair, illustrated—only 25 to sell; 12.85



$13 mahogany finished ferneries, self-watering pan; special, 7.95



$2.50 solid mahogany (throughout) Priscilla cabinets; 25 only; 8.45



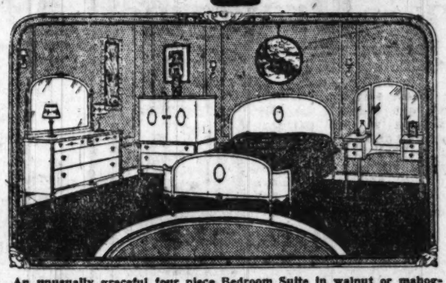
Solid mahogany spinet desk, 34x20 top, two drawers, invisible hinges; at about half of regular price; 35 only; at 27.75



$6.00 solid mahogany tea wagon with drop leaf, glass tray, artillery wheels; 2 patterns; only 30 to sell, at 19.85



$4.50 telephone sets. In oak or mahogany; table and chair, 3.45



An unusually graceful four piece Bedroom Suite in walnut or mahogany, Louis XVI. period; pieces priced separately for your convenience.
149.50 dresser, 89.50. 114.50 bowfoot bed, 64.75.
105.00 chifforobe, 69.50. 118.50 vanity, 67.50.

Odd Bedroom Pieces Half Off Regular Prices



"Queen Anne" walnut bedroom suite of 4 pieces, as illustrated, dresser chifforobe, bowfoot bed and vanity dresser; the banner bargain of 1921—quality, workmanship and finish are the best; 4 piece suite for tomorrow only, 198.75

Even While These Extraordinary Prices Prevail Our Extended Payment Plan Is at Your Disposal



Empire period bedroom suite in mahogany or walnut; four pieces, perfectly matched; material, workmanship and finish are the best; priced separately for your own convenience.
164.50 dresser, 96.50. 124.50 bed, 69.50.
110.75 chifforobe, 74.50. 149.50 vanity, 89.75.

Fifth Floor.



Latest type living room suite, consisting of full length davenport, chair and rocker; full spring construction; loose cushions; upholstery in velour or tapestry.

Rocker, in velour or tapestry 46.50
Armchair, velour or tapestry 46.50
Davenport, velour or tapestry 94.50
The 3-piece suite 184.50



Our entire line of cane davenport suites specially priced for this sale; very best quality, excellent coverings and lowest prices.



A full spring arm three-piece living room suite of the very best style and construction; velour or tapestry covering.

Davenport, velour or tapestry 109.50
Armchair, velour or tapestry 84.50
Rocker in velour or tapestry 84.50
3-piece suite at 214.75



Box spring, 72 steel coil foundation, tow top, good ticking; all regular sizes, 22.50

"Restmore" 43-lb. all cotton mattress, priced at 5.45
"Sheridan" 50-lb. all cotton mattress, all sizes, 6.60
"Kenmore" 45-lb. all felt mattress, al sizes, 11.25
"Sunset" very fine felt mattress, all sizes, 14.45



24.50 Brass Beds; 2-inch continuous posts, full 1-inch fillers and extra heavy mounts; all regular sizes; special tomorrow at 14.85

3-inch Post Beds, with 2-in. fillers, extra heavy mounts and large decorative vases, at 28.45

A very high grade metal bed with steel cane panels; same have medallion ornaments; ivory finished; full size, at 21.40

SEE ANOTHER PAGE FOR EPOCH-MAKING SALE—HANDKERCHIEFS, WOMEN'S SUITS, NIGHT GARMENTS AND BABY APPAREL

THESE SALES FOR MONDAY

Seasonable Sale Blankets & Pillows



9.50 Blankets, 6.98
Plaid wool mixed blankets—size 72x84; extra large size; wonderful assortment of colors in plaids; while 200 pairs last; per pair, **6.98**

11.50 White Wool Mixed Blankets
72x84; this lot is of very good quality, with pink and blue borders and bound in colored soisette to match; while this assortment lasts, Monday, special at **9.49**

Fourth Floor.

5.95 Bed Pillows, Faircrest
Size 22x28; filled with splendid quality mixed down and covered in strip'd linen ticking, each, **3.99**



The Store of To-day and To-morrow

THE FAIR

Established 1875 by E. J. Lehmann

State, Adams and Dearborn Streets

Aluminum Stew Pans



Deep stew pan set, made of pure aluminum with seamless body, double pouring lip, strong handle; sizes 1¼, 1¾, 2¾ quart, **98c**

Sixth Floor.

Dressmakers' Pins, ¼ lb., 19

Dress and garment snap fasteners; black or white; all sizes; one dozen on card, **3c**

Curad's sanitary napkins; 6 in roll, at. **28c**

Gum rubber baby pants; white, pink, natural. **29c**

Rubberized waterproof household apron, Monday at **39c**

Potter's and Salter's sewing silk; colors; 50 yard spool; 1 dozen spools, **55c**

H. B. Dorcas knitting cotton; white; Nos. 8 to 14, **7c**

Silcrochet mercerized crochet cotton; colors; 100 yard ball,

Children's elastic hose supporters, white and black; all sizes,

Eureka 100 yard sewing silk, black or white; spool,

Clinton safety pin books; assorted sizes; black and white; 24 safety pins and 60 dress pins, **12c**

Guaranteed human hair nets; cap or fringe style; all colors, gray and white; special, per dozen,

Main Floor.

Women's Silk Hosiery

Of fine glove silk; in black, cordovan and white; made with heel like Pointex; a silk you can't tear; a limited quantity; at, pair, **1.98**



Main Floor.

Fur Trimming

Here is an opportunity to get fur trimming at a great reduction by early buying.

Sealine
3-inch, 2.98 value, yard, 1.98.
4-inch, 4.98 value, yard, 2.98.
6-inch, 8.98 value, yard, 4.98.
8-inch, 10.98 value, yard, 6.98.

Mason Wolf
3-inch, 4.98 value, yard, 2.48.
4-inch, 10.98 value, yard, 4.98.
6-inch, 19.98 value, yard, 14.98.
8-inch, 24.98 value, yard, 19.98.

Kit Coney
4-inch, 1.98 value, yard, 1.48.
6-inch, 2.98 value, yard, 2.19.
8-inch, 4.98 value, yard, 3.98.

Main Floor.



Women's Kid Gloves

Women's two clasp imported real kid overseam gloves; Paris point stitching. In white, black, mode, beaver, tan, and brown; regular 2.50 values, **1.69**

Main Floor.

Drug Sundries

Hot Water Bottles
2-qt. size, made of pure rubber; seconds of 1.69 grade; guaranteed not to leak, **69c**

2 Qt. White Enamel Irrigators
With all attachments; two hard rubber pipes; shut-off and 5-ft. rubber hose; 1.29 value, at **89c**

Enamel Bed Pans
Slight imperfections; 1.98 value, at **98c**

Hughes' Autograf Tooth Brush
Celluloid handle, good quality bristle; insert your name in handle; 45c value, **24c**

Main Floor.

Sale Regulation Dresses For Girls

16.95 Value at 12.95

A special purchase of these serviceable dresses makes possible unusual savings; they are made of splendid quality serge in the two piece middy style and are especially good for gymnasium work, as skirt unfastens from waist; in sizes 6 to 14 years.



12.95

Third Floor.

Hams

Swift & Co.'s Best California fancy, mildly cured; the lowest price in years, lb., **11½c**

Oscar Mayer's Approved bacon; light, lean and second to none; whole or half; per pound, **35c**

Oscar Mayer's Approved hams, 10-12 lb. average, pound, **27c**

Pot Roast; fancy native chuck; pound, **10c**

Spring lamb, forequarters, 10c; shoulder and rib chop lb., 17c; breast, lb., **6c**

Round steak, from young baby beef, lb., **17c**

Drief beef, Wilson & Co.; 5 pound boxes, 1.53; per pound, **39c**

Seventh Floor.

Extraordinary Sale—Suits for Misses and Women



Values to $55 at 33.75

Suits trimmed with
SQUIRREL
MOLE AND
AUSTRALIAN OPOSSUM

Suits of
DUVET DE LAINE
YALAMA AND
FINE VELOURS

Manufacturers gave us the first pick—our tremendous cash resources being the chief consideration.

Flare and straight line suits, many embroidered as well as fur trimmed. This is a phenomenal opportunity to purchase a high grade suit at a low price; **values to $55,**

$33.75

Navy, Brown, Reindeer

All Silk Lined. Tailored to Perfection

Third Floor.



Extraordinary Savings on Shoes

High and Low Styles for Women

Women's and young women's high and low shoes for Fall and Winter wear at a price that represents a great saving for this quality footwear.

Black and brown kid walking oxfords.

Black and brown strap dress and walking styles.

Black satin one and two strap dress slippers.

Tan calf walking oxfords and many other wanted styles.



3.88

Women's black kid dress and walking boots.

Women's brown kid dress and walking boots, as well as many styles of fancy dress boots in various combinations; good size range; values to $10; your choice Monday,



Second Floor.

Curtains—Draperies



Sectional Curtains
Values to $1.59, Monday 1.19 Section

These sectional curtains we are showing Monday are in various patterns new in design; weaves are firm and in this assortment you will find value, quality and style; colors of ivory and ecru, **1.19**



Quaker Curtains

Much has been said in regard to the artistic value of this make of curtain; in designs they are different, and we in this assortment are showing a distinctive line above the ordinary; colors of ivory, white, and ecru; weaves of filet and Nottingham; trimmed with neat edges; 2½ yards long; Monday, 6.95 values, at **4.89**

Overdrape Madras
In all new colorings; 36 inches wide; suitable for window or door hangings; 95c value; Monday, **79c**

Reversible Velour Portieres.
With French edge; come in a pretty selection of colorings; they are 45 inches wide and 2½ yards long; while 55 pairs last at this very special price, **17.98**

Figured Marquisette.
Mill seconds, 98c quality; 36 inches wide; colors of white and ivory; this is a very sheer weave; suitable for ruffled curtains or hangings, **49c**

Fourth Floor.

39.95 Dinner Set 29.95

(Illustrated at right) **100-piece dinner sets;** full service for 12 persons; American fine semi-porcelain; neat conventional narrow border pattern decoration between two gold lines; special, Monday, set, **29.95**

22.95 dinner sets, 51 pieces; service for six persons; domestic make; decoration wide dull coin gold band and dull coin gold handles; neat plain shapes; set, Monday, special, **15.95**



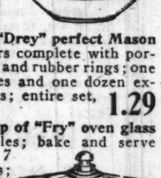
A Preserving Set.
Comprising one dozen "Drey" perfect Mason clear glass quart fruit jars complete with porcelain lined screw covers and rubber rings; one dozen tin top jelly glasses and one dozen extra good rubber jar rings; entire set, Monday only, **1.29**



3.95 dozen water or ale glasses (illustrated); needle etched border Monday, set of 6, **95c**



A special group of "Fry" oven glass covered casseroles; bake and serve in same dish; 7 and 8 inch sizes; values to 1.40; choice Monday, each at **95c**



Sixth Floor.

25 Lb. Cloth Bag Crystal Domino granulated cane sugar with grocery order of $4 or more (nothing excluded), 1.19

No. 10 so-called gal. can pure Mince Meat, home made, ready for the pie, can, **1.10**

Graham Crackers, 5 lb. box; Sawyer's; fresh baked, for **73c**

Sunsweet Prunes, 5 lb. pkg., Fancy Santa Clara; large size, per box, **69c**

6 lb. box Large Lump Laundry Starch, for **49c**

10 lbs. Best Rolled Oatmeal; new, fresh; for **49c**

10 lbs. Granulated Yellow Corn Meal for **29c**

5 lbs. Fancy Head Rice for **35c**

Our Fall and Winter Bulbs are now in. Fancy Tulips, dozen, **45c**

Fancy Cream Brick Cheese; direct from the factory; round or bricks, lb., **23c**

Pure Imported Olive Oil, qt. can, **1.29**

Hawaiian Grated Pineapple; No. 2 cans for **25c**

Fancy Sunmaid Seeded Raisins, pkg., **29c**

Hotel Mushrooms; new, imported; per can, **39c**

10 bars Marshall's Family Soap for **59c**

Tea, fancy, new, all grades; our 80c tea for **65c**

Lakeside Telephone Peas; new pack; per can, **19c**

No. 10 gal. can Old Manse Maple Cane Syrup; new; per can, **2.29**

Pure Ground Black Pepper, lb., **21c**

10 lb. bag Whole Wheat Flour; ground fresh every day; bag, **79c**

Pure Vanilla Extract; 4 oz. bottle for **49c**

No. 1 tall can Red Salmon for **29c**

Regal Salad Dressing; Thousand Island; 35c bottle for **25c**

No. 10 gal. can Mazola Oil; per can, **1.89**

Fancy Hyacinths; dozen, **80c**

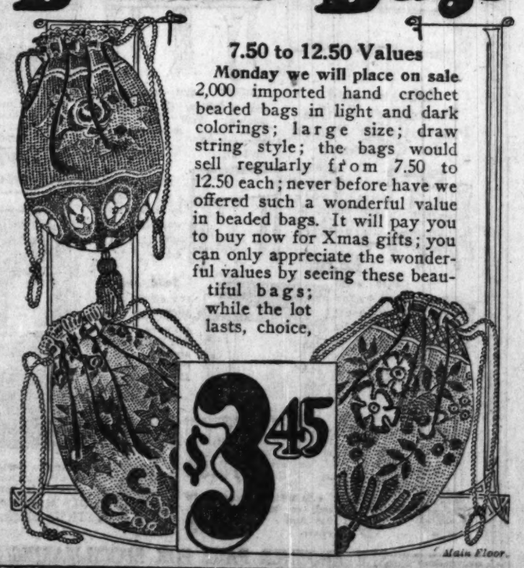
Fancy Large Peony Roots, each, **49c**

15 lb. box Alphabet Noodles, vermicelli or macaroni; choice, box, **98c**

Old Dutch Coffee, fresh roast, better than ever; 3 pound bag, **83c**

Seventh Floor.

Beaded Bags



7.50 to 12.50 Values

Monday we will place on sale 2,000 imported hand crochet beaded bags in light and dark colorings; large size; draw string style; the bags would sell regularly from 7.50 to 12.50 each; never before have we offered such a wonderful value in beaded bags. It will pay you to buy now for Xmas gifts; you can only appreciate the wonderful values by seeing these beautiful bags; while the lot lasts, choice,

$3.45

Main Floor.

Luncheon, 60c
10:45 to 2:30 P. M.

Soup, Chicken Gumbo, Creole
Michigan Celery

Choice of One
Fish: Filet of Lemon Sole, Tartar Sauce, Potato Chips
Boiled New England Dinner
Roast Young Chicken, Sage Dressing, Apple Jelly
Beef a la Mode, Potato Pancake
Roast Leg of Veal
String Beans in Cream
Salad: Celery and Apple Cream Dressing
Dessert: Cocoanut Layer Cake
Sliced Peaches, Whipped Cream
Rice Pudding, Vanilla Sauce
Choice of Apple, Peach, Plum, Raisin, Boston Cream, or Lemon Cream Pie
Choice of Ice Cream
Iced Tea, Coffee, Milk, or Buttermilk

Restaurant, 7th Floor.

Music—Armin Hand's Concert Orchestra.

Sale of Ribbons

Very handsome wide woven and brocaded patterns in dark colors; suitable for tie patterns and sashes; regularly up to 1.75, yard, **89c**

Hair Bow Ribbons
Good width in fancy patterns, warps, checks, moires, plaids, etc.; yard, **29c**

FREE
to each purchaser of ribbons—copy of "Ribbonology"—an illustrated book showing all manner of fancy articles to be made from ribbons and a man's paper tie pattern.

Main Floor.

Photographs

Black and white finished photos; size 3½x5 inches; in Flemish gray corner pocket folders; special price, at the

Dozen, 3.50

Studio 11th Floor
Elevators 19 and 20

Spectacles Eye Glasses

Large round toric (Meniscus) lenses, near or distant vision; 1-10-12 karat gold fitted Zylo rimmed frames, including case and war tax, **2.95**

Main Floor.

Fancy Goods

Bed Spreads With Bolster Attached

Stamped on a good quality of cream muslin in an effective morning glory design to be worked out in a combination of French knots and patch work; the patches are of wash fast chambray in either pink or blue, **3.69**



Fourth Floor.

Sewing Machines

Now is the time to get ready for Fall sewing; trade in your old machine for a liberal allowance and get a Florence Rotary;

Only $1 Week

New Wheeler, **29.75**
New Wilson, **33.75**
New Wilson Cabinet, **49.50**



Electric Portables and Cabinets
Oil
Needles
Belts
Repairing

Second Floor.



Baby Week

Again the baby—all the little folks have the stage in our Infants' Section; our Great Semi-Annual Baby Week is here; careful planning and the best manufacturers enable us to offer these dainty little wearables at unusual prices.

Free; During Our Baby Week and no more, we will give a certificate for some cabinet size photo in our Studio to any child under six years of age; to be taken in our Photo Studio.

Infants' baby buntings, all wool eiderdown 'bound with pink and blue satin ribbon; the hood is silk lined; 3.98 value, at **2.59**

White eiderdown coats for infants 1 to 3 years; in the belted style with quilted lining; 4.00 value, at **2.69**

Button front children's wool sweaters, with belt and pockets; sizes 24 to 28; come in rose, cardinal, copenhagen, coral and turquoise; 2.98 to 3.50 values, at **1.89**

Beacon blanket bath robes, in the nursery patterns in pink, blue, copenhagen blue, also rose; sizes 2 to 6 years; 3.00 to 3.50 values, at **1.89**

Infants' cashmere hose, in white with pink and blue heel and toe; sizes 4 to 6½, slightly imperfect; regularly sold at 50c; Monday at **29c**

Turkish feeders, of plain white; 50c value, Monday at **29c**

Knit bootees with pink or blue trimming; 45c value, at **29c**

Infants' kimonos, made of good quality white flannelette; cut full and bound and trimmed with pink or blue messaline ribbon; 1.25 value, at **84c**

Beacon crib blankets, in pink or blue; in the nursery and floral patterns; sizes 30x40 inches; 95c value, at **74c**

Infants' pillows, covered with white cambric and filled with Kapok; size 13½x17 inches, 50c values, at **37c**

Little Princess knit sleepers ited quantity; in sizes 3 and 4 and gowns with draw string bot sizes 2 to 3 years; values to 2.00, at

Infants' long and short dres three styles; two in the bishop one has rows of fine shirring other has hand stitching in blue; the third model has the effect with sheer embroidery and row tucks; neck and sleeves with dainty lace; short dresses in sizes 6 mo. to 2 yrs.; 1.25 values, Monday at

Infants' long wool knit skirts, around bottom with shell stitching; 1.25 value, at

Infants' knit booties, in the knee with embroidered rosebud ties at knee satin ribbon; come in pink and blue; 79c value, at

"Little Princess" silk and wool skirts, ton down front; sizes for infants to 3 regularly sold at 1.35 to 1.95, according to size; all sizes Monday,

Infants' "Little Princess" silk un bands with shoulder straps and tabs 1.05 values; Monday, at

White cotton crib blankets, with blue borders; finished with shell stitching; size 30x40 in.; 50c value, at

Infants' knit sacques, in four styles; one sleeveless style embroidered other is in the nightingale style, with pink or blue ribbons; the others set-in or kimono sleeves; 2.00 values, Monday at

40-Piece Layette 26.50 Value. 17.85

Consisting of
3 silk and wool shirts.
3 binders.
3 pair cashmere hose.
2 flannelette kimonos.
3 flannelette Gertrudes.
3 pinning blankets.
2 flannelette gowns.
2 pr. booties.
12 Bird's-eye diapers (18x36), 2nds.
3 dainty slips.
1 lace trimmed dress.
1 nainsook Gertrude.
1 knit sacque.
1 crib blanket.

Knit Sweater Sets



Consisting of tots from 2 to leggings and which buttons neck; is belted has pockets; in buff, rose, and brown; sizes to 28; $6.00 Monday at **3.89**

Children's Beaver Hats

With rolling brim and wide ribbon; in tan, brown, navy and black; 3.50 value, at **1.95**

Chinchilla Coats

Great Sale of Handkerchiefs and Linens

Never, we believe, have such values been offered. The much-talked-of "Pre-War" in this sale. Here is an opportunity you can kerchief needs and even advantageously believe that so great are the savings that

FOR MEN AND WOMEN

Women's colored print sport handkerchiefs; values to 25c; while 3,600 pieces last, 6 for 39c; each, **7c**

Women's hemstitched handkerchiefs in white and colors; corner embroidered, good selection of patterns; 6 for 50c; each, **9c**

Women's embroidered Appenzell hemstitched pure linen handkerchiefs; one corner embroidered (second); 600 pieces in the lot, each, **49c**

Women's sheer lawn colored initial hemstitched handkerchiefs; 3 patterns; six in a box; not full line of initials; box of 6, **98c**

Women's 10c colored printed novelty hemstitched handkerchiefs; while 4,000 last; 6 for 25c; each, **5c**

Women's white hemstitched lawn handkerchiefs; embroidered in colors; four on a card; card, **59c**

Women's all linen Madeira Swiss embroidered scallop edges; hand embroidered initial; good assortment of initials; limited quantity, each, **59c**

Women's white embroidered hemstitched handkerchiefs; also colored cord edge; reg. 18c; 6 for 69c; each, **12½c**

Women's Irish linen one corner embroidered hemstitched handkerchiefs; in white and colored designs; very sheer; each, **19c**

Women's pure Irish linen hemstitched handkerchiefs; ¼ in. hem; good quality; each **12½c**

FOR CHILDREN

Children's kindergarten hemstitched handkerchiefs; pretty embroidered figures; special, each, **5c**

Junior handkerchiefs; hemstitched; colored initial and colored cord; ½ doz. box only; special, **10c**

...s, ¼ lb., 19...
...Silcrochet mer... ized crochet cot... colors; 100 yard... ball,
...Children's elast... hose supporter... white and... black; all sizes,
...Eureka 100 yard... sewing silk, black... or white; spool,
...nteed human hair nets; one... e style; all colors, excep... d white; special, per...

...y's L'Origan Perfume ...nal 2-Oz. Cut Glass Bottle, 5.25

...L'Origan ...ater; reg. ...per 85c
...mouth ...ze, 35c
...and Rams... cream, 36c
...Baby Food; 75c ...ially priced at 63c
Lavoris wash, large size, 69c
McK. & R. milk magnesia, 16-oz. bottle, at 36c
Wampole's ext. cod liver oil, 72c
Crater sulphur candles, 1-lb. size, 19c
Seidlitz powders, 10 in package, 23c
Graham's olive cream or lana oil buttermilk soaps, 10c
Antoinette Donnelly Lovely Skin soap, 3 for 35c
Main Floor.

Toaster



Electric bread toaster with guaranteed element toasts perfectly and evenly, toasts two slices of bread at one time; regular 4.25 value, 2.25
Sixth Floor.

THESE SALES FOR MONDAY

The Store of To-day and To-morrow

THE FAIR

Established 1875 by E. J. Lehmann

State, Adams and Dearborn Streets

Airplane Linen

Bleached

The scarcest linen to buy today is full bleached airplane linen, Irish make. Tomorrow 8,000 yards of the best quality made, yard wide, suitable for most every and any purpose, round thread, guaranteed all pure linen. Do not overlook this wonderful bargain tomorrow. 12 yard limit. No mail or phone orders. This linen is conservatively worth 1.75 a yard; yard, 59¢

Second Floor.

...abi Week



...he baby—all the little... tage in our Infants'... Semi-Annual Baby We... ful planning and th... dainty little wearabl...

...e age of six years— ... Tomorrow begins ... has its special fea... tions enable us to ...ual prices.

...uring Our Baby We... e will give a certifi... binet size photo in... t years of age; to ... udio.

...urchase of $3 or ...ou to one hand... for any one child ...e Eleventh Floor

...bonnets, of silk poplin with ...urn back effect; prettily ...with lace French knots and ...d are silk lined; sizes ...00 value; Monday at 97c

...ve diapers, size 18x36 inches; ...eady for use; seconds, im... will not impair the wear; ...in a package; 2.25 1.55

...y creepers in fine quality ...mbray, also in pink and white ...nd white checked ginghams ...e sleeves and belt; sizes 1 ...; 1.25 to 1.50 values, 68c

...long dresses of sheer white lawn; ...re trimmed with dainty lace in... ...have hand stitchings and nar... ...e neck and sleeves are edged ...e shirt is finished with ...00 value, at 1.29

...ses of fine quality gingham's ...d checks and plaids, finished ...pings and buttons; another ...e white waist; practical for ...dergarten wear; sizes 2 ...values, at 1.59

...ette kimonos, stitched ...c. 59c value, at 34c

...knit leggings, in the link and ...ses 2 to 4 years; 2.98 1.89

...ts, odd and ends of infants' ...knit toques and tams. Some ...backs; in all white or pink and ...slightly soiled; a limited ...25 to 1.98 values, at 69c

Infants' flamelette Gertrude skirts with shell stitching at bottom and around neck and arms; regularly sold at 69c; specially priced Monday at 34c

Children's flannelette sleepers, with feet; in the assorted stripes; sizes 2 to 6 years; Monday at 69c

Princess slips of muslin; finished at bottom with lace trimmed ruffle, edged at neck and arms with lace; sizes 2 to 6 years; 1.00 values, 69c at

Infants' "Little Princess" shirts, half wool, button front; sizes for infants to 2 years; 1.00 values, at 69c

Infants' "Little Princess" knit bands, in half wool with shoulder strap and tabs; sizes for infants to 2 yrs.; 75c vals., at 59c

Infants' gowns of flannelette; buttoning down front with draw string bottom; 79c value, Monday at 42c

Boys' Oliver Twist suits, in the all white linene, also with blue chambray trousers buttoning onto the white linene waist; sizes 2 to 4 yrs.; 2.98 to 3.50 val., Mon., 2.49

Children's sateen bloomers, in flesh, white or black; with elastic at knee and waist; sizes 2 to 4 years; 79c value; Monday at 59c

Regulation dresses of white linene; in sizes 2 to 6 years, with belt and pocket; the sailor collar has bands of blue and with blue emblem on sleeve; 4.00 value, at 1.89

Infants' flannelette pinning blankets on cambric band; regularly sold at 59c; Monday at 34c

...ldren's ...ver Hats

...ng brim and wide ribb... in tan, brown, navy ...50 value, at 2.79

...t Sweater Sets

Consisting of to... leggings and swea... which buttons ... neck; is belted ... has pockets; co... in buff, rose, cardi... and brown; sizes ... to 28; $6.00 valu... Monday at 3.89

...Chinchilla ...oats

...ats from 2 to ... some have ...ecord while ...ve belted ...back; with ...some are red ...ded, others ...d with twill ...ome in Ser... navy, ...s; 12.00 to ... Monday at ...95

La La Bye Swings



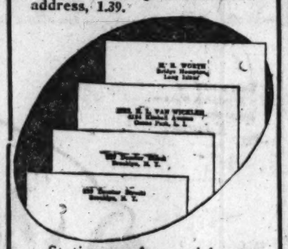
Made of heavy white canvas; supported by a strong iron frame and heavy straps; can be suspended with a spring and keeps the baby amused and clean; 98c values at 68c

EXTRA! Printed Stationery

A Wonderful Offer

100 Sheets 100 Envelopes

Printed with your name and address, 1.39.



Stationery for social use; correct letter size folded sheets of linen finish paper in white or colors blue, buff or pink; the lettering is all done in dark blue ink; an attractive type in excellent taste and your name and address are printed on the top of each sheet and on the flap of each envelope; at the incredibly low price of 1.39

The stationery without printing is easily worth this price.
Main Floor.

Sale of Music Books

For Pupil or Teacher

Kohler, Op. 249, Book 1....25c
Mathews' Graded Course; each book 47c
National Graded Course, each book 47c
Bellak's Piano Methods (paper) 59c
Clementi, Op. 36-37-38....47c
Bach, 2 & 3 part inventions..59c
Czerny, Op. 299—4 parts, each 29c
Second Floor.

Wide Printed Linoleum

A specially assembled lot in a limited number of patterns in our 4 yard width, heavily printed, thoroughly seasoned linoleums are offered tomorrow; slight imperfection in the printing causes this price concession; $1.25 is the usual price of regular goods; per sq. yd., special for tomorrow, 84c

Sale of Wall Paper

Plain 30-inch Duplex oatmeal papers (fast colors) in brown, blue, gray and tan colorings (sold only with cut-out borders); regular 29c and 34c grades; extra special at, roll, 14c

Bed room papers in colored and floral stripes, also chintz effects; sold only with cutout borders; good assortment to choose from, at, roll, 11c

Washable varnished tile papers for kitchens and bathrooms, special, roll, 29c

Good light colored papers, suitable for any room; sold with borders, at, roll, 6½c

Paper hangers furnished.
Fourth Floor

Sale Men's Shoes

For Fall Wear

New Fall shoes; some of the best values ever offered; black vici kid bal and blucher lace patterns, black gunmetal calf blucher; tan Russia calf, pug toe last, blucher lace. Sizes 6 to 11, pair, 4.59



Main Floor

Sale Gondola



Genuine reed gondola; full sized; upholstered with genuine corduroy, and windshield to match; equipped with either rubber tire artillery or steel wheels; finished in blue, gray, natural, old ivory, frosted blue, frosted green, and frosted brown; regular $39.95 value; special Monday at 31.95

Rockaby Baby Swing

Baby swings, made of heavy washable canvas on strong steel frame; will hang in doorway or on porch; very handy for busy mother; special for Monday, 89c

Fourth Floor.

Sale of Flannelette Garments for Women, Men, Boys and Girls



This is one of our greatest offerings of flannelette night garments for women, men, boys and girls at an unusual saving. Months of preparation have made these extremely low prices possible.

Flannelette night garments are the right things for chilly weather. They are healthful and comfortable. Here are garments of excellent quality and splendid workmanship featured in both gowns and pajamas.

For Men

Men's Night Shirts

Good heavy Domet flannel; trimmed with loops or plain; military collar and cut full; for this sale only; garment each, 1.39

Men's Pajamas

Of heavy Domet flannel; trimmed with silk loops; made military neck, etc., for this sale only; garment, each, 1.69

Men's Night Shirts

Of the heaviest Domet flannel; trimmed with silk loops; made military neck and cut extra full, 1.69

Main Floor.

For Boys

Boys' Sleeping Garments Exceptional Values

Boys' two piece flannelette pajamas in good heavy weight fabric; for boys 6 to 16 years, 98c

Sleepers made with feet attached; silk frog trimming; open in front; 2 to 10 years; at 98c

Flannelette Night Shirts

Good, liberally cut, roomy sleeping garments, 6 to 18 years, 98c

Second Floor.

For Women

Women's Night Gowns

Of warm, fleecy flannelette in pretty col: ored stripes or solid white, splendid materials are used in these garments; they have double yokes and hand stitching; specially priced for Monday at 1.29

Flannelette Gowns

Of high grade quality; not the ordinary kind, but all large sizes and well made; round and V necks with dainty touches of hand embroidery or ribbon trimmed; special at 98c

Flannelette Night Gowns

In a variety of fancy colored stripes; double yokes, pretty V-shaped necks; attractively trimmed with novelty braid, 69c

An Unusual Group

One and Two Piece Pajamas

Of fancy striped flannelette; soft, fleecy quality; finished with pockets, silk braid and frogs; special values at 1.88

For Girls

Children's Gowns

One and two piece pajamas and sleepers with feet; made of heavy quality flannelettes in dainty pink and blue stripe; every garment well tailored and made full size; ages 8 to 14 years; specially priced for this sale at 88c

Girls' Flannelette Gowns

Splendid quality; made double yoke, front and back; collarless style; colors are pink and blue stripe; sizes 8 to 14 years; splendid value at 59c

Third Floor.



Sale Solid Gold Lingerie Clasps

Regularly 1.50



Monday we will sell solid gold lingerie clasps; large variety of pretty patterns in engine turned and engraved designs; our regular price 1.50 pair, at 69c

Main Floor.

Cocoanut Turbans

Made from fresh Ceylon cocoanut and dipped in superfine cream fondant and truly toasted on one side; a real treat in every bite; lb., 29c

Pure Fruit and Tonic Tablets

In lemon, orange, lime, moss and horehound flavors; made in our candy kitchen, lb., 19c

Main Floor.

Boys' Velocipede



Suitable for child from 4 to 7 years of age; has the adjustable handle bars and saddle; frame finished in green enamel with gold striping; wheels finished in red; fitted with ½ inch rubber tire, 5.75

Fourth Floor.

Ivory Mirrors

French grained celluloid. Assorted in two great lots.

No. 1—Made of good quality French plate glass, in round or bonnet shape; with slight imperfections; **values 4.98 to 7.50,** at 2.85

No. 2—French plate glass mirrors. In bonnet or round shape; with slight imperfections; **values to 4.98,** at 1.85

Main Floor.

Sale Luggage

Belber wardrobe trunk, hard fibre covered, cretonne lining, three drawers and hat compartment, brassed lock and draw bolts, at 26.50



Traveling bag, split cowhide, good quality lining, sewed corners, brassed lock and catches, 18 inch, 3.69



Fibre school case, steel frame, brassed catches, 14-inch, 59c

Sixth Floor.

This Season's $4.50 to $6.50 Fine Silks

Chicago's Best Silk Offering

America's foremost silk makers closed out to us their surplus lots of this season's plain and novelty silks that retail usually from 4.50 to 6.50 per yard, such as plain and novelty all-silk duvetyn, novelty all-silk Canton Crepes, plain all-silk Canton crepes, novelty brocade, all-silk fine radium silks, plain satin Canton crepes, satin brocade radium silks, novelty Pussy Willow taffeta linings, novelty Pussy Willow satin linings; all the finest makes and styles; assortment limited; cannot be replaced; yard, 2.95

Colored Satins

Yard wide; stylish blues, browns, blacks; fine all-silk quality.

Colored all-silk tricolettes, yard wide, in wanted shades. Very special selling, 99c

Colored Silk Poplins

Fine yard wide quality; suitable for most any and every purpose; all shades and black; beautiful dress quality; special, yard, 69c

Colored All-Silk French Canton Crepes

A limited quantity of this most desirable all-silk fabric; 40 inches wide; in wanted French blacks, navy blue, and brown shades; special values tomorrow, yard, 2.79

Newest All-Wool 56-Inch Coatings

Neat, snappy looking, all wool coatings; 56 inches wide; a new, neat novelty weave; something different from former seasons; very appealing and likeable; blues, browns, etc.; yard, 7.45

Silk warp Canton crepes; best street shades; yard, 1.97

All-silk charmeuse satins; 40 inches; black and navy blues; special, yard, 1.89

New, changeable, all silk satins; yard wide; best combinations; yard, 2.29

White all-silk bridal satins; 40 inches wide; wonderful quality; yard, 2.94

All-silk crepe de Chine for silk underwear, etc.; 40 inches wide; white and pink; yard, 1.24

Stylish Costume Velvets

More in demand than ever; special offering tomorrow; guaranteed qualities; 36 and 48 inches wide; fast color; fast pile; blacks, navy blues, dark browns; **48 inches, 2.95;** 36 inches, the yard, 2.29

Nobby percales; yard wide; new check and polka dot style, that are wanted today; 15 yard limit; yard, 15c

Nightgown flannel; best Amoskeag; fancy styles and plain white; 27 inches wide; yard, 12c

Black mercerized sateens; yard wide; fancy cretonnes, yard wide; white mercerized poplins, silk finish; big values; yard, 19c

Fine French serges; all-wool, navy blue and black; 1½ yards wide; special value at, yard, 1.95

All-wool Ottoman cords; 50 in. wide; black and stylish shades; yard, 1.89

All-wool French dress serges, black and navy blue shades; 40 ins. wide; yd., 1.15

Silk mixed dress lining, very nobby styles and colorings; yard wide; yard, 94c

Novelty satin lining; yard wide; choicest colorings and styles; yard, 1.49

Second Floor.

An Ideal Corset for Stout Women

Rengo Belt Corsets

The new Fall models in these popular corsets are ready for your inspection. The stout woman will find them admirably adapted to her requirements. Our fitting service assures you the correct model that will best suit your individual needs. A model for the stout figure in pink coutil; will reduce large hips, make bust line smaller and give complete support with ease and comfort, $5



For the Average Figure

Handsome pink brocade corsets for the average figure; special for this sale, 3.95

Third Floor.



Sale of Fall Hats

A wonderful collection of trimmed hats specially priced for this occasion is being featured in our trimmed hat section. These hats are fashioned of Lyons and panne velvet in new autumn shapes and colors; the trimmings consist of feathers, ribbons and ornaments. Unusual values, specially priced, $10

Third Floor.

Royal Wilton Rugs

Standard, 9x12, 69.50

These rugs are of standard quality and will give excellent service; every rug is neatly fringed; the designs and color combinations cover a wide variety of Persian and novelty effects; suitable for any room in the house; special tomorrow, 69.50

9x12 Standard Axminster Rugs

Here you have opportunity to choose from a very extensive selection of new effects in this rich, high piled fabric; some of the bolder Oriental effects also appear; a rug for any room in the home; size 9x12 ft.; special tomorrow, 38.75

9x12 Best Quality Fiber Rugs

These heavy quality seamless fiber rugs have come very much into favor; the color combination is suited to any style of cretonne decoration; a closely woven, durable fabric, easily kept clean with damp rag; strictly sanitary; size 9x12 feet; special for tomorrow, 13.75

Standard Inlaid Linoleum

Every yard of this excellent quality standard inlaid linoleum is thoroughly seasoned, which adds to the wearing qualities; excellent tile effects predominate in the two yard width, choice, sq. yd., 1.39

Fourth Floor.

Worsted Wilton Rugs

Superior Quality, Size 9x12, 99.50

Best quality of worsted used in the construction of these high-est grade Wilton rugs; some are seamed, others are seamless; most beautiful Persian color combinations exist and the range is most extensive; size 9x12; special tomorrow, 99.50

Wilton Velvet Rugs

Seamless 9x12 Rugs, 43.75

You have choice of both ranges in this one priced standard quality, one range being fringed and the other unfringed; any room in the home can be furnished with these beautiful Oriental effects, many being copies of Oriental masterpieces; 9 x 12 feet, 43.75

Wool Velvet Rugs

Seamless, size 9x12, 28.75

To admire these rugs without touch-ing them, to feel the quality, one would take them for French Wiltons; these rugs have failed to pass the mill inspector, hence the price concession; we fail to find much wrong with them; 9x12 feet; 28.75

Jute Velvet Stair Carpet, 98c

A number of patterns in the usual ¾ width are being shown in this standard quality jute velvet stair carpet; woven from the best quality of India jute yarns; designs are mostly Persian; usual 1.45 quality; special at 98c

Fourth Floor.

Sale Boys' Blouses

At a very special price 1,200 guaranteed blouses. A manufacturer's surplus stock purchased considerably below regular price. Every blouse is in first class condition; crisp and clean; madras, percale, blue chambray and white madras; in buttoned and French cuffs; collars attached; **sizes 6 to 16 years.**



79c

Crompton all weather corduroy knickers, lined in a good heavyweight khaki; size 7 to 15 years, 1.98

Black Cat Hosiery for Boys

35c each or 3 pairs for $1; guaranteed fast black; sizes 6 to 11½.

Second Floor.

...e of ...ndkerchiefs

...e, have such values ...uch-talked-of "Pre-W... n opportunity you ca... en advantageously a... re the savings that t...

...nd qualities of handkerchiefs ...ver even approached the values ...to miss in supplying your hand... ...ssities and gifts. We ...rk an epoch in merchandising.



MEN AND WOMEN

Women's hemstitched handkerchiefs in white and colors; corner embroidered, good selection of patterns; 6 for 50c; each, 9c

Women's all linen Madeira Swiss embroidered scalloped edges; hand embroidered initial; good assortment of initials; limited quantity, each, 59c

Women's white embroidered hemstitched handkerchiefs; also colored cord edge; reg. 18c; 6 for 69c; each, 12½c

Women's Irish linen corner embroidered hemstitched handkerchiefs; in white and colored designs; values to 1.25 each, 21c

Women's pure Irish linen hemstitched handkerchiefs; ¼ inch hem; good quality; each, 12½c

Men's cotton hemstitched handkerchiefs; 4,800 pieces in all; while they last, 2 dozen to each customer, 50c; each, 7c

Men's heavy Irish linen handkerchiefs in ½ and ¼ inch hems; special for this sale; formerly sold at 59c; each, 29c

Men's all pure linen initial handkerchiefs; small initial; slight imperfections; in half dozen boxes only; 6 for 1.98

Women's Madeira Swiss embroidered scalloped handkerchiefs; very special, each, 19c

Women's sheer lawn one corner embroidered handkerchiefs; in white and colored designs; seconds; 6 for 50c; each, 10c

FOR CHILDREN

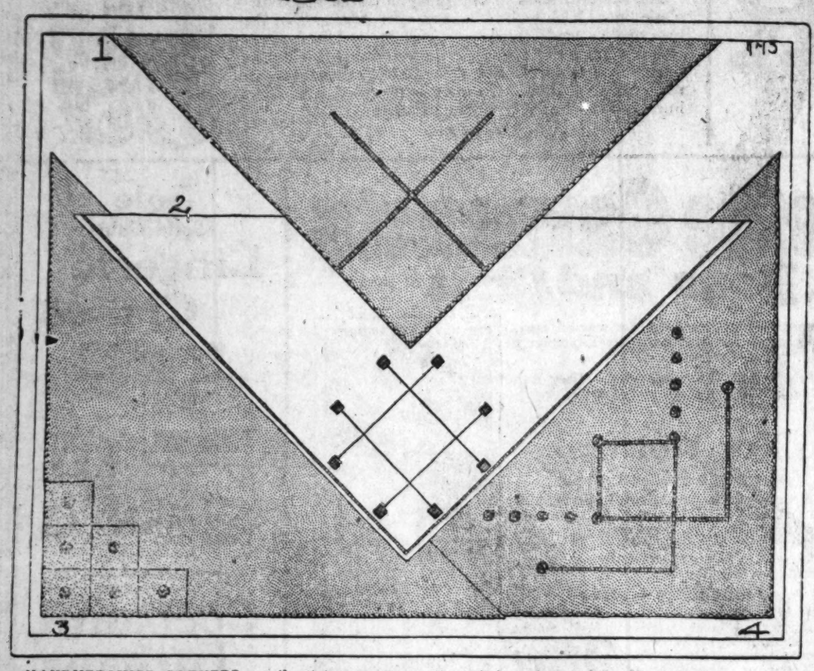
Kindergarten handkerchiefs; hemstitched; colored initial and colored woven cord; ½ doz. box only; special, 1.98

Junior handkerchiefs; ...

...RD TIRES IN ... AT ONE WEEK SALE

Practical and Fancy Needle Work

By Clotilde



HANDKERCHIEF CORNERS.

SOME unusually pretty handkerchief corners were seen recently, and as many women will wish to begin on their Christmas sewing as early as this, these suggestions may not come amiss.

These handkerchiefs are still made of the gayly colored linens as well as white, and contrasting shades or colors are used for decorative work.

No. 1 was made of lavender linen, worked in black. The edges were rolled and finished with the tiny crossed stitch in black. Then in one corner three threads were drawn each way, like the illustration, and double hemstitched in black.

No. 2 was a white linen handkerchief with a tiny hemstitched hem as an edge finish. Then the four crossed lines were done in a rose thread, using the tiniest possible outline stitch, and the small squares were well padded and embroidered in the pink.

No. 3 was in a rather dark blue linen with a rolled crossed stitch edge worked in white. The crossed lines were in the outline stitch in white also. There were tiny buds embroidered in colors in the squares.

No. 4 was of pink linen with a hemstitched edge, and the lines were hemstitched like No. 1, and worked in just the right shade of green. A little rose was embroidered at each corner, with six additional ones as pictured. A darker pink was used for the roses, and a touch of green could also be added.

Another handkerchief was beautifully hemstitched and a ring embroidered in one corner, and in this ring was an initial. The ring was about the size of a penny. White linen would be pretty for this, and the ring and initial could be in white, black or some color.

Does anybody in your family snore? If so, did you ever try to prevent it, and how? Do you know any funny incident connected with this habit? Tell it in a letter to the Snoring Contest Editor, The Tribune, Chicago. For every letter printed $1 will be paid.

REAL LOVE STORIES

Do you know a real love story—one that is stranger than fiction? It is the idea that is wanted. No attention will be paid to literary style. The Tribune will pay $5 for every story published. No manuscripts returned. Address Doris Blake, The Tribune, Chicago.

ROMANCE BY COR RESPONDENCE.

MY CHILDHOOD was spent in one of those green shuttered white houses so typically southern. It stood well back on a shaded avenue, and many a day as a small girl I sat on the big horse-block at the front gate, making mind pictures of the beautiful ladies and gallant gentlemen who were used to step into their fine carriages from the top of that worn stone. But that was long ago, before the lines of high powered cars had supplanted the high stepping horses of the colonial times.

My dreamland world stayed with me as I grew up, and young womanhood found me as innocent and unsophisticated as one of my own magnolia blossoms.

By this time wind song and bird call were translating themselves to me in words and I was writing them down. The verses began to find their way into the papers, and the busy whirl of life drew a little nearer to my quiet door.

Then one day a strange letter came with a foreign postmark and my name in forceful characters. I opened it, wondering. It was just a brief note, very self-contained and respectful, thanking me for the pleasure a little poem of mine had given the writer of whom I knew nothing but the name.

It was a nice name, plain and homey sounding like John Smith, only it wasn't John Smith. I wrote a little note back that night, and three weeks later an answer arrived with some snapshots enclosed, and an urgent plea that I should write to him. I looked at the pictures with much interest, and found a face as kind and homey as the name. My heart thrilled with the prospect of such a friendship.

I answered the letter and there began a correspondence that will always live among my most precious memories. The intangible thread of understanding, spun out of nothing by a veiled destiny, grew in strength and beauty until it seemed that friendship could not be the end. Everything was sure except the reaction of real contact. We had still to prove that.

Then, all of a sudden, without any warning, the letters stopped. I did not



know what had happened and my mind called up all sorts of black forebodings. I scored myself that I had never asked for his home address. He had written always from a business address in a large city, and although he had often spoken of his mother, he had never told me where his home was. I wrote several times to the only address I knew and then gave it up as hopeless.

About this time, also, my mother died, leaving me an orphan. I could not bear to stay there alone, so the old home was sold and I accepted a position in the north. There I tried to patch up the pieces of a torn life and to find my balance again in hard work. I succeeded beyond my wildest hopes, but in the midst of my success my health broke down and I was forced to take a long vacation.

It was with a discouraged heart that I boarded a train for the west. I felt as though I could never rise from this last unkind blow of fate. So I traveled in a blue sea of gloom.

Perhaps the sweet faced lady sitting across the aisle from me saw that I was in trouble. Anyway, she took pains to be kind, and soon we had reached quite a pleasant friendship, neither knowing the other's name, as people will on a train.

She was on her way to meet her son, who had been badly injured in a motor accident and was now returning from Japan, where he had been convalescing. I thought of my John Smith and the tears welled into my eyes. She told me much about her son and I could see what a comradeship was between them.

The time passed all too quickly and I felt a genuine regret when we neared our destination. In the hurry of leaving the train we had time for only a brief good-by, and a few minutes later I saw her being gathered into the arms of a tall, broad shouldered young man whose back was turned to me. Every one around me was welcoming some one, and I supposed I stood there looking as though I had not a friend in the world. Anyway my lady looked up and caught me. In less time than it takes to tell it she was at my side, all smiles and excitement, pulling me over to meet her son.

I went a little shyly, reluctant to break in upon so happy a reunion, and did not raise my eyes until a lean hand grasped mine and his mother exclaimed laughingly, "Why, I don't know your name!"

I said it automatically, and then looked up startled, for of a sudden the hand was holding mine tightly and I was gazing into a pair of blue eyes that could be those of none other than my John Smith. What explanations there were you can imagine, how the accident had laid him on his back in a hospital for months, and then when he had written me how the letter had been returned from the dead letter office. How he had hoped and written again and again, but had finally given up in despair as I had done. Needless to say, the day that had been so gloomy a moment before was now gloriously bright, and I was the happiest person alive.

So we met for the first time, myself and John Smith, who was a thousand times nicer than his pictures—John Smith, who, of course, is not John Smith at all, but whose name is mine now, so we won't say any more about it

H. R.

COCKROACHES Can Easily Be KILLED



By Using the Genuine

Stearns' Electric Rat and Roach Paste

Ready for Use—Better Than Poison

Directions in 15 languages in every box

Sure Death to Waterbugs, Ants, Rats and Mice, the greatest known destroyers of food and property, and carriers of disease germs. 35c and $1

"Money back if it fails"

U. S. Government Buys It

Always Ask for Stearns' Electric Paste

Take a tip from Winthrop Wise—Save the surface with Kyanize.



Kyanize

FLOOR FINISH

Save the surface and you save all

Adds years to hard woods

—brings out the beauty of the grain

Floors subject to hardest wear, offer the kind of test that *Kyanize* Floor Finish thrives on.

Easy to apply, right from the can. No mixing. On to-day, dry to-morrow with the handsomest lustre you could desire.

Clear varnish or eight attractive shades from Light Oak to Dark Mahogany. Waterproof absolutely. So tough that grinding heels cannot scratch it white.

For that very reason Kyanize Floor Finish is the ideal varnish for furniture and all woodwork, as well as floors.



HERE'S OUR TRIAL OFFER ON KYANIZE FLOOR FINISH
Cut out this advertisement, bring it to our store and pay 15 cents for a good brush to apply the *Kyanize*. We'll give you free of charge a quarter-pint can of *Kyanize* Floor Finish enough to finish a chair or small table Choice of 3 colors.

BOSTON VARNISH COMPANY
519 Roosevelt Road, Chicago Telephone Canal 6778 Everett Station, Boston, Mass.

DEALERS IN CHICAGO HANDLING KYANIZE

NORTH
Burkhardt, Henry, 5828 Broadway
Burda, Jos., 1453 Diversey Parkway
Boysen, B. F., 3221 Irving Park Blvd.
Dalles Hdwe. Co., The, 8830 N. Clark St.
Dent, Edw. J., 951 Center St.
Knorr, Geo. W., 425 W. North Ave.
Krohn, Harry, 4623 N. Western Ave.
Krowitz, Mayer, 1227 W. Chicago Ave.
Koretz, Adolph, 3317 N. Marshfield Ave.
Kuhles, Chas. A., 1703 Clybourn Ave.
Lake View Hdwe. & Supply Co., 3421 Southport Ave.
Loyola Pt. & Hdwe. Co., John A. Spain, Prop., 1319 Devon Ave.
Orneas, Oscar, 3314 Montrose Ave.
Prescott, C. A., 3820 N. Halsted St.
Ravenswood Hdwe. Co., 4738 N. Robey St.
Shroeder & Bros., C. L., 1017 Belmont Ave.
Schrom, Jos. P., 2008 Roscoe St.
Seims, Henry, 3187 Montrose Ave.
Soelter, Louis G., 2418 N. Halsted St.
Steinberg, Albert, 1520 W. Grand Ave.
Universal Store, The, 1221 N. Clark St.
Wehrmeister, E., 3449 W. North Ave.
Wolf, M., 2223 Clybourn Ave.

NORTHWEST
Aranoff Bros., 1251 N. Western Ave.
Madeen, Charles, 8232 Irving Park Blvd.
Mueller, Hellmuth, 3710 Montrose Ave.
Murgatroyd & Sons, 4217 Irving Park Blvd.
Nartzik Bros., 4137 Armitage Ave.
Quandt, Charles P., 5118 W. Chicago Ave.
Rosenthal, D., 3541 W. Chicago Ave.
Ryden, A. E., 4833 Lincoln Ave.
Schneider, J. C., 5500 W. Chicago Ave.
Turner, W. E., 406 N. Laramie Ave.
Wronski & Co., L. J., 2830 Milwaukee Ave.

WEST
Bruebach, A., 2031 W. 21st St.
Braeutigam, Geo. C., 3012 Armitage Ave.
Bauer & Sons, J., 2830 W. 22nd St.
Eck, John, 268 W. 26th St.
Edwards Variety Store, 306 S. Kedzie Ave.
Garfield Tin Shop & Hdwe., 4024 W. Madison St.
Hamel, Chas., 346 S. Cicero Ave.
Hill, Sidney C., 508 S. California Ave.
Hrabovich, B., 1408 S. Ashland Ave.
Hoffman, A. J., 2512 W. Madison St.
Juliessen, Carl, 206 N. Cicero Ave.
Kacena, J. J., 1500 S. Kedvale Ave.
Kaplan, Meyer, 3256 Ogden Ave.
Kernis, Jacob, 711 S. Kedzie Ave.
Kistner, Henry, 4228 W. 22nd St.
Kosmach, John, 1804 W. 22nd St.
Kubiak, Martin, 1713 W. 21st St.
Matthias & Co., 1410 W. Van Buren St.
M. Mosner & Co., 833 N. Western Ave.
New Paint Store, The, C. S. Payan, Prop., 331 N. Cicero Ave.
Opper, N., 823 S. Paulina St.
Rosen, Max, 1802 North Ave.
Vasumpaur, James, 1701-1703 W. 18th St.
Wernick, S., 1223 W. 12th St.
Wigdorowitz, M., 1945 W. Chicago Ave.
Wernick, S., 1223 W. 12th St.

SOUTH
Abelson, Max L., 2940 Wentworth Ave.
Bourgeau, A. E., 1120 E. 55th St.
Bourgeau, A. E., 1441 E. 53th St.
Bergman, S. A., 1542 W. 63rd St.
Dost & Linge, 3545 N. Cicero Ave.
59th St. Fair, 10 W. 59th St.
47th St. Fair, 649 E. 47th St.
Feigh, James S., 876 E. 63rd St.
Gassner & Altshul, 6823 Wentworth Ave.
Grebbe, Ben. J., 8716 S. Kedzie Ave.
Gross & Son, H., 9021 S. Commercial Ave.
Hansen, A. B., 2130 S. Halsted St.
Hermann, A., 6748 Stony Island Ave.
Himes, L. C., 4440 Cottage Grove Ave.
Frankel's Fair, 1100 W. 63rd St.
Jakubaitis, K. S., 3240 S. Morgan St.
Kratochvil, A., 1835 W. 51st St.
Kuklik, Anton, 2347 W. 47th St.
Kwask, John A., 7452 S. Paxton Ave.
Langley Fair, 63rd & Langley Ave.
Lawn Hdwe. & Pt. Co., 440 W. 63rd St.
Mau, Wm., 13709 Leyden Ave.
Michaels, A. J., 3845 S. Racine Ave.
Miller, C. A., 1097 W. 79th St.
Mook, Garrett, 127 W. 111th St.
Oliver, E. M., 9248 Cottage Grove Ave.
Ruebner, F. A., 1035 W. 69th St.
Sigal, G., 316 E. 118th St.
Silverstein, J., 4720 S. State St.
Simon & Son, J. N., 2901 Normal Ave.
Tammings & Son, D. J., 10816-18 Michigan Ave.
Weston Hdwe. Co., E. W. Anderson, Prop., 7321 Vincennes Ave.
Winsberg Fair, M. Winsberg, Prop., 226 W. 63rd St.
Wintler, Chas., 10188 Winston Ave.

SOUTHWEST SIDE
Arnold & Sons, 3348 W. 63rd St.
Chandler Hdwe. Co., Mowat Bros. Prop., 1281 W. 72nd St.
Liberty Hdwe. Co., Wm. Sommers, Prop., 1738 W. 95th St.
Lindquist, John, 1549 W. 39th St.
Rolewicz, F. J., 5228 S. Kedzie Ave.
Wolf's Furniture Store, 3818 S. Kedzie Ave.
Wolf's Furniture Store, 4230 Archer Ave.

AGENTS IN ADJACENT TOWNS IN ILLINOIS HANDLING KYANIZE

Weidner, Geo. M., Aptakisic, Ill.
Chandler, J. W., Area, Ill.
Starry, C. H., Aurora, Ill.
Grebe, H. D. A., Barrington, Ill.
Waterman, P. C., Bartlett, Ill.
Wheldin, M. J., Big Rock, Ill.
Stoll Hdwe. Co., Chicago Heights, Ill.
Bruebach, Otto, 4949 W. 22nd St., Cicero, Ill.
John H. Congdon, Des Plaines, Ill.
Moberg & Son, F. C., Downers Grove, Ill.
Hart, Wm., Elgin, Ill.
Evanston Decorating Co., 1276 Maple Ave., Evanston, Ill.
Warner's Pt. & Wpr. Store, 7349 Madison St., Forest Park, Ill.
Debus, John, Franklin Park, Ill.
Wienecke, H. C., Glencoe, Ill.
Fenton & Washburn, Garnee, Ill.
Volgt & Morning, Hampshire, Ill.
Barkmeier Hdwe. Co., Harvey, Ill.
Highland Park Dec. Co., Highland Park, Ill.
Schweidler, Richard, Hinsdale, Ill.
Pearson, N., Hinsdale, Ill.
Sachs, Jacob J., Homewood, Ill.
Paulson, H. W., Hubbard Woods, Ill.
Ehorn, Harry L., Huntley, Ill.
Bunge, Wm., Itasca, Ill.
Barrett Hardware Co., Joliet, Ill.
Engiman & Co., Fred, 610 S. Chicago St., Joliet, Ill.
Pennuto Bros., Joliet, Ill.
Freeberg, J. A., La Grange, Ill.
Tedens Drug Store, Lemont, Ill.
G. T. Luce & Son, Libertyville, Ill.
Specht, John L., Lockport, Ill.
Sauer & Hans, Long Grove, Ill. P. O.
Swongner, W. S., Marengo, Ill.
Mail Lbr. Co., Frank, Mokena, Ill.
Sankiewicz, C. A., State St., N. Chicago, Ill.
Beideiman, O. J., Naperville, Ill.
Meyer, Samuel, Niles Center, Ill.
Thorsen, J. J., Norwood Park, Ill.
Behrend, A. H., Oak Lawn, Ill.
Bockelman, H. L., Palatine, Ill.
Model Wall Paper & Paint Co., Peoria, Illinois.
Owens, J. C., Plainfield, Ill.
Wall, C. M., Plano, Ill.
Maether, A. G., Prairie View, Ill.
Senf, Edw. C. C., River Grove, Ill.
Sundelage, A. F., Roselle, Ill.
Melzer, Wm. P., Shermerville, Ill.
Bremen Cash Store, Tinley Park, Ill.
Burke & Wright, 118 S. Genesee St., Waukegan, Ill.
C. E. Norris & Sons, W. Chicago, Ill.
Fassbender & Son, Wm., Wheeling, Ill.
Carlson Co., Wheaton, Ill.
Eckhart Co., J. P., 736 Elm St., Winnetka, Ill.
Wright, F. L., Yorkville, Ill.

AGENTS IN ADJACENT TOWNS IN INDIANA HANDLING KYANIZE

Bartels, John H., Chesterton, Ind.
Bennethum, Earl, Laporte, Ind.
Clinton & Son, East Chicago, Ind.
Smith & Sankey, Hammond, Ind.
Wild, Alwin, Hobart, Ind.
Kosanke Bros., Kouts, Ind.
Brunner, B. L., Valparaiso, Ind.
Spurrier-Smith & Co., Whiting, Ind.
Seebass Hardware Co., Indiana Harbor, Ind.
Lower Dorian Decorating Co., Gary, Ind.
Cash Hardware Store, Michigan City, Ind.

Where is the Ornamental Woman today?

She whose days were filled with fashion books, fittings and constant changes of attire?



"THAT WELL-DRESSED LOOK"



To be considered ornamental—and nothing more—is regarded as an aspersion by the modern woman.

She is quite as attractive as her sister of a decade ago, but she has broadened her field of work and thought.

Her time is devoted to affairs of interest and achievement. It is far too precious to be given over to nothing but the study of fashion and its caprices.

And this change in woman and her work has automatically wrought a change in her attire.

She demands clothes better suited to her activity. Not styles which are so extreme as to be here today and gone tomorrow, but those which will give her "that well-dressed look" for the longest possible period.

This attitude has increased the demand for Wooltex Tailor-mades and Wooltex Knockabouts, for they are designed for the modern woman.

The styles are smart but never extreme. The fabrics—serges, tricotines, Marvella, homespuns, tweeds and the like—are combined with thoroughbred tailoring. They embody lasting good taste and service.

Ask the salesperson for your copy of the fall "Tailored Woman" fashion magazine.

Jerome & Co.
208 S. Michigan Ave.
Opposite Art Institute.

Wooltex

Tailor-mades and Knockabouts

Insist upon the above Wooltex signature as your guide to "That Enduring Well-Dressed Look." Wooltex Tailor-mades, $48, $55, $68, $85. Wooltex Knockabouts, $25, $38, $45.

THE H. BLACK COMPANY . . . . *Cleveland and New York*

©1921. The H. Black Co.

Doris B... Answe... Love Pro...

Have you a perplex... which you need the c... Write to Doris Blake, ... Chicago. If you wis... please send a stamped ...

This department op... in The Daily...

Love and ...

"Dear Miss Blake: ... man of twenty-one ye... dearly in love with ... nineteen. I am earn... ary at the present ti... in a few years I will ...

"This girl I love ... married soon, and I ... would attempt to ent... both concerned would ...

"Do you think it ... tell the young lady t... or shall I try to abso... and courtship, which ... ties with the opposi...

"I like to see this ... in the world and w... to make her so. I lo... anything or any one ...

What shall I do? ...

That's a pretty dif... an outsider to solve. ... your salary actually ... saving qualities of ... better advise. For, a... done, you cannot ste... bark through a trou... and bad home man... loved you genuinely, ... wait if you put the ... and squarely and in ... get busy on a little ...

Too Frequent...

"Dear Miss Blake: ... love with a young m... senior. I have been ... this chap for the las... he has told me he lo... almost everything m... sires; but lately, sin... going to and from ... each day, it seems ... passes that he doesn... of an argument, rea... which you, no doub... annoying and worri... think he really care... says, and is it true th... runs smooth?

True love may run ... of the poets. The a... haps the natural ou... each other too often. ... It would be better ... frequent meetings u... old enough to take ... ously?

Words in ...

"Dear Miss Blake: ... and for a few month... around with a fellow ... learned to love hi... my love is reciproca...

"Some time ago I ... ish remarks about h... mine, which I said in ... ment and which I r... This friend of mine ... said, and he is much ...

"Now, Miss Blake, ... advise me to do? A... what I said or try ...

That's the tragedy ... in anger, isn't it, I... trying to recall it. ... friendship is at stake ... to retract by an h... apology.

Far Too Youn...

"Dear Miss Blake: ... years of age and I a... young man who is 2... I love this young m... loves me, but, Miss ... know whether it is ... out with him, as h... senior. Do you thin... me?

Yes, Gene, I think ... you. In fact, I think ... would be too old f... alone with at your ... yur mother permit ... I were she.

Doesn't Wa...

"Dear Miss Blak... with a fellow a few ... A few days ago he ... want to talk to me. ... please advise me wh... ly love this fellow ... talk to him.

I question wheth... Priscilla. No man ... who would say suc... giving a reason for ... to forget him, and ... of your love to on... the value of it.

Adequate Salary...

"Dear Miss Blak... of age and am in lo... years. I know she ... she has told me so a... her, but I have not ... her because my sal... Will you please tell ... live with that amou...

For a 20 year old ... week a right good ... ber of men are marr... families on that amo...

Asp...

Then It's ...

Aspirin is trade m... ture Monoaceticacid...

CKROACHE
Easily Be
LED

By Using the Genuine
arns' Electric
nd Roach Pas
r Use—Better Than Pow
ns in 15 languages in every h
ath to Waterbugs. Ants, Ro
e, the greatest known destro
od and property, and carri
ase germs. 35c and $1.
Money back if it fails"
S. Government Buys It
Always Ask for
s' Electric Pas

Doris Blake's Answers to Love Problems

Have you a perplexing love affair of which you need the counsel of a friend? Write to Doris Blake, care The Tribune, Chicago. If you wish a personal reply please send a stamped addressed envelope.

This department appears every day in The Daily Tribune.

Love and Finance.

"Dear Miss Blake: I am a young man of twenty-one years of age and am dearly in love with a young lady of nineteen. I am earning a meager salary at the present time, but trust that in a few years I will be doing well.

"The girl I love is anxious to get married soon, and I am positive if I would attempt to enter matrimony now both concerned would be unhappy.

"Do you think it proper for me to tell the young lady to wait a few years or shall I try to absolve our friendship and courtship, which would break my heart with the opposite sex forever.

"I like to see this girl the happiest in the world and would do anything to make her so. I love her more than anything or any one in this wide world. What shall I do? TROUBLED."

That's a pretty difficult problem for an outsider to solve. If I knew what your salary actually is and what the saving qualities of the girl, I could better advise. For, after all is said and done, you cannot steer the matrimonial bark through a troubled sea of debts and bad home management. If she loved you genuinely, I think she would wait if you put the matter up frankly and squarely and in the meantime both get busy on a little savings account.

Too Frequent Meetings.

"Dear Miss Blake: I am 18 and in love with a young man two years my senior. I have been going about with this chap for the last ten months, and he has told me he loves me, and does almost everything my little heart desires; but lately, since we have been going to and from business together each day, it seems that not a day passes that he doesn't start some sort of an argument, really over nothing, which you, no doubt, understand is annoying and worries me. Do you think he really cares for me, as he says, and is it true that true love never runs smooth? INQUISITIVE."

True love may run smoothly, in spite of the poets. The arguments are perhaps the natural outcome of seeing each other too often. Don't you think it would be better to avoid these too frequent meetings until you are both old enough to take things less seriously?

Words in Anger.

"Dear Miss Blake: I am a girl of 17 and for a few months have been going around with a fellow aged 20. I have learned to love him and know that my love is reciprocated.

"Some time ago I passed some foolish remarks about him to a friend of mine, which I said in a hot headed moment and which I really didn't mean. This friend of mine told him what I said, and he is much hurt about it.

"Now, Miss Blake, what would you advise me to do? Apologize to him for what I said or try to forget him?

"I. M."

That's the tragedy of the word spoken in anger, isn't it, I. M.? Awfully hard trying to recall it. But, if a broken friendship is at stake, it is better to try to retract by an honest and sincere apology.

Far Too Young for Beaux.

"Dear Miss Blake: I am a girl 15 years of age and I am going out with a young man who is 21 years old. Now, I love this young man and I know he loves me, but, Miss Blake, I do not know whether it is right for me to go out with him, as he is six years my senior. Do you think he is too old for me? GENE."

Yes, Gene, I think he is too old for you. In fact, I think a 15 year old boy would be too old for you to go out alone with at your tender age. Does your mother permit it? I wouldn't, if I were she.

Doesn't Want to Talk.

"Dear Miss Blake: I am in love with a fellow a few months my senior. A few days ago he told me he doesn't want to talk to me. Now, Miss Blake, please advise me what to do, as I really love this fellow and would like to talk to him. PRISCILLA."

I question whether he is worth it, Priscilla. No man is a gentleman who would say such a thing without giving a reason for an answer. Try to forget him, and bestow the gift of your love to one who will know the value of it.

Adequate Salary for Marriage.

"Dear Miss Blake: I am 20 years of age and am in love with a girl of 18 years. I know she loves me because she has told me so and I want to marry her, but I have not the courage to ask her because my salary is $50 a week. Will you please tell me if we both can live with that amount? WILL C."

For a 20 year old boy I think $50 a week a right good salary. Any number of men are married and supporting homes on that amount.

say
BAYER
Aspirin
Then It's Genuine
Aspirin is trade mark Bayer Manufacture Monoaceticacidester of Salicylicacid.

LAST CHANCE!

"Wear-Ever"

seven-inch

Aluminum THICK HARD SHEET Fry Pan

Limited Time Offer
Sept. 16th to 27th

WEAR-EVER
TAC. ALUMINUM UCO.
TRADE MARK
MADE IN U. S. A.



Cover for Fry Pan
regular price 35c
SPECIAL PRICE 19c
If your store does not have "Wear-Ever" Fry Pans send 60c for pan or 80c for pan and cover to The Aluminum Cooking Utensil Company, New Kensington, Pa., and they will be sent to you postpaid.

Regular Price $1.10
Limited Time Offer
49¢

You Can Get "Wear-Ever" Fry Pans At The Following Stores:

CHICAGO

DOWNTOWN: ALL DEPARTMENT STORES ON STATE STREET

CENTRAL
The Fair.
Boston Store.
Hillman's.
Peoples Gas Stores, Michigan at Adams.

NORTH SIDE.
Emil A. Bahnfleth Hdwe., 4005 Lawrence Ave.
Wm. Biewer, 5059 N. Clark St.
Birchwood Hdwe., 1543 Jarvis Ave.
A. Bloomfield Hdwe., 2310 Lincoln Ave.
Broadway Fair, 6067 Broadway.
Broadway Hdwe. Store, 4747 Broadway.
C. & F. Hardware Co. and Paint Store, 2725 N. Clark St.
Jas. B. Campbell, 5013 Lincoln Ave.
Devon Hdwe. Co., 1540 Devon Ave.
Dickman Variety Store, 6214 Broadway.
Martin Engelhart, 2538 Lincoln Ave.
Morris Fink, 5 and 10c Store, Division St. and Clybourn Ave.
A. Fisher & Son, 1942 Lawrence Ave.
Wm. Grein Hdwe and Paint Co., 4345 Lincoln Ave.
The Hamlin Bazaar, 3755 Lawrence Ave.
Hirsch Variety Store, 5316 N. Clark St.
Howard Hdwe. and Paint Co., 7610 N. Paulina St.
Irvin's Fair, 5341 N. Clark St.
W. B. Kaywood, 1941 Irving Park Blvd.
E. H. Knoop & Co., North Ave. and Vine St.
H. Krohn, 4623 N. Western Ave.
Theo. Krueger Hdwe., 4543 Broadway.
John Krumm's Dept. Store, 1509-19 Fullerton Ave.
Lake View Fair, 3245 N. Clark St.
Sam Levison, 3030 Lincoln Ave.
D. B. Lewis Fair, 3929 Broadway.
H. J. Lind Hdwe., 5209 N. Clark St.
Lincoln Variety Store, 3239 Lincoln Ave.
Miller Variety Store, 3219 N. Clark St.
Loren Miller & Co., 4723 Broadway.
Wm. Noebling, 5553 N. Clark St.
Ogden & Braun Hdwe., 4607 N. Clark St.
Park Hdwe. Co., 6955 N. Clark St.
Park Variety Store, 4167 Irving Park Blvd. and Avondale.
Petersen Furn. Co., 1046-56 Belmont Ave.
Petersen Furn. Co., 4139-41 W. North Ave.
Ravenswood Hdwe. and Paint Co., 4735 N. Robey St.
Reliable Fair, 5302 N. Clark St.
Rogers Park Variety Store, 6963 N. Clark St.
Rome Fair, 3234-36 Lincoln Ave.
A. Rutkowski, 3313 N. Clark St.
Fred Ruhling, 1315 N. Clark St.
Benj. F. Schlau & Son Hdwe., 4511 Lincoln Ave.
Schlick Sons, 1154 N. Clark St.
E. Schmidt, 3930 Lincoln Ave.
Schofield Hdwe. Store, 2002 Montrose Ave.
Segil's Bazaar, 3316 Lincoln Ave.
Sheridan Bazaar, 4054 Broadway.
Smith's Variety Store, 7104 N. Clark St.
Steuve's Dept. Store, Lincoln and Belmont.
F. S. Swift, 5414 Broadway.
Universal Store, 1231 N. Clark St.
Jacob Udelhofen, 7010 N. Clark St.
Unterberger Bros. Hdwe., 4019 N. Western Ave.
Wahler Bros., 2603 N. Halsted St.

NORTHWEST SIDE
Ed. Ahlswede Co., 2500-2510 W. North Ave.
Albany Park Hdwe. Store, 4721 N. Kedzie Ave.
Allen's Fair, 2132 Milwaukee Ave.
Aranoff Bros., 1251 N. Western Ave.
Avondale Variety Store, 2371 Milwaukee Ave.
A. G. Bade Hdwe., 1947 W. Division St.
A. C. Bay Hdwe. and Paint, 3016 Irving Park Blvd.
B. F. Boysen Hdwe. Co., 3221-23 Irving Park Blvd.
Brown's Fair, 3313 W. North Ave.
Brunhild Dept. Store, 1511-13 W. Chicago Ave.
J. Stewart Brydon, 3634 W. North Ave.
H. B. Clellen Variety Store, 4116 W. North Ave.
Conrad Dilbke, 3419 Fullerton Ave.
Corydon's Dept. Store, 2704 W. North Ave.
C. A. Dahlberg & Sons, Hdwe., 5913 Irving Park Blvd.
Economy Store, 2357-59 Milwaukee Ave.
Economy Variety Shop, 2114 Milwaukee Ave.
Enterprise Hdwe. and Supply Co., 2427 Milwaukee Ave.
Fish & Fisher, 1959-65 Milwaukee Ave.
Oscar Fisher Hdwe., 3959 Irving Park Blvd.
Jerry Fotter Hdwe., 4648-50 N. Crawford Ave.
Fullerton Variety Store, 3579 Fullerton Ave.
C. Haba & Co., 3535 Armitage Ave.
William Hollerbach Hdwe., 2064 Milwaukee Ave.
Humboldt Hdwe. and Crockery, W. North Ave. and Springfield Ave.
H. Isensen, 3244 Lawrence Ave.
E. Iverson & Co., 1342 Milwaukee Ave.
Jefferson Hdwe. Store, 4803 Milwaukee Ave.
Johnson's Dept. Store, 3535 W. North Ave.
Alfred Klein Hdwe., 2731 Fullerton Ave.
Robert Kralovec, 4373 Elston Ave.
Theodor Krueger, 778 Milwaukee Ave.
Lake Hdwe., 2636 W. Division St.
Leader Store, 1537 W. Chicago Ave.
Lenney & Lenney Hdwe. and Paint, 943-45 N. California Ave.
Carl W. Lindeberg's Hdwe., 4007 W. North Ave.
V. Locacciato, 503 W. Oak St.
Louis Fair, 2327 W. Chicago Ave.
Menzel Hdwe. Co., 2009 W. North Ave.
L. B. Meyer Hdwe., 3441 W. Chicago Ave.
Joe Meyer, 3637 Fullerton Ave.
Montrose Hdwe. and Paint Co., 4125 Montrose Ave.
Murzinzyd & Sons, 4217 Irving Park Blvd.
Nartzik Bros., 4157 Armitage Ave.
Peterson's Fair, 4337 Fullerton Ave.
Petersen Furniture Co., 3660-64 Irving Park Blvd.
R. C. Rasmussen Hdwe., 3753 Fullerton Ave.
D. Rosenthal, 3541 W. Chicago Ave.
Shore's Fair, 3348 W. North Ave.
Shroeder-Kosa & Co., 2833-37 Armitage Ave.
Wm. F. Siewart & Co., 3753 Armitage Ave.
Chas. Stasek Hdwe., 4732 Irving Park Blvd.
M. Swyrinheyer, 3100 W. North Ave.
John H. Tuoz, 3624 Wrightwood Ave.
M. Weinberger, 1103-05 N. Western Ave.
J. T. Zimmerman Hdwe., 3510 N. Crawford Ave.

WEST SIDE
Samuel Abramson, 533 N. Western Ave.
E. Allen Hdwe., 2754 W. Van Buren St.
Sol Block, 1834 Roosevelt Rd.
Central Park Fair, 3547 W. Roosevelt Rd.
Chicago Ave. Hdwe. Co., 3712 W. Chicago Ave.
Cicero Hdwe. Co., 25 N. Cicero Ave.
Abner H. Cohen, 2202 W. 22d St.
Cut Price Variety 5c and 10c Store, 2043 W. Madison St.
A. J. Diwinsky Hdwe. and Paint, 3546 W. 16th St.
Economy Variety Store, 606 S. Crawford Ave.
Edwards' Variety Store, 3327 W. Madison St.
Edwards' Variety Store, 506-508 S. Kedzie Ave.
Enkay's House Furnishing Store, 3117 W. Madison St.
Fager Hdwe. Co., 4119-21 W. Roosevelt Rd.
Grand Leader Co., 2740 W. 22d St.
H. & L. Halpern Bros., 3302 W. Madison St.
Hawthorne Hdwe. Co., 3724 Ogden Ave.
A. J. Hoffman, 2812 W. Madison St.
Household Appliance Co., 5256-58 W. Madison St.
The Jay Housefurnishing Store, 4124 W. Madison.
C. Johnson & Son, 370-72 N. Cicero Ave.
Mark Lamberg & Son, 1520 W. 87th St.
Langley Fair, 658 E. 63d St.
Harry P. Lemmer, 2888 Archer Ave.
J. J. Long Hdwe., 3311 Lake Park Ave.
Macy & Co., Hdwe., 2663 E. 75th St.
Frank McLaughlin's Hdwe., 739-41 E. 79th St.
Meisl's Fair, 3809 Archer Ave.
Midway Paint and Hdwe. Co., 1129 E. 55th St.
C. A. Miller, 1007 W. 79th St.
E. M. Oliver, 9248 Cottage Grove Ave.
J. Oppenheimer & Co. Dept. Store, 47th and Ashland.
Parkside Variety Store, 7018 Stony Island Ave.
L. Perry, 1359 E. 55th St.
Frank F. Porter Co., 214-16 W. 63d St.
Grant W. Porter Hdwe., 1320 E. 63d St.
Harry L. Porter, 4236 Cottage Grove Ave.
C. H. Rice & Bro. Hdwe., 1502-6 E. 87th St.
M. Rosenfelder, 5221 S. Ashland Ave.
Rosenstein's Fair, 6556 S. Ashland Ave.
A. Shapira Hdwe., 819 E. 31st St.
Sherman & Cremisux Co., 3508 Archer Ave.
Leo F. Smith, 1330 E. 47th St.
State Street Supply House, 5847 S. State St.
Tupler Hdwe. Co., 3049 W. 35th St.
Tuppler's Variety Store, 3476 Archer Ave.
Jas. Valenta, 1348 E. 75th St.
White Eagle Hdwe., 5602-6 S. Halsted St.
Wilson Bros., 3831-35 Cottage Grove Ave.
R. J. Zintak & Co. Hdwe., 3849-51 S. Kedzie Ave.

SUBURBAN
Austin, Ill.—
Austin Hdwe. & Paint Store, 5447 W. Chicago Ave.
Fox Hdwe. Co., 5954 W. Chicago Ave.
Harvey Hdwe. Co., 5615-17 W. Lake St.
Hopper's Variety Store, 5137 W. Chicago Ave.
Knepper's Variety Store, 5530 W. Chicago Ave.
P. N. Neuhler Hdwe. & Variety Store, 5215 W. Chicago Ave.

SOUTH SIDE—Continued
The Crown Store, 5833-41 Wentworth Ave.
Herbert Dix Hdwe., 746 W. 79th St.
Drexel Fair, 3733 Cottage Grove Ave.
Englewood Variety Shop, 6432 S. Halsted St.
Erickson & Lillroth, 7834 S. Halsted St.
Eschner's Fair and Variety Store, 1206 W. 69th St.
A. Fairchild Hdwe., 237 E. 58th St.
47th Street Fair, 649 E. 47th St.
Frankel's Variety Store, 1100 W. 63d St.
Max Gold Hdwe., 1110-12 W. 51st St.
B. J. Gramm Hdwe., 1148-50 W. 69th St.
A. Herman Hdwe., 6748 Stony Island Ave.
Anton Hirschauer, 5724 Wentworth Ave.
Hocking & Penhallegon, 500 W. 63d St.
R. D. Hocking Hdwe., 519 W. 69th St.
Hodgson Bros. Hdwe., 2234 E. 75th St.
C. Hoffmeister Hdwe., 5550 S. Ashland Ave.
Hohn Bros., 5411 S. Ashland Ave.
Jacobson's Hdwe., 7139 S. Halsted St.
Peter O. Jensen, 6341 S. Ashland Ave.
Johnson Hdwe., 855 E. 63d St.
Kabaker's Dept. Store, 2900 W. 38th St.
Henry W. Kaynor, 1444 E. 55th St.
J. A. Karlson Hdwe., 6741 Stony Island Ave.
W. R. Kohler, 2225 Wentworth Ave.
Arthur C. Lake, 1218 E. 63d St.
Mark Lamberg & Son, 1520 W. 87th St.
Langley Fair, 658 E. 63d St.
Harry P. Lemmer, 2888 Archer Ave.
J. J. Long Hdwe., 3311 Lake Park Ave.
Macy & Co., Hdwe., 2663 E. 75th St.
Frank McLaughlin's Hdwe., 739-41 E. 79th St.
Meisl's Fair, 3809 Archer Ave.
Midway Paint and Hdwe. Co., 1129 E. 55th St.
C. A. Miller, 1007 W. 79th St.
E. M. Oliver, 9248 Cottage Grove Ave.
J. Oppenheimer & Co. Dept. Store, 47th and Ashland.
Parkside Variety Store, 7018 Stony Island Ave.
L. Perry, 1359 E. 55th St.
Frank F. Porter Co., 214-16 W. 63d St.
Grant W. Porter Hdwe., 1320 E. 63d St.
Harry L. Porter, 4236 Cottage Grove Ave.
C. H. Rice & Bro. Hdwe., 1502-6 E. 87th St.
M. Rosenfelder, 5221 S. Ashland Ave.
Rosenstein's Fair, 6556 S. Ashland Ave.
A. Shapira Hdwe., 819 E. 31st St.
Sherman & Cremisux Co., 3508 Archer Ave.
Leo F. Smith, 1330 E. 47th St.
State Street Supply House, 5847 S. State St.
Tupler Hdwe. Co., 3049 W. 35th St.
Tuppler's Variety Store, 3476 Archer Ave.
Jas. Valenta, 1348 E. 75th St.
White Eagle Hdwe., 5602-6 S. Halsted St.
Wilson Bros., 3831-35 Cottage Grove Ave.
R. J. Zintak & Co. Hdwe., 3849-51 S. Kedzie Ave.

SUBURBAN—Continued.
Weiss' Fair, 4843 W. Chicago Ave.
Arlington Heights—Otto Landmeier.
Blue Island—
J. A. Abson General Store, 255 Western Ave.
Schmidt Bros. Dept. Store.
Brookfield—Brookfield Hdwe.
Chicago Heights—Stoll Hardware, 57 Illinois St.
Cicero—
Cicero Variety Store, 2335 S. 52d Ave.
Edward Dolar, 2229 S. 52d Ave.
Stiener's Fair, 5618 W. 22d St.
Evanston—
Thos. E. Connor's Hdwe., 605-7 Davis St.
F. M. Daley & Co. Hdwe., 710 Main St.
Peter Schmidt, 1016 Davis St.
Lord's, Inc., Fountain Square.
A. W. Nilles, 1910 Central Ave.
Rosenberg's, Davis St.
Forest Park—
Forest Park Variety Store, 7336 Madison St.
Glencoe—H. C. Wienecke Hdwe. Co.
Harvey—Lee Dept. Store.
Hegewisch—Walter C. Grahl Hdwe., 13311 Brandon Ave.
Highland Park—Harder Hardware Co.
Hinsdale—Hinsdale Hardware Co.
Lake Forest—Wells & Conithorne Co.
Maywood—Rich Stores Co.
Morgan Park — The Hoffman Hdwe., 1620-22 Monterey Ave.
Oak Park—
Gehres Hdwe Co., 408 N. Austin Ave.
Hall Hdwe Co. 126 N. Oak Park Ave.
Home Ave. Hdwe. Co., 880 S. Home Ave.
John A. Knaak Hdwe., 905 S. Lombard Ave.
Knepper's Variety Store, 5 Chicago Ave.
Nicholas Hdwe. Co., 121-25 Marion St.
Nicholas Hdwe. Co., 825 S. Oak Park Ave.
Polivka's Fair, 6724 Roosevelt Rd.
Ben Popkess, 10244 Lake St.
James F. Slapak Hdwe., 2 Roosevelt Rd.
South Oak Park Hdwe. & Paint Store, 904 S. Oak Park Ave.
Roseland—
Peoples Store, 11201 Michigan Ave.
Van Wyngarden Furniture Co., 10830 Michigan Ave.
Ernest T. Kipfer, 11502 Michigan Ave.
Riverside—James W. Castle Hdwe.
South Chicago—
C. R. Cave Dept. Store, 3049 E. 92d St.
H. A. Heinsen & Co. Hdwe., 3020 E. 92d St.
A. Oppenheim, 10038-42 Ewing Ave.
White Eagle Furn. Co., 8812-18 Commercial Ave.
Washington Heights—
George J. Zeiler Hdwe., 1738 W. 99th St.
West Pullman—
Bayne & Ewing, 208 W. 119th St.
K. Kolomyski, 723-25 W. 119th St.
Wayne Moore, 619 W. 120th St.
Whiting, Ind.—
J. Anderson & Sons Hdwe., 102 N. Hale St.
Wilmette—John Millen Hdwe.
Winnetka—E. B. Tayler Co.

Out-of-Town Dealers

ILLINOIS

ABINGDON
Shipplett & Moloney.
ALEDO
Detweiler Bros. Hdwe. Co.
ALEXANDER
Frank J. Kaiser.
ALTAMONT
Favorite Hdwe. & Furn. Co.
ALTON
H. K. Johnson Hdwe. Co.
ARLINGTON HEIGHTS
Otto Landmeier.
ASSUMPTION
C. C. Owens.
ASTORIA
Danver, Lerver & Co.
ATLANTA
Gilbert & Son.
AURORA
Cooper Bros., Fox and Broadway.
Jacob Eyr, 8 Broadway.
A. Leath & Co.
BEARDSTOWN
J. W. Meyer & Co. [Both stores.]
Schuman & Gusliker.
BELLEVILLE
Chas. Keil & Son.
BELVIDERE
Geo. W. Ray.
BEMENT
McPherson Hdwe. Co.
BETHANY
Logan & Crowder.
BLANDINSVILLE
E. E. Voorhees.
BLOOMINGTON
Holder Hardware Co.
Newmarket.
G. E. Read & Bro.
Waikman's.
BLUE MOUND
Bradley & Bauer Co.
H. B. Nash & Co.
BRIDGEPORT
H. T. Jarvis.
BRIGHTON
Brighton Merc. Co.
CAMBRIDGE
H. M. Wier & Co.
CAMP POINT
Folkemer Rhea Co.
CANTON
Mason Hdwe. Co., 14 West Side Square.
F. M. Mosher, 67 East Side Square.
A. G. Wilson, 26 E. Elm.
CARBONDALE
Herrin Supply Co.
CARROLLTON
S. R. Simpson & Co.
CARTHAGE
Taylor & Edwards.
CASEY
John L. Main Hdwe.
CENTRALIA
The Economy, 107-11 E. Locust St.
CHAMPAIGN
F. K. Robeson.
CHARLESTON
W. E. Hill & Son.
CLAYTON
Hamil Veach.
CLINTON
H. G. Beatty & Co.
COLCHESTER
J. B. Carson & Son.
DALLAS CITY
J. W. Murphy.
DANVILLE
Dowling-Beutz Hdwe. Co.
DECATUR
Wm. Gushard Dry Goods Co.
Morehouse Wells Co.
Stewart Dry Goods Co.
DEKALB
C. A. Anderson, Hdwe., 225 E. Lincoln Highway.
DIETERICH
C. J. Steppe.
DIXON
E. J. Ferguson.
DUNDEE
Wendt & Hoxie, 110 Main.
DUQUOIN
The Economy Variety Store.
EAST ST. LOUIS
M. A. Dickerson.
Illinois Hardware Co., Collinsville Ave.
Schaube Hdwe. Co., 314 Broadway.
The Enterprise, Collinsville Ave.
EDWARDSVILLE
Tuxhorn Bros., Hdwe.
EFFINGHAM
Petty's Variety Store.
ELGIN
Ackemann Bros.
Hawthorne Hdwe. Co.
A. Leath & Co.
ELMWOOD
Edson Smith & Sons.
FAIRFIELD
Shaeffer Hdwe. Co.
FARMINGTON
Dikemann Bros.
FLAT ROCK
Charles R. Duncan.
FREEPORT
C. H. Little Co.
Seyforth & Pash.
FULTON
Temple's Hardware.
GALESBURG
Doyle Furniture Co.
The O. T. Johnson Co.
Sauter Bros. & Dixon.
GENESEO
Kidney & Ryan.
GENEVA
Jochel & Beardsley.
Kinley's Economy Store, 320 State St.

INDIANA

AINSWORTH
Charles Goldman.
BRAZIL
Kyttman & Tilley.
CRAWFORDSVILLE
Wide Awake Merc. Co.
CROWN POINT
Schmal & Seberger.
CLINTON
Index Store.
DELPHI
Mount & Son.
EAST CHICAGO
E. H. McKenzie Hdwe. Co., 4708 Forsythe Ave.
FLORA
Bodyer Hdwe. Co.
E. E. Landis.
FOWLER
Bates & Anderson.
FRANCESVILLE
Barber's Hdwe. Co.
FRANKFORT
J. P. Gaddis Co.
Porter Hulbert Hdwe. Co.
Shanklin Hdwe. Co.
GARY
H. Alschuler Co., 5th and Broadway.
American Hdwe. Co., 1715 Broadway.
Boston Store, 1224-36 Broadway.
Goodman's Dept. Store.
Lake Hardware Co., 2160 W. 11th St.
People's Hardware Co.
GOODLAND
J. S. McCurry.
GREENCASTLE
John Cook Sons Co.
HAMMOND
Linn Store.
Edward C. Minas Co.
Whitesel & Bess, 160-64 State St.
HOBART
Hobart Hdwe. Co.
INDIANA HARBOR
M. Aranoff, 3742 Cedar St.
Barber's Furn. Co., 1315-19 Michigan Ave.
Haywood & Biehl, 3427 Michigan Ave.
KNOX
Gefbel's Hdwe. Co.
LAPORTE
Decker Brothers.
LAFAYETTE
Moore & Kemale Hdwe. Co.
Shipler Hdwe. Co.
W. H. Zinn Co.
LOGANSPORT
Pfanenstin Hdwe. Co.
MICHIGAN CITY
Cash Hdwe. Store, 415 Franklin.
MONON
J. K. Cunningham Hdwe.
MONTICELLO
B. R. Gardner.
REMINGTON
W. L. Gumm.
SPENCERLAKE
B. C. Rhodes & Son.
ROCKVILLE
Index Store.
ROBERTSDALE
Moser Hdwe Co.
ROCHESTER
Frank S. Shepard
STAR CITY
Elston Hdwe. Co.
SULLIVAN
Index Store.
TERRE HAUTE
Austin Hdwe. Co.
The Root Dry Goods Co.
VEDDERSBUEG
Vedersburg Hdwe. & Furn. Co.
WHITING
Michael Kozasek, 319 119th St.
Moser Hdwe. Co., 400 119th St.
WINAMAC
John M. Kelly Hdwe. Co.

WISCONSIN

BARABOO
Will Ott Hdwe. Co.
BEAVER DAM
Volkman & Son, 114 S. Spring St.
BURLINGTON
Rose's 5c and 10c Variety Store.
FT. ATKINSON
F. Conrad & Son.
JANESVILLE
Douglas Hdwe. Co.
Sheldon Hdwe. Co.
KENOSHA
The Enterprise Store.
United Hardware Co., 576 Elizabeth St.
Wellworth Store, 516 Holland Ave.
LAKE GENEVA
Leonard's Variety Store.
MADISON
J. J. Bliel & Sons.
Boss & Nellis, 634 Atwood Ave.
Wolff, Kulby Hdwe Co.
MILWAUKEE
Central Down Town
Boston Store.
Dimbel Brothers.
Kowalsky Hdwe. Co., 803 Grand Ave.
Phillip Gross Hdwe. & Supply Co.
A. L. Miefer Hdwe. Co., 433 Milwaukee St.
Western Glass & China Co., 216 W. Water St.
North Side
Schuster's, 3rd & Garfield.
J. Kornely Hdwe. Co., 800 Third St.
J. J. Jones Co., 1015 Third St.
Geo. W. Kornely Hdwe. Co., 1476 Green Bay Ave.
Northwest Side
Fleith's Dept. Store, 1703 Center St.
A. Grunewald & Sons Co., 4729 North Ave.
A. Schachtschneider Sons Co., 2315 Fond du Lac Ave.
Charles C. Staadt Sons, 1110 Teutonica Ave.
West Side
John Engelbrecht, 3814 Lisbon St.
Wm. Grosjean, 3125 Lisbon St.
Park Hdwe. Co., 3722 Vliet St.
Reinhold Bros., Walnut and 24th Sts.
Charles E. Savodil, 1427 Fond du Lac Ave.
Schuster's, 12th & Vliet Sts.
South Side
G. A. Butler Co., 603 Mitchell St.
F. Diedrich & Son, 1029 Muskego Ave.
E. W. Druse Co., 1233 National Ave.
Lion Dept. Store, 4th and Mitchell Sts.
Schuster's, 6th and Mitchell Sts.
Arthur J. Strehlow, 1289 Kinnickinnic Ave.
B. Strand, 987 Klanickinnic Ave.
PORTAGE
Kutzke-Meyer Hardware Co.
PRAIRIE DU CHIEN
Henry Kozelka.
RACINE
Folwell's, 428 Main St.
Hoernel Hdwe. Co., 1235 Washington Ave.
Mohr-Jones Hdwe. Co., 315-19 Sixth St.
Nichols Hardware Store, 1518 State St.
The Fair Store, 317 Main St.
REEDSBURG
Schweke Brothers.
WATERTOWN
D. & F. Ruscl Co.
WAUKESHA
Perkins Hdwe. Co.

IOWA

ANAMOSA
G. H. Monroe.
BURLINGTON
Bliden's Store.
John Boesch Co.
Kreichbaum & Dewein.
CEDAR RAPIDS
Denecke Store.
Illen & Tapp Hdwe. Co., 310-12 First St., West.
Stenanek, Vondrasek Hdwe. Co.
The Killian Co.
CLINTON
G. E. Armstrong & Sons.
Towle & Hynes Co.
DAVENPORT
Folwell Crockery Co.
Louis Hinnsen Sons Co."
Harned Von Maur.
A. F. Koch House Furnishing Co.
M. L. Parker Co.
J. H. C. Petersen's Sons Co.
DELMAR
H. M. Casin.
DEWITT
B. B. Schlotfeldt
DUBCQUE
J. C. Althauser
G. F. Klein Sons
F. M. Jaeger Hdwe. Co.
768 Main St.
James Levi Company.
FAIRFIELD
Gaines Brothers.
IOWA CITY
Lenoch & Celik Hdwe. Co.
Folwell Crockery Co.
LANSING
Julius Bleth.
LIPTON
Dean & Hendrickson.
LYONS
Wm. C. Roch Hardware.
MAQUOKETA
Trout & Mashbas
MT. PLEASANT
W. F. Burkett & Co.
MUSCATINE
Butz Pad.
OQUAWKA
P. J. Braun.
PRESTON
Schrader Hdwe. Co.
WAPELLO
F. H. Hoss.
WASHINGTON
J. A. Cunningham's Sons.
WEST LIBERTY
P. & H. Hardware Co.

See the Difference
Feel the Difference
Know the Difference

Use this "Wear-Ever" Fry Pan on your own stove—fry with it—broil with it—and see if you do not find it the most satisfactory fry pan you ever used.

And note particularly the thickness and density of its metal—characteristic of all "Wear-Ever" aluminum utensils. Remember that aluminum utensils are *not* all the same.

Do not confuse "Wear-Ever" utensils with cheap, thin, flimsy aluminum utensils that are expensive at any price. "Wear-Ever" utensils are the cheapest in the end because of the years of service they give.

How to Get Best Results When Using the "Wear-Ever" Aluminum Fry Pan



1st. Place pan over a MEDIUM flame until it is hot.

2d. Reduce flame about one-half and add fat (when method of cooking requires it.)

3d. Add food and let it cook. DO NOT increase flame in an effort to hurry cooking.

The fact that "Wear-Ever" takes the heat quickly and evenly and holds it results in a saving of fuel and better-cooked and better tasting food.



HARTMAN'S invite you to see America's most complete display of furniture and home-furnishings for Fall & Winter ~very attractively priced

LET HARTMAN FEATHER YOUR NEST—NOW

RUGS

The greatest variety of Rugs in Chicago is now on display here—attractively priced. Oriental reproductions and Persians in very harmonious colors. All moderately priced!

See These Values Before You Purchase!

9x12 Seamless Tapestry Rug—in large assortment **$22.89**

8.3x10.6 Wilton Velvet Rugs — Oriental, medallion designs..... **$36.25**

9x12 Heavy Wilton Velvet Rugs — fine quality, close woven. On sale at **$39.65**

9x12 Axminster Rugs — High pile, fast colors, On sale at ... **$41.95**



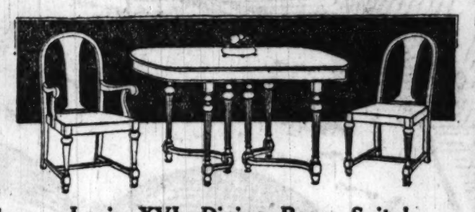
Queen Anne Dining Room Suite!

Exceptionally handsome furniture—and made to provide lifetime service.

The Table Has a 54-inch top and extends six feet. Genuine mahogany or American walnut. Surely see it at **$58.85**

The Chairs Beautifully designed—with blue Spanish leather in either mahogany or walnut. Big values, each **$11.55**

Arm Chair Fine looking, comfortable — heavy leather seat. Mahogany or walnut. Unusual value. **$16.45**



Louis XVI. Dining Room Suite!

Very latest reproduction of this period. High quality construction and material.

The Table Solid mahogany or American walnut. Has a 45x60-inch top and extends six feet—polishes well. Special, **$98.60**

The Chairs Upholstered in blue velour. Have shaped backs and wide, comfortable seats. Specially priced at **$17.95**

Arm Chair Great big handsome chair with blue velour upholstery. Designed to suit the most particular. Special, **$24.75**

STOVES



Garland, Peninsula, Coles, Bakers, Kalamazoo and Globe—all nationally famous—on display here at prices certain to mean large savings. Be sure to see them before you buy.

See These Values Before You Purchase!

Coles Hot Blast. Dust proof feed door and airtight draft connections. On sale at **$28.00**

Brilliant Hot Blast; heavy polished steel with cast iron base; specially priced **$19.98**

Fine Base Burner; large magazine, heavy fire pot; nickel trimmed; only **$69.50**

Home Oak Heater. Has a fire pot of special construction, is nickel trimmed and will last a lifetime. Special **$21.89**

Opportune Values for the Home That Mean True Economy!



Tube Steel Bed!

Standard width of 4 ft. 6 in., of sturdy and good-looking oval steel tubing. Choice of ivory, mahogany, and walnut finishes. Specially priced tomorrow, **$24.49**



Englander Sanitary Couch!

The nationally advertised brand—easily made into twin couch bed. Strong springs, reversible mattress. French gray finish. Tomorrow only, **$17.95**



Extraordinary Bed Outfit!

Consisting of bed, spring and mattress—4 poster bed in mahogany or walnut finish Colonial bed. 45-pound mattress. High rise tubular springs. **$39.95**



Beautiful Karpen Parlor Suite!

Exquisitely upholstered in antique tapestry with velour trimming. Cushions are guaranteed. The spring back will hold its shape. Sofa is full size—arm chair extra large—and high back wing chair of the most luxurious design ever shown.

Sofa	Arm Chair	Wing Chair
$139	$78	$96



Solid Mahogany Parlor Suite!

Another product of Karpen's—made and guaranteed by them to give infinitely satisfactory service. Upholstered in many shades and patterns of velour—two colors to choose from. Queen Anne design. This is a suite that will make you proud of your parlor. Make it a point to ask to see it!

Davenport	Arm Chair	Rocker	Side Chair
$122	$66	$46	$45



Italian Renaissance Parlor Suite!

Beautifully upholstered in all wool guaranteed tapestry with velour outside arms, backs and trimmings. Sofa is 96 inches long with spring back, wide, spacious cushions and spring arms. Arm chair is ideal. High back chair is as comfortable as it is good looking. When you see this suite you will appreciate its low price.

The Three Pieces Complete, Unusually Underpriced at $395



Jacobean Oak Extension Table

Top measures 48 inches in diameter and extends to 6 feet. Has braces under legs. Jacobean oak finish. A table that you cannot duplicate elsewhere at the low price of **$29.98**

THESE ARTICLES ON SALE MONDAY ONLY!



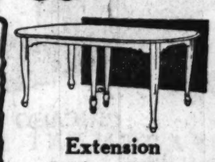
Tea Wagon Mahogany with drop leaf—just as illustrated above, at **$21.98**



End Table Mahogany or walnut—very special tomorrow at only **$7.82**



Windsor Rocker Mahogany, very fine construction—on sale tomorrow, **$14.29**



Extension Dining Table

Queen Anne design with oblong 45x60-inch top—extends to 6 feet. Genuine walnut or mahogany top. A table that is remarkably underpriced and worth seeing at only **$39.95**



This Handsome Dresser!

Made of seasoned hardwood in imitation of quarter sawed oak. Plain plate mirror. A dresser that will add beauty to your bedroom. Be sure to see it tomorrow in either Hartman store, at **$16.77**



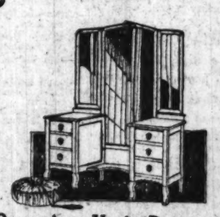
Combination Range!

Burns coal or gas—either separately or at the same time. Porcelain splasher over door panel and sanitary drip pan. Four large gas burners and large cooking surface with tea shelf. **$89.50** With high closet, $119.50.



Sellers Kitchen Cabinet!

The cabinet with a national reputation. Has lowering flour bin, porcelain top and all the practical needs for the kitchen. This cabinet at its price is a fine example of Hartman value-giving. **$58.00**



Queen Anne Vanity Dresser

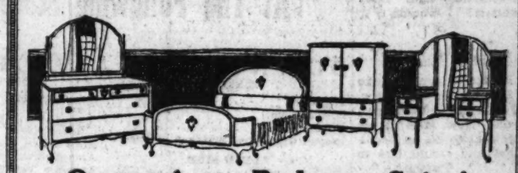
In golden oak, walnut or mahogany finish. Three drawers on each side. Large center mirror and side mirrors in neat frames. See it at Hartman's tomorrow at **$49.50**



Louis XIV. Bedroom Suite!

One of the most handsome values Hartman's have ever offered. Consists of a dresser, 48 inches wide; vanity toilet table, 42 inches wide, chifforette and bow end bed. Real Louis XIV design. Attractively carved. Large French plate mirrors. Can be purchased complete or separately at the prices listed.

Vanity Dresser	Bow End Bed	The Chifforette	The Dresser
$74.68	$67.45	$73.92	$98.89



Queen Anne Bedroom Suite!

A Remarkable Value!

An exceedingly attractive 4-piece suite in genuine mahogany and real walnut. Forty-eight inch dresser, chifforette, vanity toilet table, and bow end bed. Exquisite in design, sound in construction, unbeatable for downright quality. The set may be purchased complete or in individual pieces. Astoundingly underpriced!

The Dresser	Bow End Bed	The Chifforette	Vanity Table
$79.98	$64.84	$65.75	$67.43



See This Bedroom Suite!

Moderate in Price; High in Quality!

These prices are wonderfully low on the pieces of this set. Five drawer chiffonier, beautiful dresser and full size bed—in American walnut or mahogany veneer. In design and construction you will go far to find an equal of this offering—better buy now—the entire set—or any of the pieces you need!

The Bed	The Chiffonier	The Dresser
$29.96	$22.45	$32.19

Downtown Store Open Saturday Until 9 P. M.

Hartman's

Loop Store: 226-232 Wabash Ave.—Near Jackson Blvd.
N. W. Store: 1327-1333 Milwaukee Ave.—Near Wood

N. W. Store Open Thursday and Saturday Until 9 P. M.

PART EIGHT

Chicago Sunday Tribune.

THE WORLD'S GREATEST NEWSPAPER

Books 1, 11. Society 4, 5.
Theaters 1, 3. Clubs 5.
Movies 3. Queen Victoria 8.
Art, Astronomy 10.

SEPTEMBER 25, 1921.

Tabloid Book Review

By Fanny Butcher.

Last week's best sellers in a leading Chicago book store were:

FICTION.

"Main Street" [Harcourt Brace & Co.], by Sinclair Lewis.
"Erik Dorn" [Putnam], by Ben Hecht.
"To Let" [Scribners], by John Galsworthy.
"Far to Seek" [Houghton Mifflin], by Maud Diver.
"Master of Men" [Lippincott], by Hall Caine.
"Scaramouche" [Houghton Mifflin], by Raphael Sabatini.

NONFICTION.

"Outline of History" [Macmillan], by H. G. Wells.
"Queen Victoria" [Harcourt Brace & Co.], by Lytton Strachey.
"Mirrors of Washington" [Putnam].

The six best circulators at the public library were:

"Main Street," by Sinclair Lewis.
"The Brimming Cup," by Dorothy Canfield.
"Alice Adams," by Booth Tarkington.
"Queen Victoria," by Lytton Strachey.
"Outline of History," by H. G. Wells.
"Mirrors of Washington."

CHILDREN'S BOOKS.

The best selling children's books in a leading book store were:

"Bottle Imp," by Marian Anne Taggert.
"The Teenie Weenies Down the River," by William Donahey.
"Foxy Squirrel," by Clara Ingram Judson.
"Sunny Sam," by Frank Farrington.
The Burgess Animal Book.
"The Great Quest," by Charles Boardman Hawes.

"DANGEROUS AGES" is going to be much more popular than "Potterism," Rose Macaulay's earlier book. It is to "Potterism" as Omega is to Alpha, as the nuts to the soup. It is the logical and the last word in a group's struggle against potterism. It is the story of shackles unlocked, of individualities expressed, and yet it is emphatically a more real, more human book than "Potterism." It is, as a matter of fact, an extremely potent bit of propaganda for the proposition that a novel is a good novel in proportion to its story telling powers.

"Dangerous Ages" is a better story than "Potterism." It is not one whit less protagonistic. Its characters are even more "radical" in their passionate beliefs.



ROSE MACAULAY.

But they are human beings and not stuffed prigs, and they are confronted with human difficulties and not empirical ones.

It is a story of four generations of women:

The grandmother of the principal character, mentally keen and calm because she has kept her mind functioning as an individual through a life of motherhood and grandmotherhood; the mother, nerve wracked, unhappy, morbid because she lived all of her children's lives instead of living her own, and, with their complete maturity, has lost her mental job; Neville, the principal character, 43, vivid, restless because she fears that unless she takes up again her youthful work for a doctor's degree she will, now that her two children are grown, find herself the feckless old woman that her own mother has become, and finally Neville's daughter, so bent upon being a person and not a wife that she nearly wrecks her own happiness and the happiness of the man she loves (whom, by the way, she has heedlessly and with the cruelty of youth, taken from her aunt) because she won't be married to him, because she believes marriage is a damning state.

There you are—four generations of gropers, four ages, all of them dangerous.

"Dangerous Ages" isn't going to be a classic—but how few books ever will be! It is, however, a really good story, written with a dash of modernity, and containing much sound psychology.

John Did Not Write It.

It seems that my brilliant newspaper man friend and I were wrong about John Callan O'Laughlin being the author of "The Mirrors of Washington." Robert Gordon Anderson, the author-sales manager of G. P. Putnam's Sons, was here last week and I tried to wheedle out of him the name of the author—not that I'd have told if it has been a secret, but I just wanted to know. He was unwheedleable. All I could get from him was that the anonymity of the author is so well preserved in the Putnam archives that his royalty checks are added so that no one of the bookkeeping force may know him, and that when any communication is held with him he is "Mirrors of Washington." He is democratic in his leanings, Mr. Anderson naively suggested, a fact self-evident. Incidentally 20,000 copies of "Thee Mirrors of Washington" were sold during the first four weeks—a phenomenal sale for a political book of nonfiction.

"Turning 'Greenwich Village' Green."

"The Husband Test" is Mary Carolyn Davies' first novel. Miss Davies is a good poet. She has written some lovely verses, but as a novelist she is a first class shoe merchant. "The Husband Test" is the story of a girl suddenly turned Greenwich Village green who has two ardent suitors, one a poet who lets her pay his car fare and the other a lawyer who treats her the way he'd like to have a man treat his sister. To decide which one she wants to be married to permanently she proposes a trial marriage to each one of them. The poet has the first chance, and at the end of the month she is a financial and nervous wreck. The lawyer's month is calm, comfortable and conducive to permanency. What happens after that is as irrational and as silly as may be—though little less irrational and silly than the rest of the book. How a good poet could concoct such a ragout of goo I dunno.

Well, that's what we think of "The Husband Test." The Greenwich Village atmosphere is 100 per cent real—real names of people, real names of parties, real names of places to eat, as they are wont to call their sketchy feasts which are mostly the flow of reasoning.

Wonder Why I Bother to Review It.

The kind of person who likes a James Oliver Curwood story isn't going to be weak minded enough to mind a few words of disparagement which the Tabloid might say about it, so with a light heart I go about the task of whispering that I think "The Flaming Forest" is as obviously a machine made tale as ever it could be. I am a trifle old fashioned, perhaps, in a preference for the handicrafts of the art of writing, but I prefer a taint of amateurishness to the too well oiled long arm of coincidence and other dei ex machina.



JAMES OLIVER CURWOOD.

"The Flaming Forest" is the story of a northwest mounted policeman and his search for Black Roger Audemard. The hero gets all he is looking for and much to boot, including a pleasant and instructive convalescence from looking into death's face and a beautiful bride.

As I hinted before, I may be old fashioned, but a story which is founded on a pretense that the heroine is the wife of the villain (when she's really his sister), for the purpose of testing the hero's love for her, is a trifle like a manufactured article. But there be those who like their fiction to be a nationally advertised article.

Books for a Bon Voyage.

On the back cover of Frank Shay's collection of sailor chanteys—"Iron Men and Wooden Ships"—is printed William McFee's sea library—"Tom Cringle's Log," by Michael Scott; "Two Years Before the Mast," by R. H. Dana; "Midshipman Easy," by Capt. Marryat; "Captains Courageous," by Rudyard Kipling; "The Flying Cloud," by Morley Roberts; "Cruise of the Cachalot," by Frank T. Bullen; "Log of a Sea Waif," by Frank T. Bullen; "The Salving of a Derelict," by Maurice Drake; "The Grain Carriers," by Edward Noble; "Marooned" by Clark Russell; "Typhoon," by Joseph Conrad; "Toilers of the Sea," by Victor Hugo; "An Iceland Fisherman," by Pierre Loti; "The Sea Surgeon," by Gabriele D'Annunzio, and "The Sea Hawk," by Sabatini.

"Only deep sea sailors would be able to take this suggested library with them," says Mr. McFee, "because a sailor reads only at sea. When a landward voyage brings the odor of allen lands through the open scuttle, one closes the book and, if one is a normal and rational kind of chap and the quarantine regulations permit, goes ashore."

Have you read his "An Ocean Tramp" yet? You're missing a real pleasure if you haven't.

New Local Magazine Appears.

A new Chicago magazine, by name—and inclination—"Youth," will make its debut this month. It is subtitled "A Magazine of the Arts," and its editors and contributors feel confident that, with its help, Chicago will be what H. L. Mencken called it—the literary capital of America. That remains, as some one aptly said once, to be seen. H. C. Auer, Jr., is the editor. He was formerly music critic for a Detroit paper. Edward G. Oldefest and Sam Putnam are associate editors, Henry Drews is the business manager, and Steen Hinrichsen their publisher. Contributors to the first number are Ben Hecht, Wallace Smith, Pierre Loving, Ezra Pound, Albert Goldstein, John McClure, Basil Thompson, Edith Chapman, Oscar Williams, Jun Fugita, Henry Bellaman, and Elsa Gidlow.



MISS ELIZABETH BROWN.
[Nickolas Muray Photo.]

Miss Brown, who is from Springfield, Ill., is paired with Miss Emily Taft in the casting of rôles at the Playhouse—both in "Suppressed Desires" and "The Emperor Jones." The two were inseparable at the University of Chicago, where both belonged to the Esoteric club, and have been inseparable since, sharing a home in New York and spending their summers together at Eagle's Nest, the summer home of Miss Taft's father, Lorado Taft, the sculptor, near Oregon, Ill. It is said of them that they have never appeared behind the footlights separately and never intend to.

Fashion Turns Its Thumb Down on Jazz Rhythm

By Edward Moore

JAZZ is dying, say the publishers thereof. The fashion for that particular form of rhythmic stimulus is changing. The saxophone is due to hang up on the hooks along with the porcelain pipes and ornate scenes of another era; the Senegambian buzz-fuzz will crawl into its canvas cover for a long silence.

Consequently, a certain degree of dismay obtains along tin-pan alley, and publishers are racking their brains trying to anticipate the next direction of that elusive whimsy, popular taste. It is a trying operation, this feeling out the fancy of the public; it is also a matter of gambling in large sums. What with supplying orchestra leaders all over the country, giving away free copies to singers of vaudeville and cafés, and paying salaries to the corps of agents as song boosters, the expense of placing a popular song runs well into the thousands. And if, after all this, the song fails to catch on, as it often does, there is nothing but a dept to be written off.

In a way, the demise of jazz rests on its own shoulders. During a considerable period of years devoted to hearing music of one kind and another, memory recalls no time where imitation was so rampant. One jazz number has sounded like another, and it is only with difficulty that one can remember the tune of any of them.

Where a number managed to stand out above its companions, it was often found to owe its eminence to the fact that another composer, perhaps one of the classics, had written it first. There was a musical show of prosperous career here last season, whose composer had evidently studied Chopin to good effect before he began to compose. Other popular numbers have had their inception in grand opera.

One publisher of popular music claims that an old formula will fill the want for the coming music—a lilt of tune and an easy dash of mushy sentiment. It will probably work in some communities, particularly New York, where they love what they call "movin' songs."

There is an interesting comparison just now in the popular taste of New York and Chicago. One of the Manhattanese song hits at present has a title that reads, "There's a Broken Heart for Every Light on Broadway." The best known song in Chicago today is "Ain't We Got Fun."

The name of Edward Jacobowski, once familiar in our theater programs and playbills, is restored to Chicago print as a consequence of "Erminie" in revival. That operetta is about all that survives of Jacobowski's; but he was by no means a one opera man, and was not so regarded by the musicians or the managers of his day. But, like most of his contemporaries among the men who composed operetta, he was a disappointed man: his grand opera never saw the footlights. For all of them, save Johann Strauss, practiced grand opera as if it were a secret vice.

Chicago does not need to be told of Offenbach's venture in that format; for he was powerful enough to have his "Tales of Hoffmann" staged in his lifetime. Auber, Lecocq, and other French contemporaries of Offenbach were less fortunate. Like their Berlin and Viennese rivals, these vivid, witty French composers regarded operetta as merely something wherewith they might keep fire under the pot.

And the composer of "Erminie" shared their mild contempt for that and others of his footlighted pieces, the while he toiled and moiled on the "real opera" which, he believed, was to prove Wagner an amateur and make Verdi—yes, even the Verdi of "Otello" and "Falstaff"—a joke and a byword.

Edgar Stillman Kelley's oratorio, or musical miracle play, as he prefers to call it, "Pilgrim's Progress," is listed for one of the performances at the Worcester, Mass., music festival early next month, thereby becoming part of the tercentenary celebration of the landing of the pilgrims at Plymouth.

Late Curtains and the Hapless Critic

By Sheppard Butler.

IT is, of course, axiomatic that you are not interested in the other fellow's troubles. Least of all, perhaps, will you be moved by the sorrows of those whose presumably gay business it is to go to the play, nightly or thereabouts, with the purpose of writing such pieces for the paper as the occasion may require. Nevertheless, it may be that you will shed a sympathetic tear this morning over a matter that may not have occurred to you.

Suppose that every time you read a book it were taken away from you just as you were starting the final chapter. Suppose that your golf were invariably interrupted, say at the sixteenth hole. Suppose that your car always broke down half a mile from your destination. In a word, suppose that life for you were inconclusive, never reaching its goal, luring your interest in this and that only to toss you overboard, in a manner of speaking, before you knew what it was all about. The metaphors are mixed, but you get the point. And you wouldn't like it, would you?

How, then, would it please you to have the enforced habit of leaving the theater in the middle of the last act, or perhaps before it has begun? That is the usual fate, hereabouts, of one who must be governed by the exigent press-time of the morning newspaper. I should have liked to hear what Grant Mitchell has to say to Miss Ann Andrews in the closing scene of "The Champion," but I couldn't. So far as I am concerned, those engaging lovers are still at outs, though I am told they fixed things up nicely. Mr. Bacon, I venture, has a blessing for all and sundry in the final episode of "Lightnin'," but it didn't fall on me. I was pounding a typewriter. And only by hearsay do I know how they straightened out the matter of the flyer's two wives in "The Broken Wing," or what Miss Reed told Alan Dinehart when, in "The Mirage," he urged her to go back with him to the little western town of Erie, Pa.

Some of you, constrained to catch after-theater trains for Highland Park or Hinsdale, may have found yourselves in a like predicament. And possibly you have wondered, as I do, why, as the seasons pass, we must wait longer and longer for shows to start. Out of any dozen Chicago performances you may attend nowadays, at least ten, you will find, do not begin until after 8:30. On one which I timed on a recent evening the curtain rose at 8:41; on another at 8:42. In neither case, as it happened, was it an opening night, and there was no special reason for delay. The late beginning clearly was intentional, and so was the late ending.

In New York several of the producing managers have launched a crusade for earlier curtains. They are setting a reasonable hour, and warning the public that, if they are not in their seats at the appointed time, they must remain standing until the first act is over. They are keeping their word, and, by all accounts, the public likes it. But the idea does not seem to have penetrated to this frontier.

To be sure, one shining exception to the general rule is to be recorded. When "The Gold Diggers" came to Powers' it was announced that the curtain would rise at 8:15 though the heavens fell. It did—and what happened? The playgoers came late and climbed over each other's feet. They overstayed the brief intermissions and made themselves a nuisance generally. It was a brisk performance, that first one, timed to the minute and carried through with refreshing celerity. But it received little coöperation from the audience. When a benefactor like Mr. Powers is so treated, what are you going to do?

* *

"Afgar" Impends; Mr. Ditrichstein and His New Play.

Leo Ditrichstein will depart from the Studebaker at the end of this week, making way for Mlle. Alice Delysia in "Afgar," a picturesque drama sponsored by the prodigal Morris Gest, whose "Chu Chin Chow," "Aphrodite," and "Mecca" were surely the height of something in stagecraft. "Afgar" is oriental and opulent, but not mastodontic like the others, being described rather as an intimate extravaganza, if that means anything to you. Originally it was a French production, the work of Michael Carre and Andre Barde. Then it was Anglicized for a showing in London, whence Mr. Gest brought it to these shores. It will introduce to Chicago two personalities new to the middle west—the stately Mlle. Delysia and Lupino Lane, a player hailed elsewhere as a highly important addition to the personnel of the American theater.



LEO DITRICHSTEIN.
[From a sketch by Marcus.]

Getting back to Mr. Ditrichstein, he professes to be satisfied with "That Homely Henriquez," the new play with which he is experimenting at the Studebaker, and will take it to New York after touring about a bit in "Toto." If Chicago's approval has turned the trick for the Lopez comedy and established it in the actor's répertoire it seems rather a pity, for, although it is an amiable bit of fooling, it is not the sort of thing that will greatly illumine the player's reputation.

Ditrichstein, of course, acts it well; he acts anything well, for he is a fine actor—unsurpassed, in some respects, on the American stage. The "great lover" tradition is firmly fixed upon him and will remain with him, perhaps, to the end, though we may yet see him in something bigger than the comparatively inconsequential rôles he has been playing. One of his dreams is a stately production of "Ruy Blas," the poetic drama with which Victor Hugo, in 1838, reached the peak of the so-called French romantic movement. This would fulfill a fine ambition and provide Ditrichstein with a part worthy of his powers, for the play's central character is a noble blending of high comedy and deep tragedy. But, they have told him so far, it would cost too much. And they probably will keep on telling him so.

* *

What Happened When Nat Goodwin Lost "Erminie."

In his autobiography—a volume mostly naïve, sometimes indiscreet, largely "professional" in its appeal, and interesting throughout to all who possess a fondness for the theatricals within their memory—the late N. C. Goodwin, who died less than three years ago, devoted a chapter to "Erminie." Goodwin told how he was one of three comedians eager to obtain the American rights to the operetta when, in 1885, it was staged in London, where for a year it disputed popularity with "The Mikado," produced in the same year. The two others were Francis Wilson and De Wolf Hopper, now "teamed" in the piece, and on view here in the respective rôles they coveted when neither was yet on the threshold of starhood. Goodwin, going to London for the purpose, returned with "Erminie" and two or three other English works; but his manager and backer was blind and deaf in the matter of the operetta, although Goodwin, as he says in his book, was on his knees in supplication. Goodwin was compelled to put on a rhymed burlesque in the old style, "Little Jack Sheppard," instead of his beloved "Erminie," which, in the course of a month or two, was obtained by the New York Casino, where Wilson was then principal comedian.



MISS MADGE LESSING.
in "Erminie."
[Fairchild Photo.]

The consequences were interesting to any theater-goer who reacts to the stage-history of what may be called our own times. Wilson made a run of more than 800 performances in "Erminie" and emerged a *de facto* star. Goodwin was unhappy in the rhymed couplets and Cockney puns of "Little Jack Sheppard," and, disgusted with the trend of things, forsook his backer, said good-by to the lyric stage, and turned "straight" actor.

Goodwin's backer, the man who couldn't discern anything worth while in "Erminie," used better judgment in his next venture with his bank roll. He took a young actress out of Cincinnati and "blew" her to a special matinée of "Ingomar" in New York City. The critics were not certain about her; but the late Robert G. Ingersoll was, and turned his pen to the task of what now would be called "putting her over." She was Julia Marlowe; and Goodwin once said to her: "Your Rosalind is the sole mitigation of my regret that I was not allowed to stage 'Erminie.' If Miles [the backer] had listened to me, it is a fair guess that he would have had no time to devote to you. For me, now all's square; you are great!"

* *

Here and There in the Theaters.

Talk of a "vaudeville war" has been curiously lacking in connection with the venture in the varieties which the Messrs. Shubert will inaugurate at the Apollo tomorrow. Up to the middle of last week everything seemed tranquil, and it appeared that the invasion of the field by the Shuberts, if not welcomed by the erstwhile overlords of this form of entertainment, was at least being received with equanimity. Within the last day or two, however, there have been signs of perturbation in stageland, and, if you are interested, you may yet witness a lively battle between the old organizations and the new.



MISS OLGA MISHKA.
at the Apollo.
[White Photo.]

Building up a full-fledged vaudeville circuit in a few short months is a Herculean task, as any showman will tell you, and the progress of the new undertaking is being watched with keen interest. The Apollo is one of a chain of many theaters, widely scattered through the eastern half of the United States, which have been set aside for the performances planned, and an impressive array of "talent" has been lined up to entertain the prospective customers. All of which means that, however the so-called magnates may like it, the public will be benefited, since there will be more shows, and, presumably, better ones.

[Continued on page three.]



MISS MURIEL DE FOREST.
[Bachrach Photo.]

She is the liveliest of Mr. Cantor's assistants in "Midnight Rounders," the picturesque entertainment which moves tonight to the Garrick, the Apollo being required for Shubert vaudeville.

Here's Hope for Budding Genius; a Play Incubator!

The New York Times.

NEW YORK, Sept. 24.—[Special.]—Eternally reminded of the fact that the writing of a play is but a jolly lark compared to the labors of placing it for production, another eager group is about to take steps to simplify the sales end by bringing promising scripts more graphically to the attention of the producing managers.

The average theatrical manager is traditionally unwilling to go to the labor of reading a play, but he will frequently travel from New York to Detroit and back to see a play acted. Accordingly the Packard agency—whose mission is to furnish engagements for players—Harry Bissing and George Scarborough, the playwright, are getting together to produce plays for Sunday night exhibition to the managers.

Drapes will replace scenery, and the players will provide the costumes as well as they can. Too, the actors will be asked to invest their time on the chance of obtaining an engagement when the play is accepted, and the playwright will be called upon to give up a small percentage of his royalty. Both actors and playwrights, if previous experience is any criterion, will be only too happy to oblige. A dress rehearsal of this kind, it is expected, would bring out any theatrical values that might be contained in a manuscript and would almost certainly result in regular production for those plays which appeared in the least promising.

Winthrop Ames has nearly made up his mind to produce A. A. Milne's comedy, "The Romantic Age." The piece was presented a year ago in London, although it fell short of popular success.

William Gillette, it is reported, will come to town early in the new year in a play of his own authorship.

The Selwyns, it is understood, have called off their production of "Daniel." Alfred Lunt, Martha Hedman, and Norman Trevor were to have headed the cast.

Miss Carroll McComas, after a considerable struggle, is about to break loose from "Miss Lulu Bett," which is due soon at the Playhouse in Chicago, and will have the leading rôla in "Other Lives" when that play is presented in New York in the near future.

It will probably be Richard G. Herndon, and not John D. Williams, who will superintend the return of Miss Mae Marsh to the stage in "Brittle."

It is reported the Palace theater will have Babe Ruth on its program not long after baseball season ends.

Both Mr. Ziegfeld's "Follies" at the Globe and Mr. White's "Scandals" at the Liberty have been suffering a bit during their final weeks. The high prices—$5 at the Globe and $4 at the Liberty—are chiefly blamed.

Richard Carle, after some slight differences with the management, is no longer one of the stars of "The Broadway Whirl," now in the hinterland.

The vaudeville event of the week will be the opening of the Winter Garden Monday afternoon as a home of Shubert vaudeville. At the same time there are signs that there may be something of a merry war, after all, for the announcement of the Palace theater for the week lists "Five Great Headliners."

The week's principal entertainers in the downtown vaudeville houses—there are entirely too many scattered around town to list them all—are these:

Winter Garden—Nora Bayes, Moran and Wiser, and divers girls from the late show on the Century roof; Hal Forde, Gitz Rice, Avon Comedy Four, Kajiyama, and others.

Palace—Sophie Tucker, Harry Fox, Carl Randall, Wellington Cross, Harry Watson Jr., and others.

Forty-fourth Street theater — Lew Fields and Lulu McConnell in revue (a tabloid version of the recent "Snapshots"), Yvette, Fred Allen, Ryan and Lee, and Vinie Daly.

"The Brother of His Country"

MY BROTHER THEODORE ROOSEVELT, by Corinne Roosevelt Robinson: Octavo, pp. xiv.+365; 17 illustrations; no index. Charles Scribner's Sons, New York.

I have a horror of people who bark but don't bite.

If I am ever to accomplish anything worth doing in politics, or ever have accomplished it, it is because I act up to what I preach, and it does not seem to me that I would have the right in a big crisis not to act up to what I preach.

It is a great historical expedition [the sailing of the troop transports to Cuba in '98] and I thrill to feel that I am part of it. If we fail, of course, we share the fate of all who do fail, and if we are allowed to succeed, for we certainly shall succeed if allowed, we have scored the first great triumph of what will be a world movement.

As far as the political effect of my actions—in the first place, I never *can* get on in politics, and, in the second, I would rather have led that charge [up San Juan hill] and earned my colonelcy than serve three terms in the United States senate. It makes me feel as though I could now leave something to my children which will serve as an apology for my having existed.

"Mr. Platt, I would rather accept your suggestion of an appointee than that of any one else *if* you will suggest as good and honorable a man as any one else. I *want* to work with you."

"On Thursday, Dec. 21st, may I have dinner at seven o'clock? If you [his sister Corinne] are going out, do remember that, seriously, I am quite as happy with bread and milk as with anything else."

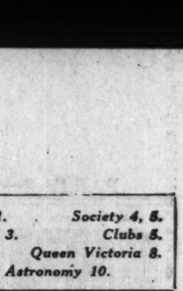
[To his sisters on his first day in the White House as President.] "Do you realize that this is the birthday of our father, Sept. 22? I have realized it as I signed various papers all day long, and I feel that it is a good omen that I begin my duties in this house on this day. I feel as if my father's hand were on my shoulder, and as if there were a special blessing over the life I am to lead here. [At almost this moment a little boutonnière was passed with the coffee to each man at table—it was a White House custom then. The President's was a yellow saffronia rose. His face flushed as he spoke again.] Is it not strange? This is the rose we all connect with my father. I think there is a blessing connected with this."

A party is good only as a means to an end. . . . The dead hand of a party sometimes paralyzes its living members. THEODORE ROOSEVELT.

(From "My Brother Theodore Roosevelt.")

By Eye Witness

FOR more than half a century the author of this highly stimulating and entertaining book knew Theodore Roosevelt—knew him in the nursery, on the playground, in the quiet study, in the fret and fever of campaigns, in the noisy pageantry of his resplendent and vociferous political life, in the White House, in war and peace, and in the days of the long departure from scenes in which he had ever been a masterful, a dominant and domineering, and a pictorial figure.



MRS. CORINNE ROOSEVELT ROBINSON.
[Copyright: Moffett.]

The twenty-sixth President of the United States was three years older than his sister Corinne. He died at 60. The sister is living and active—a true Roosevelt, a confident, bustling, humane, ardent being, at home on the platform, a ready writer, ever busy in good causes, no contemptible poetess, and in all things a manager who makes herself felt, usually with benefit to the causes and persons concerned.

She thinks she must have been about four years old and Theodore about seven when her first memory of her brother took definite form. He was a good brother to her and she was, and remains, an adoring sister. Some two or three and fifty years she loved and watched and idolized him, and, in a degree almost unprecedented in either domestic or political annals, she shared his confidence. Him, in truth, she called "the great sharer," because, she says, he "shared all that he had—his worldly goods, his strong mentality, his wide sympathy, his joyous fun, and his tender comprehension—with all those with whom he came in contact."

It was Mrs. Robinson, too, who after Theodore's death originated an exact and beautiful phrase, which seems likely to live, when in a memorial address she spoke of him as "the brother of his country."

Came from the Cradle.

The Theodore Roosevelt she first remembers was an asthmatic child, a "fragile, patient sufferer, struggling with the effort to breathe," but never, even at the tender age when little hands grope instinctively toward other and stronger hands, unloading his sufferings on other persons. That was intensely characteristic of the adult Theodore. He was game. Neither in his state papers nor in the private letters thus far given to the world does one find a moan.

So in the nursery he was game—"struggling with the effort to breathe, but always ready to give the turbulent 'little ones' the drink of water, book, or plaything which they vociferously demanded, or equally ready to weave for us long stories of animal life."

From a psychological viewpoint an important note of this record is the note of exuberance. Mrs. Robinson may not think so, may not like to think so, but constantly, often oppressively, it is there. Exuberance in movement, in thought, in language, in all kinds of contacts! It was the quality by which Theodore Roosevelt at times nearly wore out the American people and by, which he both emphasized and belittled his influence. In the home of his childhood, in college, in the field of the hunt and of war, and on the platform he keyed everything high. He never spared himself. It is no mysterious thing that he broke and ended at 60. In this book he is always "bounding upstairs," and "laughing immoderately," and finding an ecstasy of fun in things that to others must have seemed rather mildly amusing—though they were apt to guffaw with him, as people will. This exuberance communicated itself to the public attitude toward him, and all he did became prodigious. This was not good for him.

Symptomatic as Victoria's Italics.

Inherent, tireless, and early manifested was the outstanding quality of the man. Letters he wrote from Harvard to the sister begin, "My own darling sweet little treasure of a Pussie." Always she is "Sweet Pussie," "Pet Pussie," "Wee Pussie," "Wee, funny Kitty Coo." As he grew older she became "Dearest Corinne."

This has a distinct value not related to the sisterly adulation on which Mrs. Robinson pitches her note, and her book is a curious document in exuberance by an exuberant. The torrent of endearments is as symptomatic as imperious Victoria's infantile italics, which she employed to the last and which deserve a monograph.

What saved Theodore Roosevelt from futile bounce, both as boy and man, was that his endearments did not blow up in namby-pamby. The defect of the quality they represented made him at times vehemently intolerant, but the virtue of it made him productive and spared him from any morbid sensitiveness to rebuffs. If the sister he loved was "Sweet Pussie," the devious man he disliked and had detected was as emphatically Ananias and a malefactor. In short, as with almost everything else in his equipment, he made his inherent and tireless exuberance work both ways, and the general result was wholesome and widely inspiriting.

Through a multitude of the pranks and passions, through the fun and vehemence, the wordiness and the pithiness, the storminess, and the genuine, patient helpfulness of the amazing man Mrs. Robinson follows him, etching him with a diffuse but not otherwise inexpert touch.

Once he rated her, "with flashing eyes" and using the word "disgraceful," for her candidly acknowledged ignorance of American history. But forthwith he, a busy, ambitious young man, arranged to give her two hours a week of instruction in her home. He did it, using note books and blackboard, and lecturing her as if she were "a matriculating class at Harvard college."

Alone with Josephus and the Jews.

Another time she catches him in an hour when even he had to relax. It was an hour that for him was big with the fate of Cato and of Rome—just before the nomination for vice president, which he earnestly did not want. She tiptoed up behind him in his hotel room. He sat alone. He was reading Josephus! The Platt-Odell conspiracy to ditch him was raging outside.

Again, after a day of ceremonial gallivanting at the St. Louis fair—he was a world figure then—he summons her at midnight to hear him dictate the review of volumes 2 and 3 of Rhodes' "United States" which the historian had asked him to write. He having finished that, the weary woman starts for bed in the private car. No, she shall not leave. She must hear him do his criticism of a presentation of the Irish question by Peter Dunne which Peter had asked him to review. He says, "I am fond of Peter and want to do it." So she sits again, and suddenly finds herself no longer weary.

She goes with him into the White House as frequent guest; sees him happy and zealous; makes notes of his good talk; watches him showing off, though she does not think it was that, in the episode of her Porto Rican petition to the ruler; catches him in a hundred side lights and half lights and full glares; and always her book is warm and pulsing, as a book by a Roosevelt about a Roosevelt must needs be.

And on the sad January day in 1919 she sees the tribute airplanes hovering over chieftain's hill (Sagamore means chieftain), and in the evening of that day, as she stands in the silent man, these lines come to her, for to her the brother and chieftain, dead, yet speaketh:

At Sagamore the Chief lies low—
Above the hill, in circled row,
The whirring airplanes dip and fly,
A guard of honor from the sky—
Eagles to guard the Eagle. Woe
Is on the world. The people go
With listless footstep, blind and slow;
For one is dead—who shall not die—
At Sagamore.

O Land he loved! At last you know
The son who served you well below,
The prophet voice, the visioned eye.
Hold him in ardent memory,
For one is gone—who shall not go—
From Sagamore!

[Additional Book News and Comment on page 11.]

SHUBERT VAUDEVILLE

Gala Opening
Tomorrow Matinee, Sept. 26th

A. H. WOODS **APOLLO THEATRE**

Every Afternoon at 2—Every Night at 8.
Telephone Randolph 3438

Engagement Extraordinary

Mr. DONALD BRIAN *and Company*
in a one act play entitled "The Fire Escape"

OLGA MISHKA CO. — Late of Arthur Hammerstein's Production "Tickle Me"

JACK STROUSE — Popular Winter Garden Comedian

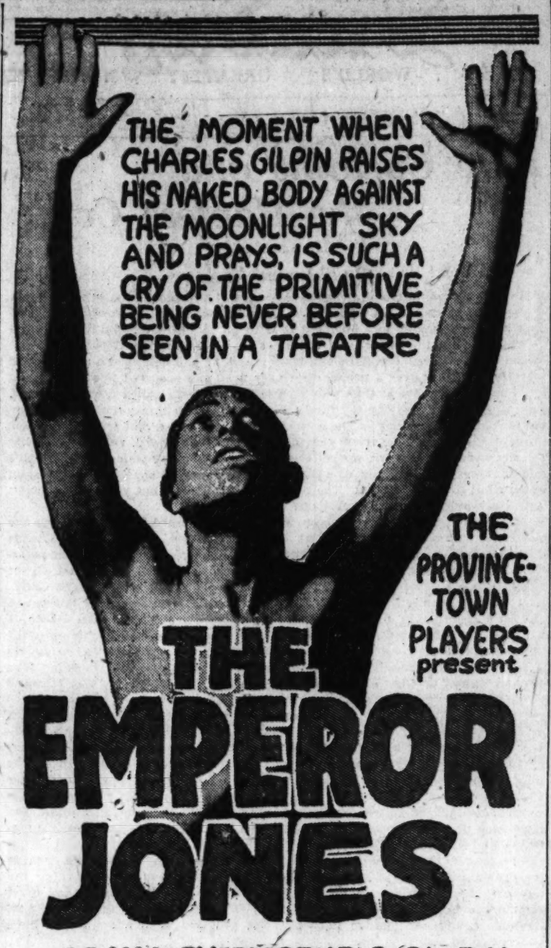
BERT HANLON | VARDEN & PERRY | HOLT & ROSEDALE | WILSON & LARSON

THE PICKFORDS | ARCO BROS.

Direct from the Promenade Theatre, atop the Century Theatre, N. Y.

BRENDEL & BURT REVUE
in 9 Scenes, with a Singing and Dancing Beauty Chorus

Popular Prices! 25, 50, 75, $1
25, 50 & 75c Daily Mats. (Except Saturdays, Sundays & Holidays)



THE PROVINCETOWN PLAYERS present

THE EMPEROR JONES

A DRAMA BY EUGENE G. O'NEILL
WITH
CHARLES S. GILPIN
MANAGEMENT ADOLPH KLAUBER

MATS. WED. AND SAT.

THE PLAYHOUSE
MICHIGAN BLVD NEAR VAN BUREN ST.

LOUIS L SEIDMAN CONCERTS

KIMBALL HALL

RODERICK WHITE, Violinist — Kimball Hall, Friday Eve's. Oct. 7; Tickets $1.00 to $2.00; Plus War Tax

ADALBERT HUGUELET, Pianist — Kimball Hall, Thursday Eve's, Oct. 13 Tickets $1.00 to $2.00; Plus War Tax

LENORA SPARKES, Prima Donna Soprano, Metropolitan Opera House — Kimball Hall, Friday Eve's, Oct. 14 Tickets $1.00 to $2.00; Plus War Tax

DOROTHY MILLER DUCKWITZ, Pianist — Kimball Hall, Friday Eve's, Oct. 21 Tickets $1.00 to $2.00; Plus War Tax

LEOPOLD GODOWSKY, Master Pianist — ILLINOIS THEATRE, Sunday Afternoon, October 23, at 3:30 Tickets $1.00 to $2.50; Plus War Tax

BRONISLAW HUBERMAN, MASTER VIOLINIST — Orchestra Hall, Tuesday Eve'g, Oct. 25th, 8:15 Tickets $1.00 to $2.50; Plus War Tax

EBBA SUNDSTROM, Violinist — Kimball Hall, Tuesday Eve'g, Oct. 27 Tickets $1.00 to $2.00; Plus War Tax

BERNARD WOOLFF, Famous Tenor Cantor — Orchestra Hall, Tues. Eve's. Nov. 15 Tickets $1.00 to $2.00; Plus War Tax

ELLY NEY, Sensational Pianist — Orchestra Hall, Tuesday Eve'g, Nov. 1st, 8:15 Tickets $1.00 to $2.00; Plus War Tax

RICHARD STRAUSS, Famous Conductor-Composer — AUDITORIUM THEATRE, Sunday Afternoon, Nov. 6th, 3:30 Tickets $1.00 to $3.00; Plus War Tax

HELEN JEFFREY, Violinist — Kimball Hall, Friday Eve's, Nov. 18 Tickets $1.00 to $2.00; Plus War Tax

ALFRED MIROVITCH, Russian Pianist — Kimball Hall, Sunday Aft., Nov. 27 Tickets $1.00 to $2.00; Plus War Tax

FEADOR CHALIAPINE, World's Greatest Basso — AUDITORIUM THEATRE, Sunday Afternoon, Dec. 4th, 3:30 Tickets $1.00 to $3.00; Plus War Tax

IVAN STEBCHANKO, Russian Basso, American Debut — Studebaker Theatre, Sun. Aft. Dec. 18 Tickets $1.00 to $2.50; Plus War Tax

HARRIET SCHOLDER, Pianist — Kimball Hall, Sun. Aft., Jan. 15 Tickets $1.00 to $2.00; Plus War Tax

MAIL ORDERS NOW FOR ALL CONCERTS

Louis L. Seidman, Kimball Hall, Jackson and Wabash, Chicago

A. L. ERLANGER and HARRY J. POWERS

ILLINOIS THEATER

BOX OFFICE OPEN 9 A. M. TO 10 P. M. Sunday: Noon to 10 P. M.—Phone State 4200
Main Floor Seats Also on Sale at Coutheul Agencies at Box Office Prices

LAST TWO WEEKS
Nightly, Except Sunday, at 8:15
Mats. Wed. and Sat. at 2:15
Wed. Mat., Best Seats $2

A CLASSIC DONE BY STARS

FRANCIS WILSON
DE WOLFE HOPPER
—IN—
THE NEW AND WONDROUS
"ERMINIE"

BRILLIANCY AND MELODY WIN RIOTOUS ACCLAIM

"Ermine is a gift." —*Fred'k McQuigg in American*
"Packed with melody." —*O. L. Hall in Journal*
"Received with open arms." —*Ashton Stevens in Herald and Examiner.*
"Chuckles and waves of laughter." —*Sheppard Butler in Tribune*
"I never had such a good time in my life at a theatre." —*Amy Leslie in News*
"The kingpin comedians of American comic opera." —*Charles Collins in Post*

COMMENCING SUNDAY, OCT. 9TH
WORLD'S GREATEST SHOW
"George White's Scandals"
—WITH—
Ann Pennington

DELYSIA—HOT FROM PARIS

To the theater goers of Chicago:

Something unusual, charming, delectable, sensational, is coming to Chicago on Sunday night, October 2.

On that night, at the Shubert Studebaker Theater, Chicago theater goers will have their first chance to see Mlle. Alice Delysia, internationally famous star and artiste, the popular musical comedienne of Paris, London and New York, appearing in her sensational success which has already been received with acclaim in these three great cities—"Afgar," a musical comedy, from the Folies Bergeres in Paris, the London Pavilion in London, and the Central Theater in New York.

Of Delysia it can only be said that never before has there been anyone quite like her. She is the strange, remarkable, unfathomable mixture of certain fascinating feminine charms which hitherto seem to have defied all the alchemists of the world. She is lovely; she is beautiful; she sings like a bird; she has a wonderful sense of humor; and she can act. Furthermore, she is fresh from Paris, essentially Parisian in her attraction and in her art; yet never does she forget that she is playing to an audience of ladies and gentlemen.

"Afgar" is a musical comedy with the scenes laid in a Moorish harem; the lines are smart, the comedy is up to the minute, the harem girls are beautiful, and the Paul Poiret costumes worn by the chorus are the latest and most sensational creations of the celebrated Paul Poiret of Paris. And the cast includes Lipino Lane, most famous of all European comedians.

If you want to see the latest and smartest sensation of Paris, London and New York, see Delysia. She will be the sensation of Chicago also.

Mail orders will now be received for this extraordinary and unusual attraction. The public sale of seats will open at the box office of the Studebaker next Thursday morning.

(Signed) F. RAY COMSTOCK and MORRIS GEST,
Producers of "AFGAR."

WORLDS FOREMOST EXPOSITION OF VAUDEVILLE & PHOTOPLAY
THE GREAT
STATE-LAKE
Orpheum Circuit
11 A.M. CONTINUOUS 11 P.M.

BEGINNING MONDAY, SEPT. 26
MISS JULIET
THE FAMOUS MIMIC
in "A ONE GIRL REVUE"
EDW. FURMAN & WM. NASH
Frank-KELLAM & O'DARE-Peggy
"CHASING THE BLUES"
MISS MERLE & CO.
MAE MELVILLE & GEO. RULE
"THE LEAGUE OF SERVANTS"
Clara BARRY & Orville WHITLEDGE
"THE FALL OF EVE"
With RAY SNOW, NARINE VELMAS and C. CARROLL CLUCAS
FRAZER & PECK
Pathe News | Aesop's Fables | Topics of the Day
CHARLES IRWIN ON 5TH AVE
A 500 Horse Power Girl Revue with
ROSE KESSNER
And Many Companions, Including
JACK and JUNE LAUGHLIN, EDDIE HEFFERNAN, EDITH LA ROS, ETHEL GRAYCE and Flock of Girls
PHOTOPLAY—Exclusive Showing
MARY MILES MINTER
In "HER WINNING WAY"
Matinees 31c-45c | Evenings 36c-50c | Sat., Sun. & Holidays 36c-54c

—ORPHEUM CIRCUIT—
MAJESTIC THEATRE
—SUPREME VAUDEVILLE—
STARTING MONDAY MATINEE, SEPTEMBER 26th

BILLY B. VAN & JAMES J. CORBETT

Al. & Fanny Stedman IN "Pianocapers"

WILFRED CLARKE Assisted by GRACE MENKEN & CO. In "NOW WHAT"

GENE GREENE

Mr. and Mrs. GORDON WILDE Assisted by Daughter Conny

CLIFF NAZARRO AND Darling Sisters

MANUEL ROMAINE

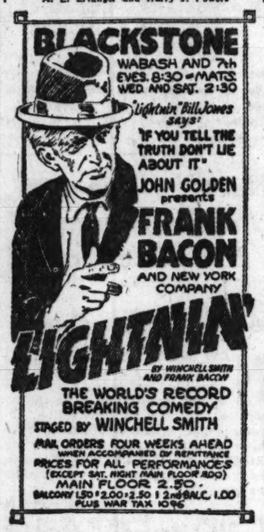
NAT NAZARRO & CO.
With BUCK and BUBBLES
In "A VARIETY OF VARIETIES"

PATHE NEWS TOPICS OF THE DAY AESOP'S FABLES

Matinee Prices, 25c-50c-75c. Night Prices, 25c-50c-75c-$1.00, Except Sat. & Sun.

BOX OFFICE OPEN 9 A. M. TO 10 P. M. Sunday: Noon to 10 P. M.—Phone State 4200
Main Floor Seats Also on Sale at Coutheul Agencies at Box Office Prices
A. L. Erlanger and Harry J. Powers

BLACKSTONE
WABASH AND 7th
EVES. 8:30 — MATS. WED. AND SAT. 2:30



THE WORLD'S RECORD BREAKING COMEDY
STAGED BY WINCHELL SMITH
MAIL ORDERS FOUR WEEKS AHEAD
WHEN ACCOMPANIED BY REMITTANCE
PRICES FOR ALL PERFORMANCES (EXCEPT SAT. NIGHT MAIN FLOOR $2.00)
MAIN FLOOR 2.50
BALCONY 1.50 2.00 2.50 | 2nd BALC. 1.00
PLUS WAR TAX 10%

SIGNS SHOW
CHICAGO IS TALKING
OF
HOLBROOK BLINN
AS A JOLLY BANDIT IN
THE BAD MAN
PRESENTED BY WILLIAM HARRIS JR.
SHUBERT PRINCESS
SPECIAL PRICED MATINEE WED. & SAT.



GUYON'S PARADISE
CRAWFORD AVE. AT WASHINGTON BLVD.
ANNOUNCES THE OPENING OF ITS SIXTH SEASON
THURSDAY, SEPT. 29
AT EIGHT O'CLOCK
DANCING
WILL BE CONDUCTED EACH MONDAY, WEDNESDAY, THURSDAY, SATURDAY AND SUNDAY EVENING THEREAFTER AT EIGHT O'CLOCK
MATINEE SUNDAY AT 2:30
INSTRUCTION CLASS and SOCIAL
MONDAY and WEDNESDAY at EIGHT

SHUBERT GARRICK
THE SUPREME DELIGHT
TONIGHT AND EVERY NIGHT INDEFINITELY
of THE NEW SEASON



POP. MAT. WED. REG. MAT. SAT.
With NAN HALPERIN
Harry Kelly, Jane Green, Lew Hearn, Joe Opp, Cleveland Bronner Ballet.
Famous Century Theatre Beauty Parade
100 BROADWAY BEAUTIES

SHUBERT STUDEBAKER
POP MAT WED REG. MAT. SAT
LAST WEEK
MR. LEO. DITRICHSTEIN
IN THE SMART COMEDY
THAT HOMELY HENRIQUEZ

"Sheer beautiful comedy of the subtlest grace and simplicity. Mr. Ditrichstein has never been so fascinating, so irresistible, so brilliantly artistic." Amy Leslie, Daily News

ORCHESTRA HALL
FIRST CONCERTS OCT. 14 AND 15
CHICAGO SYMPHONY ORCHESTRA | SEASON TICKETS Now Selling
FREDERICK STOCK, Conductor

ORCHESTRA HALL
NEWMAN
TRAVEL TALKS Motion Pictures. Exquisite Color Views
Three Courses Exactly Alike
5 WED. EVGS. FRI. EVGS. SAT. MATS. BEG. OCT. 12
ALASKA
CANADIAN ROCKIES
ICELAND
SWEDEN
AND SPITZBERGEN
NORWAY AND DENMARK
SWITZERLAND
COURSE SALE, $5.50, $4.40, $3.30, $2.75. Including Tax. MON., OCT. 3.
MAIL ORDERS NOW

435,106 PEOPLE HAVE SEEN "THE BAT" IN CHICAGO IN 40 WEEKS

GEO. M. COHAN'S GRAND THE BAT
THRILLS AND FUN
SEATS SELLING EIGHT WEEKS AHEAD

JONES, LINICK & SCHAEFFER
McVICKER'S
MADISON near STATE
CONTINUOUS VAUDEVILLE 11 A.M. to 11 P.M. POPULAR PRICES
LAST TIMES TODAY
JOE THOMAS SAX-O-TETTE
BEGINNING MONDAY
America's Well Known Comedian
LESTER BERNARD
Presenting "THE GOLDEN GATE" A Sparkling New Comedy
Carson's Melody Maids
Fletcher & Terre
Added Feature De Luxe
DE NOYER & DANIE
In a Travesty, "FIFTY-FIFTY"
Fitzgerald & Carroll
"STREET URCHIN"
YOUNG & FRANCIS
And
BOB ALLEN Composer of "Hail Chicago"
With the Piano Demon Lucky Wilbur

JONES, LINICK & SCHAEFFER
RIALTO CONTINUOUS VAUDEVILLE
STATE ST at VAN BUREN
11 A.M. to 11 P.M. Popular Prices
LAST TIMES TODAY
"Girls of 1921" Harry Mason & Co.
BEGINNING MONDAY
DOWNING AND BUNIN SISTERS AND THE
With a Refreshing Comedy and Laughing Act Set Amid Beautiful Scenery and Gorgeous Costumes.
Paul Moher & Harry Eldredge
With New Songs and Jokes
SOL BERNS
The "Gimme" Comedian
"DANNY" THREE LEES
A Comedy Sketch Comedy Jugglers
BROWN & ELAINE
"The Fatal Wedding Day"
Also
TRIPOLI RIO
Musical Serenaders
World Famous BANDMASTER LIBERATI With His Corset

OLYMPIC
"A ray of hope for the playgoers' pocketbook."—Tribune.
THE BROKEN WING
With the Crashing Aeroplane
PRICES:
Eves. and Sat. Mats.: BEST SEATS, $1.50
Bargain Wed. Mat., $1
NO HIGHER!

Shubert GREAT NORTHERN
Jackson Blvd. between State and Dearborn Sts.
LAST WEEK
FLORENCE REED
IN THE MIRAGE
BEGINNING SUNDAY Oct. 2 SEATS THURS MATS WED & SAT
AMERICA'S FOREMOST MUSICAL SHOW
HONEY
JOE WEBER'S MUSICAL SPECTACLE
ZIMBALIST'S MUSIC DEW
Direct from Casino Theatre N.Y. SELFSAME COMPANY

ORPHEUM CIRCUIT
PALACE MUSIC HALL
SUPERB VAUDEVILLE
STARTING MONDAY MATINEE SEPTEMBER 26th
TRIXIE FRIGANZA
IN HER LITTLE BAG OF TRIX
Chas. Howard & Co. in A Happy Combination
Miss Julia Nash & C. H. O'Donnell in Almost Single
WAYNE ALMA Beeman & Grace PRESENTING YOU'LL BE SURPRISED
Allan Rogers and Leonora Allen
TWO FAVORITE AMERICAN SINGERS
Assisted by Judleigh Vernon at the Piano
BEN BEYER A Cycle of Mirth
STAGPOLE & SPIER AUSTRALIAN SURPRISE DUO
Winton Brothers PRESENT "On Time"
TOM PATRICOLA
Assisted by IRENE DELROY IN THE GIRL AND THE DANCING FOOL
MAT. PRICES 25c-50c-75c NIGHT PRICES 25c-50c-75c-$1

CORT FIFTH WEEK
MATS. WED. & SAT.
SAM H. HARRIS offers
GRANT MITCHELL
IN
The CHAMPION
BY THOMAS LOUDEN AND A. E. THOMAS
STAGED BY SAM FORREST
THREE ROUNDS OF FUN

STAR & GARTER Madison at Halsted
Starting Matinee Today Matinee Daily Tel. Monroe 4808
"GIRLS-DE-LOOKS"
With JOS. K. WATSON and WILL H. COHAN
Best Reserved Seats Week Day Mats. for Ladies, 50c

A. L. ERLANGER and HARRY J. POWERS
POWERS' THEATRE
BOX OFFICE OPEN 9 A. M. TO 10 P. M. Sunday: Noon to 10 P. M. Phone State 4200
Main Floor Seats Also on Sale at Coutheul Agencies at Box Office Prices
EVERY NIGHT at MATINEE SAT.
DAVID BELASCO presents
The GOLD DIGGERS
AVERY HOPWOOD'S FAMOUS COMEDY
WITH A SPLENDID CAST OF PLAYERS
MORE LAUGHS THAN CHICAGO HAS EVER KNOWN
ENJOYING THE GREATEST SUCCESS OF ANY COMEDY SEEN HERE IN YEARS
PRICES FOR ALL PERFORMANCES (Except Sat. Night Main Floor, $3.00)
MAIN FLOOR $2.50
Balcony, $1.50, $2.00, $2.50; 2nd Balcony, $1.00
Plus War Tax 10%.

Charles Dillingham presents the world's greatest comedian, FRED STONE, in "Tip-Top." Already 100,000 Chicagoans have seen the show. Ask one of them. Nights at 8:20. Sat. mat. only, at 2:20. Good seats from A to Z four weeks in advance at the box office.
COLONIAL

TWICE DAILY EVERY DAY LADIES DAY
COLUMBIA CLARK AT MADISON
Week Commencing Matinee To-day
MATS 2:15 EVES 8:15
A REVUE OF TALENT
MOLLIE WILLIAMS AND HER Comedies of 1921
IN THE MOST MAGNIFICENT PRODUCTION OF HER CAREER
THE SEASON'S SENSATION
THE SIGNAL
MOLLIE'S HAND-PICKED BEAUTY CHORUS

CUBS' PARK Clark and Addison Sts.
BASEBALL TODAY
CUBS vs. BOSTON
GAME CALLED AT 3 P. M.
Box Seats on Sale at Cubs' Park
Telephone Wellington 6350

SHUBERT TEMPTER, N. Clark St. & Chicago Ave. Tel. Superior 4819. Today, Mat., 2:15; DIE HERMANNSCHLACHT. Eve., 8:15. AN DER SCHOENEN BLAUEN DONAU (On the Blue Danube). Operetta, music by Joh. Strauss.

1921 Is Rewarding Fighters

Wild Irish Rose Flouts Dairyman! Cousin Wins Her

"ROOM AND BOARD."

Produced by Realart. Directed by Alan Crosland. Presented at the outlying theaters. THE CAST.

Lady Noreen.....Constance Binney
Terence O'Brien.....Tom Carrigan
Ephraim Roach.....Malcolm Bradley
Desmond Roach.....Arthur Housman
Robert Osborne.....Jed Prouty
Mary.....Blanche Craig
Ryan.....Ben Hendricks Jr.
Lelia.....Ellen Cassidy
The Earl of Kildoran.....Arthur Barry

By Mae Tinée.

CONSTANCE BINNEY picture is usually enough to make dad kick off his slippers, mother hustle with the dishes, and the family yelp demands to be "taken along." Her pictures are unfailingly clean and the girl herself has, besides beauty, a delightful human quality that appeals to everybody.

"Room and Board" is not as good a film as "Thirty-nine East" or "Such a Little Queen." It hasn't the background. It demands but little finesse on the part of any of the players. But, said she in the same breath, the story has a certain amount of interest and suspense, continuously buoyed up by the unfailing bdoyancy of the little star.

The scenes are laid in Ireland, where is a crumbling old castle live the Lady Noreen and her father, the Earl of Kildoran.

The estate might almost be described as a defunct one. The roofs of the castle leak; the plumbing is one of those sweet, sad memories of other days. According to Lady Noreen, "nobody's had a hot bath in the house for six years."

The furniture, such as is left of it, is in a sad state and the leaky stables contain only one fine horse, a mule, and a Shetland pony, when once they housed a splendid assortment of hunters. A bankrupt earl, you see, was the Earl of Kildoran. Rather than marry the grandson of a dairyman who would have lifted the mortgage off their heads, the Lady Noreen stays wholely bankrupt with him.

The Earl of Kildoran goes the way of all flesh and poor Lady Noreen is left alone, entirely surrounded—apparently—by unscrupulous lawyers, the defiated grandson of the dairyman, and others who would do her wrong. Nobody to love her, has the Lady Noreen—apparently—but a pair of faithful retainers who for twenty years have been right on the job and are still there placing pans under the leaks and, with the Lady Noreen, putting up a brave front when necessary.

Wise darlings, you! You didn't think for a moment they'd go and let anything really happen to the beautiful Irish maiden, did you? Certainly not! You knew help in the form of a prince on horseback, in disguise, in an airplane, or some other old way would come to the rescue.

Tom Corrigan, the Pershing of the picture, may or may not be your idea of the man who should make and keep Miss Binney happy. He was not mine, though he is reasonably good looking and not really objectionably stagey.

Arthur Housman, as the disappointed grandson of the dairyman, does too much clowning. Others in the cast really don't matter.

The picture is fairly well put together from a technical standpoint. The fact remains, however, that it is Miss Binney who prevents it from being rather commonplace.

George Fitzmaurice has started work in London on a Paramount production of the Broadway comedy "Three Live Ghosts." Norman Kerry and Anna Q. Nilsson will appear in the rôles of Billy Foster and Ivis. Cyril Chadwick, who created the part of Spoofy, will do the same characterization for the screen.

MY FAVORITE
On Stage and Screen

Who is your favorite actor or actress in screen or stage, and why? Take your pen in hand, name your favorite, and tell why in 100 words or less, writing on one side of the paper only. The Tribune will pay $1 for each letter published. No manuscripts returned. Address "Actors," The Tribune, Chicago.

Makes Others Happy.

Dropping a bright career here, she put herself in the dark war days in service to soldiers overseas. No trip was too arduous; no performance too long for their pleasure.

She speaks French fluently, plays well, sings smoothly, and her dancing, mimicry, and dress are world known.

Always prompt to aid charity, her great desire is to make others happy. She, therefore, constantly seeks for the highest in her art, and this she invests with perfect artistry.

The world welcomes Elsie Janis as a visionary of keen, clean fun, for he or she who makes others happy is universally welcome. W. K.

Well Named Ray.

Charles Ray, the actor, can always be relied upon to entertain and uplift, too.

Charles Ray, the man, is always a gentleman, a devoted husband, and is charitable to all.

So well named Ray—ra"y"diating happiness on and off the stage. No wonder he is my favorite screen actor. C. C.

Her Initials Are M. A.

My favorite actress always appears to me across the footlights. She has a voice that is rich contralto and sweet in it; golden brown hair which she wears in a soft pompadour; hands which are pretty and feet so small that they fit perfectly Cinderella's glass slipper.

She is versatile. She can crow like a rooster; she can be a puckish as Peter Pan, as hoydenish as the Little Gypsy's gypsy, or as demurely sweet as Cinderella.

Her initials are M. A. But you have already guessed—Maude Adams, because you love her too. Why? I wonder if it isn't just because you can't help it? She has charmed the heart right out of every one of us with her beautiful naturalness. H. A.

Ask Me! Ask Me! Ask Me!

GRACE: You're a nice child, and I thank you. Mr. Taylor's picture, while it did not appear in the series that we have been printing every Sunday, was in the paper at the time of his death. You surely didn't miss seeing it?

FRIEND: I'm rather inclined to agree with you. If you saw the review you know the picture aroused yearnings for a mother with "comeback."

THE LOST CHORD: Forget you? How could we? I'll always be interested to hear how your new "cinema club" gets along. I don't see why that name isn't all right. But I'll try to think of another for you. The addresses you wish are: Pearl White, in care of Fox, Fort Lee, N. J.; Mr. and Mrs. Carter De Haven, 1844 North Vine street, Hollywood, Cal.; June Elvidge, Bayside, Long Island, N. Y.; Kathlyn Williams, 264 South Kingsley drive, Los Angeles; Dorothy Phillips, 1510 Laurel avenue, Hollywood; Dorothy and Lillian Gish, in care of Griffith studio, Mamaroneck, N. Y.; Wallace Reid, Lasky, Hollywood, and Thomas Meighan, Lasky, Hollywood.

JOHN E. J.: No doubt about it—Johnny Walker as the black sheep in "Over the Hill" did some splendid acting. We'll see what we can do about the picture you want. To be the "standard of your motion picture morals" is sure some peak to have attained. Long may you boost for us!

ALICE H: Thank you. The caption on the picture given me was wrong, then. I will repeat here your correction: "It is Rudolph Schildkraut, Joseph's father, who is the star in "The Wandering Jew." Joseph Schildkraut is in the picture, playing the minor part of King David."

J. C.: Ora Carew was born in Salt Lake City, Utah. She is with Universal, Universal City, Cal.

Here and There in the Theaters

[Continued from page one.]

Competition never hurts any business, so far as the patrons are concerned.

Miss Florence Reed and "The Mirage" will, like Mr. Ditrichstein, depart hence at the end of this week, and to the Great Northern will come "Honeydew," an opus which represents the first work of Efrem Zimbalist, the Russian violinist, as a composer of musical comedy. The piece has words by Joseph W. Herbert, and they say it's good. "Honeydew" was to have reached the Great Northern on Oct. 31, but, for some reason which is nobody's business, they have hastened its coming as they did in the case of the approaching "Afgar," for which, too, we were to have waited another month. "Honeydew" will enlist the services of a large cast, including Ethelind Terry, Dorothy Follis, John Goldsworthy, John Park, John Dunsmore, Madalen Grey, and Marie Hall.

The personality of the actor will appear, and should appear, in all the characters he represents. When it was falsely rumored that Joseph Jefferson's place as Rip Van Winkle was being taken by one of his sons the purchasers of tickets requested the return of their money; they wished to see the great actor as Rip—not a substitute. It will always be the same. When you go to the theater to see David Warfield play Peter Grimm or Lenore Ulric as Kiki, you wish to see Mr. Warfield or Miss Ulric and not understudies. —David Belasco in The Saturday Evening Post.

A profound observation, to be considered, of course, with no thought of Mr. Belasco's "The Gold Diggers," now present in Chicago *without* Miss Ina Claire.

The Provincetown Players are in the market for plays from the pens of Americans, old or young, known or unknown. From their quarters at the Playhouse they send forth the assurance that any writer who has a manuscript in his pocket may send it forthwith to Miss Dorothy Miller, at the theater, with every assurance that it will receive careful and conscientious consideration. Miss Miller, who plays in "The Emperor Jones," is also the organization's official head reader and is prepared to take what comes.

Winchell Smith's "The Wheel," which followed "Lightnin'" at the Gaiety theater in New York, has not been as successful as its record-breaking predecessor, and will give place, on Oct. 10, to Miss Helen Hayes in her new play by Booth Tarkington, "The Wren." Miss Hayes is getting under way in Boston after some tryout performances in the serious minded town of Springfield, Mass. H. T. Baker, who writes on drama for the Boston Transcript, went to Springfield for the formal premiere, and found his journey not an idle one. "This," he said, to Mr. Tyler, the producer, "is a better comedy even than 'Clarence.'" George Kaufman, co-author of the glittering "Dulcy," also was there, and he dared to differ from Mr. Parker thus: "'Clarence' was not as good as this."

"The Technique of Pageantry," by Linwood Taft, newly published by A. S. Barnes & Co., should prove a manual of great value to those who find themselves concerned with this phase of dramatic presentation. It is a thoroughgoing treatise on every phase of the subject, from music to makeup, by one who knows whereof he writes. Mr. Taft is chairman of the department of pageants and festivals for the Drama League of America and director of the American Pageant association.

"Benson's Marigold Review," a new entertainment, will take possession of the Marigold garden next week.

When Miss Hilda Spong takes the Caillavet and de Flers comedy, "The Fan," into New York on Oct. 3, it will mark the first direct defiance of the Actors' Equity association in the theatrical capital. The cast will not contain a single Equity player. Incidentally, George M. Cohan, the Equity's arch enemy, will reveal "The O'Brien Girl" in New York on the same night with a cast of both Equity and non-Equity actors.

Simultaneously with Otis Skinner's appearance in the dramatic version of "Blood and Sand," [he launched the play in New York last week] a lyric drama based upon another of Vicente Blasco Ibanez's novels, "In the Shadow of the Cathedral," is being made ready for acting in Paris. It will be revealed at the Comedie Francaise about the middle of October.

The practice of naming theaters for actors persists in New York. The Shuberts' newest playhouse there, which was to have been called the Imperial, now bears the legend, "Jolson's Fifty-ninth Street theater." The initial attraction will be "Bombo," with Al in it.

The University of Chicago
University Lecture Association
LECTURE AND READINGS
Season September 26—March 23
North Side Monday Evenings. Fullerton Ave. Presbyterian Church, Fullerton Parkway at Geneva Terrace. Lecturers: S. H. Clark, Edward Howard Griggs, James Weber Linn, John Cowper Powys.
South Side Tuesday Evenings. St. Ellis Ave at Forty-sixth St. Lecturers: Arnold B. Hall, Edward Howard Griggs, Horace J. Bridges, James Weber Linn.
Rogers Park Thursday Evenings. Rogers Park Woman's Club, Ashland and Estes Aves. Lecturers: Earl Barnes, Loradio Taft, Theodore G. Soares, Arnold B. Hall.
Oak Park Monday Evenings. Oak Park High School, Ontario St. at Scoville Ave. Lecturers: Earl Barnes, John M. Coulter, Forest Ray Moulton, Bertram Grimth Nelson.
Normal Park Thursday Evenings. People's Church, Stewart Ave., at Sixty-fifth St. Lecturers: S. H. Clark, Arnold B. Hall, John M. Coulter, John Cowper Powys.
Ticket admitting holder and one other person to all lectures, $7.00.
For circular announcement address
The University Lecture Association
Box M
Fifty-eighth Street at Ellis Avenue

Three Best Sellers in Music

Columbia Records.
"Ilo" and "You're the Sweetest Girl."
"When You're In, You're In, in Indiana," and "Cherie."
"Peggy O'Neil" and "The Last Waltz."

Victor Records.
"You Made Me Forget How to Cry" and "Emaline."
"A Dream of Love."
"Vamping Rose" and "You're the Sweetest Girl."

Edison Records.
"El Capitan March" and "Flirtation Waltz."
"Just Because" and "I Wonder Where My Sweet Daddy's Gone."
"Madame Butterfly."

Brunswick Records.
"Impromptu in A Flat."
"Spanish Dance."
"Sweethearts," and "I've Got the Joys."

Vocalion Records.
"Canadian Capers" and "One Kiss."
"All by Myself" and "Mimi."
"When the Sun Goes Down" and "Why, Dear?"

Sheet Music.
"Bimini Bay."
"I'm Nobody's Baby."
"Tucky Home."

SEAT SALE NOW
— FOR —
Chicago Festival Play
A DRAMA OF CHICAGO'S HISTORY
GRANT PARK STADIUM FOOT OF VAN BUREN
CAST OF 2500—CHORUS OF 1000—ORCHESTRA OF 100
ALL SEATS RESERVED 50c—$1—$1.50—Boxes, $20 (TAX EXTRA)
SEATS ON SALE AT LYON & HEALY'S
JACKSON AND WABASH
NIGHTLY AT 8:15
First Public Performance Tuesday Evening, Oct. 4
(MONDAY, Oct. 3, School Children's Night)
SEMI-CENTENNIAL CELEBRATION
1871—CHICAGO FIRE—1921

MONDAY EVE., SEPT. 26th
18 E. 22nd St. IKE BLOOM'S Opp. "L" Station
MID-NITE FROLIC
PRESENTS FOR THE OPENING OF THE FALL REVUE
BROADWAY'S SAXO HARMONISTS
FORMERLY
Columbia Saxophone Sextette
—SUPPORTING—
Princess Nai-Tai-Tai, Mabelle Boyer, Mary Lambert, Gertrude Darling, Frank Moore, Eddie Mathews, Ysobel Gray, Flo Whitman, Vilace Ormsby, Evee Lee
With Chorus of 10 American Beauties
NEW SHOW NEW CAST NEW COSTUMES
Continuous Dancing From 10 P. M.
Four Frolics Nightly—First Frolic 11:30
RESTAURANT SERVICE A LA CARTE
Reservation Phone Calumet 3399
Every Wednesday Evening — Amateur Night
PRIZES IN GOLD $$$$O$$$ IN GOLD
Prizes Awarded by Popular Applause

VICTORIA Belmont and Sheffield
FRANK A. P. GAZZOLO Presents
THE STOCK COMPANY IN
The Romantic and Delightfully Daring Comedy
"SCANDAL"
By COSMO HAMILTON
Ran 7 Months at Garrick, Chicago
NEXT SUN., STOCK CO. in "ADAM AND EVA"

LA SALLE MADISON NEAR CLARK Twice Daily 2:30 8:30 Sun. Mat. at 2
Last Week—Metro Offers Ibanez'
The 4 HORSEMEN OF THE APOCALYPSE
A REX INGRAM PRODUCTION
ONLY 7 DAYS MORE OF THE WORLD'S GREATEST PICTURE
Ideal Matinee Shots—Good Seats, 50c

MOTION PICTURE DIRECTORY

DOWNTOWN

ASCHER'S ROOSEVELT
STATE near WASHINGTON opposite MARSHALL FIELD'S
STARTING TODAY
HOUSE PETERS
Supported by the Charming
IRENE RICH
in CosmoFilm Picture
FRANK LLOYD'S PRODUCTION
The INVISIBLE POWER
by CHARLES KENYON
SUPERVISED AND DIRECTED BY FRANK LLOYD
—ADDED ATTRACTION—
AL ST. JOHN—"Small Town Stuff"
VOCAL SPECIALTIES—SYMPHONY ORCHESTRA
NEW PRICES
MORNINGS UP TO 1:30 P.M. 40c Includes War Tax
Afternoons and All Evenings Plus 5c War Tax 50c
CONTINUOUS—9:30 A. M. TO 11:30 P. M.

ZIEGFELD Next to BLACKSTONE HOTEL
CONTINUOUS—1 P.M. to 11 P.M.
SECOND WEEK THE HIT OF SEASON
Dumas' Greatest Masterpiece

Fired by the seductive charm of the notorious Montmartre belle, young Armand forgot family, honor, ambition. And the woman—SEE
NAZIMOVA PRODUCTION
NAZIMOVA in CAMILLE
Portrayed by a Great Artist and Cast

STATE-LAKE ORPHEUM CIRCUIT
VAUDEVILLE EXCLUSIVE PHOTOPLAYS
WEEK BEGINNING MONDAY, SEPT. 26
Mary Miles Minter
In "HER WINNING WAY"
At 11:15 a.m., 2:05, 4:50, 7:30 & 10:30 p.m.

JONES, LINICK & SCHAEFER
ORPHEUM State nr. Monroe 8 a. m. to 12 p. m.
EXCLUSIVE SHOWING
WALLACE REID
in His Latest Paramount Picture
'THE HELL DIGGERS'
ROSE 63 West Madison EXCLUSIVE SHOWING
TOM MIX'S LATEST PICTURE
"THE NIGHT HORSEMEN"
BOSTON 25 N. Clark Street EXCLUSIVE SHOWING
Pauline Starke, "Wife Against Wife"
ALCAZAR 69 West Madison EXCLUSIVE SHOWING
DUSTIN FARNUM, "Primal Law"

DOWNTOWN


ORCHESTRA HALL
MICHIGAN NEAR ADAMS
NOW PLAYING
CONT. NOON TO 11 P. M.
ELSIE FERGUSON
IN A VIVID INSIDE STORY OF BACK STAGE LIFE
"FOOTLIGHTS"
Next Time Is the Tribune says to ELSIE FERGUSON after seeing "FOOTLIGHTS": "We love you as a little girl who wants to be a great actress.—We are thrilled with you when you become the matvious Parsiova. —Why isn't you have a 'FOOTLIGHTS' every release?"—
Elsie Ferguson's Greatest Picture
SYMPHONY ORCHESTRA

CASTLE STATE AT MADISON
LAST TIMES TODAY
"AFTER MIDNIGHT"
A Thrilling Underworld Drama with
CONWAY TEARLE
—STARTING MONDAY—
—EXCLUSIVE SHOWING—
Direct From Orchestra Hall
THE WONDER PICTURE OF THE SEASON
GEORGE ARLISS
—IN—
DISRAELI
A Master of Dramatic Art in the Stage-play Loved by the World. The Story of How a Great Statesman Played on Life's Chessboard with the Human Pawns That Sought His Overthrow.
8:30 A. M. Continuous to 12:30 A. M.
—POPULAR PRICES—

BARBEE'S JUNIOR DEARBORN JOY WEEK
All this week our appreciative audiences will enjoy two tremendous productions for the price of one. NOW PLAYING Exclusive presentation of
MORAL FIBRE
Featuring CORINNE GRIFFITH
The story of a girl who learned revenge was not given to take
Added to This Tremendous Production Will Be
HERITAGE
with MATTY ROUBERT
The Juvenile Star in a Photoplay of "A Frivolous Street Urchin"
TWELVE MAGNIFICENT REELS
Cont. 11 A. M. to 11 P. M.—Admission 45c and tax

BAND BOX MADISON NEAR LA SALLE
AUDREY MUNSON "The Artist's Model"
(Adults Only)

DOWNTOWN

JONES, LINICK & SCHAEFER
RANDOLPH State and RANDOLPH
8:30 A.M. Continuous 12 P.M.
5th WK. With No Let-Up in the Tremendous Joy-Seeking Crowds.

DOUGLAS FAIRBANKS
IN HIS MILLION DOLLAR PRODUCTION
The THREE MUSKETEERS
HEAR 'EM RAVE!
"12,000 feet of exciting adventure—packed romance with a smashing punch in every foot!"—Says Herald-Examiner.
"Laughs tumble over thrills in a mad chase that does not let up a minute."—Says Evening Post.

WOODS
RANDOLPH AT DEARBORN
For the Comfort of Chicagoans who have Stormed the Theatre William Fox Is Now Showing
OVER THE HILL
All New York Saw It—All Chicago Is Seeing It
CONTINUOUSLY from 11 A. M. to 11 P. M.
PRICES
11 A.M. to 6 P.M. 50c and 75c
6 P.M. to 11 P.M. 50c and 75c
a few at $1.00

In Preparation,
MARK TWAIN'S
"Connecticut Yankee"

ADAMS Adams St., Between State and Wabash
NOW PLAYING
Miss Dupont
"THE RAGE OF PARIS"

NORTH
BUGG LINCOLN AND ROBEY CONT. 1:30 TO 11
HOBART BOSWORTH—DORIS MAY
"THE FOOLISH MATRONS"
DEARBORN DIVISION & DEARBORN
DAVID POWELL, "DANGEROUS LIES"
NEW CLARK CLARK NEAR WILSON AVE.
Anna Q Nilsson, "What Women Will Do"
EASTERLY Lincoln and Diversey Pkwy. Cont. 1:30 to 11 P. M.
CLARA K. YOUNG, "Straight from Paris"
KENMORE KENMORE & WILSON AVENUES
ALICE LAKE, "SHORE ACRES"
REGENT 6746 SHERIDAN ROAD Matinee Continuous
"DECEPTION," CAST OF 7,000 PEOPLE
ARGMORE Argyle and Kenmore Aves. Matinee Continuous
GLORIA SWANSON, "The Great Moment"

NORTH
LUBLINER AND TRINZ PANTHEON
Sheridan Road at Wilson
Entertainment for the Discriminating
"THE OLD NEST"
By Rupert Hughes
NOVELTIES and SPECIALTIES
PANTHEON ORCHESTRA
DE LUXE MATINEE DAILY AT 1:30
Presenting Same Performance As At Night
THURSDAY—JAZZ NIGHT
Especially Arranged Novelties in Addition to Our Regular Program

BALABAN & KATZ RIVIERA
BROADWAY at LAWRENCE
Leads in Amusement Art
"THE CHILD THOU GAVEST ME"
An Exquisite Show
Starting Tomorrow
"AFFAIRS OF ANATOL"
De Mille's Dazzling Drama
Wallace Reid, Gloria Swanson, Elliott Dexter, Wanda Hawley, Bebe Daniels, Theodore Roberts
BALABAN & KATZ ENTERTAINMENT
DISTINCTIVE - REFINED - CREATIVE

BRYN MAWR Bryn Mawr Nr. B'dway
BEBE DANIELS
"ONE WILD WEEK"
KEYSTONE 3912 SHERIDAN ROAD Cont. 2 to 11 P. M.
GLORIA SWANSON, "The Great Moment"
JOHNNY HINES, "CROWNING TORCH"
Tomorrow—"At the End of the World"
WINDSOR CLARK NEAR DIVISION Cont. 1:30 to 11 P. M.
Norma Talmadge, "The Moth"
Specialties and Symphony Orchestra
JULIAN 918 BELMONT AVE. Matinee Continuous
TOM MIX
"AFTER YOUR OWN HEART"
DE LUXE ON WILSON AVE. AT "L" STATION
BETTY COMPSON AND MILTON SILLS
"THE END OF THE WORLD"
LAKE SHORE Broadway at Belmont Matinee Continuous
K.MacDonald-W.Barry, 'Stranger Than Fiction'

LUBLINER & TRINZ AMUSEMENT CENTERS
COVENT GARDEN 2853 N. Clark St. Matinee Daily
1:30 Continuous to 11:30
CONWAY TEARLE
"AFTER MIDNIGHT"
Art Kahn Orchestra
Tomorrow—"The Old Nest"
BIOGRAPH 2433 Lincoln Avenue Matinee Daily
1:30 Continuous to 11:30
BEBE DANIELS
"ONE WILD WEEK"
Also BEN TURPIN
"SHE SIGHED BY THE SEASIDE"
VITAGRAPH 3133 Lincoln Avenue Matinee Daily
1:30 Continuous to 11:30
VIOLA DANA
"THE MATCH BREAKER"
Also HAROLD LLOYD—"THE FLIRT"
Tomorrow—"The Old Nest"
KNICKERBOCKER 6217 Broadway Matinee Daily
1:30 Continuous to 11
Rupert Hughes' Story
"The Old Nest"
PERSHING Lincoln at Wilson Matinee Daily
1:30 Continuous to 11
BEBE DANIELS
"ONE WILD WEEK"
LAKESIDE 4730 Sheridan Road
1:30 Continuous to 11
CONWAY TEARLE
"AFTER MIDNIGHT"
ELLANTEE Devon and Clark
1:30 Continuous to 11
PAULINE FREDERICK
"THE STING OF THE LASH"

ASCHER'S
CHATEAU Broadway and Grace Street
MARY ALDEN—"THE OLD NEST"
5—Big Vaudeville Acts—5
ADELPHI 7620 N. Clark St. Cor. Estes Ave.
BEBE DANIELS—"ONE WILD WEEK"
CALO Clark Street and Belmont Avenue
DAVID POWELL—"DANGEROUS LIES"
Also Mack Sennett's—"Call A Cop"
LANE COURT Clark and Center Streets
ALICE BRADY
"LITTLE ITALY"
Also
The Great Mahendra
SEES—KNOWS—TELLS ALL
ROSEWOOD Montrose Boulevard at Lincoln Street
LOIS WEBER'S—"THE BLOT"

NORTH
HOWARD N.W. "L" STATION AT HOWARD
DAVID POWELL
"DANGEROUS LIES"
CHRISTY COMEDY "SUNLESS SUNDAY"
THE HOWARD ORCHESTRA SUPREME
Tom.—Gloria Swanson, "The Great Moment"
BUCKINGHAM 3319 N. CLARK ST.
DAVID POWELL, "DANGEROUS LIES"
Added at Matinee
MARY MILES MINTER
"THE LITTLE CLOWN"
BRUMLIK'S ORCHESTRA

SOUTH
THE HARPER
Harper Ave. at 53rd—Supreme Entertainment
CONTINUOUS 2:30 TO 11:30 P. M.
Complete Change of Vaudeville and Pictures
—TODAY—
5—ALL STAR VAUDEVILLE ACTS—5
AND
VIOLA DANA
"The Match Breaker"
Also Latest Sunshine Comedy

STRATFORD
CONWAY TEARLE in
"AFTER MIDNIGHT"
Also Ernie Young's $30,000 "SWEETHEART REVUE"
A Big Girl and Music Show
FULL STRATFORD ORCHESTRA
Matinee and Night
—Tomorrow—
'THE AFFAIRS OF ANATOL'
With the Famous 12 Star Cast

LUBLINER & TRINZ
MICHIGAN
GARFIELD AND MICHIGAN
1:30 CONTINUOUS TO 11
Rupert Hughes' Story
"THE OLD NEST"
Also HAROLD LLOYD—"BLISS"
VISTA 47TH and COTTAGE GROVE AV.—CONT. 2:30 to 11 P. M.
PAULINE FREDERICK
"THE STING OF THE LASH"
HAROLD LLOYD—"ALL ABOARD"
20TH CENTURY 4708 PRAIRIE AVE Matinee Continuous
Sessue Hayakawa, "Where Lights Are Low"
First Episode—"Miracles of the Jungle"
Tomorrow—Vaudeville Night
LEXINGTON 1162 63RD STREET Cont. 2 to 11:30 P. M.
Douglas MacLean "PASSING THRU"
MACK SENNETT'S, "CALL A COP"
LINDEN 63D ST. AT HALSTED MATINEE DAILY
"THE OLD NEST"
ALL STAR CAST
DREXEL 858 E. 63d St.—Mat Daily
William RUSSELL "SINGING RIVER"
Mat. Only—Eileen Sedgwick—"Terror Trail"
PEOPLES 47TH AT ASHLAND AVE CONTINUOUS 2 TO 11
SHIRLEY MASON "LOVE TIME"
ALSO HIGH CLASS VAUDEVILLE
NEW PARK 51st St and Calumet Ave Cont. 2 to 11 P. M.
"THE TEN DOLLAR RAISE," Star Cast
Coming Tuesday—Vaudeville Night
E. A. R. WENTWORTH AVENUE AT SIXTY-NINTH ST.
BABE RUTH, "HEADIN' HOME"
VERNON 61ST and VERNON Ave. Matinee Continuous
TOM MOORE, "BEATING THE GAME"
PRAIRIE GARDEN 5748 Prairie Ave Cont. 2 P. M.
Sessue Hayakawa 'Where Lights Are Low'

ASCHER'S
WEST ENGLEWOOD 634 and Ashland
Matinee Today
MARY ALDEN—"THE OLD NEST"
5—Acts Vaudeville—5
COLUMBUS Ashland Avenue at 63rd Street
CONWAY TEARLE—"AFTER MIDNIGHT"
COMMERCIAL 924 Street and Commercial Ave.
COLLEEN MOORE—"THE SKY PILOT"
Lucille Johnson's Bachelor Girls' Orchestra
COSMOPOLITAN 79th and Halsted Sts.
ALICE BRADY—"LITTLE ITALY"
FROLIC 53d Street and Ellis Avenue
DAVID POWELL—"DANGEROUS LIES"
KENWOOD 1223 East 47th Street
DAVID POWELL—"DANGEROUS LIES"
METROPOLITAN 47th St. and Grand Blvd.
TOM MOORE—"BEATING THE GAME"
OAKLAND SQ. Drexel and Oakwood Blvds.
TOM MOORE—"BEATING THE GAME"
PEERLESS Oakwood and Grand Boulevards
Dorothy Phillips—"Man, Woman, Marriage"

SOUTH
WOODLAWN
853 E. 63D ST.—MATINEE DAILY
The Greatest Picture of All Times
THE OLD NEST
Rupert Hughes' heart gripping story of home. With a wonder cast of 21 well known artists including:
MARY ALDEN
CULLEN LANDIS
LOUISE LOVELY
HELEN CHADWICK
Presented in the Woodlawn Way with a Specially Arranged Musical Score by Paul Sternberg
You'll Laugh—You'll Cry—You'll Like It

BALABAN & KATZ TIVOLI
COTTAGE GROVE at 63rd
Leads in Amusement Art
"THE CHILD THOU GAVEST ME"
And a Great Show
Starting Tomorrow
Wallace Reid, Elliott Dexter, Wanda Hawley, Gloria Swanson, Bebe Daniels, Theodore Roberts
In De Mille's Lavish Drama
"THE AFFAIRS OF ANATOL"
BALABAN & KATZ ENTERTAINMENT
DISTINCTIVE - REFINED - CREATIVE

JACKSON PARK Stony Island Avenue at 67th Street
BEBE DANIELS
in Her Most Amusing and Amazing Role in
"ONE WILD WEEK"
PATHE NEWS TOPICS OF THE DAY
KIMBARK 6240 KIMBARK AVENUE
COLLEEN MOORE DAVID BUTLER
"THE SKY PILOT"
TWO REEL COMEDY AND WEEKLY
NEW REGENT Halsted at 69th St. Cont. to 11 P. M.
LOIS WEBER'S 'THE BLOT'
TOMORROW—"MOTHER O' MINE"
HARVARD 63D & HARVARD AVE. CONT. 2 TO 11:30
BEBE DANIELS
"ONE WILD WEEK"
HYDE PARK 5314 LAKE PARK AVE. CONT. 2:30 to 11 P. M.
PAULINE STARKE "SALVATION NELL"
SHAKESPEARE 43RD AND ELLIS
MATINEE TODAY
GLORIA SWANSON, "The Great Moment"

WEST
MADLIN MADISON STREET NEAR LINCOLN STREET
CLARA K. YOUNG, "Straight from Paris"
GOLD 3411 ROOSEVELT ROAD MATINEE DAILY
Mary Roberts Rinehart 'The Circular Staircase'
ATLANTIC 26TH AND CRAWFORD Cont. 1 to 11 P. M.
ANTONIO MORENO, "Secret of the Hills"
KEDZIE ANNEX 3210 West Madison Street
WILLIAM RUSSELL, "SINGING RIVER"

LUBLINER & TRINZ AMUSEMENT CENTERS
PARAMOUNT 2648 Milwaukee Avenue Matinee Daily
1:30 Continuous to 11
PAULINE FREDERICK
"THE STING OF THE LASH"
Tomorrow—"The Old Nest"
WILSON Madison and Western Matinee Daily
1:30 Continuous to 11
BEBE DANIELS
"ONE WILD WEEK"
WEST END 121 N. Cicero Avenue Matinee Daily
1:30 Continuous to 11
CONWAY TEARLE
"AFTER MIDNIGHT"
Tomorrow—"The Old Nest"
MADISON SQUARE 4732 Madison
1:30 Continuous to 11
PAULINE FREDERICK
"THE STING OF THE LASH"
CRAWFORD Crawford and Madison Matinee Daily
1:30 Continuous to 11:30
CONWAY TEARLE
"AFTER MIDNIGHT"
Tomorrow—"The Old Nest"
LOGAN SQUARE Milwaukee Ave. and Logan Square
1:30 Continuous to Midnite
GLADYS WALTON
"THE ROWDY"
ALSO 5—BIG VAUDEVILLE ACTS—5
ORCHESTRA

WEST
LUBLINER AND TRINZ SENATE
Madison at Kedzie
CHICAGO'S FINEST ENTERTAINMENT
NELL SHIPMAN
In the Greatest Story of the Year
'The Girl from God's Country'
SENATE ORCHESTRA
Also, The Musical Fantasy,
"MY LADY FASHION"
Also
FIRST ANNUAL SENATE
Gorgeous Fashion Review
Exquisite Imported Creation
Unsurpassed Feminine Beauty
Tuneful Creeney Melody
DE LUXE MATINEE DAILY AT 2:00 P. M.
—Starting Tomorrow—
CECIL B. DE MILLE'S
"The Affairs of Anatol"
With the greatest cast ever assembled in any picture
WALLACE REID GLORIA SWANSON
ELLIOTT DEXTER BEBE DANIELS
THEO. ROBERTS AGNES AYRES
MONTE BLUE WANDA HAWLEY

BROADWAY STRAND
ROOSEVELT ROAD AT PAULINA
PAULINE FREDERICK
"The Sting of the Lash"
Also Vaudeville Specialties
—STARTING TOMORROW—
"THE OLD NEST"
with a Wonderful, Elaborate Prologue
Also Vaudeville Specialties

MARSHALL SQUARE
22ND AND MARSHALL BLVD.
PAULINE FREDERICK "THE STING OF THE LASH"
Starting Tomorrow for Four Days
"THE OLD NEST"
The Play That Will Live Forever in Your Memory
Also Elaborate Prologue

BALABAN & KATZ CENTRAL PARK
3501 ROOSEVELT RD. (W. 12th St.)
Douglas MacLean "PASSING THRU"
Tomorrow and All Week
"THE AFFAIRS OF ANATOL"
Wallace Reid, Gloria Swanson, Theodore Roberts, Elliott Dexter and Other Big Stars
UNIMITABLE ENTERTAINMENT

HAMLIN 3826-36 W. Madison St. Matinee—2 to 11:30
SHIRLEY MASON
"Ever Since Eve"
BEN TURPIN, "LOVES OUTCAST"
HAMLIN SYMPHONY ORCHESTRA
ASHLAND MADISON STREET NEAR ASHLAND BOULEVARD
Dorothy Phillips, "Man, Woman, Marriage"

NORTHWEST
CRYSTAL North Ave., Nr. California Matinee Daily—2 P. M.
VIOLA DANA
"The Matchbreaker"
CONCERT ORCHESTRA
IRVING Irving Park Blvd. and Crawford
LOUISE GLAUM
"GREATER THAN LOVE"
MILFORD 3311 NO. CRAWFORD
HOOT GIBSON, "Action"
2—ACTS OF VAUDEVILLE—2
BILTMORE DIVISION AT ROBEY Cont. from 1:30 P. M.
Ruby De Remer in Soul Stirring Drama
"THE WAY WOMEN LOVE"
Also Vodvil Specialties
KARLOV 4049 ARMITAGE AVE. MATINEE DAILY
BEBE DANIELS, "ONE WILD WEEK"

ASCHER'S
CROWN Division Street at Ashland Avenue
WANDA HAWLEY
"HER STURDY OAK"
PORTAGE PK. Milwaukee Ave. at Irving Park Blvd.
The Home of Good Music
BEBE DANIELS—"ONE WILD WEEK"
TERMINAL Lawrence and Sheridan Rd.
TOM MOORE—"BEATING THE GAME"

AUSTIN
PLAISANCE 406 N. Parkside Avenue Mat. Cont. 2 to 11 P. M.
Pola Negri, "Passion"

FOREST PARK
FOREST PARK Des Plaines Ave. and W. Madison St.
TOM MIX "THE BIG DOWN ROUNDUP"
5—Big VAUDEVILLE ACTS—5

NEWS OF CHICAGO SOCIETY

Fashion World Gives Ear to Spanish Edict

By Mme. X.

MME, O my! The trees are shedding their useless leaves and the birds are flying south. The sun rises later and later every morning and sets earlier and earlier every evening. That which seemed so impossible last April, the arrival of winter, is close at hand.

It was once the fashion for women to buy and wear autumn frocks and bonnets, garments of the warm hues of falling leaves and reddening vines, hats trimmed with grapes, bright berries, and so forth. But nowadays there are only two seasons in the dressmaking world, winter and summer. And this winter's modes, if arrivals from Paris are to be trusted, are to be of a varied description.

Each Paris dressmaker has a special and easily recognizable type. The Spanish ideas of beauty in dress and art are at present much in vogue in Paris. No longer need the straight haired female imperil her locks by weekly marcellings. The latest mode is, à l'Espagnole, the hair drawn straight back from the forehead and bound in flat folds about the head, still covering the ears and with the mass of the locks concentrated at the back of the head rather low down. It is a fashion that severely tests the average woman's looks.

* *

Making the Best of It.

As those of our fellow citizens who have been spending the summer abroad return, many widely differing accounts of conditions over there clamor for attention. Some tourists have seen only the outside of Europe, which continues to present a gay and cheerful air. To please and allure us and our American dollars the people on the continent and in England strive to assume an air of prosperity and luxury which does not exist.

Other travelers, more discerning, see below the surface and tell a different tale. Miss Rose Nichols, the well known designer of beautiful gardens, who is visiting in Lake Forest, gives a harrowing picture of Vienna, where she spent some days last summer. Not the least touching part of the picture is the gallant way in which many of the aristocracy take their débacle. They still smile in that old way which made Vienna the gayest capital in Europe.

And yet visitors sitting over their meals at a restaurant are often approached by men or women of evident good birth and breeding and asked, in cultivated accents, if they will allow the suppliant to take the crust left on the finished plate.

The Austrian kronen, which used to be worth about 25 cents, now fluctuates in value between 1,000 and 1,500 to the dollar. The hotels are obliged by law to keep their old schedules of prices for rooms. Miss Nichols and her party were charged 10 kronen apiece a day for their rooms, which meant 10 cents. When they moved upstairs they paid only half, that is, 5 cents a room.

Yet the theaters are open, and in the restaurants the bands still play the lively Viennese airs to a laughing, talking world. The Viennese apparently are incurably light hearted, and this attitude cannot but arouse our admiration. They are like the French nobility who mounted the guillotine steps with smiles.

* *

Mrs. Harold McCormick Returning.

The news that Mrs. Harold McCormick has sailed for home on the George Washington, is of great interest to Chicagoans. She has always taken a prominent place in society here, not only because of the importance of the McCormick family in Chicago and of the world wide fame of her father, John D. Rockefeller, but because she herself has such a distinct and unusual personality that even without the backing of great wealth and social position she would be a conspicuous figure wherever she found herself.

She is a woman of remarkable mentality. She has spent the last eight years since leaving Chicago chiefly at Zurich in Switzerland where she has been the center of a group of scholars, scientists, and philosophers of world wide note. She has led during these years of absence the life of high thinking and plain living recommended by our school of Concord philosophers. Whereas here she was renowned for her beautiful jewels and French gowns, there she wore no jewels and dressed in the plainest of homespun.

She has spent most of her time studying the philosophy of the modern school of thinkers known as the psychoanalysts. She belongs especially among the followers of the famous Dr. Jung, who makes his home in Zurich and who has gathered about him a band of students of his teachings. She plans to continue her study and work here.

* *

Looking Just Straight Ahead.

It will be interesting to see what impress so strong and vital a personality has upon our rather worldly and certainly none too serious a community. Most people in Chicago society live entirely the life of the active nonthinker. We look out, not in; forward, not back; not very much up, rather just straight ahead, and are not at all introspective, contemplative, or analytical. In short, we are a young, crude, unintellectual community chiefly absorbed in the problem of getting ahead in the most material sense of the term. The highest manifestation of brain work among a certain group of society folk is how to play a no trump hand when an adversary has all the aces.

One of the tests of the Jung school of philosophy, which is employed to show how much power one has over that delicate machinery, the mind, is to see how long one can control the thoughts. Try it yourself and see how many minutes you can direct and command any line of thinking. Minutes, do I say? Seconds would be nearer the mark. Such thinking means an entire detachment from surroundings.

Mrs. McCormick will be in Chicago early in October. Her son and daughter, Fowler and Miss Muriel McCormick, have been occupying the family place at Lake Forest this summer, living very quietly. The latter has been devoting herself to cultivating her singing voice, and has gone in town three or four times a week for lessons with Mme. Arimondi, wife of the well known basso of the Chicago Opera company. Miss McCormick was a constant attendant on the opera at Ravinia this summer, not even Louis Eckstein, himself, being more devoted to the remarkable program presented there those ten or twelve weeks.

* *

Gay Prenuptial Days.

There never were more festivities connected with any recent wedding than those that clustered about the marriage of Miss Mary Withers and Clive Runnells, which was solemnized yesterday at Lake Forest. All their friends vied with each other to give them proof of interest in and pleasure at their marriage.

One of the gayest of these ante-nuptial affairs was the dinner given to them last Monday by Mr. and Mrs. Joseph Cudahy at their charming place in Deerpath avenue. The women guests were asked to come in bridal attire. Five of them wore wedding gowns. The others added wreathes of orange blossoms or other festive head dresses to their usual costumes. There was a wedding procession of the five brides, most formidable, one would think, for the young bride-to-be to look upon.

The occasion was made into "a kitchen shower," and this produced some of the most amusing features of the evening. One inventive guest brought a bridal bouquet constructed from a funnel and having every imaginable small kitchen implement hanging by narrow white satin ribbons from the main structure. Another brought an enormous collection of tin and aluminum pots and pans on a long stick which made a most tremendous clatter whenever and wherever he moved. The Runnells' kitchen will be stocked with utensils for all time to come.

* *

Has a Fancy for Live Stock.

The young couple are going to live in the house the bridegroom has been occupying this summer, the Dorr Bradley place in Green Bay road, until the snow flies. Mr. Runnells has a fancy for all kinds of live stock and other animals, and birds. He has on his country place horses, dogs, cats, cows, a goat, chickens, ducks, guinea fowl, and parrots, in short, everything that a well stocked country home should have.

Mr. Runnells' family gathered here from many parts of the country for his wedding. His father, John Sumner Runnells, came from his summer place at Chocorua, N. H. His three sisters, Mrs. Robert I Jenks, Mrs. Albert Atlee Jackson, and Mrs. William James, came with their husbands from New York, Pennsylvania, and Massachusetts.

Other notabilities to spend this weekend at Lake Forest were Robert Allerton with his English visitors, Glyn Philpots and Mr. Forbes, who were the house guests of Mr. and Mrs. Potter Palmer.

This is the last country week-end for many Chicago hostesses. The Palmers are already partly established in their new abode on the Lake Shore drive, the old family residence on the corner of Banks street and the drive. Mr. and Mrs. John Borden are moving to town this week, although they plan to camp out in their Lake Geneva house for next Sunday.

* *

Undismayed by Remoteness.

Mrs. James Keeley is likewise transferring her family to town this week. It is possible that Mr. and Mrs. Austin Niblack will spend the winter in the domicile where Maj. Frederick McLaughlin once domiciled himself and, at a still earlier period, his polo ponies and hunters.

Both the Niblacks like the open air life possible in the country. They are enthusiastic riders and golfers. They are not dismayed, apparently, by the remoteness of the place they propose to occupy. It is off Green Bay road, at the end of a leafy lane and on the edge of Skokie. Only the wide, windswept stretches of the latter are visible from the windows.

It takes courage and many resources to live in such a good imitation of solitude. As a rule, we Americans are a gregarious lot, and like to be within sight and sound of our neighbors. In this we differ from our cousins, the English, and, still more, from the South African Boers, who "trekked" thousand of miles so as to reach a country where they should not see the smoke of their neighbors' chimneys. They have to look at a good many British chimneys smoking today on the high veldt.

* *

"The Hovel" Is Completed.

It is long since any house in Lake Forest has been watched in its evolution with so much interest as that of the Samuel T. Chases in Oakwood avenue. They bought a simple white cottage early in the summer, and have been, with Howard Shaw's aid, transforming it into an abode sufficiently comfortable and commodious to accommodate the four members of the Chase family. They early named it "The Hovel," though it is the chic-est thing in the line of a hovel that you ever saw. Now that it is completed they are giving what Mrs. Chase calls on the invitations a "house [s]warming" next Friday evening.

If all their friends come, as they threaten to do, they will have to do what friends of the writer's did years ago. These latter were young and inexperienced. They decided to give a party in their small apartment. They received so many acceptances that becoming alarmed at the possibilities of overcrowding, they not only removed all their furniture but took down all their pictures from the walls to make room for their guests.

Every one who has time and summient cultivation to care and know anything about one of the greatest men our upward struggling race has ever produced—Dante—should go to see the exhibit at the Newberry library which lovers of Dante and literature have gathered there. Among other things included in it is an interesting collection of pictures depicting the costumes worn by men and women of the time of Dante.

They were "wise guys" in those days, as they indicated their walks of life by their dress. The lawyers, doctors, lawmakers, judges, plebians, soldiers, knights, nobles, apothecaries, and mayors all wore distinctive attire. Rather voluminous and cumbersome most of it was, with many skirted garments for the men. Even the horses were weighed down by brocades and embroideries, as well as by heavy armor. A knight in full armor on a steed in full armor must have been about as useful in battle as the statue of Gen. Logan in Grant park.

Some early editions of Dante's "Divina Commedia," two printed in 1477 and one in 1484, are to be seen there. Dante lived and wrote a half a century before printing was introduced into Europe, though the Chinese had been using movable type for some centuries. So his first books were hand written on vellum.

* *

Italians Are Interested.

He died on Sept. 14, 1321; therefore it is the 600th anniversary of that event that we are celebrating this year. Fame came to him and his works only after his death. The world that we know was at one of its darkest moments when he was alive. One hundred and seventy-one years later Columbus discovered us. Then came light. Dante might not have liked us. Lots of people don't. But he might not have taken such a gloomy view of life had he known us.

Horace Oakley, who is a passionate admirer of Italy and all its works, has been active in assisting the librarians in getting this collection together. The Italians in Chicago have visited the exhibit with enthusiasm. It is worthy of note that none of our foreign population takes such an interest in the picture galleries at the Art institute as do the Italians. They come in droves on high days and holidays.

* *

Collecting Fire Relics.

A date of even more interest to us Chicagoans than this Italian one is that of the fiftieth anniversary of the Chicago fire, one of the city's chief milestones. On Oct. 9, 1871, old Chicago, or a large part of it, went up in smoke, and made way for the great metropolis of today. To be sure, the city has been torn down again and again since then. Our motto is, "Build thee more stately mansions, O my city!" We invented the skyscraper, the steel, tile, and cement construction. And to make room for each

[Continued on page five.]



MRS. PAUL WILLIAM GALLICO.
[Photo by Moffett.]
The wedding of Miss Alva Thotts Taylor, daughter of the late Bert Leston Taylor and Mrs. Taylor, and Paul William Gallico, son of Mr. and Mrs. Paola Gallico of New York, took place on Monday, Sept. 5, in St. Andrew's chapel of St. James' church. The bride is a graduate of Radcliffe and the bridegroom is a graduate of Columbia university. Mr. and Mrs. Gallico will live in New York.



MRS. JUSTIN WILLIAM GRIESS.
[Photo Copyrighted by Pierce.]
Mrs. Richard Warren Sears of Boston, formerly of Chicago, announces the marriage of her daughter, Serena, to Justin William Griess, son of Mr. and Mrs. Ernest Griess of Cincinnati, on Wednesday, Sept. 21, at high noon in Trinity church, Boston. The bride was given in marriage by her brother, Richard W. Sears, and the maid of honor was her sister, Miss Sylvia Sears. One of the bridesmaids was Miss Helene Meckstroth of Chicago, the bride's cousin. Wesley Sears, a brother of the bride, was an usher.



MISS JANE WIGGINS.
[Photo by Lewis-Smith.]
The engagement is announced of Miss Jane Wiggins, daughter of Mr. and Mrs. Arthur Davis Wiggins of 4827 Lake Park avenue, to Wallace Loverin Clark, son of Mr. and Mrs. Wallace Grant Clark of 4448 Drexel boulevard. The wedding will take place in the spring.

Bridal Boquets
Church and Home Decorations
St. Lange Florist
77-79 E. Madison St. Tel. Cent. 3777
Flowers sent to any destination at any time

Are You Fat?
Better Health Society, Inc., 120 W. 70th St., New York, will have sent to you free information how to reduce your weight.

FOR THIS WEEK
New Fall Dresses
Dresses of Canton Crepe, Satin Faced Crepe, Twill Cord, Tricotine, embroidered and beaded, all sizes, $50 and $55 values..... **$39.50**



Dress Illustrated, Beaded Canton Crepe, $39.50.

COATS AND WRAPS
Orlando, Panvelaine and Wondora, collars and cuffs of Squirrel, Beaver and Caracul. Finest materials and tailoring, special **$95**

H. M. PARADISE & CO.
17 N. State St. 908-910 Stevens Bldg.

KING-KELLY CO
39 So. State St. 17 No. State St.
7th Fl. Mentor Bldg. 10th Fl. Stevens Bldg.
TWO Large Stores Above the High Rent Zone
Drastic Reductions in Smartest Fall DRESSES



New Fall Dresses $10

Charming styles, fine materials and beautiful trimmings combine to make these dresses very unusual values at our sensational price. Early selection is advised to get best bargains.
Wool Serge Dresses
Wool Velour Dresses
Tricotine Dresses
All Styles at One Price **$59.95** All Sizes for Women and Misses

CLEARANCE SALE
FINEST DRESSES

$ 20.00 Silk Dresses Only	$10.00
$ 29.50 Silk Dresses Only	$19.50
$ 40.00 Silk Dresses Only	$20.00
$ 40.00 Silk Dresses Only	$20.00
$ 65.00 Silk Dresses Only	$39.50
$ 75.00 Silk Dresses Only	$45.00
$120.00 Silk Dresses Only	$85.00

2 Big Stores — 10TH FLOOR Stevens Bldg. 17 No. State St. — 7TH FLOOR Mentor Building N. E. Cor. State and Monroe

KERMANS
32 N. STATE—*Second Floor*
Diagonally across from Marshall Field & Co.



Model Sketched at Kerman Gown of Jade Chiffon—$49.50

Styles exquisite
In brilliant array are innumerable modes, clever and distinctive—and well within reach at our
moderate pricings

For Showing Monday—
Many groups of new afternoon Frocks, Gowns, Suits and Coats—individual makers' models.

Low price instances:

FROCKS of Canton Crepe, Chiffon, Poiret Twill, etc., of superior fashioning, **49.50**

GOWNS for dance, party or afternoon wear—of Sequin, Elizabeth Crepe, etc., **69.50**

FROCKS Modes especially individual—of Poiret Twill, Tricotine, Canton Crepe; Fashion's latest; very special, **39.50**

Fur trimmed Suits
VERY SPECIALLY PRICED
of Bolivia, Panvelaine, Veldyne and Moussyne, trimmed with Beaver, Squirrel, Caracul or Krimmer, newest models, **$75**

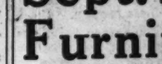
Coats with surprisingly large collars of Beaver and Squirrel
fashioned of richest Bolivia, Alonzo and Panvelaine, trimmed with Beaver and Squirrel. Our introductory price, **$95**

TAILORED SUITS
With Long Coats
—particularly adapted for business or street wear—of splendid tricotine or twill cord—smart and practical—in navy only—worth considerably more than this lowered price, **39.50**

BOSTON STORE
STATE-MADISON AND BEARBORN STS.

$15 to $25 Lace Curtains, $10
Ninth Floor, State Street
785 pairs high grade lace curtains embracing qualities that originally sold for two and three times the price we quote. You will find it to your advantage to see these
Beautiful Point Duchess, Real Brussels and Elaborate Irish Point Lace Curtains.
Added to this splendid assortment are a few groups of fine sample novelty nets that have retailed for fully double tomorrow's price; values from $15 to $25; special, pair.. **$10**

Sept. Sale Housewares
Eighth Floor
Detroit Jewel cabinet gas range 1bx18 in. oven and broiler, white enamel splasher back and trays, Pyrex glass oven door, body finished in all black baked enamel, requires no blacking; with canopy; guaranteed a perfect baker, connected free; $85 value, tomorrow at **59.50**



Detroit Jewel or Peninsular combination coal and gas range, 18 in. oven, can be used for either coal or gas, holes for coal and 4 for gas, white enamel splasher back, high shelf, guaranteed a perfect baker and fuel saver, connected free, **104.98**

Martha Washington electric irons, nickel plated, with cord, guaranteed for one year, the 6 lb. size at **3.19**



Adlake railroad lanterns, brass burners, worth $2.19, special at... **59c**

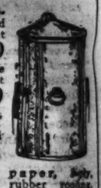


Wool wall brush with long handle... **79c**

Ash cans, heavy galvanized, re-enforced with angle irons, tight fitting cover, drop handles, **1.39**

Beverage kettles, made of solid copper, tight fitting cover, 6 gal. size, at **2.59**

U. S. Government pails, extra heavy galvanized iron, re-enforced bottom, 14 qt., reg. 1.25, at... **59c**



Roofing paper, both sanded rubber roofing complete with tar and nails, rolls of 108 square feet; $2.50 regularly; special at, **1.69**

Food chopper, heavy retinned, with four blades, grinds coarse, medium and fine; special tomorrow at..... **1.29**

7.50 clothes wringers, wood frame, Horseshoe brand, ball bearing, guaranteed for 3 years, special, at..... **5.29**

Lunch kits, made of heavy tin, baked enamel finish, with pint vacuum bottle, complete, at..... **1.89**



Cider kegs, hardwood, 5 gal. size at 1.95; 10 gal. size at **3.95**

Wall coffee mills, glass canister, adjustable grinder, at **79c**

Reversible waffle irons, patent grease cup; tomorrow at **1.29**

Wearever aluminum fry pans, regularly $3.75, special at.. **49c**

8-quart cider and grape press, made of hardwood, metal bound **6.69**

Sept. Sale Furniture
Tenth Floor

Mahogany tea wagon, artillery wheels, removable tray, lower shelf, worth $27.50; tomorrow at.... **14.48**

$12.00 Piano benches, mahogany or walnut, at **8.49**



Oak dining chair, box frame, Queen Anne legs, leather pad seat, wide banister, heavy top rail; nicely finished; usually $4.00; tomorrow, **1.95**



$20.00 steel tube child's bed, size 2½x4½ ft.; special for Monday, **7.98**

Continuous post steel tube bed, heavy fillers, nicely finished in white and Vernis Martin; spring with helical supports included; $25; special at..... **15.49**



All cotton pad for child's bed, size 2½ x4½ ft.; usually $2.50, at **1.98**



45-pound all cotton mattress, heavy ticking; deeply tufted, generally $8.00, tomorrow..... **4.98**



Mahogany and walnut davenport tables, Tudor legs, well braced, elegant finish, usually $30.00; tomorrow at..... **16.98**

News of Chicago Society

[Continued from page four.]

new type of building we have ruthlessly destroyed whatever stood in its way.

The Chicago Historical society, that tireless guardian of the city's past, is gathering an exhibit of fire relics and contemporaneous pictures, furniture, clothes, and other human paraphernalia to recall those times to those few who remember that period, and to enlighten the youth of the day as to how their immediate forebears lived. It will be well worth a visit from young and old. The society is housed in the home built for it thirty years or so ago on the corner of Dearborn avenue and Ontario street. There are many other things of great value and interest to the visitor. It is a sort of "Musée Carnavalet," as the similar and much more renowned municipal museum of Paris is called.

It is to be hoped that the day is not far distant when the Historical society will be more suitably housed in a more accessible position. General interest in it will be much quickened by more attractive setting and surroundings.

WEDDINGS

The marriage is announced of Miss Dorothy Blouke, daughter of Dr. and Mrs. Milton Baker Blouke of 3323 Washington boulevard, to Edward Hegeler Carus, son of the late Dr. Paul Carus and Mrs. Mary Hegeler Carus of La Salle, Ill. The wedding took place yesterday.

Announcement is made of the marriage of Miss Emily Higinbotham, daughter of Mr. and Mrs. Fred J. Higinbotham of La Grange, to Roy Johnson, son of Mr. and Mrs. U. G. Johnson of Chicago. Mr. and Mrs. Johnson will live at 5910 Kenmore avenue.

The marriage is announced of Miss Helen Hayes, daughter of Mrs. Ellen Hayes of 4431 Magnolia avenue, to Eugene David Carlstrom. Mr. and Mrs. Carlstrom will live in St. Louis.



MRS. EARL VANDAGRIFF
ILLUSTRATED NEWS PHOTO.

Mrs. Marie A. Toll announces the marriage of her daughter, Nellie, to Enos Bookwalter on Sept. 10 at Delafield, Wis. Mr. and Mrs. Bookwalter will be at home after Nov. 1 at 1538 Sherwin avenue. Mrs. Bookwalter is the daughter of the late Rt. Rev. William Edward Toll, suffragan bishop of the diocese of Chicago, who died on June 27, 1913, after serving in the Episcopal ministry in Chicago for several decades as rector of Christ church, Waukegan, and archdeacon of the diocese.

Announcement is made of the approaching marriage of Miss Evelyn Lawler, daughter of Mr. and Mrs. Arthur A. Lawler of 6927 Perry avenue, to Ralph E. Desmond, son of Mr. and Mrs. O. E. Desmond of 7011 Clyde avenue, which will take place early in October.

Mrs. Emanuel R. Boyer of 451 West Fifty-first street announces the marriage of her daughter, Evelyn Fay, to C. Leon Garner of Wilson, S. C. Mr. and Mrs. Garner will reside in Memphis, Tenn.

Announcement is made of the marriage of Miss Kate Sherr, daughter of Mr. and Mrs. H. H. Sherr of 917 South Winchester avenue, to Ira N. Schubert of Chicago, which will take place today.

Mr. and Mrs. Charles D. Etnyre of Oregon, Ill., announce the marriage of their daughter, Mabel, to William J. Mather of Chicago.

The marriage is announced of Miss Virginia Pike, daughter of Mr. and Mrs. Francis J. Pike of La Grange, to Clarence Van Nostrand Fisher, son of Mr. and Mrs. Frank Fullerton Fisher.



MISS JEAN ROSE MOLNER

Mr. and Mrs. Ignatz Molner, 5617 Wilton avenue, announce the engagement of their daughter, Jean Rose, to Joseph S. Bernbach, son of Mr. and Mrs. Samuel Bernbach, 4825 North Claremont avenue.

Announcement is made of the marriage of Miss Elizabeth Ruth Nystrom, daughter of Mr. and Mrs. Albert J. Nystrom of Wilmette, to Hobart Jude Gary, son of Eben Gary of Denver. Mr. and Mrs. Gary will live in Wilmette.

Miss Faith Williams, daughter of Mr. and Mrs. Carl S. Williams of Evanston, was married to Earl Vandagriff of Ottumwa, Ia., on Sept. 10. Mr. and Mrs. I. S. Satten of 5943 Prairie avenue announce the marriage of their daughter, Rose, to Louis Lyall Bleeden.

The marriage is announced of Miss Helen Adelaide Skinner, daughter of Mrs. James Fletcher Skinner of Pasadena, Cal., to Harry B. Wyeth Jr. of Evanston.

Mrs. Newton F. Phillips of Glen Ellyn announces the marriage of her daughter, Kate Edith, to Homer Brown Roake.

Dr. and Mrs. Richard W. Carter of 2829 Michigan avenue announce the marriage of their daughter, Marion Martine, to La Verne Mathewson, son of Mr. and Mrs. Merton Mathewson of Aurora.

Announcement is made by Mrs. John D. McNally of 5744 Calumet avenue of the marriage of her daughter, Ann Margaret, to Edwin Frank McWilliams.

Mr. and Mrs. Benton Warder of 115 South Mason avenue announce the marriage of their daughter, Irene, to Charles W. Butters of 908 Lafayette parkway.

Announcement is made of the marriage of Miss Elizabeth Winternitz, daughter of Mrs. Nellie Winternitz of Colorado Springs, Colo., to Sigourd Arthur Thorsen, son of Mr. and Mrs. John Thorsen of Chicago, which took place in New York. Mr. and Mrs. Thorsen will live in Chicago.

Announcement is made of the marriage of Miss Hadley Richardson of St. Louis, Mo., to Ernest Miller Hemingway, son of Dr. and Mrs. Clarence E. Hemingway of Oak Park.

The marriage is announced of Miss Bernice Jackson, daughter of Mrs. James F. Jackson of Oak Park, to Robert E. McAllister, son of Mr. and Mrs. David McAllister of Oak Park.

Announcement is made of the marriage of Miss Rose Yabroff, daughter of Mr. and Mrs. Henry Yabroff, to Samuel Mayer Haimowitz. Mr. and Mrs. Haimowitz will live at 4818 North Drake avenue.

The marriage is announced of Miss Alma A. Reinecke, daughter of Mr. and Mrs. Carl Reinecke of 1034 Belmont avenue, to Edward P. Stein, son of Mr. and Mrs. F. J. Stein of 6645 Greenview avenue, which took place on Wednesday.

Mrs. Fannie Goldstein of 2110 North Spaulding avenue announces the marriage of her daughter, Dorothy H., to Sam Tadman of 2455 North Albany avenue.

ENGAGEMENTS

Announcement is made by Mr. and Mrs. Edward P. Reuter of Wilmette of the engagement of their daughter, Eloise Wright, to H. Leslie Hicks of St. Cloud, Minn.



MISS FRIEDA LUTZ
PHOTO BY MABEL SYKES

Mr. and Mrs. I. Lutz of 1410 North Hoyne avenue have announced the engagement of their daughter, Frieda, to J. Kapp, son of Mr. and Mrs. M. Kapp of 815 Read court.

The engagement is announced of Miss Elaine Rosenthal, daughter of Mr. and Mrs. Benjamin J. Rosentral, to S. Louis Reinhardt Jr. of Dallas, Tex.

Mr. and Mrs. William N. Davis of the Virginia hotel, who are now in Honolulu, announce the engagement of their daughter, Harriette Anne, to Lieut. Albert Farloute Hebbard, United States air service. The marriage will take place in February in Honolulu.

Mrs. Russell Goodwin Peterson of 1720 Granville avenue announces the engagement of her daughter, Ruth Marie, to Lester Earl Olsen, son of Mr. and Mrs. Martin Olsen of Austin.

The engagement is announced of Miss Lois Hostetter, daughter of Mr. and Mrs. J. H. Hostetter of 3536 Adams street, to Fred B. Huebenthal, son of Mr. and Mrs. Conrad Huebenthal of 4116 Jackson boulevard.

Mr. and Mrs. W. S. Harringer of 5950 West Madison street announce the engagement of their daughter, Annabelle Louise, to Raymond W. Coughlin.

WOMEN'S CLUB PAGE



MRS. JEREMIAH J. DELANEY.
[Photo by Lauritzen.]

The Catholic Woman's league will have its opening social afternoon next Saturday in Recital hall, Fine Arts building. This marks the beginning of the twenty-ninth year of the league's existence, with a growth in membership from twenty-five to 950. Numerous clubs which shelter business girls, babies, and young women have been and are aided by the league. Mrs. Jeremiah J. Delaney is president for 1921-'22.



MRS. JOSEPH M. CUDAHY.
[Photo by Koehne.]

Mrs. Joseph M. Cudahy will be one of the central figures in the pageant to be presented at the national convention of the American Red Cross at Columbus, O., Oct. 4-8. Mrs. Cudahy is chairman of the advisory committee on volunteer service of the central division, with headquarters in Chicago. Dr. W. A. Evans of The Tribune will speak on "The Red Cross and the Nation's Health" on Oct. 6.

First Meeting of Catholic Women's League on Saturday.

By Kate Webber.

THE twenty-ninth year of the Catholic Woman's league will have its opening meeting next Saturday afternoon, when a reception will be held in recital hall, Fine Arts building. Mgr. D. J. Riordan will be a guest and the Rev. Claude J. Pernin, S. J., will give a reading of Tennyson's "Enoch Arden."

Keeping pace with the growth in membership from approximately twenty-five in 1893, when Mrs. Alice T. Toomey was president, to the present roster of 950, the league's ideals of practical philanthropy have developed into city-wide projects, each of which is under the personal supervision of a member.

The beneficiaries of the club's work are St. Elizabeth's day nursery, 906 North Franklin street; St. Anne's day nursery, 710 South Loomis street; St. Mary's settlement and day nursery, 656 West 44th street; St. Elizabeth's Business Women's club, 1103 North Dearborn street, and the protectorate of the Catholic Woman's league, 126 North Des Plaines street.

Of these, the most notable are the last two named. The protectorate was established in 1911 for the safeguarding of women and children, where cases of nonemployment, sickness, and strangers in the city are cared for and given aid. The Business Women's club houses fifty girls who otherwise would have to live in the unattractive surroundings common to the girl on a moderate salary who is alone in the city.

In addition to the regular Saturday afternoon programs, the league will sponsor classes in the study of the works of Dante, Browning, and Tennyson; also a class in current events, to be led by Mrs. Edward Hines.

Officers for the current year are Mrs. J. J. Delaney, president; Mrs. Nicholas R. Finn, Mrs. Frank J. Cullen, and Mrs. Michael T. Creighton, vice presidents; Mrs. Oliver T. Cody, recording secretary; Mrs. Roland J. Dunn, corresponding secretary; Mrs. James V. Kerr, financial secretary, and Mrs. John S. Kelleher, treasurer.

CLUB NOTES

There will be a meeting of the Chicago League of Women Voters next Saturday at 1:45 o'clock in the Florentine room of the Congress hotel. An informal reception for past and present club presidents of the state and city organizations will be held, following which the general meeting will take place. Howard P. Castle, representative from the Seventh district, and Mrs. George Mathes will speak.

The Willing Workers' Woman's club will hold the first meeting of the season on Wednesday at 2 o'clock in their rooms in the Masonic Temple.

The Chicago Woman's aid will open its season on Tuesday morning at 10 o'clock at Sinai center with a meeting of the board of directors. Plans will be discussed for further work in the many affairs of civics, social service, art, music, education, public affairs, and community center work, which are some of the activities carried on each year by the organization. Two scholarships are to be awarded this year, one in the school of social service administration at the University of Chicago and the first scholarship in the Medill School of Journalism at Northwestern university.

The Protestant Children's Aid, for dependent children, will give the annual luncheon on Thursday at 12:30 o'clock at the Morrison hotel.

A card party will be given on Thursday at 2 o'clock at Corinthian hall, in the Masonic Temple, by the Daughters of the British Empire.

The Seventh Ward League of Women Voters will meet for luncheon on Wednesday at 12:30 o'clock at 6207 University avenue. Raymond Robbins will speak on "Disarmament."

St. Cyril's Woman's club will give a card party on Thursday at the Cooper-Carlton hotel.

The woman's auxiliary board of Wesley Memorial hospital will hold the September meeting tomorrow at the hospital. The first social evening of the Joan of Arc council, Ladies of Isabella, will be held tomorrow evening at 6535 Cottage Grove avenue. Mrs. William Bryant will be in charge of the affair.

The annual autumn dancing party of the Canterbury club will be held on Friday evening at the Sheridan Plaza hotel.

The Norwood Park Woman's club will hold the first meeting of the club year on Tuesday at 2 o'clock in the clubroom in the Norwood Park school.

There will be an informal reception on Friday at 3 o'clock at the Irving Park school, with members of the Parent-Teacher association as hosts. Mrs. William F. Young, president of the Illinois council, will speak.

The monthly meeting of the Howell Neighborhood house auxiliary will be held tomorrow at 11:30 o'clock. Luncheon at 12:30.

A card party will be given on Tuesday at 1 o'clock at the Garfield park refectory by the West Side Co-educational club.

A card party will be given by Kilo association on Wednesday at the Illinois Woman's Athletic club.

Mr. and Mrs. William T. Twomey of Rogers Park announce the engagement of their daughter, Helen Marie, to Joseph F. Mertes, son of Mr. and Mrs. Charles Mertes of 813 Waveland avenue. The wedding will take place on Oct. 5.

Mr. and Mrs. Herman B. Kramer of 926 Hyde Park boulevard announce the engagement of their daughter, Rose Frances, to Dr. Ralph A. Reis, son of Dr. and Mrs. Ignace J. Reis of 4463 Berkeley avenue.



MISS MIRIAM BERGER

Announcement is made of the engagement of Miss Miriam Berger, daughter of Mrs. L. Berger, of 1443 South Central Park avenue, to Alex J. Friedman of 3645 Polk street.

Mrs. Rose Fisher of 636 South Hermitage avenue announces the engagement of her daughter, Lillian, to Samuel M. Goldberg of 1331 South Sawyer avenue.

The engagement is announced of Miss Coralie Rozelle Nicholson, daughter of Mrs. I. E. Nicholson of Denver, Colo., to Joseph M. Larimer, son of Mrs. Joseph M. Larimer of Evanston.

Mrs. James J. Bethel of Evanston announces the engagement of her daughter, Theresa, to Ralph H. Peirce of Evanston.

Announcement is made by Mrs. Herbert Edward Rycroft of 4932 Lake Park avenue of the engagement of her daughter, Ethel Josephine Byford, to Harold John Gordon, son of Mr. and Mrs. Daniel Gordon of Chicago.

Announcement is made by Mr. and Mrs. Leon Boruszak of Janesville, Wis., of the engagement of their daughter, Frances Rose, to Louis Berman of Boston and Chicago, son of Mr. and Mrs. Myer Berman of Boston.

Mr. and Mrs. Jacob Bluestein announce the engagement of their daughter, Beatrice, to Maurice B. Benson.

Announcement is made by Mr. and Mrs. Arthur Walter O'Neill of 7337 Merrill avenue of the engagement of their daughter, Norma Millicent, to James Permer Reagan, son of Mr. and Mrs. James Reagan.

Announcement is made of the engagement of Miss Jean Levine, daughter of Mr. and Mrs. Ben Levine of 1234 North Kedzie avenue, to Sidney Baumgarten of 1837 Humboldt boulevard.

Mr. and Mrs. A. Roth of 4914 Michigan avenue announce the engagement of their daughter, Helen, to Frederic Eugene Baer of New York, son of Mrs. Sadie Baer of Chicago.

PERSONALS

Miss Barbara Dunham, daughter of Mr. and Mrs. Wirth Dunham, has left for Italy, where she will spend the winter with her aunt, Countess Adimari Morelli. Miss Jane Dunham will attend Miss Walker's school at Simsbury, Conn., this winter. Mr. and Mrs. Dunham have leased their apartment at 1353 North State street to Mr. and Mrs. A. G. Schmidt and will spend the early season at their country place at Wayne, Ill. Later they will join their daughter in Italy.

Mrs. Frederick B. Moorehead and her daughter and son, Dorothy Marguerite and Chester, of 221 East Walton place, have returned from their summer residence at Charlevoix, Mich.

Mr. and Mrs. John W. O'Leary and family of 4331 Drexel boulevard have returned from their summer place near Ludington, Mich. The Misses Alice and Lillian O'Leary have left for Northampton, Mass., to enter Smith college.

Mrs. Frank E. Pierce of 5514 Harper avenue and children have returned from Harbor Point, Mich., where they have spent the summer.

Mr. and Mrs. Charles C. Willson have returned from a two months' stay at Lake Mohonk in the Catskills. They will be at the Sisson for the winter. Mrs. Willson is leaving soon for a two weeks' motor trip through Kentucky with her mother, Mrs. Henry Clay Williams.

The Misses Mary and Katherine Card and Eunice Knox of Highland Park have returned to Vassar college. Miss Caroline Schofield of Highland Park has returned to Smith. Among the Chicago girls who are at the latter college this year are Miss Eleanor de Forrest Rust, Miss Alice Judson, Miss Elizabeth Poole, and Miss Margaret Callahan.

Mr. and Mrs. Charles R. Crane II. have returned from Wisconsin, where they have spent the summer, and are at the Ambassador for the winter. Mrs. Crane's parents, Mr. and Mrs. W. H. Baker, also are at the Ambassador for the winter.

Mr. and Mrs. William B. Storey will move from 1330 North State street to 199 Lake Shore drive Oct. 1.

Miss Ruth Burns, daughter of Mr. and Mrs. John E. Burns of 20 East Goethe street, has left for Millbrook, N. Y., where she will attend Miss Bennett's chool.

Countess Dentico di Frasso of Rome, Italy, who has been visiting her uncle and aunt, Mr. and Mrs. A. F. Vaughn, in Oak Park, has left for the Pacific coast to sail for Japan where her marriage to the first secretary of the Italian embassy is to take place soon.

Mr. and Mrs. Walter Clyde Jones of Evanston have closed their country place at Gull Lake, Mich. Their son, Walter Clyde Jones Jr., who was graduated from the Hill school last June, will enter Yale this fall.

$35 - $40 - $45 - $50 - $55

New Fall Dresses

PLACED ON SALE MONDAY AT $24.75



ONE of our famous "big-value" Dress Sales opens tomorrow (Monday) morning at 9 o'clock. Not for many years have we been able to give such marvelous dresses at so low a price. Every model is new, tasteful, original—fashioned from Canton Crepe, Satin Crepe and Tricotines—in black and colors. Every new trimming: Fur fringe, ribbons, ornaments, rosettes, braids, beads and silk embroidery. They are splendid $35 to $55 dresses—only about 450 in all (all sizes for women and misses)—your choice tomorrow at only $24.75

"See them displayed in our windows"

The Leiser Company
324 South Michigan Avenue

Gloria Specials

Strap Slippers, Oxfords and Sandals, $7.50

Values to $12.00



Made of Satin Kid and Patent Leather

Expert Fittings
Comfort Guaranteed

High and Low Heels, with combination lasts that cannot slip at heels, and ample toe room.

Gloria Boot Shops

Stevens Building 17 No. State St. AND 922 E. 63d Street Near Ellis

World's Largest Stoutwear Specialists

Lane Bryant

Wabash Ave. at Washington St.

The Doorway to Style Slenderness—Saving for the Stout Woman

THOUSANDS of extra size and stout women go through life discontented with their clothes. Instead of the happy confidence and pleasure that come from looking one's best, they have the uncomfortable feeling of wearing apparel unsuited to their type.

LANE BRYANT apparel, sizes 38 to 56, remedies this undesirable condition and consists of the latest fashions modeled on lines of youth and grace. With Lane Bryant, too, stout women dress better than ever, on *less money than ever.*



Sphynx Mochatex Tailleur. Hand Embroidered. Mole Trimmed. 149.50

SPECIAL

Tailleurs 98.50

Mole Trimmed Duvet de Laine Suit, featuring the new 40-inch coat; trimmed with gray chenille embroidery, radium silk lined.

Other Suits, 69.50, 95.00 to 250.00

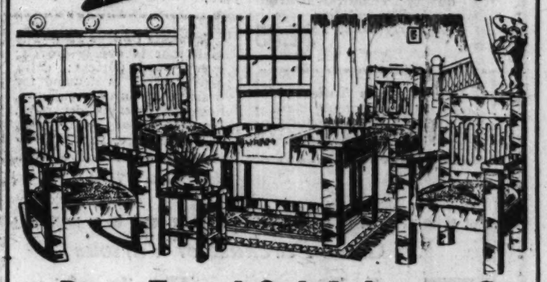
Second Floor.

We invite inspection of the latest Fall Fashions

Coats—Wraps 49.50 to 295.00	Frocks—Gowns 39.50 to 195.00
Fall Skirts 12.50 to 39.50	Fall Blouses 7.95 to 59.50
New Millinery 10.00 to 50.00	Quality Furs Priced Low

Lane Bryant Underwear and Corsets are different

$1.00 Down Sale Monday



6-Piece Fumed Oak Library Set

Arm Chair—Arm Rocker—Library Table—Sewing Rocker—Chair and Stand. A Library, Den or Parlor full of Furniture.

Made of selected oak in dull, rich brown, waxed, fumed oak finish. Arm chair, arm rocker, sewing rocker, reception chair have luxuriously padded seats, upholstered in brown imitat'n Span. leather. Entire suite of 6 pcs. $24.95

$1.00 Cash—$2.00 Monthly.

2-Inch Post Steel Bed, Spring and All Cotton Mattress

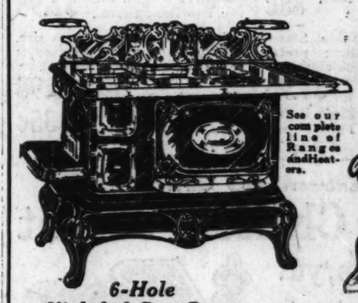


The Bed has 2-inch continuous posts, finished throughout in famous Vernis Martin.

All Cotton Mattress, is sanitary, comfortable, with floral art ticking, well sewed. Entire 3-piece outfit, $25.95

The Spring is made of heavy steel wire stretched on a strong steel frame.

$1.00 Down $2.50 Per Month.



See our complete line of Ranges and Heaters.

6-Hole Nickeled Cast Range

Perfect baking, strong fire box. Duplex grate, for coal or wood; $55.00 value. $39.75

Terms arranged to suit.



Powerful Oak Heater

Warmth and comfort at the lowest possible fuel cost. Made of best selected gray iron and sheet steel. Richly nickeled, at $15.50

Smaller size, $12.75. Terms to suit.

Cut Price Dining Room Set



45 Inch Top Table

Solid oak, in rich Jacobean finish. Has beveled edge top, 45 inches in diameter, and opens to 6 feet. Large hexagon pillar. $45.00 value $29.75

$2.50 Monthly.

Spanish Leather Chairs

Solid and genuine quarter-sawed oak dining chairs in golden or Jacobean finish. Full box seats, upholstered in brown genuine SPANISH LEATHER. Each $3.95

Comfort Solid Oak Morris Rocker Bargain

With Disappearing Foot Rest, $12.75



$20.00 Value.

The back lowers and foot rest extends, affording the same comfort as a couch. Made of solid oak, dull golden finish—comfortably upholstered in best grade brown imitation Spanish leather. $1.00 Down; $2.00 Monthly.

THE ONLY AND ORIGINAL HOUSE OF

STRAUS & SCHRAM

665-667 W. Madison St.

OPPOSITE UNION STREET—LOOK FOR THE CLOCK OVER THE DOOR

HILLMAN'S

"A Store for Everybody"
State and Washington Sts.

No Mail or Phone Orders

Outing Flannel

Yard wide; extra heavy quality; neat stripes in pretty colors; 29c value; Peerless Sale, yard, **17c**

Hillman's, Third Floor.

Silk Canton Crepe

A $4.00 Value, Special, Yard, **$2.69**

This Isn't the Only Big Saving the Peerless Silk Sale Brings! Read On.

Canton Crepe—40 inch; all silk in the leading shades, including black; $4.00 value; Peerless Sale special, yard, **$2.69**

Black Duvetyn—36 and 40 inch; $6.50 value; yard, **$4.98**

Canton Crepe—40 inch; all silk; heavy quality; in fact, one of the heaviest grades made. Regularly $4.50; Peerless Sale special, yard, **$3.66**

Roshanara and Cambridge Crepe—40 inch; excellent weight for fall apparel. Regularly $5.50; yard, **$4.25**

Charmeuse—40 inch a superior quality; beautiful lustrous finish; all silk; full line of colors. Regularly $3.98; yard, **$2.85**

Chiffon Dress Taffeta—36 inch; in navy and black only. Regularly $3.50, yard, **$1.78**

Black Satin Crepe—40 inch; extra fine quality; one of the season's popular fabrics. Regularly $5.00; yard, **$3.29**

Printed Morning Glory Silk—40 inch. "The silk incomparable for universal wear." Suitable for linings and also for dresses; $4.50 value; Peerless Sale special, yard, **$2.59**

Satin Striped Crepe de Chine Shirtings—33 inch; every yard perfect. Regularly $3.00; yard, **$1.98**

Changeable Chiffon Dress Taffeta—36 inch; superior quality and finish. $3.00 value; yard, **$1.98**

Japanese Pongee Silk—The kind that is evenly woven; every yard perfect; extra heavy; much in demand for dresses, blouses, pajamas, lingeries, curtains, draperies, etc.; $1.25 value; Peerless Sale price, yard, **69c**

Satin Canton Crepe—40 inches; considered the season's most favored silk; in all the popular shades, also black. Regularly $5.00; while quantity lasts, yard, **$3.59**

All Silk Black Satin Duchesse—36 inch; will make an excellent dress, coat or suit. Regularly $3.00; yard, **$1.78**

Black Satin Messaline—36 inch; superior quality and finish. $2.25 grade; Peerless Sale special, yard, **$1.59**

Black Satin Charmeuse—Beautiful dull finish; all silk; drapes beautifully; for the new autumn gowns. $3.00 value; yard, **$1.89**

Crepe de Chine—40 inch; in large assortment of popular shades, including black; heavy enough for dresses, waists, lingerie, etc. Regularly $2; yard, **$1.10**

Hillman's, First Floor.

A Peerless Sale Special!

Irish Airplane Linen

$1.50 Value, at yard, 48c

Manufactured in Ireland. All pure flax; 36 inches wide; in natural linen color. Originally made for airplane wings; every yard has been tested for its strength. Suitable for dresses; automobile covers, furniture covering, boys' blouses, draperies, etc. No mail or phone orders; while quantity lasts, yard,

Hillman's, Third Floor.

36-Inch Sateen, Yard, 28c

Silk finished sateen. We promised the manufacturer not to advertise the name of this brand. Regularly 49c; Peerless Sale special at, yard, **28c**

Percaline—36 inches wide. Good assortment of colors; regularly 39c, yard, **25c**

1,250 Yards Novelty Sateen—36 inches wide. In newest colors and designs. Silky finish. Regularly 98c, yard, **55c**

Hillman's, First Floor.

Peerless Hosiery Prices Are Low

For Women, Children and Men

Women's Thread Silk Hosiery



Full fashioned hosiery; reinforced silk garter tops; high spliced heels and double soles; chiffon weight; also heavy thread silk quality; in black and Havana brown; substandards of $3.00 values, at **$1.48**

Women's fine wool Cashmere and silk and wool hosiery; seamless and full fashioned; in many solid colors as well as combinations; brown, black and heather mixtures; plain and fancy weaves; values to $1.25; sale price, 65c

Women's thread silk hosiery; semi-fashioned seamed leg; lisle thread garter top; high spliced heels and double soles; plain, fancy self striped and clocked; in black, white and Havana brown; imperfections of $1.50 values at 75c

Men's Hose Men's thread silk hose; seamless; double heels and toes; in black, white and colors; imperfections of 79c values, at **45c**

Children's Sox Infants' and children's thread silk sox; with hand crocheted tops; white, pink and blue; imperfections of 75c values, at **39c**

Hillman's, First Floor.

Here's What Goods Advertised on Sam

Men's Sample Underwear

Medium and heavy fleece lined vests values to $1.00 Sale, **59c**

Vests, pants, tights suits; fine ribbed medium and heavy soft fleece lined and ribbed wool vests and pants; Peerless **98c**

Vests, pants and fine ribbed wool vests and pants, ribbed cotton and to $3.00; **$1.48**

fleece lined union Peerless Sale.

Women's union suits; pure wool; merino and silk and wool values to $4.50; Peerless Sale, **$1.98**

Bigger—Better—Greater HILLMAN'S SEMI-ANNUAL

Chicago's Greatest Money Saving

A Great Purchase of Various

Wool Dress Fabrics

Results in This Remarkable Offering at One Price

A special purchase from two of America's foremost woolen mills enables us to offer tomorrow the following materials at a ridiculously low price.

French serge, silvertone velour, homespun serge, vicuna, imperial serge, shadow striped serge, gabardine, etc.

These materials are 50 to 54 inches wide; all wool and could not be retailed otherwise for less than $4.00 a yard; while quantity lasts, yard, $2.28

Chiffon Broadcloth—52 inch; navy, brown, midnight, tan, and old rose; regularly $3.00; while quantity lasts, yard, **$1.95**

Tricotine—50 inch; all wool; in the wanted fall shades; regularly $3.98; while quantity lasts, yard, **$2.48**

Hillman's, First Floor.

Tomorrow the Peerless Sale Offers Women's

Corduroy Breakfast Coats, $3.45

Made of the wide wale corduroy; in handsome shades; collarless effect; specially priced at $3.45



Percale House Aprons

They come in pretty plaids, checks and stripes; light and dark grounds; special at 79c

Blanket Bath Robes

In handsome floral designs; rolling collar, pocket and heavy girdle; specially priced at $3.45

Silk Envelope Chemise

Made of heavy quality crepe de Chine; elaborately trimmed with lace georgette crepe and two toned ribbons; come in flesh, light blue and orchid; specially priced at $2.95

Women's Flannelette Night Gowns

In neat stripes; double yoke; rolling collars and long sleeves; specially priced at 69c

Women's pink batiste night gowns; slip over style; embroidered in dainty colored designs; specially priced at 55c

Long Sateen Bloomers

Made with double shirred cuffs; in the desirable shades and black; specially priced at 79c

Crepe de Chine Night Gowns

Unusually handsome night gowns; all are elaborately trimmed with beautiful laces and two toned ribbons; specially priced at $3.95

All-Silk Petticoats

All-silk Jersey, Messaline and Taffeta petticoats; in all the new fall colors; fancy flounce; at $3.89

Hillman's, Third Floor.

A Peerless Sale of

Corsets

Values Up to $6.50 at $1.98



Here are silk brocaded and mercerized broche, also heavy coutil corsets.

These corsets were purchased from several well known manufacturers whose names we are not permitted to use.

Corsets for all types of figures. Lightly and heavily boned, topless and medium bust models with long and medium skirts; all sizes in the lot up to 36.



Sample Brassieres

We offer about 1,000 brassieres and bandeaux of beautiful silk and satin; also all-over lace models; trimmed with cluny and filet laces; one of the styles is illustrated; values up to $4.00; 98c and 59c

Hillman's, Third Floor.

Women's & Misses' Dresses

Values to $40.00 $

They are made of Black Canton Crepe, Blue All Wool Tricotine and Satin Back

There is only one way to convince regarding the value And that is—you must see them. Exactly as to quality workmanship and style.

There are scores of models to choose from, beautifully beaded embroidered

It is only by special arrangment with makers that we can offer dresses during the Peerless at this low price.



$12.75

Hillman's, Second Floor.

Tomorrow We Begin One of the Greatest Women's Low Shoe Sales in History of This

$5, $6 and $7 Low Shoes,

This great purchase brings the latest styles of women's low shoes. Look at the footwear pictured here. There are many more.

If ever you ought to buy more than one pair at a time—that time is tomorrow, Monday.

Here is footwear of black satin, Havana brown, black, brown and gray suedes, golden brown vici kid, black and mahogany and cherry brown calf. They are turned, welted and flexible soles. Full Louis, military and the new walking heels. And at



Hillman's, Second Floor.

Peerless Sale of Table Damask

Also Napkins, Towels, Table Sets, Bed Spreads

Table Damask—Satin finish; fully bleached; heavy quality, large assortment of pretty patterns; 89c value; yard, **49c**

Dinner Napkins—Satin finish; 18x18 inches; hemmed ready for use; good range of pretty patterns; Monday, special, 6 for **88c**

Satin Damask Table Sets—Extra heavy quality; pretty patterns. One 72 inch cloth and six napkins to match; regularly $7.98; set for **$4.98**

Turkish Towels—25x45 inches. Extra large size. Heavy double loop terry. Fully bleached. 59c value, each, **35c**

Crochet Bed Spreads—Hemmed. Extra large size. Choice Marseilles patterns. Extra heavy weight. $3.98 val., Peerless Sale, ea., **$2.98**

Crochet Bed Sets—Extra size. Heavy quality; new Marseilles patterns. Spread and bolster cover to match. $7.98 value, set, **$5.98**

Hillman's, Third Floor.

Peerless Sale of Domestics, Flannels, Blankets

United States Government Bed Ticking—Extra heavy; blue and white stripes. 49c value; yard, **29c**

Bleached Sheeting—9/4 width; for full size sheets; extra heavy full round thread quality; mill lengths, 3 to 20 yards. 59c value; yard, **39c**

Pillow Cases—45x36 inches; heavy quality; 3 inch hem. 39c value; each, **25c**

Longcloth—36 inches wide; fine even thread weave; soft chamois finish. $2.25 value; 10 yard bolt at **$1.39**

81x90 Seamless Sheets

Full bleached sheets; extra heavy. Full round thread. Limit six to customer. No mail or phone orders; $1.98 value, special at $1.12

Bleached Shaker Flannel—Yard wide; heavy quality; fully fleeced. 29c value; yard, **17c**

Bath Robe Flannels—Heavy quality; handsome Navajo Indian and conventional designs; in light and dark colors. 69c value; yard, **44c**

Unbleached Sheeting—38 inches wide; heavy quality. 19c value, yard, **11c**

All Wool Plaid Blankets—70x80 inches; handsome block plaids in pink, blue, gray or tan; all wool; thoroughly shrunk. $12.98 value; pair, **$8.98**

Australian Plaid Blankets—66x80 inches; extra heavy napped blankets; block or combination plaids in all colors. $4.98 value; pair, **$3.98**

Wool Mixed Plaid Blankets—66x80 inches; pretty plaids in blue, pink, gray or tan; an exceptional quality of wool mixed blankets, affording maximum service; $7.50 val.; pair, **$4.59**

Cotton Bed Blankets—Full size; warm, fleecy blankets; choice of gray, white or tan with neat colored borders. $2.98 value; pair, **$1.95**

Silkoline Comforters—Extra large size; heavy quality silkoline covers; cotton filled; stitched throughout. $4.50 value; Monday, each, **$2.98**

All Feather Bed Pillows—Good quality art tick covers; all new feather filled. 98c value; while quantity lasts, each, **59c**

Hillman's, Third Floor.

Peerless Notion Sale

12 section adjustable dress forms; 2 sizes; 32 to 42 and 36 to 46; Peerless price, $7.98

C. M. C. and R. M. C. crochet cotton; limit 1 box to a customer; box of 10 balls, **69c**

Corticelli; 100 yards; sewing silk; wanted colors; spools, **12½c**

"Favorite" and "Pennant" 3 cord thread; 12 spools, **27c**

Shinola shoe polish; 5c

Wilsnap, Starsnap, Kohinoor and De Long's dress fasteners; dozen, **5c**

Children's underwaists; sizes 2 to 14; each, **29c**

J. & P. Coat's and Clark's O. N. T.—6-cord hand and machine thread; 150 yards; limit 6 to a customer; 6 spools **23c**

Bust forms; jersey covered; sizes 32 to 44; special, **$1.29**

Human hair nets; cap and fringe shape; dozen, **37c**

Shoe polishing sets, 23c

J. and P. Coat's mercerized crochet cotton; ball, **9½c**

Hillman's, First Floor.

Stamped Bedspreads, $2.85

Also Stamped Dresses—Beads and Yarns

Bedspreads with bolster attached; stamped on good grade cream muslin; in a very attractive basket and French knot design; 90x100 inches; while quantity lasts, $2.85

Women's ready-made stamped bungalow aprons; in a variety of pretty patterns; in pink, blue, tan and green; special, 89c

Stamped dresser scarfs; centers and buffet sets; in 6 handsome patterns; formerly sold at 69c; Monday, **39c**

Children's ready-made stamped dresses and rompers; 6 months to 7 years; of a fine grade nainsook and muslin; 69c value; choice, 39c

Beads; 1,200 beads to a bunch; size 3; in black, blue, bronze, green, gun metal and steel; formerly 29c; bunch, **15c**

Yarns—"Bear" brand extra heavy and Caron's extra heavy yarns in all the new colors for knitting men's and boys' sweaters; formerly sold at $1.10; skein of 4 ounces, **59c**

Hillman's Fancy Goods Section, Fourth Floor.

15,000 Pieces of Slightly Imperfect White Gold Band Porcelain Dinnerware

At Prices Lower Than Common Whiteware

4 inch Fruit Dish
Bread and Butter Plates
Pie Plates
Choice, each, **10c**

Dinner Plates
Breakfast Plates
Soup Plates
Choice at **15**



Clothes hampers; strong splint; in gray and white; 3 sizes; **$1.39, $1.19 89c**

Electric irons; full nickel plated; guaranteed one year; special at **$3.75**

Floor reading lamp; mahogany finished stand; complete with silk shade; at **$7.98**

Wash boiler; of heavy tin; solid copper bottom; wooden handles; special at **$1.49**

10 piece fireproof cooking set; slight factory imperfections; set at **59c**

Ironing boards; firmly made on stand; at **$1.89**

Cups and Saucers reg. 25c; pair, **15c**

Covered vegetable bowls; round or oval; reg. $1.25, at **89c**

Meat platters; reg. 65c, at **49c**

Meat platters; reg. 75c, at **59c**

Pickle dishes; reg. 35c, at **25c**

Vegetable dishes; reg. 45c, at **35c**

Sauce boats; reg. 40c, at **29c**

Sugar bowls; reg. 65c, at **49c**

Creamers; reg. at

Porcelain table tops; 25x45 inches; slightly imperfect at

9x12 Rugs,

This is a fine colo grade Axminster the best carpet w colors. The design ful Chinese pattern as high as $75.00;

9x12 seamless W rugs; firm, closely that will stand hard tiful colon combin wide range of patterns;

9x12 Seam wool rugs

6¼x10½ Axminste rugs are heavy; the the same as in sizes; good selection;

6x9 Axminster rug all wool; good serv fine designs and, colo ings;

27 inch velvet carp ners and stairs; in riety of patterns; yard,

Extraordinary Offer!

Black Chiffon Velvet

$8.50 Value, yd. $4.98

It is 42 inches wide. An unusual purchase made especially for the Peerless Sale enables us to offer our patrons an all-silk face and back chiffon velvet. This quality has not been offered in years at such a low price.

Every yard is silk, which insures the wearing quality. It will hold its beautiful high lustrous black color. As we have a limited quantity, we advise early shopping.

Hillman's, First Floor.

Women's Handkerchiefs

500 dozen women's lawn and batiste handkerchiefs, in pretty embroidered styles or in colored printed effects. A wide assortment of varied designs from which to make selection. Each, **12½c**

Women's Linen Handkerchiefs

Pure Irish linen handkerchiefs; attractively embroidered corner designs; ¾ inch hemstitched hems; all are perfect; each, **21c**

Hillman's, First Floor.

Meats, Groceries, Baking Goods, Tea, Coffee and Candies Will Be on Sale Monday and Tuesday—Basement—No Deliveries

Hams

"Illinois Select," Roberts & Oake's or W. Davies' finest quality No. 1 lean, fresh smoked hams; none finer at any price; whole or half hams; pound, **23c**

Steaks

Choice of round, club or flank; lb., **15c**

Corned beef; boneless briskets; made of tender young beef; per pound, **19c**

Pot roast of young native beef; pound, **10c**

Chops—Shoulder lamb or rib veal chops; pound, **15c**

Spring Chickens

Fresh dressed; milk fed; lb., **31c**

Celery—Fancy; large bunches Kalamazoo celery; each, **11c**

Olives; extra large Queen Spanish olives; quart, **38c**

Cheese

Brick cheese; full cream; while 10,000 pounds last; lb., **17c**

Swiss cheese; full cream American Swiss cheese; while 10,000 pounds last; lb., **21c**

Bacon

Illinois Select"; extra fancy lean breakfast bacon; 8 to 10 pound slabs; whole or half slab; pound, **27c**

Lamb roast; fore- quarters; lb., **9c**

Choice of No. 1 frank- furters, bologna or fresh liver sausage; pound, **14c**

Sausage

Butter; Extra Fresh Creamery; lb., 37c

Our Bakery

Pound Cake—Hillman's best; your choice of yellow, fruit, silver, nut or citron; none better made. While 3,000 pounds last, lb., **27c**

Loaf Cake—Orange with crushed fresh fruit icing; finest quality; orange flavor; each, **25c**

Doughnuts—Old fashioned style; fried fresh in pure lard; finest quality made; dozen, **21c**

Chop Suey

Genuine Chinese, with sauce; ready to serve; lb., **40c**

Basement—No Deliveries

CANDIES

Crystallized cream filberts; made from the finest Spanish filberts and pure cane sugar; while 5,000 pounds last, pound, **19c**

Extra fancy blanched Jumbo salted peanuts; fresh every hour from our candy kitchen; while 5,000 pounds last, pound, **19c**

Hillman's, First Floor.

Corn; fine sweet table corn; No. 2 size cans, **8c**

Salmon; fine quality pink; No. 1 tall cans, each, **12c**

Salmon; extra fancy Alaska red; No. 1 tall cans; at **27c**

Sardines; fine standard American in oil; 6 cans for **26c**

Sardines; finest imported Norwegian; can, **13c**

Prunes; fancy California Santa Clara; medium size; lb., **11c**

Prunes; extra fancy; large size; lb., **16c**

Teas and Coffee

Special "Dollar" Sale $1

Santos coffee; fine drinking; 23c grade; 3 lbs. for

Santos coffee; finest Golden Santos; our regular 35c grade; 2½ lbs. for

Plantation Java & Mocha coffee; 43c grade; 3 lbs. for

Tea—Choice of fine drinking Ceylon, uncolored Japan or Gunpowder, 2½ lbs. for

75c tea; extra fancy; all varieties; 2¼ lbs. for

Peerless Sale of

SILVERWARE

At About ⅓ Off the Regular Prices

Chatham Pattern



Tea spoons; set of six at 98c.

Dessert spoons; set of six; $1.76.

Table spoons; set of six; $1.76.

Dessert forks; set of six; $1.76.

Medium forks; set of six at $1.96.

Dessert Knives; set of six; $2.58.

Medium knives; set of six at $2.68.

Salad forks; set of six; $2.68.

Sugar shell; each, 29c.

Butter knife; each, 29c.

Alarm Clocks

Extra Special: Waterbury alarm clocks; a wonderful timekeeper; plain dial; regular price $1.75; special, **$1.19**

Hillman's, First Floor.

Goods Advertised

Sample Winter Underwear

Men's Sample Winter Underwear

Men's shirts, drawers, and union suits; fine ribbed cotton; fleece lined; flat wool and worsted finished garments; values to $1.98; Peerless Sale, **98c**

Men's shirts, drawers and union suits; fine ribbed cotton; ribbed and flat wool shirts and drawers; also flat fleece, ribbed cotton and worsted ribbed union suits; values to $3.00; Peerless Sale, **$1.48**

Men's shirts, drawers and union suits; fine ribbed wool, flat wool, heavy lambs' wool and medium and heavy weight worsted garments. Values to $4.00; Peerless Sale, **$1.98**

Men's shirts, drawers and union suits; fine ribbed and flat wool shirts and drawers; ribbed wool worsted and silk and wool union suits; medium and heavy weight; values up to $5.00; Peerless Sale, **$2.48**

Hillman's, First Floor.

Children's Sample Winter Underwear

Children's vests, pants and drawers; fine ribbed cotton, fleece lined and wool ribbed garments; values to 75c; Peerless Sale, **39c**

Children's ribbed cotton union suits; medium and heavy weight warm fleece lined, also flat fleeced suits for boys and girls. Values to $1.25; Peerless Sale, **69c**

Children's union suits; fine ribbed wool; merino and fleece lined cotton suits. Values to $1.75; Peerless Sale, **89c**

Look! Read! and Save!

Fiber Silk Sweaters

Values Up to $10.00 at

$4.95



Beautiful, lustrous fiber silk sweaters in the popular tuxedo models with belts, sashes, and pockets.

You choose from twenty-five wonderful colors, including black, navy and brown. Sizes 36 to 46. While 1,000 last, choice at **$4.95.**

Hillman's, Second Floor.

Dress Percales

36 inches wide; very good quality; wide range of light shirting and Indigo blue styles; 29c value; Peerless Sale, yard, **17c**

Hillman's, Third Floor.

HILLMAN'S

"A Store for Everybody"
State and Washington Sts.

A Peerless Sale for Babies, Too

Little Tots' white corduroy coats; lined with heavy white satin; fancy belts; sizes 1 and 2 years; special at **$3.29**

Infants' flannelette kimonos; trimmed with pink and blue stitching; 55c val., **38c**

Infants' long and short nainsook dresses; yoke of handsome embroidery; sizes to 2 years; 75c values; at **52c**

Infants' Baby Buntings; made of all wool eiderdown; and lined with flannelette; trimmed with pink or blue satin ribbon; special at **$2.88**

Infants' all wool cashmere hose; slight imperfections; 55c value; at **28c**

Infants' flannelette diapers; neatly hemmed; special, at dozen, **$2.58**



Children's black sateen bloomers; elastic waist and knee; sizes 4 to 12 years. **38c**

Hillman's, Third Floor.

More Important Than Ever
ANUAL PEERLESS SALE

hicago's ong-Saving Event

Tailored and Trimmed Hats

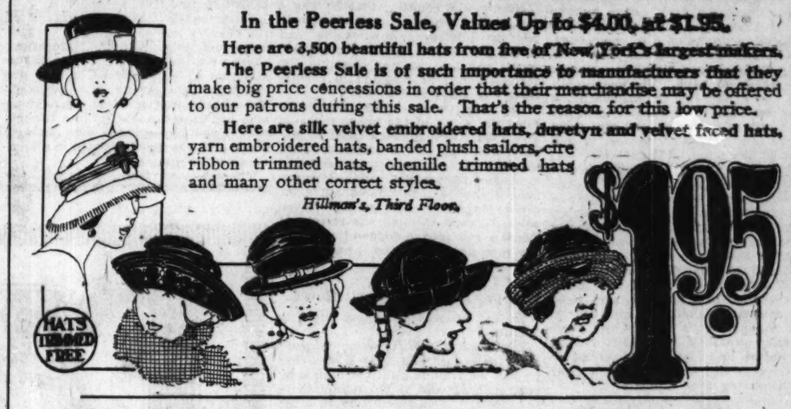
In the Peerless Sale, Values Up to $4.00, at $1.95.

Here are 3,500 beautiful hats from five of New York's largest makers.

The Peerless Sale is of such importance to manufacturers that they make big price concessions in order that their merchandise may be offered to our patrons during this sale. That's the reason for this low price.

Here are silk velvet embroidered hats, duvetyn and velvet faced hats, yarn embroidered hats, banded plush sailors, cire ribbon trimmed hats, chenille trimmed hats and many other correct styles.

Hillman's, Third Floor.



$17.95

...lues ...sses to ...0.00

...of Black...anton Crepe, Navy Tricotine...in Back Crepe.

...y to convince ...rding the value of these dresses. ...e them. Exa...y as to quality of materials and

...odels to choo...tifully beaded, braided and embroidered

It is only be...ecial arrangment ...akers that we can o...esses during the Pe...t this low price.

Hillman's, ...



...$17

Women's Coats

$21.95 and $28.95

Sizes 36 to 52



Here are the best coat values in years.

These coats are made of American all-wool Bolivias, Normandys, suedenes and velours.

Many of them have large, luxurious fur collars. Loose back and belted models. Full silk lined. Colors are navy, brown and reindeer.

Included in the assortment at $28.95 are peco plush coats in 36 and 40-inch lengths with large shawl collars of raccoon and black opossum. Full silk lined. Sizes to 44.

We cannot guarantee that these coats will last the entire day, so come early.

Hillman's, Second Floor.

Fur Coats

$44.95

$75.00 Values



They are made of fine quality selected coney in 36 and 40-inch lengths; big wide sweep; bell sleeves; belt can be worn either in or out; silk lined; at **$44.95**

Hillman's, Second Floor.

Peerless Special!

2000 Silk Blouses

Here are blouses of georgette crepe, crepe de chine, satin, and mignonette

Values to $8

$2.88



Hillman's, Second Floor.

1000 Boys' Garments

Mothers! Read and learn how to Save on Clothes for your boy.

Cassimere and cheviot suits; sizes 7 to 15.

Corduroy norfolk suits; sizes 7 to 16.

Heavy mackinaws; sizes 8 to 16.

All wool serge and homespun juvenile suits; sizes 3 to 8.

Boys' overcoats; sizes 3 to 6.

Choice of Boys' Clothes,

$5.95



All arranged for easy selection. Extra salespeople. You should buy liberally at this low price.

Hillman's, Second Floor.

Just What You Want—Peerless Sale of

Beaded and Spangled Tunics, $25 Each

A new shipment just arrived in time for the Peerless Sale, resulting in unequaled values in handsome tunics. Spangled and beaded effects in various styles; black, opalescent, royal, jade, sphynx, sapphire, and American Beauty. French creations that are unusually handsome and priced much below their regular selling price.



36-Inch Lace Flouncings

Brussels silk net flouncings; embroidered in showy designs; in black, brown, navy, and gray; splendid for waist over-drapes as well as entire dresses. Peerless Sale price, yard, **$1.69**

Hillman's, First Floor.

Peerless Sale of 10,000 Yards of

Ribbon Remnants

These are loom ends, consisting of the finest grade satin ribbon, taffeta ribbon, plaid ribbon, check satin stripe ribbon, faille ribbon and flowered ribbons in an almost endless variety of colors and color combinations.

They are 6 to 10 inches wide, in lengths from 3 to 5 yards.

Suitable for hair bows, sashes, trimming hats and dress trimmings; two wonderful groups.

Values to 69c; yard, 35c

Values up to $1.25; yard, 59c

Hillman's First Floor

Fancy Trimming Bands, $3.48 Yd.

A New York Importer's Sample and Show Pieces

Very fine spangled and beaded bands. In black spangled, beaded and jetted effects. Also others in opalescent as well as solid colors and color combinations. Some few ornaments by the running yard are included; widths range upwards to 5 inches; values to $7.50, the yard, **$3.48**

Spangled trimmings—800 yards of spangled bands; in black and white as well as a few novelties; yard, **$1.98**

Hillman's, First Floor.

Brushed Wool Scarfs

Values Up to $5.00, at $2.95



Here are scarfs at a remarkably low price and just at the time you need them, too, especially during these cool fall evenings.

They come in several styles with and without pockets and belts. Practically all the popular colors are represented. Many of these scarfs come in combinations of colors. Select yours tomorrow. at **$2.95**

Hillman's, First Floor.

Leather Hand Bags



$1.88

Values to $4.00 at

These bags were purchased especially for the Peerless Sale.

Included in the lot are many sample bags.

Here are swagger bags with side handles, some envelope shapes—in fact, all the newest styles—in pin seal, goat seal, tooled, buffed alligator, spider calf, etc.

Also a quantity of canteen boxes with gold plated or ivory fittings. Choice, **$1.88.**

Hillman's, First Floor.

A Great Sale of 2,000 Strings of

Indestructible Pearl Necklaces



This great purchase and sale makes possible the possession of a beautiful string of pearls at a very low cost.

They are so beautiful, so lustrous, so perfectly graduated one can hardly distinguish them from the real.

Every string has a solid gold clasp. Priced as follows:

16-inch at $2.65
18-inch at $2.95
24-inch at $3.95
27-inch at $4.65
30-inch at $4.95

Hillman's, First Floor.

...n's Low Shoe ...istory of This Store.

Low...oes, $2.95

...se brings the ...d styles of ...Look at the fe...tured here.



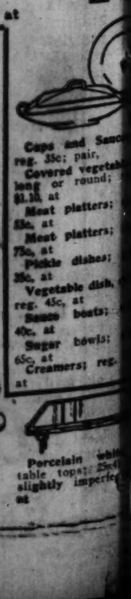
...y more than one ...a time—that ...ck satin, Havana ...vici kid, black ...own calf. They ...soles. Full Louis, ...ng heels. And at ...Second Floor.

$2.95



White ...innerw... ...iteware

...es ... at



Caps and Sauc... reg. 35c; pair. Covered vegetable ...long or round; $1.10, at Meat platters; 55c, at Meat platters; 75c, at Pickle dishes; 35c, at Vegetable dish, reg. 45c, at Sauce boats; 40c, at Sugar bowls; 65c, at Creamers; reg. at

Porcelain white table tops; 25c slightly imperfect at

9x12 Axminster Rugs, Formerly $75.00, at $42.50

This is a fine collection of high grade Axminster rugs; made of the best carpet wool and fast colors. The designs are all the latest, including many beautiful Chinese patterns in blue; long silky pile. These rugs sold as high as $75.00; special, **$42.50.**

9x12 seamless Wilton Velvet rugs; firm, closely woven rugs that will stand hard usage; beautiful color combinations and wide range of patterns; **$35.95**

9x12 Axminster rugs; good serviceable rugs; made of the best materials; long pile; all up-to-date designs; many pretty blue colorings; Chinese and Persian designs; special, **$36.75**

9x12 Seamless Velvet Rugs. These are all wool rugs and the designs are good. $22.95

9x12 Axminster rugs; these rugs are heavy; the designs are the same as in the larger sizes; good selections; **$33.75**

6x9 Neponset rugs; these rugs lay flat and will not "kick" up; easy to clean; 3 very pretty patterns; they are designs that will not be made again; an $8.50 rug at **$3.98**

6x9 Axminster rugs; long nap; all wool; good serviceable rugs; floral designs and, color- **$21.75**

Rug border; for around rugs; it gives the room a finished appearance and improves its looks wonderfully:

36 inches wide, yard, 47c
27 inches wide, yard, 37c

Velvet carpets; for runners and stairs; in a wide variety of patterns; **98c**

Hillman's, Fourth Floor.

Peerless Sale of

2,000 Pairs of Lace Curtains

Novelty, filet and Scotch net weaves. They are in the season's newest effects; in a big assortment of patterns. Curtains that are at almost half of last year's price. In this sale 3 special lots at, pair,

$3.40, $2.65, $1.80



500 pairs marquisette curtains sold last year at $2.25 pair; hemstitched and finished with edge; no mail or phone orders; at, pair, **$1.18**

500 pairs voile curtains; hemstitched and finished with lace edge; no mail or phone orders; while lot lasts, pair, **83c**

Panel Curtains; manufacturers' samples of fine embroidered marquisette panels; one to three of a kind; many would sell if bought in the regular way up to $10. Choice, each, **$3.85**

Figured and plain drapery silks; in popular shades for overdrapery; 35 inches wide; yard, **53c**

Plain drapery silks; in popular shades for side drapes; priced, per yard, **24c**

Dotted curtain swisses; 36 inches wide. They come in blue, pink and yellow dots; yard, **12½c**

Window Shades

Guaranteed perfect cloth; mounted on reliable rollers; 3 feet wide and 7 feet long; all staple colors; no mail or phone orders; each, **55c**

Hillman's, Fourth Floor.

Peerless Sale of

Gloves

Women's imported kid gloves; needle point embroidery; two-clasp; black, white, gray, brown and tan; $2.00 value; at **$1.39**

Women's Milanese double silk gloves; $2.00 value; sale, **98c**

Long Milanese silk gloves; all colors; $2.50 value, **$1.15**

Hillman's, First Floor.

Peerless Sale of

Men's and Boys' Sweaters



Men's wool sports coats; made with two pockets; splendid for outdoor and sports wear; also very popular for office and home use; in dark oxford and heather mixtures; $5 value, **$2.39.**

Boys' fine wool sweaters; large shawl collar, two pockets; button down front; in heather, myrtle and dark Oxford; $4.00 value; Peerless Sale price, **$2.39**

Hillman's, First Floor.

Cowhide Suit Cases

$10 Values at $6.45



In black or brown, steel frame and extra heavy sole leather corners; all bell riveted; cloth lined with shirt fold, inside strap; also heavy leather straps around outside; ring handle; brassed lock and catches; this is by far the greatest suit case value offered in a long time; your choice of 24 or 26 inch; extra deep; no phone or mail orders; while 200 of them last; special, **$6.45**

Hillman's, Fourth Floor.

Pepsodent Tooth Paste, 29c

Java Rice Face powder, all shades, **36c**

Hind's Honey and Almond cream; 60c size, **34c**

La Blache face powder; all colors, **44c**

Williams' mug soap; 3 bars for **12c**

Scott's Emulsion; large size, **69c**

Woodbury's facial soap; 3 bars for **50c**; bar, **17c**

Pinaud's Lilac Vegetal; $1.50 size at **87c**

White ivory mirrors; $3.50 value, at **$1.89**

Chamois skins; $1.50 value at **89c**

Absorbent cotton; hospital quality; $1.00 value at, 1 lb. roll, **59c**

Boncilla Beauty sets; regularly $1.00; special at **50c**

Rubber sheeting; 36 inches wide; yard, **39c**

Palm Olive Soap, Dozen, 76c

Gem razor blades; pkg. of 7 at **35c**

White ivory dressing combs, **69c**

Revelation tooth powder, **19c**

Gillette razor with 3 blades at **75c**

Horlick's malted milk; hospital size; at **$2.69**

Lavoris Throat and Mouth Wash; $1.00 size, **57c**

Nuxated Iron Tablets, **69c**

Henna de Oreal; all shades, **69c**

Squibb's Mineral oil; pint, **59c**

Listerine; large size, **67c**

Borden's Malted Milk; 10 lbs. at **$3.59**

Theatrical cold cream; 1 lb. can, **36c**

Youth Craft; for the hair and scalp; $1.00 size, **55c**

Nujol mineral oil; 20 ounce bottle at **75c**

Hillman's, First Floor.

IMPERIOUS VICTORIA, QUEEN AND WOMAN

BY LYTTON STRACHEY

[Continued from last Sunday.]

THESE excuses would have impressed Lord John more favorably if he had not himself had to suffer from a similar neglect. As often as not Palmerston failed to communicate even to him the most important dispatches. The prince saw that if he could only drive in to the utmost the wedge between the two statesmen, then the suppression or the removal of Lord Palmerston would be almost certain to follow. He set about the business with all the pertinacity of his nature. Both he and the queen put every kind of pressure upon the prime minister. They wrote, they harangued, they relapsed into awful silence.



THE YOUNG QUEEN VICTORIA.

The prince decided that something drastic must be done. Five months before, the prescient Baron Stockmar had drawn up, in case of emergency, a memorandum, which had been carefully docketed, and placed in a pigeon hole ready to hand. The emergency had now arisen, and the memorandum must be used. The queen copied out the words of Stockmar, and sent them to the prime minister, requesting him to show her letter to Palmerston.

"She thinks it right," she wrote, "in order to prevent any mistake for the future, shortly to explain what it is she expects from her foreign secretary. She requires: (1) That he will distinctly state what he proposes in a given case, in order that the queen may know as distinctly to what she has given her royal sanction; (2) Having once given her sanction to a measure, that it be not arbitrarily altered or modified by the minister; such an act she must consider as failing in sincerity toward the crown, and justly to be visited by the exercise of her constitutional right of dismissing that minister."

* *

Temporary Victory Won

Lord John Russell did as he was bid, and forwarded the queen's letter to Lord Palmerston. This transaction, which was of grave constitutional significance, was entirely unknown to the outside world.

Palmerston understood at last that he was struggling with a formidable adversary, whose skill and strength unless they were mollified, might do irreparable injury to his career. He therefore wrote to Lord John, briefly acquiescing in the queen's requirements.

Albert at once summoned him to the palace, and was astonished to observe, as he noted in a memorandum, that when Palmerston entered the room "he was very much agitated, shook, and had tears in his eyes, so as quite to move me, who never under any circumstances had known him otherwise than with a bland smile on his face." The old statesman was profuse in protestations and excuses; the young one was coldly polite.

The culmination of the long series of conflicts, threats, and exacerbations came before the year 1851 was out. On Dec. 2 Louis Napoleon's coup d'état took place in Paris, and on the following day Palmerston, without consulting anybody, expressed in a conversation with the French ambassador his approval of Napoleon's act.

* *

Lord Palmerston Dismissed

Two days later he was instructed by the prime minister, in accordance with a letter from the queen, that it was the policy of the English government to maintain an attitude of strict neutrality toward the affairs of France. Nevertheless, in an official dispatch to the British ambassador in Paris, he repeated the approval of the coup d'état which he had already given verbally to the French ambassador in London.

This dispatch was submitted neither to the queen nor to the prime minister. Lord John Russell's patience, as he himself said, "was drained to the last drop." He dismissed Lord Palmerston.

Victoria was in ecstasies, and Albert knew that the triumph was his even more than Lord John's. Henceforward it seemed that the prince would have his way in foreign affairs. After years of struggle and mortification success greeted him on every hand. In his family he was an adored master, and now in the secret seats of power he had gained a new supremacy. He had wrestled with the terrible Lord Palmerston, the embodiment of all that was most hostile to him in the spirit of England, and his redoubtable opponent had been overthrown. Was England herself at his feet?

The prince's triumph was short lived. A few weeks later, owing to Palmerston's influence, the government was defeated in the house, and Lord John resigned. Then, after a short interval, a coalition between the Whigs and the followers of Peel came into power, under the premiership of Lord Aberdeen.

* *

Suspicion of Prince's Acts

Once more Palmerston was in the cabinet. It was true that he did not return to the foreign office; that was something to the good; in the home department it might be hoped that his activities would be less dangerous and disagreeable.

Suddenly the nation found itself under the awful shadow of imminent war (with Russia). For several months, amid the shifting mysteries of diplomacy and the perplexed agitations of politics, the issue grew more doubtful and more dark, while the national temper was strained to the breaking point.

At the very crisis of the long and ominous negotiations, it was announced that Lord Palmerston had resigned. Then the pent up fury of the people burst forth. In their rage, anxiety, and nervous exhaustion, they looked around desperately for some hidden and horrible explanation of what had occurred. They suspected plots, they smelt treachery in the air.

It was everywhere asserted and believed that the queen's husband was a traitor to the country, that he was a tool of the Russian court, that in obedience to Russian influences he had forced Palmerston out of the government, and that he was directing the foreign policy of England in the interests of England's enemies.

For many weeks these accusations filled the whole of the press; repeated at public meetings, elaborated in private talk, they flew over the country, growing every moment more extreme and more improbable. While respectable newspapers thundered out their grave invectives, half penny broadsides, hawked through the streets of London, reëchoed in doggerel vulgarity the same sentiments and the same suspicions.

* *

Charges Hurled Against Albert

At last the wildest rumors began to spread.

In January, 1854, it was whispered that the prince had been seized, that he had been found guilty of high treason, that he was to be committed to the Tower. The queen herself, some declared, had been arrested, and large crowds actually collected around the Tower to watch the incarceration of the royal miscreants.

These fantastic hallucinations, the result of the fevered atmosphere of approaching war, were devoid of any basis in actual fact.

Nevertheless, though the gravest of the charges leveled against the prince were certainly without foundation, there were underlying elements in the situation which explained, if they did not justify, the popular state of mind. The queen's husband was a foreigner, who had been brought up in a foreign court, was impregnated with foreign ideas, and was closely related to a multitude of foreign princes.

The prince's German proclivities were perpetually lamented by English ministers; Lord Palmerston, Lord Clarendon, Lord Aberdeen, all told the same tale; and it was constantly necessary, in grave questions of national policy, to combat the prepossessions of a court in which German views and German sentiments held a disproportionate place.

But this was not all. A constitutional question of the most profound importance was raised by the position of the prince in England. His presence gave a new prominence to an old problem—the precise definition of the functions and the powers of the crown. Those functions and powers had become, in effect, his; and what sort of use was he making of them?

Albert considered that it was his duty, he told the Duke of Wellington in 1850, to "sink his own individual existence in that of his wife . . .—assume no separate responsibility before the public, but make his position entirely a part of hers—fill up every gap which, as a woman, she would naturally leave in the exercise of her regal functions—continually and anxiously watch every part of the public business, in order to be able to advise and assist her at any moment in any of the multifarious and difficult questions or duties brought before her, sometimes international, sometimes political, or social, or personal. He is, besides, the husband of the queen, the tutor of the royal children, the private secretary of the sovereign, and her permanent minister."

Stockmar's pupil had assuredly gone far and learned well. Stockmar's pupil—precisely; the public, painfully aware of Albert's predominance, had grown, too, uneasily conscious that Victoria's master had a master of his own. Deep in the darkness the baron loomed. Another foreigner!

A foreign baron controlled a foreign prince, and the foreign prince controlled the crown of England. And the crown itself was creeping forward ominously; and when, from under its shadow, the baron and the prince had frowned, a great minister, beloved of the people, had fallen. Where was all this to end?

Within a few weeks Palmerston withdrew his resignation, and the public frenzy subsided as quickly as it had arisen. When parliament met, the leaders of both the parties in both the houses made speeches in favor of the prince, asserting his unimpeachable loyalty to the country and vindicating his right to advise the sovereign in all matters of state.

Immediately afterwards the country finally plunged into the Crimean war. In the struggle that followed Albert's patriotism was put beyond a doubt, and the animosities of the past were forgotten.

[Copyright by Harcourt, Brace & Co. Published by arrangement with the McClure Newspaper Syndicate.]

[Continued Next Sunday.]

WINNIE WINKLE, THE BREADWINNER. *Simon Is Some Hoofer*



Rugs
VELVETS, BRUSSELS, WILTONS, AXMINSTERS
Come to Our FACTORY

WHY not select your new rug from Chicago's largest and finest stock, and save $10 to $30 besides? No unnecessary middlemen's profits or high loop rents to pay here. Every rug fully guaranteed. Money back if not satisfied.

$40 Standard Axminster Rugs, in all the newest patterns, size 9x12 ft. $33

RETAIL SALESROOM is only a few minutes west of the loop. Open 8:30 to 5:30 daily, Thursday nights till 9:00.

47 years of expert rug weaving
OLSON RUG CO.
1500 W. Monroe St.

MAKE YOUR OWN HATS



It's easy to get just the effect you want, and to rival the best efforts of professional hat makers, after reading this book by Mrs. Gene Allen Martin

Illus. $1.50 All bookstores H. M. Co.

SENSATIONAL SALE OF O-G HOSIERY!

Exceptionally fine values in PURE SILK HOSIERY in all newest shades

$1.95 A PAIR

O'CONNOR & GOLDBERG
Featured in these O-G Stores
205 State Street, South 23 Madison Street, East
4616 Sheridan Road

W. H. BARTLETT CO.

FALL OPENING SALE

Silk and Cloth Dresses Values to $35 Now $16.75



Four of the many charming creations for Fall are shown here. Dresses featuring the new Bat Wing Sleeves, the Bell Shaped Cuffs, the Coat Effects, in such materials as—
Kitten's Ear—
Roshanara Crepe—
Canton Crepe—
Tricotine—
Poiret Twill—
All sizes are in the assortment.

SALE STARTS PROMPTLY at 8:30 o'clock.



Other Silk and Cloth Dresses
$24.75 $29.75 and up to $75.75
All of the highest grade Dresses are included. Fashion's most bewitching ideas are introduced for the first time at Bartlett's Fall Opening Sale Tomorrow.



FUR COATS 25% to 35% Off

Now is the time to buy your Fur Coat—the Fall Opening Sale introduces many new styles shown for the first time this season—every garment priced especially low—every Coat a real bargain. The four shown above are only a sample of what you'll see in our wondrous Fur Department.



Exquisite Coats for Fall $29.75

All of them are elaborately trimmed with Fur—can you imagine more becoming coats than are shown in this ad at $29.75? They are only a few of the wonderful bargains on sale tomorrow.

These Coats are really worth every cent of $45, but the Fall Opening Sale brings out most unusual bargains, and this is one of the great chances for you to save big money. All of the newest materials.

See the Windows

Others $34.75

See the Windows

950 Fall Suits Fur Trimmed Values to $45 Now $24.75



The four garments shown will give you an idea of the desirable style of the suits included in this wonderful Fall Opening Sale. Fur—Embroidery—Beads—Trimmings.
Tricotines—
Twill Cords—
Duvetyns—
Chamoistynes—
Poiret Twill—
All sizes and all of the newest Fall and Winter shades.



Other New Fall Suits
$29.75 $39.75 and up to $129.75
Bartlett's most desirable Fall Suits. Every high grade material elaborately trimmed with Fur, Beads, and Hand Embroidery.

Real Hat Bargains
Specially Selected for This Sale



Three of the charming styles are shown here—SEE THE WINDOWS — come to the Store Monday morning and you'll find a delightful assortment at the special price of
$4.95
Values to $10. Hats of Silk Velvet—Satin Soleil and combinations with clever trimmings of ostrich pom pons, cire ribbon, lace and jet ornaments. Shapes suitable for the Miss or Matron.

Tuxedo Sweaters
Finest Worsted Wool Yarns

This sale is for Monday only. The Fall Opening Sale brings them to you at a sensational cut in the price. Actual $7 values at
$3.95



Some with Angora collar and cuffs, others with fancy knit collar and cuffs.
In the display will be found Black and White, Brown and Buff, Buff and Brown, Buff and White, Peacock and Buff and other desirable shades. Sizes 34 to 46.

W. H. BARTLETT CO.
206-212 State Street—South Near Adams St.
"Chicago's Newest and Most Modern Women's Store"

27-inch Diaper Cloth 1.23

Celebrated Acme extra heavy sanitary Diaper Cloth, 27 inches wide, very absorbent, non-irritant, finished by improved process, none better; generally retailed at $2.50; in sanitary bag (none delivered); very special for Monday at ..... 10 Yard Bolt,

(Second Floor—Center.)

12 "Adelia" Panel Photos Choice of four positions, and one 8x10 inch enlargement (retouched), worth $6.00 (Eleventh Floor, Dearborn Street,) special tomorrow..... 3.48

Lowest Prices Our Chief Attractions

Boston Store

STATE MADISON AND DEARBORN STS.

Join the Dressmaking School Tomorrow

and learn how to make your own clothes in ten lessons—each under the personal supervision of Mme. Caubert—two lessons a week, from 2 to 4:30 p. m.; the principles of accurate and economical cutting thoroughly taught, together with constructing, making and finishing. Tickets for the entire course at the Classroom, Eleventh Floor 75c

BOSTON STORE
STATE MADISON AND DEARBORN STS

$1.50 Irish Airplane Linen, Yd., 49c

Second Floor, Center

The choice quality that is so much in demand; Irish manufacture; natural linen color; pure linen, made for the British Government and used exclusively for airplane wings;

passed upon for weight, count and strength to withstand the pressure of the highest altitudes.

The famous Quality K1, full 36 inches wide, suitable for women's blouses, smocks or middies; suits, dresses, separate skirts, men's and women's automobile dusters, men's shirts, children's clothes, tea or lunch cloths, center pieces, auto seat coverings, draperies, etc., etc. (none delivered); at, the yard..... 49c

The Annual October Sale of Silks

Just as our Silk Store dominates the "Yard Goods Floor of All Chicago," just so does it dominate in the Silk World of America, and just so does the Annual October Sale dominate the Silk Store—for in its premier display in its great new Second Floor home it has made every effort to surpass its many achievements of the past—and has succeeded in so full a measure that you will be enchanted.

The silks of the new season have vivid, dramatic touches of color—just as Paris demands—in the midst of black, which seems so prevalent—the brilliant, beautiful shades arrest the attention and hold it—the dashing colors with fire and vivacity side by side with the softer shades, rich and mellow as old paintings—so that truly the Silk Store is a vision of charming color effects.

Not America alone, but the Silk Centers of the world have all poured their choicest productions into this great Silk Store—a display every woman will crave. The random notes that follow as to modes and values, gathered after a brief tour of the silk stockrooms in preparation for the October Sale, leave impressions of vivid newness—of endless varieties, of impressive values that are difficult to describe in so limited a space. Silks are here to fill every need from the very latest novelty in weave and color to the ever staple black taffeta. Values occupy the same prominent place as ever in the past—the values that have made this Silk Store famous, rule with ever increasing power, bringing Canton crepes, now at the very pinnacle of their popularity, at the same savings as the staple sorts—and so we feel that the October Sale is an event that you will find unusually interesting and profitable from every standpoint.

Tricolettes are to be as popular as ever; here are splendid quality, closely woven, fine mesh tricolettes; the most satisfactory wearing silk we know of. 36 inches wide, in black, white, brown, navy and every new light and dark color to choose from. $3 generally; tomorrow at, yd., 1.65

Mallinson's 40 inch novelty satin striped voiles, beautifully printed rich colored designs and floral patterns; exquisite color effects; for waists and dresses; others ask $4.50; tomorrow, yard..... 2.75

Countess satin crepe, one of the much wanted silks this season for handsome gowns, soft and clinging, rich and elegant; black, navy, brown, etc.; $4.00 qualities; Monday at, yard 2.69

40-inch Lambkin crepe, handsomely embroidered designs, border effects, in wool on heavy crepe de Chine; black, white and colors; very atractive for street or evening gowns; should sell for $7.50; special Monday at, yard, ... 3.48

Black satins are especially desirable for fall and winter wear. Here are thousands of yards of finest qualities at prices that are indeed interesting. Included are the soft, rich, velvety finished as well as bright, lustrous, heavy duchesse satins, radiant satins, majestic satins, crepe satins, charmeuse satins, mousseline, etc.; 36 and 40 inches wide. The values range up to $5.50; uncommonly low priced for tomorrow at, yard..... 3.98, 2.98, 2.48, 1.98

40 inch black Canton crepe satin, extra fine, heavy quality, rich raven black, drapes gracefully; very popular this season. Others ask $5, at, yard..... 3.35

40 inch black crepe satins, a favorite silk for autumn wear; soft and clinging, rich, lustrous, sheer; excellent wearing quality; worth fully $4.00; at, yard..... 2.69

40 inch black Canton crepe, pure silk, extra heavy, very fine quality, one of the most fashionable as well as serviceable silks today; ordinarily $5.00; October Sale price, yard 3.69

40 inch black crepe meteor, very fashionable for fall and winter wear; soft, clinging; rich, deep black, lustrous finish; exceptional values at, yard, 2.48 and..... 1.79

40 inch black satin charmeuse, as popular as ever for street or evening gowns; fine, heavy, excellent wearing qualities; generally sold up to $4; tomorrow, yard, 1.98 and 2.69

36 inch black Swiss taffeta, unusually fine, heavy quality, brilliant luster; rich, soft chiffon finish; for handsome gowns; well worth $3.00; at, yard..... 1.98

Crepe de Chine

40-inch crepes de Chine—It's many a long day since such fine crepes de Chine have been offered at so low a price; not the flimsy, light weight, but good, firm, heavy quality for dresses; black, white, and 50 colors to choose from; regularly $2.25; Monday, at, yard 1.39

Canton Crepes

40 inch Genuine Canton Crepes—The most popular silk this season at a temptingly low price; all pure silk; extra heavy quality; bright, lustrous finish, soft and clinging; black, navy, bob-o-link, gray, etc.; $4.50 commonly, tomorrow at, yard, 2.75

Satin Charmeuse

40 inch Satin Charmeuse—A Silk in high favor this season, not only for street wear, but for evening gowns; an exceptionally fine, heavy quality, soft, rich, mellow finish; excellent wearing; black, navy, brown, Belgian gray, etc.; ordinarily $3.50 is the price; at, yard..... 1.98

40 inch satin Canton Crepes, finest quality, extra heavy, high lustrous finish, drape gracefully; one of the very fashionable silks for fall; black, white, navy, brown and all the latest shades; customarily $6, Monday, yard.... 4.59

40 inch novelty brocaded silk Matelasse poplins are in great demand for autumn suits and coats; extra heavy, soft, souple quality; black, navy, brown and latest colors; usually $5.50, tomorrow, yd., 3.48

10,000 yards genuine Japanese silk pongee, natural or bamboo color; quality splendidly suited for dresses, blouses, pajamas, lingerie and drapery; 33 inches wide; worth $1.25; Monday at, yard... 75c

40 inch radiant taffeta, fine Swiss quality, soft chiffon finish, brilliant luster; the kind that grandmother used to wear; street and evening shades; also two tone combinations; worth fully $3.50, at, yard..... 2.69

Shirting silks, the better quality, rich satin striped broad-cloths, Jerseys and crepes de Chine; many beautiful styles and color effects; $2.50 everywhere else, yard, 1.98

Specials From Our Basement

$1.50 Crepe de Chine, 95c Yard

Tomorrow we offer 7,500 yards 40 inch pure silk crepe de Chine at a temptingly low price; firmly woven quality, for dresses, blouses and lingerie; black, white, pink and forty new light and dark colors; $1.50 qualities (Basement), very special tomorrow at, yard..... 95c

40 inch satin charmeuse at a lower price than has been offered in many a day; bright, lustrous finish; black, navy and brown; $2.50 generally (Basement); at, yard..... 1.50

2,500 yards plain and fancy silks, satins, taffetas, foulards, crepes de Chine; 36 and 40 inches wide; values to $2.00 (Basement), at, yard..... 1.10

Black Silk Chiffon Velvets

are ultra fashionable this season for smart dresses; these are specially priced for the October Sale, and just at the very time, too, when they are in greatest demand; 40 inches wide, the richest of all dress fabrics; values up to $8, at, yard, 6.48, 5.48, 4.98, 4.29, 3.35

Fine imported French novelty silk velvets, exquisite brocaded effects in satin, other in chiffon; light and dark colors for street wear and evening gowns; worth up to $17.50, at, yard, 12.98, 11.48, 9.48

44 inch costume velvet; finest imported quality; beautiful silky sheen, soft chiffon finish; ideal for Fall and Winter gowns; twill back, fast pile, will not rub off; black, navy, seal and latest colors; should retail for $6.50; October Sale price, yd., 4.75

Satins-Taffetas

5,000 yards plain and fancy silks, including crepe meteors, crepes de Chine, georgette crepes, satins, taffetas, foulards, etc.; a wonderful collection of 36 and 40 inch silks in light and dark effects for dresses, blouses, lingerie and linings; values to $2.50, at, yard..... 1.25

Chiffon Velvets

Black chiffon velvets were never so popular as they are this season and rightly so, for what other material makes up so beautifully? Here is an exceptional opportunity; 40 inches wide, beautiful lustrous sheen, rich raven black, excellent dress quality; usually $5.00; yd..... 3.35

"Little Bit of Heaven"

Seventh Floor—Dearborn Street.



"Home Builders," "Messages of Roses," "Awakening" and several other beautiful colored subjects by Bessie Pease Gutman, fitted in 1-inch toned frames, size 14x20 ins.; formerly $2.95 (none delivered); at.... 1.75

Knives & Forks

Seventh Floor, State Street

Silver plated knives and forks, plain round handles; extra quality triple silver plate on nickel silver base; set of 12 pieces, six knives and six forks; 1.49



98c Flower Baskets, 59c

Main Floor, Center

Imported and domestic flower baskets filled with beautiful artificial flowers and ferns, roses, asters, clover, etc. (none delivered), special at, basket, 59c



Dress Goods: Amazingly Low Priced

Second Floor—State Street.



Satin Stripe Skirtings

Black fine all wool satin stripe skirtings, plain and broche effects, combination of colorings, black and white; blue and white; tan and blue, etc.; $6.00 values; priced tomorrow, yard.... 4.29

54 and 56 inch all-wool tricotines, medium and fine twills, very desirable for suits and dresses; a great variety of the fashionable Fall shades: tan, beaver, reindeer, African brown, golden brown, taupe, etc.; plenty navy blue and black. Two remarkable values that will save you at least $1.00 to $1.50 the yard; Monday, at, yard..... 3.48 and 2.69

54-in. all wool duvetyn and suede finished velours, medium and light weights, Autumn's most favored fabrics for dolmans, suits and dresses in a score of the most desirable shades; they are usually retailed at $4.50 and $3.50; Monday at, yard..... 3.65 and 2.98

Chiffon Broadcloth

56-inch all wool Chiffon Broadcloth, rich, permanent satin finish, sponged and shrunk; wear and color guaranteed; for suits, jumpers and dresses; black and a splendid selection of colors; $4.50 quality at, yard 3.69

French Serge

54-inch all wool navy blue French serge; very fine twill and closely woven; good weight; sponged and shrunk; the $2.50 quality; Monday, while a limited quantity lasts, at, yard 1.48

Chic Imported Millinery

Sixth Floor—State Street.



Pattern hats—an almost endless array of fascinating styles direct from Paris, also models from one of New York's leading importers and wholesale milliners, at decided savings, each a charming, attractive model. Included in the assortment are

hats for street and business; for dinner and evening wear; for traveling, and especially for motoring.

Lyons velvet, panne velvet, satin soleil, hatters' plush—all are represented—large hats and small, pokes, sailors and mushrooms; flowers, ostrich, ornaments, lace, ribbons trim them most bewitchingly; values to $45, at

$5, $7, 8.50, 9.50, 12.50 up to $29

To the Woman Who Knows a Good Corset

Third Floor—Dearborn Street

To the woman who knows a good corset and its manifold advantages Poiret's recent query whether a woman should wear corsets seems futile—we believe that most women should wear corsets, because there are so few women who even approximate physical perfection of health; an intelligently selected corset can do more to aid, and many Nemo models even to cure, certain physical defects than any other one thing. There is an irresistible attractiveness about a woman who gives the impression of both style and health—she has a magnetism that communicates itself through her personality.



The woman who wears a Nemo Corset is not shapeless, nor is she the least bit uncomfortable; as Poiret says: "She realizes that her body and its needs are as individual as her mind, and requires the same individual cultivation and attention. She studies the kind of corset she wears and knows she must be fitted."

It is not to be expected that all women can study and personally know how to select and choose the corset that is scientifically right for their individual needs, and that is why our corsetieres are always so busy. Each one is trained in all the latest hygienic fitting methods. Here is also the Medicanical Health Station in charge of a Graduate Nurse, to aid in advising and fitting you after illness, operations, etc. (No charge for fitting service.) We feature Nemo corsets at $5 up to $9

Women's New Fall Footwear

Fourth Floor—State Street



2,500 pairs women's fine low shoes, made by one of America's leading manufacturers and purchased at decided reductions; included are:

the fashionable Cleopatra Sandals of Black Suede or Chrome Patent Leather. The smart new Moccasin Sandals of Chrome Patent Leather.

Also very handsome black satin slippers, one or two strap effect; tan Russia calf, saddle strap oxfords, attractively trimmed; a most extraordinary assortment of high grade low shoes to choose from; not a pair worth less than $7; very special for Monday at... 3.95

The very fashionable new Sally Sandals, made of Chrome Patent Leather or black ooze calf; beautiful open-work effect, flexible leather soles, covered Cuban heels; Monday at..... 4.98

The New Vogue in Women's and Misses' Apparel

Fifth Floor.

The Coats If you have studied coat fashions you'll be charmed with these Coats—very smartly fashioned of suedene and wool velour with loose back and belted front; lined throughout; beaverette collars in reindeer and brown; coats built on the most approved lines; all sizes; usually retailed at $37.50; very special Monday at.... 27.50

The Suits Women's charming man-tailored suits of tricotine, duvet de laine and wool velour; the coats have the new long, straight lines with notch and high collar, peau de cygne lining; some self-embroidered, others adorned with tailor stitching; skirts to harmonize; black, brown and navy; you'd expect to pay a great deal more than..... $45



The Dresses Here's "infinite variety" for the woman or the miss who wants a new dress—of tricotine, Canton crepe, Poiret twill and crepe back satin; metal and fancy belts, tastefully applied beading and pretty braid embroidery trim them; smart, distinctive modes for women and misses in the new fall colors; not to be duplicated at..... $25

Misses' Suits Chic and dashing are the new suit modes for the miss and the small woman—wool velour, tricotine and moussyne to choose from—coats elaborately embroidered, trimmed with mole, seal and beaverette; peau de cygne and crepe lined; straight-line skirts; black, brown and navy; sizes 14, 16 and 18; regular $55 suits at..... $45

Time for Fall Underwear

Third Floor—State Street

Women's $2 silk and wool vests, high neck, long sleeves, or ankle length tights; sizes 36 and 38, at 1.65

Women's $3.50 mixed wool union suits, Dutch neck, elbow sleeves; regular and extra sizes, at.... 2.89

Women's $1.50 cotton fleece lined union suits, Dutch neck, elbow sleeve, ankle length, reg., extra sizes... 98c

$3.50 Stamped Bed Spreads, 1.98

Sixth Floor—Center—No Mail or Phone Orders Filled

Stamped bed spreads of Pepperell ecru muslin, extra heavy quality, size 81x90 inches, four very attractive designs to choose from—cross-stitch, lazy daisy and new French knot; values that cannot be equaled; special Monday 1.98



Scarfs to match, 18x36 in., at 39c; 18x45 in., at..... 49c

Pillow tops to match, 50c values, at..... 39c

Curtains to match; $3 values; special tomorrow at..... 1.79

Breakfast Sets

Eighth Floor—State Street



32-piece breakfast set of plain white American porcelain, slightly imperfect; included are: 6 cups and saucers, 6 large plates, 6 bread and butter plates, 6 fruit saucers, 1 meat platter, 1 open dish. While 500 sets last (no mail or phone orders); set, 2.15

Camel's Hair Coatings

Second Floor—State Street

3 yards fine 54-inch camel's hair coating, soft finish, light in weight, requires no lining; great variety of colors including

Natural tan, Havana brown, beaver, oxford, seal, navy, green and black.

Suitable for coats, capes, dolmans, etc.; worth $6.50 to $8.00; at, yard..... 3.48

Fall Blouses

Fifth Floor—State Street

Dainty lingerie blouses, imported models, and exclusive copies of new Parisian tie-back blouses will be appreciated;

made of georgette crepe, elaborately embroidered in wool,

short sleeves; choice of navy, Copenhagen and brown; sizes 36 to 46; blouses that are $7 regularly; tomorrow at 4.75

36-in. White Longcloth, 10 Yard Bolt, 1.19

Second Floor—Dearborn Street—No Mail or Phone Orders

Bookfold Challies

36-inch Bookfold challies; a complete selection of beautiful light and dark Persian and Oriental patterns, for kimonos, dressing sacques and comforter coverings; special for Monday at, yard..... 16½c

27-inch dress gingham, in plaids, checks and stripes; splendid quality for dresses and waists; yard, 16½c

36-inch bleached muslin, fine round thread quality for sheets and slips; special for Monday at, yard..... 13c

Bookfold Percales

10,000 yards of Genuine Scout Bookfold percale, in indigo, gray and white grounds, pretty patterns for wrappers, dresses and fancy aprons; special at, yard.. 16½c

Pepperell bleached pillow casing, heavy round thread quality; two widths, 45 inch, yd., 33c, and 42 in., yd., 28c

36-inch fine quality silkoline, in figures and floral designs; for comforter coverings, etc.; special, yd., 16½c

10/4 bleached sheeting, extra heavy quality for making sheets and slips; worth 75c; tomorrow at, yard..... 49c

$6 Toric Shell Glasses, 2.65

Seventh Floor, State Street

Latest style shell rim eyeglasses or spectacles, 12kt. gold filled bridge and Comfort temples; guaranteed to wear five years.

The seamless shell rims are very economical, for they reduce breakage to a minimum.

Large, clear Toric lenses for distance or reading vision, exceptional val. at 2.65

Breakfast Coats, Robes

Third Floor—Dearborn Street



Women's very attractive corduroy velvet breakfast coats, beautifully finished; choice of rose, wistaria and Copenhagen; breakfast coats that are ordinarily retailed at $6; Monday at..... 4.48

Beacon blanket robes for women, handsome light and dark colorings; the collars and cuffs are neatly bound with satin; heavy cord and tassel; all are excellent $6 values at..... 4.45

Breakfast coats of Japanese crepe, prettily embroidered borders; wistaria, Copenhagen and rose; generally $3.75, tomorrow very special at..... 2.55

Long kimonos of Japanese crepe, charmingly embroidered; rose, navy, Copenhagen and wistaria; any woman would consider them bargains at $3; special at.... 1.69

Coats' Cotton

Main Floor, Center

J. & P. Coats' best 6-cord spool cotton, Nos. 36 and 50 black, Nos. 20 and 36 white (limit 2 dozen), at dozen 100 yard spools 32c

Silk hair nets, elastic, cap shape, all colors, the dozen 39c

Lisle stocking feet, all sizes, black and white, at 5c

Needle books, 5 packages sewing needles and package of assorted darning needles, 35c values, at 15c

The Flannels

Second Floor, Center

36-inch velvet finish kimono velours; splendid assortment of light and dark colors; all latest styles to select from; special at, yard..... 22c

27-inch Bathrobe Flannels; heavy, reversible quality in a variety of Indian and other designs, all new colorings; special Monday at, yard..... 44c

27-inch Heavy Outing Flannel, in pink, blue, gray, red, brown, white, and fancy stripes, for nightgowns, etc., at, yard ... 14c

36-inch Wool Eiderdown in cream white, reversible quality, suitable for capes, buggy robes, etc., $1.50 usually, yard 1.19

Fancy Idaho Potatoes

Twelfth Floor

Fancy Idaho potatoes, large size, for baking and boiling, at, the bushel, 60 lb. bag 1.89



Horlick's Malted Milk, $3.75 size 2.59

Seventh Floor. None Delivered.

Lavoris Mouth Wash, 1:00 bottle..... 59c

20 Mule Team Borax, 5 lb. package.... 49c

Squibb's Liquid Petrolatum, pint..... 59c

Fountain syringe, seamless, guaranteed for one year, 2 quart size, at 73c

Milk of Magnesia, 50c bottle, at..... 29c

Aspirin Tablets, 100 in bottle, 5-grain, $1.25 value, at 29c

Dr. Barber's Eczema ointment, 50c tube at..... 39c

Chloroform liniment, 4-oz. bottle, at... 45c

Mastin's Original Vitamon Yeast Tablets for thin, rundown folks; special at, box..... 77c

Sugar fine granulated; with $2.00 grocery order, flour, potatoes, chicken feed and soap not included, 10 lbs. for 37c

Twelfth Floor

Sardines in pure olive oil, Norwegian, 3 cans 43c.

Olive oil, Pompeian, virgin, pure, pint can, 77c.

Coffee, fresh roasted, La Salle blend, 4 lbs., $1.00.

Tea, extra fine new crop, B. F. Japan, reg. 75c; lb. 47c.

Salmon, fancy Alaska Chinook, lb. can, 25c.

Vinegar, pure apple cider, gal. jug, 69c.

Pancake flour, Lenfesty's self-rising, 4-lb. bag for 37c

Pineapple, Del Monte, extra sliced, No. 2½ can, 29c.

Jelly, Libby's red currant, 8-oz. jar, 29c.

Olives, extra large Queens, qt. jar, 39c.

Syrup, maple and cane flavor, My Wife's; qt. can 65c

Whole mixed pickling spice, best quality, lb., 22c.

Clam Chowder, Curtice No. 1 size, 6 cans, 53c.

Peas, Eureka, selected Early June, 6 cans, $1.23.

Corn, fancy sugar sweet, doz. cans, $1.39.

Peaches, extra, Del Monte lemon cling, No. 2½ can, 39c.

Asparagus tips, Libby's, green, No. 1 can, 47c.

Prunes, fancy Santa Clara, 5 lbs., 73c.

Cornmeal, white or yellow, 5 lbs., 17c.

Rolled oats, fresh milled, 5 lbs., 23c.

Tuna fish, Kenilworth, in smoked oil, ½ size can, 23c.

Jersey corn flakes, 3 pkgs. for 25c.

Jelly, fresh made, grape fruit, 13 oz. can, 12c.

BEEF OR LAMB STEW, 8c THE POUND

Pot roast, native beef, lb., 8c.

Round steak, tender and juicy, lb., 15c.

Corned beef, our own cure, lb., 7c.

Pork shoulder, for roasting, lb., 12c.

Hams, special, whole or half, lb., 22½c.

Chicken Feed

Twelfth Floor

Here is excellent winter poultry food—broken wheat with a small mixture of oats and buckwheat; tomorrow, 100 lb. bag $1.49



Oriental Rugs: Last Lots

Ninth Floor

The last lots from our sensational purchase and sale are featured tomorrow at tempting prices—included are:

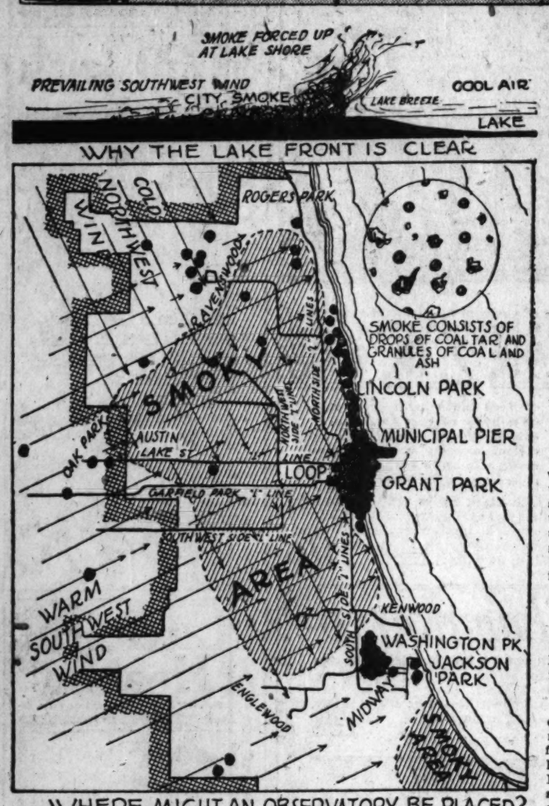
A great group of Shirvan, Daghestan, Kazak and Sedjadeh size Tabriz rugs, those remaining from the $75 and $69.98 groups from our recent great sale; choice Monday at..... 59.98

Extra large size Royal Kazak, Khiva and Feraghan rugs, advertised at $95 during our recent sale; while they last, at 75.00

All remaining Mosul, Shirvan and Kurdistan rugs, advertised at 49.98 originally; special for Monday at..... 37.50

Remainder of the Afghan, Derbend, Daghestan and Feraghan rugs; average size 6x9 to 6.6x15 ft.; advertised at $148 originally; your choice at $110

ASTRONOMY



CHICAGO'S ASTRONOMICAL AIR.

MANY of you wrote in last week telling what you thought about a proposed public observatory. Most of you said it would be fine if it could be done. It would be hard to be a lover of the stars and not want the facilities to see them. But there was a great deal of divergence of opinion about where it might be placed.

In the majority of replies I received the loop or Grant park was indicated as the most favored spot. Lincoln park or the north shore came second, Washington park and the Midway came third; Ravenswood and the northwest was fourth choice; Oak Park fifth, with a smattering in other parts of the city.

Some questioned whether Chicago was the place for a public observatory at all; that the smoke was so dense and the street lights so bright that no adequate spot for it might be found anywhere. To put up telescopes under a canopy of haze, where the full beauty of the stars could never be seen, it was argued, was worse than useless.

There is much truth to this statement. It is unfortunately true that the greater part of Chicago is enveloped by smoke. The percentages of smoke emitted by various sources are as follows: Factory furnaces, 5 per cent: metallurgical and manufacturing works, 18 per cent; locomotives, 10 per cent; high pressure steam plants, 44 per cent; flats, 20 per cent; dwellings, 3 per cent.

Factories send up comparatively little smoke. Their boilers are usually equipped to burn their coal, for coal up the chimney is money out of pocket. It is apartment houses, flats, and to some extent residences that pollute the air worst, due to ignorant or indifferent firing. A little observation on a winter day will disclose that there is more smoke over the flat districts than over the purely factory districts. The above map of Chicago shows the smoky area—the places where telescopes would operate at a disadvantage.

We have two principal clear weather winds that blow over Chicago. The prevailing warm-day winds are from the southwest. They would deluge the loop and lake shore with smoke, and make Grant park what the east side is in most large cities were it not for the large body of Lake Michigan near by. A sheet of cool air always lies over the lake, the source of our lake breezes. Being heavy, it hugs the water, and when the smoke laden winds strike it they are deflected upward as they might be by a high wall, and their vapors are dissipated into the upper atmosphere. For this reason the air along the lake shore is generally clear, but except where the lake air itself blows landward, there is a pall of smoke at no great distance to the west.

An observatory placed in the loop, Grant park and, to a lesser extent, Lincoln park, would have to count on its western views being bad, but the sky would otherwise be good.

The clear, cold winds that sweep over Chicago bear from the north and northwest. They parallel the lake front and materially clear the western horizon by agitating the smoke clouds. For the same reason they drive the smoke back from the northwest side of the city and bring the clearest skies in those parts.

The region of Washington park and the Midway deserves to be mentioned. Aside from lying near elevated transportation, which is always a good thing, its atmospheric conditions are unique in Chicago. This is the only region in Chicago where the prevailing southwest winds bring little smoke. The cold northwest winds diffuse the smoke before it reaches here, and this place is therefore an island of good air between the smokes of Chicago and those of Gary. The street lights here, however, are worse than in either Grant or Lincoln parks.

An observatory should be placed where there is good air and where there is good transportation. The map shows the location of both. What do you think abut it?

Vaudeville Wit

McVICKER'S.

Rose & Shaffner:

"How's everything at home?"

"O, she's all right."

"My wife can't tell a thing without exaggerating."

"Did she ever tell you her age?"

"I attended Miss Thompson's wedding last night."

"What are her initials?"

"Eh?"

"How was the silver marked?"

"Knickerbocker hotel."

"My wife left me without any reason."

"Well, in that case she left you as she found you."

"What is a monologue?"

"A monologue is a conversation between husband and wife."

"I thought that was a dialogue."

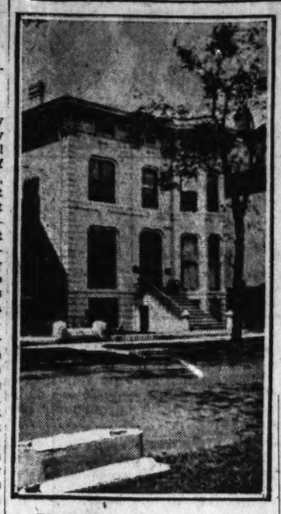
"No; a dialogue is where two persons are speaking."

"In the art gallery today I saw a picture of an onion."

"Was it natural?"

"So natural it brought tears to my eyes."

ART AND ARCHITECTURE



The Palette and Chisel club house on Dearborn street, from a snapshot by Mignon Conradi.

Allied Arts Exhibit Opens Institute Season

By Eleanor Jewett.

WITH the opening of the twentieth annual exhibition of applied arts last Thursday afternoon in the galleries of the Art institute, a new season in the art world was auspiciously begun. The numerous handicrafts are represented by work from artists scattered the length and breadth of the land. Potteries, glass, batik, linens, bookbinding, and their companion arts are illustrated in profusion. The timing of the present exhibit for fall instead of spring has already born fruit, inasmuch as the best pieces by the numerous workers have not yet been disposed of but are all shown here and no second bests have to be endured.

An artist who has not exhibited in Chicago for many years is the sculptor, Julia Bracken Wendt. Her work is shown now at the Art institute, where its exhibit rounds out delightfully the handicraft exhibition and the group of Wendt paintings. This, as well as the pictures by Mr. Wendt, will remain on view until the close of the applied arts exhibit.

From 1850 to 1920 means a stretch of a good many years, but this lapse in time is covered successfully in the exhibit of Swiss art, including work by such men as Hodler and Boecklin, which also had its opening last Thursday at the institute.

Few know the paintings of William A. Wendt without falling deeply in love with them. An exhibition of recent canvases from his brush are now on view at the institute. If they compare at all closely with more familiar paintings by him, the exhibit promises a treat which none should miss.

A group of forty canvases depicting the beauties of the forest preserve will be placed on view in the halls of the Hamilton club beginning Oct. 17. The exhibit will close Oct. 31. The canvases should measure 24x28 or larger. Forty paintings have been set as the limit to be accepted, so artists having pictures of the preserves will do well to select their choicest in the event that they contemplate exhibiting their work. Of those received, only the forty best will be shown. Enoch Voganild is chairman of the art committee.

A number of interesting prizes are offered for the winter exhibition of the National Academy of Design, 310 West 58th street, New York, to be held from Nov. 19 to Dec. 18. Among the prizes to be awarded are the Altman $1,000 and $500 prizes for figure paintings, the Carnegie $500 prize for the most meritorious painting, the Shaw Memorial prize of $300 for the best work by a woman, the Proctor $200 prize and the Isidor medal for figure painting, the J. Francis Murphy $150 memorial prize for landscape, and the Elizabeth N. Watrous gold medal and the Helen Foster Barnett prize for sculpture.

An interesting feature of the applied arts exhibit at the Art institute is the group of designs for the backs of playing cards from the fertile brush of Frederic M. Grant. Mr. Grant, not content with painting pictures of unusual beauty, believes also in the value of creating practical objects with an eye to esthetic effect. This belief he has declared concretely in the present institute exhibition.

Nicholas Roerich, the Russian painter who exhibited last spring at the Art institute and who this year is to create dramatic settings for two of our new operas, may hold classes this winter if enough students make it known that they would welcome his instruction. Those who are interested may learn more of the matter by speaking to Miss Helen Dupee, 153 East Erie street—Superior 6724.

Another artist who, like Charles W. Dahlgreen, is at present painting out of town is Dorothy Visju Anderson. She is at work in the romantic landscape of the Blue Ridge mountains, more gorgeous than ever now under the magic of autumnal coloring.

From Joseph P. Birren at Provincetown, Mass., comes an interesting note regarding the artistic possibilities of the Atlantic coast. Ipswich, which was, in years past, the haunt of Prof. Dale and his students, among whom Twachtman was one, is no longer an artist refuge. It is too grown up, too lacking in rugged charm, and too hidden by its abundant foliage growth. Rockport has all that Ipswich lacks. Gloucester, too, is unspoiled by civilizing richness—and Provincetown will always probably be the painter's delight, for its protecting barriers of sea (on three sides there is water) will keep its simplicity in and the complexity of the modern world out.

Adler INCORPORATED
WHOLESALE WOOLENS AND SILK SHOP
1420 STEVENS BLDG.
117 N. STATE ST.
16 N. WABASH AVE.
EST. 1880 EST. 1880

Since the completion of our shops we are occupying the biggest space devoted exclusively to Woolen and Silk materials. From week to week this enormous stock has been increased so that we are able to announce today the selection is second to none.

$1.50 to $2.00
less per yard than elsewhere can you buy Coatings such as MARVELLA, WOOL DUVETYNS, GERONA, ORLANDA, SILK VELDYNE, PANVELAINE, MOUSYNE, etc.

$2.25 Choice
54-inch French Serges, navy and colors; all-wool 54-inch high grade Velours, black, navy, brown; for dresses or suits and children's coats; up to $6.00 values, priced here at $2.25

$3.75 Choice
40-inch Satin faced Canton, Moleskin Crepe, plain Canton and Roshanara Crepe, richest coal black; superior to any offered elsewhere at $5.00; especially priced here, per yard $3.75

Sylvia BRASSIERES

Hide that Ugly Bulge

Do not slip off shoulders.

Are long

Do not slip above corset

Made of Goods That Have Been SHRUNK

Special model with wide rubber. Reduces high diaphragm $3.50

New model for the extreme long waist figure $3.50

Tailored Brassieres—shaped shoulder and the new fitted lines.

Made of corset cloth $3.00

Made of sterling cloth ... 2.00

Made by

Sylvia Newman

Corset Specialists

17 North State St.

1322 Stevens Bldg.

Mail orders promptly filled

CHAS. A. STEVENS & BROS.

DAYLIGHT BASEMENT

New Fall Street Dresses

Developed in Tricotine and Twill Cord

$25—$35—$45

All the New Features----Coat Models----Straightline Effects----The New Flowing Sleeves

Tailored and dress models all beautifully made of high quality materials.



Women's and Misses' Sizes



A frock for every requirement may be found in this collection of new fall dresses.



Our Dresses This Fall Are More Attractive Than Ever

There are coat dresses with latest style flare sleeves, embroidered with silk braid. The guimpe dresses have georgette combination flowing sleeves, while the slip-on models have side pleated effects and are trimmed with fancy buckles and ribbon.

ON SALE—DAYLIGHT BASEMENT

Decidedly New Are These

Costume Overblouses



Blouse Section—Wabash Side

Dress length, may be worn with slip or skirt.

$11.50 and $16.50

No. 1. Of heavy quality crepe de chine, this new overblouse has long fringe trimming on skirt and sleeves. Black, brown and navy, special, $11.50.

No. 2. Developed in splendid quality of satin, this new model has sand colored facings and is button trimmed. Priced at $16.50.

These Aprons Are Unusual at $1.95



There are dozens of styles from which to choose—three are pictured.

These aprons are well made of good quality percale, in figured and plain colors, finished with large pockets, wide sashes and trimmed with black rick-rack and organdie pipings. The aprons are greatly underpriced at $1.95.

ON SALE—DAYLIGHT BASEMENT

Attractive Feather Hats, $10



Many New, Bright Feather Hats in a Variety of Shapes

Shaded ostrich feathers are used in many of these new hats. Feather Hats are decidedly popular for fall and early winter wear. Our display Monday morning will be most interesting. Styles are mostly one-of-a-kind.

Blanket Robes Specially Priced $3.95



A Sale That All Women Will Appreciate

The long, lovely robes are cut full and are held at the waist with long cord girdles. Satin edged or cord trimmed collars may be chosen. They come in blue, gray, green, rose and copen backgrounds with conventional designs.

ON SALE—DAYLIGHT BASEMENT

Fall Opening Sale With Lower Prices

CREDIT

230-234 S. Michigan Boulevard

Near Jackson Boulevard, Railway Exchange Building, Ground Floor

New Fall Garments at New Low Prices

Every Fall Coat, Suit and Dress

345 Beautiful Cloth Coats and Wraps, Silk Lined and Fur Trimmed; 250 New Fall Suits, Tailor-made and Fur Trimmed; 415 New Fall Dresses and Gowns, all new Fall materials, representing the smartest styles of the hour—designs and ideas that are seen in the highest class imported and domestic models.

Choice of These Garments, $25

Whether the original prices were $45, $50, $55, $60, $65 or $75,

A Brief Pen Picture of the Varied Stocks

Colors	Materials	Styles	Skirts
Black, Navy, Harding Blue, Brown, Taupe, Gray, Hennas, Green, evening shades.	Bolivias, Tricotines, Polos, Velours, Poiret Twills, Plushes, Canton Crepes, Satins, Kitten's Ear, Panvelaines and other new Fall materials.	Large Fur Collars, Plain Tailored, New Long Lines, Braided and Embroidered Wrappy Coats, Silk Lined. New Long Line Dresses.	Plain Tailored, pleated and made very full; well made and good fitting.

The Range of Styles Is Complete and Extensive Women of All Types and Builds Can Be Fitted Perfectly

Some of the Suits		Some of the Dresses		Some of the Coats	
13 were $75—now	$25	26 were $55—now	$25	22 were $75—now	$25
37 were $65—now	$25	12 were $75—now	$25	61 were $45—now	$25
25 were $60—now	$25	39 were $45—now	$25	40 were $55—now	$25
72 were $55—now	$25	6 were $60—now	$25	22 were $65—now	$25
70 were $45—now	$25	30 were $50—now	$25	15 were $70—now	$25
40 were $50—now	$25	64 were $45—now	$25	55 were $40—now	$25
60 were $45—now	$25	20 were $65—now	$25	51 were $50—now	$25



Choice of These Fall Garments—Any Garment Now $25

Marginal Notes on Books and Authors

F. M. COLBY, editor of the Dodd-Mead "New International Year Book," the well written, well arranged volume of which for 1920 has just appeared, has written a book called "The Margin of Hesitation." Mr. Colby's contributions to this journal during the world war were admired. "The Margin of Hesitation" will be published soon.

William Dean Howells' daughter Mildred has the "Life and Letters" of her father well under way. She has been steadily at work for months on this important task, which involves the examination and editing of an immense amount of material. The book will be nothing short of a chronicle of our country's literary annals during a period of nearly seventy years.

"The Quimby Manuscripts" are on the way from the Crowell press, probably with endless explanation, explanation, expurgation, and excommunication in their wake. The publisher announces the book as "the most important contribution to the subject of mental healing ever published." It gives the history of the discoveries and practice of Dr. Quimby from 1840 onward to the mid-sixties, and includes what are described as "the confidential letters of Mrs. Eddy to Dr. Quimby" during a period of two years. They are now first published. The announcement also says: "The volume contains the writings which Mrs. Eddy borrowed during her stay in Portland as Quimby's patient. The editor is a son of Mr. Julius A. Dresser, who was the most active of Quimby's followers at the time Mrs. Eddy was under treatment and who loaned Mrs. Eddy the copybooks which made her acquainted with the Quimby manuscripts."

Hurling another text book at the Medill School of Journalism, we commend as copious and helpful the "Handbook for Newspaper Workers," by Grant Milnor Hyde, associate professor of journalism in the University of Wisconsin. The Appletons publish it.

Still another Roosevelt book impends. It will bear the capital title, "Roosevelt, the Happy Warrior." It is by T. R.'s Harvard classmate, Bradley Gilman, who knew the warrior forty years and loved him.

Like Thackeray, A. S. M. Hutchinson, author of "If Winter Comes," which Miss Butcher so liked, was born in India. He is still in his early forties. His father was a lieutenant general. The son studied medicine, but deserted Guy's for Fleet street.

Art and Archaeology, newly incorporated with a subscribed capital of $25,000, issues this month a "Chicago double number." Eggers, soon to leave us, sad to say; the trusty Wacker, Jens Jensen, D. H. Perkins, Lorado Taft, Ralph Clarkson, Clarence Hough, Stanley Field, and Miss Lena McCauley are among the fellow townsmen who contribute to this double number.

Rt. Hon. Arthur James Balfour's "Defence of Philosophic Doubt" comes in stately form from the press of Duran. Mr. Bryan will not like it. Nevertheless, it is one of those books that leave no man the same. It destroys or it fortifies.

"Notable for lyric loveliness," says Miss Harriet Monroe in printing this, by Miss Louveine Aber of Chicago, in October Poetry:

DEATH.

I am waiting for the white winds to come,
White with the long-whispering dust
That has withered under hoofs and feet,
White with the mountains that blow their dust
Into the sea.
I am waiting for the white winds to come,
Lifting their hands as white women clad for the moon;
And soon, ah soon,
Lifting my heart to be ashes and wind.

Mr. Bynner Has But One Life to Live —Hence This Letter

RYE, N. Y., Sept. 23.—Will you kindly let me correct in THE TRIBUNE a curious error being widely printed concerning a book of 300 poems which I am translating under the title "A Chinese Anthology"? Some typist or typesetter in transcribing the original name of the book has mistaken a quotation mark for an eleven; so that I find myself announced, in your paper and others, as engaged on a translation of "11,300 Pearls of the T'ang Dynasty."

Having been at work already over three years on the 300—observing, a good part of the time, a nine hour day—I cannot look upon the larger figure without a sinking of the heart. A hundred years are more than I have at my disposal.

And will you let me correct also the statement that "A Chinese Anthology" is to be published in 1921? It can hardly be ready before the autumn of 1922. I have still ahead of me several months of hard work on it. After that it will have to be sent for final supervision to my collaborator, Kiang Kang-hu, who is now in Russia investigating conditions there for the Chinese reading public, somewhat as Bertrand Russell and H. G. Wells investigated for the English reading public, but staying there much longer than the English publicists.

He writes me from Moscow to send "poets but no politics." Very truly,

WITTER BYNNER.

Supplementing the new, good book by Dean Clark ("Tommy Arkle") called "When You Write a Letter"—concerning which it is the intention to say something appreciative in a near issue—the reporter for "Sunday Reading" would like to say what a pleasure it is to receive so fittingly worded a letter from a notable author. He has a correction to make, but he is neither acrimonious nor patronizing. He is suave, quaint, and amusing. He turns a request into an entertaining essay and leaves one smiling and interested. How far civility goes in this world!

EYE W.

OUTWITTING OUR NERVES
By JACKSON, M. D., and SALISBURY
For all who have "nerves." Authoritative. Practical. Easy and stimulating reading. Handbook of nerve-control. 4th printing. $2.50. All booksellers. Published by The Century Co., 353 Fourth Avenue, New York City.

SURELY THE GREAT NOVEL OF THE YEAR

IF WINTER COMES

By

A. S. M. HUTCHINSON

Author of "The Happy Warrior," etc.

E. F. Edgett, in the Boston Transcript:

No review, no amount of comment or praise, can reveal the warm humanity of this story. It is more serious in manner and plot than "Once Aboard the Lugger," "The Happy Warrior" and "The Clean Heart," with an intense and deep note that is undoubtedly the outcome of its author's mental and physical experiences during the war. Rarely if ever has any such man as Mark Sabre appeared in a novel before, although now that we see him in Mr. Hutchinson's pages he is the perfect incarnation of one aspect of a very lovable masculine mankind. If ever the mirror were held up to nature, it is held up by Mr. Hutchinson in "If Winter Comes"; if ever man were re-created in a literary image that man is his Mark Sabre.

William Lyon Phelps, in the New York Times:

"If Winter Comes" is not only a thrilling tale, it is an important work of art. It has a real and skillfully constructed plot; the hero is unforgettable, and even the minor characters are impressively human; it abounds in humor and wit, the laughter of fun and the laughter of the mind; it is based on the spiritual truth revealed to the world some nineteen hundred years ago. I do not know when I have had more continuous enjoyment in reading a new book.

"If Winter Comes" is one of the best books of our times. Its author is a creative artist, and a spiritual force.

Fanny Butcher, in the Chicago Tribune:

"If Winter Comes," by A. S. M. Hutchinson, is a real novel. It is as real as a golden dripping sun spattering a lake with wave nuggets. It is as real as a rising moon slowly changing the outline of a mountain into a sea of silver. And it is as romantic and as artistic. . . . An amazingly fine contribution to modern novel writing. All in all, "If Winter Comes" is so fine that it blurs one's vocabulary. One can only say: "Here are rich gifts."

John Clair Minot, in the Boston Herald:

And this is a novel of distinction. Have no doubt about that, those of you unhappily unfamiliar with Hutchinson's earlier work. There is a sense of power in the way the whole thing sweeps along, through the development of character and the unfolding of plot to the tremendously intense climax that you rarely find in contemporary fiction.

Heywood Broun, in the New York Tribune:

"If Winter Comes" deserves the attention of all readers who love fine prose combined with deep and warm feeling for character. Mark Sabre is one of the most fully revealed persons we have encountered in any novel for a year. . . . With the exception of Tarkington's "Alice Adams" we have not read any book this year of such sustained feeling. We think that "If Winter Comes" is the best novel in English which has come from the war.

D. Kenneth Laub, in the Detroit News:

"If Winter Comes" is not only a great story—it is a great piece of literary craftsmanship. If there is a more notable novel than "If Winter Comes" to be found among recent novels, or, for that matter, recent novels written in English, it has effectively escaped detection by this reviewer. "If Winter Comes" has a stronger personal appeal than any other novel he has read in years. A fine novel this; one the author must be proud to have written; the publishers proud to have published and that any lover of a good story and good literature should be proud to have on his bookshelves.

Sixth Large Printing—37th Thousand!

$2.00 wherever books are sold

LITTLE, BROWN & CO., Publishers, Boston

It has the surge of full life in it—the throes of souls, the deep loves of men, the clash of rivalry, the pain of sacrifice. It is the story of David Littledale, of Littledale, Connecticut, a man awake to the problems of the day—his philosophy of life, his passionate love affair, his keenly critical attitude toward American institutions, and his bitter disillusionment with respect to his generation. *Walt Mason* calls it "one of the real achievements in recent fiction." *Wallace Irwin* says it is "a thoughtful book, full of questions both answerable and unanswerable."

OWEN JOHNSON'S

Great American Novel

THE WASTED GENERATION

This novel raises its author from the ranks of those novelists who reflect life and thought into the company of those few writers who mold them. It is an enthralling story of contemporary America. More than that, it is a convincing exposition of the failure of modern education to instil in our young men the ideals and the love of service which are inseparable from true Americanism. "The Wasted Generation" is a book for all thinking Americans who are alive to the dangers threatening the new America.

$2.00 wherever books are sold

LITTLE, BROWN & COMPANY : Publishers : BOSTON

Attention! *"When in quest of a book, ask us."*

Open for Business, 158 W. Washington St.

THE NEW STORE OF

COVICI-McGEE

Dealers in Rare and New Books

The latest books in popular fiction, art, science and general literature. First editions, sets, old and rare books. If a book is obtainable, we will get it for you.

SPECIAL OPENING BARGAINS

Books of Popular Home Songs, College Songs, Drawing Room Songs, Violin Selections, retailing for $1.25 the copy, will be sold by us, while they last, at 35c the copy.

Sets of O. Henry, retailing at $33 the set, will be sold by us, while they last, at from $5 to $12 the set.

Odd volumes of O. Henry, while they last, at 35c to 75c the volume.

COVICI-McGEE

Rare and New Books

158 W. Washington Street Telephone Main 2295

Cash Paid for Books

Highest prices paid for single good books and complete libraries. Calls made anywhere. Specially wanted: 11th edition Britannica, sets of Mark Twain, Kipling and other fine sets.

POWNER'S BOOK STORE

Randolph 7690-91-92

Why waste time and effort going through stores looking for merchandise when you can find it advertised in The Tribune *every morning?*

"His sea-pictures have the quality of a painting by Whistler."
—*The Nation and the Athenaeum, London*

WITH BEATTY IN THE NORTH SEA

By FILSON YOUNG

"He is a sensitive artist, and his words have to pass an exacting conscience, so that he has written a war-book which is not only an indispensable foot-note to history, but is a very entertaining and occasionally an exciting narrative. His sea-pictures have the quality of a painting by Whistler."—*The Nation and the Athenaeum, London.*

With illustrations and charts

$5.00 wherever books are sold

LITTLE, BROWN & COMPANY

Publishers, Boston.

SIXTH PRINTING

The best romance of its kind since "The Three Musketeers."

SCARAMOUCHE

A novel for every one in the family to read and enjoy.

HOUGHTON MIFFLIN CO.

—she almost gave way to sudden, blind terror!



SHELTERED, pampered, protected from the rougher side of life, the blood of a long line of fighting ancestors showed in this one moment of tense peril.

A heart-gripping episode in Ethel M. Dell's newest long novel, "The Obstacle Race." The story of a girl's supreme struggle to escape from the maddening whirl of a pleasure-mad society.

Better than "The Hundredth Chance," better than "The Lamp in the Desert," better than "The Top of the World." Best of the long line of novels by one of the world's most popular writers of fiction. Not published in serial form.

At All Booksellers, $2.00

G. P. Putnam's Sons

New York London

ETHEL M. DELL'S NEW NOVEL The Obstacle Race

Rex Beach and Fred Stone make sporting history together!

You can imagine the fun these two men, American humorists of literature and the stage respectively, were bound to have on a hunting trip together. Rex Beach lets you in on it all in his straightaway tale of the trip. Don't fail to read his "confessions of an agitated sportsman."

OH, SHOOT!

By REX BEACH

Author of "The Winds of Chance," "The Iron Trail," etc.

You'll enjoy *Oh, Shoot!* if you hardly know a gun from a bear. On the other hand, you'll find it full of thrilling experiences that would delight the ablest hunter.

Among the Indian tribes Rex Beach visited were the Yaquis, "a playful people" who "dearly love to hold up Southern Pacific trains"; and the savage Seri, who speeded their guest under military escort, immediately upon his arrival.

Here is your chance in *Oh, Shoot!* to meet the famous novelist at play. 63 illustrations. *At all Bookstores. $3.00.*

HARPER & BROTHERS. Established 1817. New York.

By the author of "A Vagabond Journey Around the World."

WORKING NORTH FROM PATAGONIA

By HARRY A. FRANCK

MR. FRANCK'S travel books are in a class by themselves. No other living author that we can recall gets a people and a country on paper with the fidelity and the feel of reality which he achieves.

This new book covers eastern South America from Patagonia to Venezuela, the interior sections as well as the coast. It is not only authoritative; it is fascinating. It is rich in adventure from cover to cover. The book has 650 pages and 176 illustrations from photographs taken on the scene by the author. (At all bookstores. Price $5.00. Published by The Century Co., 353 Fourth Ave., New York City.)



Mademoiselle of Monte Carlo

By William Le Queux

A book that will delight those who appreciate the spice of life in its courageous, clever and unconventional aspects. A story of intrigue, mystery and romance.

At all Booksellers. $1.75.

The Macaulay Co., Publishers, New York



She Trusted Herself with a SHEIK in a lonely desert

Would you? Whether you would or not, you can trust yourself to enjoy reading

Desert Love!

By Joan Conguest

At All Booksellers, $2.00

The Macaulay Co., Publishers, New York
(L)

By the Late

GEORGE F. BUTLER, M.D.

HOW THE MIND CURES

"A sane system of readily applicable philosophy that teaches 'How the mind prevents physical disease.'"—Van Buren Thorne, M. D., in *The New York Times.*

This book tells you (among other things):
How to Sleep
How to Avoid Worry
How to Overcome Nervousness
How to Develop Confidence

288 pages, cloth binding, gold stamping. $2.50 net, at any bookshop or from

Alfred A. Knopf

222 W. 42d Street, New York

BOOKS

Old and Rare — Religious
Foreign — Educational
Technical — Juvenile
Magazines

A. C. McCLURG & CO.

World's Largest Bookstore

Wabash between Adams & Jackson

Stevenson Would Acclaim This Story

MESSER MARCO POLO

By DONN BYRNE

Author of "The Foolish Matrons," etc.

The love story of young Marco Polo and the daughter of Kublai Khan. An amazing literary achievement of sheer delight. Illustrated. *$1.25.*

A Brilliant Novel of Society Smart and Piratical

GIBBETED GODS

By LILLIAN BARRETT

A powerful, driving, dramatic story of a girl it is good to know and a mother it is impossible to forget. *$1.90.*

Of a Man Who Hated Women

BEN THORPE

By ARTHUR CRABB

His hate of women is not superficial. It is deep, almost instinctive. His contacts with life are a series of battles, for women are half of human life. And then comes the supreme battle. *$2.00.*

(The Centurion, a 16-page illustrated monthly magazine dealing with authors and their work, will be sent regularly and without charge to anyone upon request. Address the Century Co., 353 Fourth Ave., New York City.)

"It exposes the emptiness of class warfare,

the futility and unworthiness of commercial and social life not permeated by the ideals of service in its broadest sense." So Burdette G. Lewis, author of *The Offender,* writes of

Basil King's new novel

THE EMPTY SACK

By the author of "The Thread of Flame," "The Inner Shrine," etc.

It is a story of love and business. It takes two families in almost opposite social strata and shows how the application of the "efficiency principle" in business results in an astounding climax for both.

Are you attempting to "make empty sacks stand upright" as Bradley Collingham did unknowingly when he discharged old Josiah Follett for inefficiency? *Get this powerful novel at any bookstore.* Ill. $2.00.

HARPER & BROTHERS. Established 1817. New York.

A Landmark in the Year's Fiction

FAR TO SEEK

A New Novel by the Author of STRONG HOURS

MAUD DIVER

$2.00 at all bookstores — HOUGHTON MIFFLIN CO. — 4 Park St. Boston



Here's Romance!

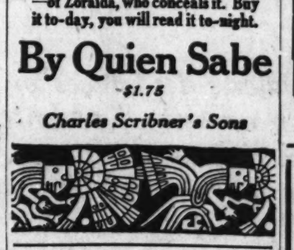
Daughter of the Sun

A tale of Aztec treasure — of American adventurers, who seek it — of Zoraida, who conceals it. Buy it to-day, you will read it to-night.

By Quien Sabe

$1.75

Charles Scribner's Sons



Cleverest tale of the season
MINNEAPOLIS TRIBUNE

Henry Kitchell WEBSTER'S Joyous Romance

REAL LIFE

BROKEN TO THE PLOW

by Charles Caldwell Dobie

is the story of how an under dog in life becomes top dog, through the courage born of the demand of a supreme moment. The New York *Tribune* calls it: "A drama of ruthless strength, mercilessly exploiting helpless weakness. . . . A notable addition to the season's fiction." *At all bookstores.* $2.00.

HARPER & BROTHERS, New York

Harold Bell Wright's new novel HELEN of the OLD HOUSE

is now on sale at all booksellers $2.00 a copy

D. Appleton & Company Publishers New York

Everybody Likes

QUIN

By Alice Hegan Rice

Author of "Mrs. Wiggs of the Cabbage-Patch," etc.

ALREADY a success. Printed twice before publication. Booksellers are doubling and trebling their orders. A full-sized novel of great whimsical charm in which the author's humor plays over a love story intensely human and appealing. (At all bookstores. $2.00. Published by The Century Co., 353 Fourth Ave., New York City.)



LEONIE of the JUNGLE

By Joan Conguest

Author of Desert Love

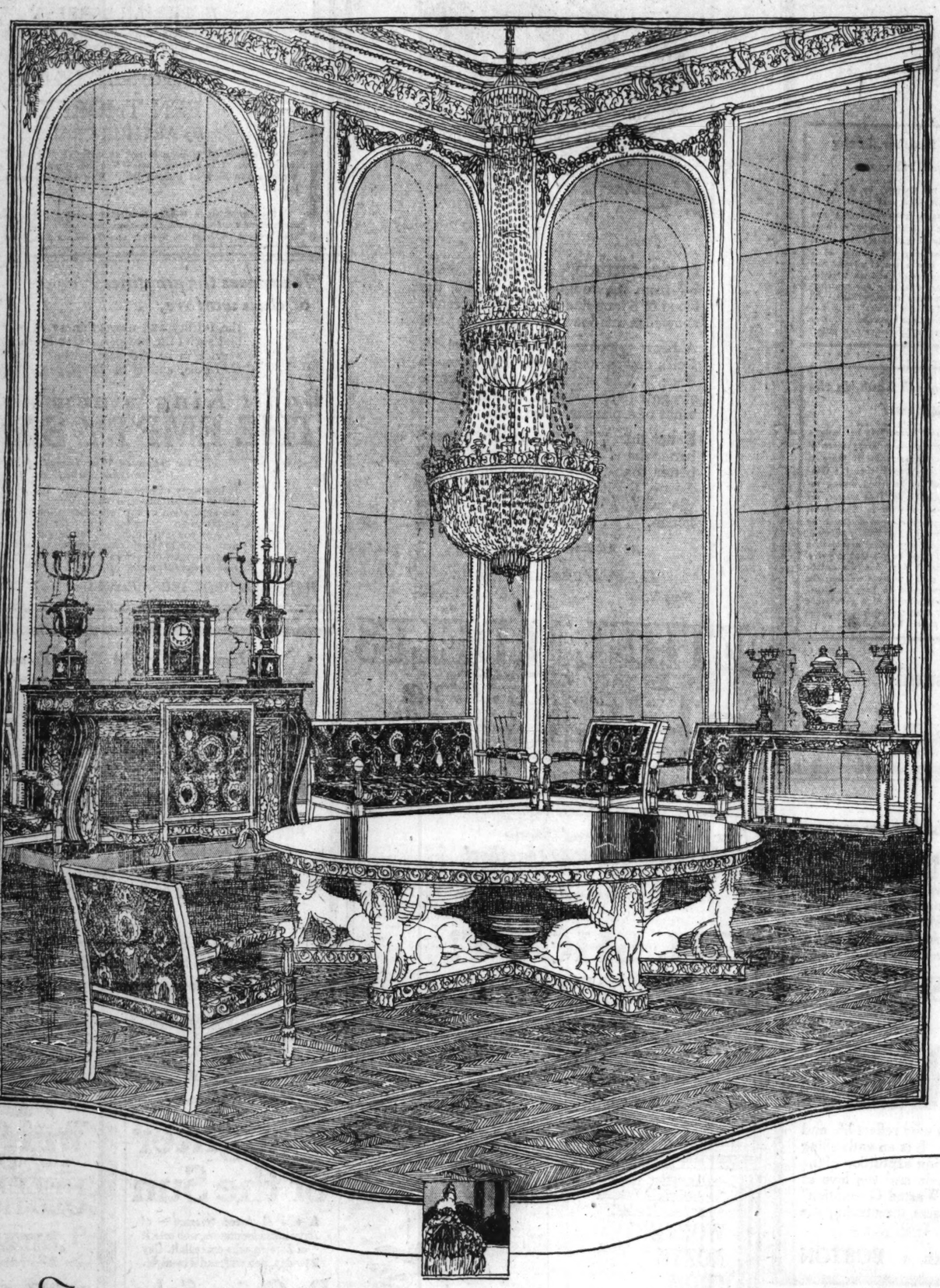
Miss Conguest has conceived another soul-stirring romance that promises to rank with "Desert Love" as one of the most popular books of the year. The barbaric, primitive lure of the Jungle, the mystery of the Orient, the wild passion of man for maid in hot, lurid climes, are all depicted in "Leonie of the Jungle."

At all Booksellers. $1.75.

The Macaulay Co., Publishers, New York

John M. Smyth Company

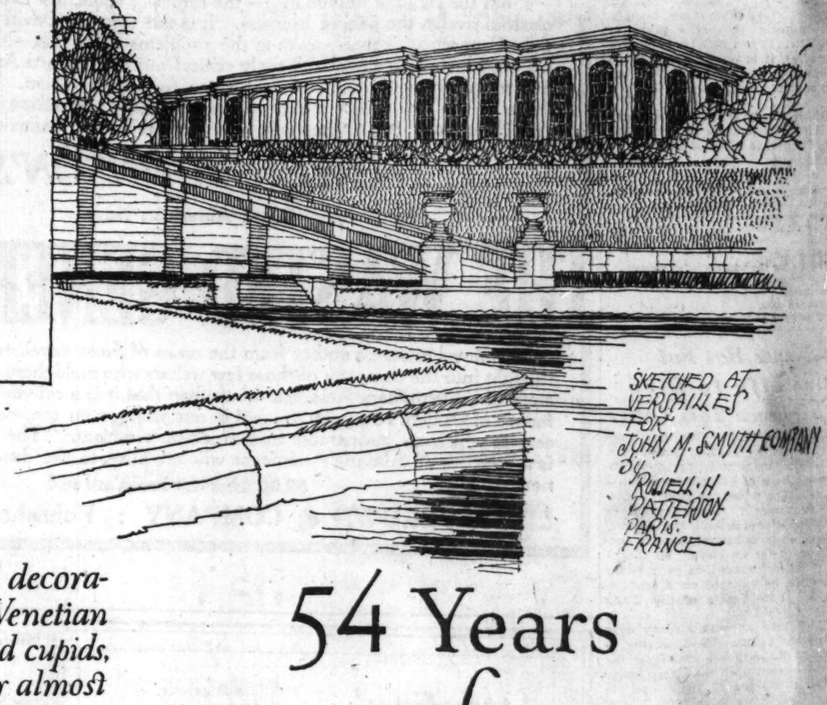
Established 1867 — MANUFACTURERS – RETAILERS – IMPORTERS — Madison East of Halsted



The Trianon Palace

The Grand Trianon, famous for its sculptures in marble, jasper and porphory, contains twenty-one of the most gorgeously decorated rooms and halls on the continent. It is noted as the scene of many of the more intimate events in the life of Louis XIVth and for its Galerie des Glaces and Italian peristyle, the work of Mansart and De Cotte.

This is the second in our series of illustrations of Famous Rooms in Famous Villas and Castles abroad



The "Galerie des Glaces" or Hall of Mirrors, is famous for the splendor of its mural decorations which consist of seventeen large windows and three hundred and six beveled Venetian mirrors in rich copper frames, the whole surmounted by carved festoons of flowers and cupids, and set in marble arcades that extend from the uncarpeted and highly polished floor almost to the lofty ceiling.

The original Louis XIVth furnishings were replaced during the reign of Napoleon by the present empire furnishings noted chiefly for the massive mahogany table with solid top nine feet in diameter supported by great winged figures representing the body of a lion with a woman's head.

The fireplace, also in empire, and large clock and candelabra are of black marble inlaid with gold. The highly carved and gilded chairs and fire screen are upholstered in red silk embroidered in the conventional designs and color schemes of that period; while arranged about the walls are several small tables bearing precious Japanese vases and ornaments.

The character of the mural decorations, remarkable even in that age of luxury and magnificence, reflects vividly the extravagant grandeur of the reign of Louis XIVth.





54 Years of Good Furniture



Ample Parking space at Smyth's

Store open Every Saturday Night until 10 o'clock

PART NINE

Chicago Sunday Tribune.

THE WORLD'S GREATEST NEWSPAPER

Autos 2, 3. Aviation 4.
Well Dressed Man 3.
Farm and Garden 7.
Churches 8.

SEPTEMBER 25, 1921.

The POTTERS



ILLUSTRATIONS — BY — J. H. STRIEBEL

By J. P. McEvoy

PROLOGUE.

All around the room in various stages of decrepitude sprawl the Potters . . . you can tell by the lackluster eyes and the general slackness of the limbs that they have just returned from a vacation . . . only one with the soundest constitution should undertake a trip for his health . . . sounds of brooding from Ma . . . that mysterious postal from Mrs. Rankin is corroding her . . . muttered exclamations from Pa, who is scribbling pages of figures under the almost-copper lamp . . . the usual undefined noises from the Baby, sometimes near at hand, sometimes under-foot . . . weary commentations on the sporting news from Bill . . . querulous inquiries to the world at large from Mamie, who would like to know by what secret process manufacturers time silk stockings so that they always start a run the very evening you have a heavy date.

Scene I.—The Postmortem.

MA (*brooding aloud*):
What that surprise is all about
I simply cannot figure out.

MAMIE (*with the blitheness which is optimism when you're young and self-delusion when you're old*):
Some silly little thing, no doubt.
Why try to dope the darn thing out?

PA (*gloomily*):
Not so good . . . not so good.

MA:
What are you moaning about over there?
You'd think you were all bowed down with care.

PA (*even more gloomily*):
Not so good . . . not so good . . . not so good . . .

BILL:
He's figuring up the expenses, Ma . . .
What's the use? It's all spent, Pa.

MA (*apologetically*):
I know we spent more than we really should,
But we had more fun than we thought we would.

PA (*showing paper*):
But, lookit, the cost of it . . . not so good.

MA (*changing subject, brightly*):
Wait'll we tell the Rankins of the places that we've seen,
The mountains and the glaciers . . . they'll turn a lovely green.

MAMIE:
And I'll tell Gladys, you can bet,
About my cowboy guide Bizett.

BILL (*with raised eyebrows*):
Your cowboy guide Bizett? . . . Well, well . . .
Whaddye think of our little Nell?

MAMIE:
Who kissed you in, I'd like to know.

BILL:
I kissed myself.

MAMIE:
O, is that so?

(A crushing retort to which there is no comeback.)

MA (*gloatingly*):
And when they know 'twas the money we got
From them for the leases, they'll be hot.

BILL:
It'll burn 'em to think we'd go
And have that fun with all their dough.

MAMIE:
Burn 'em up . . . well, I'll say so.



"Since when have the Rankins got so swell . . ."

MA:
I bet they never thought we could.

PA (*mournfully, as he adds the column up again, hoping he was wrong the other nine times*):
Not so good . . . no . . . not so good.

(But Ma valiantly ignores the voice of conscience as personified in Pa, and together with Mamie plans how they will have the Rankins over some night this week . . . about eight o'clock, so they won't have to bother about getting up a meal . . . and they'll tell them all about it and show them their tan, and snapshots, and everything . . . in the old days the victors dragged the vanquished in the dust of their chariots; today they make them look at vacation snapshots.)

Scene II.—What to Do . . . What to Do.

TIME—The following evening.
SCENE—The Potter Living Room.

A knock on the door is heard. Mamie, who expects a letter from the Guide, and Bill, who expects one from the Flapper, both rush to answer it. The postman hands Mamie, who gets there first, a plain white, rather bulky letter. It says "class" all over it. But it's addressed to Mr. and Mrs. Peter E. Potter. Mamie tries to decipher the contents by holding it up to the hall light, but is baffled. She brings it in to Pa. Pa turns it over two or three times trying to figure out who sent it, and then opens it . . . hold your breath:

Mr. and Mrs. James Allen Rankin
request the pleasure of
Mr. & Mrs. Peter E. Potter's
company
on
Thursday evening
at
seven o'clock

R S V P *To meet Professor William James Traudt*

PA:
Well, whaddye think of this?

MA:
What is it? (Comes around and reads over Pa's shoulder . . .) Well, of all things. (Reads invitation aloud.) Formal, if you please. Do you know what that means, Pa?

PA (*with a dawning realization of what it means*):
Migod! I'm not going.

MA:
You're not going? Why, the Rankins would think . . . they'd think . . . why, I don't just know *what* they'd think . . .

BILL:
They'd think you didn't have a dress suit.

(As a matter of fact, Pa hasn't got one, although he's lied about it often enough.)

MAMIE:
Lend him yours, Bill.

MA (*sadly*):
A formal dinner and reception, and I haven't a thing to wear.

PA (*brightly*):
Well, that's a good excuse to get out of going.

MA (*looking at Pa witheringly*):
I suppose you want me to call Mrs. Rankin up and tell her I can't attend her dinner because I haven't a decent dress. Is that what you want me to do?

PA (*helplessly*):
Well, what do you think you're going to do?

MA (*decisively*):
I've got to get an evening gown, of course. The one I've got was out of date before the war . . . and I couldn't get into it any more, anyway . . . and you've got to get an evening suit some way or another . . . (Suddenly, as if struck with a bright idea): Why don't you rent one?

PA:
Why don't you rent an evening gown?

MA:
Why, that's ridiculous.

PA:
Not any more ridiculous than me renting an evening suit.

MA (*off on another tack*):
A formal dinner! Since when have the Rankins got so swell all of a sudden?

MAMIE:
Looks like they're going to throw a real party this time. Well, if you two go, doll up a little, whatever you do. And don't smell of camphor.

PA (*disgustedly*):
I guess I'll have to rent a suit. Doggone the luck, anyhow! Who started this fool formal stuff?

MAMIE (*rubbing finger over invitation*):
Engraved, too . . . putting on dog, I'll say . . .

Scene III.

It is the evening of the big party. Pa and Ma are being backed into their harness with great difficulty . . . Mamie has been handed a problem in higher mathematics, making a thirty-six inch belt meet around a forty inch waist . . . Bill is a valet, and never was there such a valet . . . never . . .

MAMIE (*to Ma*):
Draw in . . . a little more . . . that's the way . . . a little more . . . darn it, there goes a snap . . .

MA:
Let William try it; he's got stronger fingers.

BILL (*to Ma*):
William's got his own troubles. (To Pa) Haven't you got another stud? Y'can't go with two studs.

PA (*anxiously*):
How does it fit in the back?

BILL (*soothingly*):
Fine . . . fine. Did you take out the labels?

PA:
D'ye think anybody will . . . will (hesitates . . .)

BILL:
Why, no, nobody'll ever suspect it . . . it fits you as if it was your own . . . (happens to glance at Pa's shoes) Jumping Joseph!

PA (*alarmed*):
Wattsamatter, wattsamatter?

BILL (*pointing*):
Your shoes . . . look!

(Ma and Mamie come over to look . . . amazement . . . horror . . . tableau.)

PA (*terrified, but he doesn't know why*):
What are you all staring at?

CHO.:
Your shoes . . . look! You can't go like that . . .

BILL:
Why, you've got to have dress shoes . . . you can't go in oxfords.

PA:
Why, they're black, aren't they?

(Bill brings out his own. Luckily Pa can just get them on . . . later he'll think he's waltzing on two hollow teeth . . .)

MAMIE (*to Pa, who has just succeeded in tying his tie while Bill is out*):
Take it off . . . take it off.

PA:
Whatsthamatter with this? . . . gwan over and help your mother.

MAMIE:
Lookit it . . . lookit it . . . black, black . . . you've got to have a white one . . . here, let me fix it.

MA (*who has been deserted at a critical moment*):
Come right over here, Mamie, and hold this.



"There, Ma, how does that look?"

(Mamie goes right over and holds this . . . Bill comes to Pa's rescue and ties his white tie . . . meanwhile Ma has slipped her gown on overhead and a hook catches in her hair . . . there goes a three dollar hair-dress . . . some of us girls step into them, but not when we begin to plump up like Ma.)

PA (*all dressed and rarin' to go, puts on the tall five gallon kelly*):
There, Ma, how does that look?

MA:
Say, you look swell in black; you ought to wear clothes like that all the time.

PA (*earnestly*):
If I ever get out of them you'll never get me in again without ether . . .

(Ma starts to put on her new pumps . . . of course she doesn't get out of the old house slippers until the last minute . . . they were to move the buttons over on the pumps, and they did—on one of them. Tragedy! There is no time to take it off and sew it, so Ma slits the buttonhole and then prays it will hold . . . let us all join her in prayer.)

MA:
Where's my pearls? Where's my pearls?

BILL (*in a rather detached tone*):
I think the Baby had 'em . . . there he goes with 'em now.

MA (*wildly*):
Catch 'im . . . catch 'im.

(The Baby enters into the spirit of the occasion, but is finally cornered in the pantry and yields up Ma's string of practically near pearls only after a long argument conducted with diplomacy by Bill . . . for if the string broke . . . oooooooo!)

PA (*who has looked at himself in every mirror in the house*):
Aren't you ready yet? C'mon, let's go.

MA (*giving her hair that last pat*):
Just a minute.

(They go to the door, followed by the good wishes of Bill and Mamie . . . the Baby takes one look at Pa and begins to scream . . . Mamie takes him away. Just as Ma reaches the door the strategic button on the wrist of her right glove breaks off . . .)

(*And that's that—but the party is to come.*)

Survey Shows Egg Production Centers in Corn Belt States; Breeders Optimistic About Pure Bred Hog Business

By Frank Ridgway.

CACKLING hens and crowing roosters have been considered of little importance by the average corn belt farmer until recent years. The farmer has done most of his thinking and spent most of his time with his problems of growing hogs and cattle and grain, while the chickens had to scratch for themselves.

Hens, hens, hens—blacks, whites, yellows, browns, striped and spotted hens—were all about him on the farm, but, so far as most middle west farmers were concerned, hens were only made to scratch up the garden in the spring and get into the feed boxes and eat valuable corn and wheat and oats. When the price of eggs began to climb a few years ago Biddy was invited for the first time in her life to eat freely of the farmer's valuable grains.

More and more hens were kept for layers, and flocks in every corner of the central western states began to grow, until today it is common to find from 200 to 300 hens on stock and grain farms. Farmers have paid more attention to their flocks during the last ten years than they ever have before. They are making a study of their poultry problems the same as they analyze their problems in feeding and caring for their live stock.

* *

Taking Illinois as an Example.

In an effort to aid farmers in their study of the poultry business the Illinois Agricultural association is making a nation-wide survey to obtain facts about the poultry industry, paying particular attention to the problems in Illinois and other middle west states. Contrary to the general belief, the survey shows that the corn belt is the greatest egg producing section in the United States.

Approximately one-third of the eggs of the whole country are produced in the five principal corn belt states, Iowa, Missouri, Illinois, Ohio, and Indiana, ranking in the order named. Of the 1,656,267,200 dozens of eggs produced in the United States 529,137,201 come from these five states.

Poultry raising is highly intensified on the Pacific coast, where many people think most of the eggs are produced. The hens of the five states named produced more than twice as many eggs in 1919 as were produced in the three Pacific coast states and the seven eastern states combined. Washington, Oregon, and California produced only about 100,000,000 dozens, while the seven eastern states—New York, Maine, New Hampshire, Vermont, Massachusetts, Rhode Island, and Connecticut—produced slightly less than this amount.

F. M. Murphy, who is in charge of the survey, says that while there is a difference in the total production of each one of the corn belt states, each one produces about the same number of eggs per square mile, taking the state as a whole.

To show the rank that poultry and eggs hold along with other products of the farm he has taken Illinois as an example. Illinois is in the center of the corn belt, producing annually about 105,000,000 dozens of eggs, which is about the average for this area. In this state the value of eggs produced, excluding home use, is $40,880,005, and the value of chickens $27,502,080. The total value of eggs, excluding home use, and of chickens raised is $67,690,085 in Illinois. This total is approximately equal to the total value of dairy products, which is $71,998,338, excluding milk and cream used in the home; or sheep, including lambs under one year, ewes, rams, and wethers, with an annual total of $71,946,064. The egg and chicken production is more than twice that of vegetables in this state.

* *

Eastern States Show Decrease.

The significance of this comparison becomes more important when it is considered that the area of Illinois around Chicago is one of the most important dairy and vegetable growing sections of the country. Besides, these figures do not include the chickens and eggs that are produced on areas of three acres or less. The poultry production on the small poultry farms and small

[Continued on page seven.]

WHEN prices of pure bred hogs shot up in skyrocket fashion a few years ago, hundreds of speculators were soon found in hogdom. But today they are reported missing. They disappeared a few months ago when prices of pure breds fell with a terrific crash. Leading breeders made big money while prices were high and they lost many thousands of dollars when the prices fell, but with the speculator out of the way they believe they will be able to build on a firm and safer foundation.

In spite of heavy losses at the beginning of the lower price period, constructive breeders are optimistic about the future of the pure bred hog business. They have struck off their losses as other industries have done, and are now working on a new basis. They realize that high prices were detrimental to the business of growing pure breds. High prices automatically eliminated their best customer, the farmer.

Farmers who grew hogs for the pork barrel, sending their hogs direct from the feed lot to the slaughtering pen, were not able to buy pure bred hogs during the high price period. But today, with the pendulum of pure bred prices swinging only a few degrees above the prices of good grades, the average farmer is able to own pure breds.

* *

How to Save Freight Charges.

The big breeder is realizing that the farmer is his best customer, whether he sells directly or indirectly to the man who grows his hogs for the market. The breeders are trying to get their neighbors to appreciate the value of pure breds in producing pork. Prices have come down within reach of the pork producer, and within the last two or three months many farmers have been replacing their grade herds with pure breds.

This has not only been due to the fact that pure bred hog prices have dropped to a lower level and much more rapidly than has the price of market hogs in the last few months, but because the relative prices of hogs and grain make it possible for the farmer to make more profit with hogs than almost anything else he can grow on his farm. Naturally the feeder wants the best "machinery" he can get to transform his grain into meat.

Deflated prices of market hogs have not caused the farmer to lose confidence in hogs. Corn belters are finding the hog the best way to market their grain this fall. They are able to more than double the price they would get for their corn by feeding it to hogs.

W. J. Carmichael, secretary of the National Swine Growers' association, has figured out that the farmer not only gets more for his corn when he feeds it to hogs but when the corn is converted into pork he can ship it much cheaper. Putting it into practical terms, he said that, roughly, one bushel of corn will produce ten pounds of pork, and the freight on the ten pounds of pork is much less than it would be on one bushel of corn. According to the market price of hogs, the ten pounds of pork would sell for about 70 cents while the farmer only gets about 35 cents a bushel for his corn on the farm.

* *

Iowa, Illinois, and Indiana Lead.

There is a vast field for the pure bred hog. A glance at the 1920 census figures shows that out of the 59,364,197 hogs in the United States only 2,049,841 are pure breds. At that the percentage of pure bred hogs is higher than the percentage of pure bred cattle, sheep, or horses.

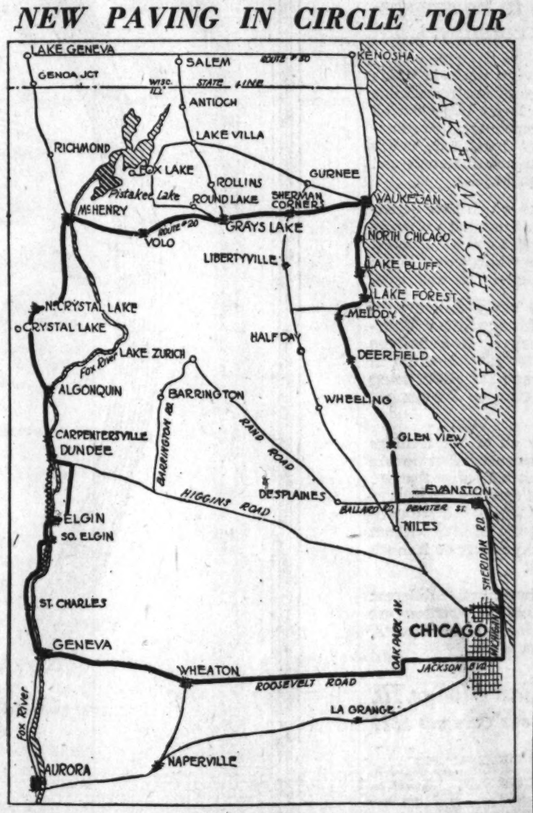
The biggest pure bred hog producing section in the country is within a few hundred miles of Chicago. Iowa, with 289,042; Illinois, with 215,965; and Indiana, with 159,696 pure bred hogs, are the three leading states. These states are now referred to as the three big I's in the pure bred hog world.

Pure bred herds will no doubt increase in the middle west during the next few years. The pure bred business in the hands of the farmer is where it belongs and will likely stay there.

C. G. McCahan of Silver Brook farm, and one of Indiana's most constructive breeders, says that wherever hog sales are being held breeders are cultivating the farmers' market. "They got away from the farmer who feeds for the pork barrel during these high prices but they are coming back and

[Continued on page seven.]

NEW PAVING IN CIRCLE TOUR



ONE hundred miles of concrete and paved surfacing and forty miles of fair gravel is linked up in a circle tour which will prove interesting this fall for Chicago motorists.

To find it: Go north in Michigan avenue and Sheridan road to Dempster street, Evanston. Turn left in Dempster street through Morton Grove. Cross the railroad and turn right on the first right hand concrete road. Continue north through Glen View, Shermerville, Deerfield, and Everett to Deerpath avenue. Turn right (east) in Deerpath avenue to Green Bay road, Lake Forest. Turn left to five points. Cross culvert and bear right, leaving Green Bay road. Just before railroad turn left in Sheridan road into North Chicago. Continue in Sheridan road to Belvidere street, Waukegan.

Belvidere street. Turn left over pavement and gravel to Milwaukee avenue. Straight through Sherman corners, following concrete road west through edge of Gray's Lake to Volo. Straight through Volo following gravel road into McHenry.

At McHenry turn left (south) in the Fox River trail, following the markings through North Crystal Lake and Algonquin to Main street, Dundee. Turn left in Main street across bridge and follow Main street and Higgins road to cemetery. Cemetery on left. Turn right in Dundee avenue to Chicago avenue, Elgin. Turn right in Chicago avenue across bridge to North State street. Turn left in State street to Deerpath avenue and pick up detour signs. They lead west over a good, hard surfaced road to the concrete road which follows the Fox river into Geneva. Main street, Geneva. Turn left across bridge and follow concrete Roosevelt road through Wheaton to Oak Park avenue. Turn left to Jackson boulevard and right into Chicago.

Enormous Motor Traffic Demands Better Direction in Illinois

By J. L. Jenkins.

TEN million cars make up the rolling stock on the new transportation lines whose perfection will cost the people of the United States some $3,000,000,000. With these arteries of trade—the national, state, and county highways—only partially built, traffic figures show that more passengers and nearly as much freight is carried by motor power as the tonnage moved by railroad lines, despite the fact that the enormous movement goes forward without the aid of dispatchers, block signals, safety appliances, or any like necessities employed by the smallest rail system.

The demand for traffic direction, emphasized by the record breaking use of highways this season, is making a new problem for engineers in every part of the country. In Illinois a huge appropriation was passed months ago with a new law requiring the proper maintenance and marking of all state roads. Plans for the work have been completed for weeks, but highway officials declare they lack the authority from Gov. Small to go ahead with the installation. It is thought that the delay, in line with this year's entire road policy, will continue through the fall months.

* *

Maryland Out Ahead.

Novel and interesting schemes for the marking of main trunk lines so that "all who ride may read" their way from point to point have been worked out in a number of states. Wisconsin, through its numbered road system, leads the middle west. Michigan, Ohio, and Indiana employ excellent numbering systems, and California and the Rocky mountain states offer well blazed trails. But the most elaborate designating scheme so far achieved by highway officials is under way now in Maryland.

Maryland pavements having been built, the people are turning their undivided attention to protection of the pavements from damage by thoughtless operators of heavy vehicles and protection of the traveling public from reckless drivers and other road dangers. Permanent scales have been installed on some of the main highways, to be used daily by the well organized state police force who patrol the highways to stop overloaded trucks and vehicles improperly tired. They have succeeded in eliminating the overloaded truck menace from the state roads.

* *

Maps at Roadside.

The Maryland highway department is now installing a system of direction and distance signs at each intersection. The signs are faced with metal and set on wooden posts into concrete bases. They show the name of the highway in white letters on a black background, the distance to and from important points, and all principal connections. In addition, ten by ten foot maps are being erected at the limits of each town. They show the main routes through the town in white and the secondary routes in gray; the names of streets and well established landmarks are all marked so that the traveler can choose his itinerary according to the points of interest. They are oriented to read in the direction of travel, so that if the signboard were laid on the ground the routes follow the proper directions. On each map is a red star with the words "You are now at this point."

At the top of mountain grades similar signboards are being erected to tell the motorist the number of miles down the mountain, warn him of curves, and give him concise instructions about how to drive in order to avoid accident. At all entrances to the state signs carrying the salient points of the Maryland vehicle laws are going to inform the visitor about speed limits and traffic rules. The entire signboard system is under contract for repair and renewal each year.

* *

Offers Real Welcome.

Minneapolis is working along different but fully as important lines to improve its highway service. As soon as a visiting car reaches Minneapolis it is approached by a policeman who gives the driver a printed slip requesting him to visit Minneapolis motor headquarters at once and carrying a map to show the way. When the visitor parks his car and enters the attractive city clubhouse an attendant fastens a serviceable "Minneapolis Visitor" emblem on the car radiator, a badge calling for hospitality and warm welcome every-

[Continued on page two.]

MOTORDOM

Rich River Zone Opened to World Through New Road

Mississippi Delta District Climbs from Mud Handicap

THE largest road building project in one county and undertaken by one improvement district in the United States is the Helena-Ferguson paved road, extending sixty-one miles from Helena to a mile and a half below Ferguson, which is the southern border of Phillips county, Arkansas. This immense project gives direct access to some of the richest delta land in the whole Mississippi valley. Plantations, which are small empires in themselves, are firmly linked by thi sroad with almost every important town in Phillips county, of which Helena is the county seat.

A conservative estimate of the value of the land along the right of way of this concrete roadway would be more than $25,000,000. The Lambrook plantation alone contains some 20,000 acres and it is equipped with hundreds of comfortable houses, an ice manufacturing plant, electric light plant, water pumping plant, post office, telephones, and a private railroad which connects with the main line railroad. A lateral from the Helena-Ferguson road about eight miles in length, extends from the town of Elaine to Lambrook, and directly from the junction of this lateral at Elaine extends a four mile paved road to the river landing at Modoc.

Already fleets of trucks have been ordered so as to collect and distribute freight from the river terminal at Helena, which is soon to be built at a cost of half a million dollars, and from Modoc to points all along the system of paved roads in Phillips and adjoining counties. The Helena-Ferguson road, combined with the Oldtown-Helena and Marvell-West Helena paved roads, all now under construction, will, when completed, give Phillips county about 115 miles of paved roads. Although only $60,000 of federal aid has so far been granted, the Helena-Ferguson road, those in charge feel that their request for $250,000 additional will be allowed, because the communities served by this road are important and the highest and most substantial type of road is being constructed.

Helena, at the apex of these many converging hard surfaced highways, is at the head of deep water navigation on the Mississippi river. These roadways, combined with adequate river terminals, soon to be built at Helena, government barge lines, the five railroad lines and the fleets of automobile trucks, are expected to lessen the freight rates, not only in Helena, but to many intertior points.

ONE RETURN TO NORMALCY



A few short months ago the idea of Eddie Rickenbacker riding a glass topped desk would have brought a smile to his thousands of admirers who watched from afar his smashing progress as America's ace of the air. Today he is leading world war veterans in the march to normalcy as vice president and sales director of the new Rickenbacker Motor company.

"No more thrillers, thanks," is his peace time program. "Let's observe the speed limit and keep our feet on the ground."

Voice of the Motorist

JUST SO.

Auto Editor, Chicago Tribune: Dear Sir: I read your articles on Iowa roads with a chuckle now and then, because you have told some non-disputable truths; also have made the mud much deeper than it really was after the recent rainfall.

Individually a man has little chance with a state legislature wrapped up into politics so tightly that it would require a cant hook to take off the coverings. Where politics have gotten a hold of road legislation the real merits of the issue have suffered, and this is distinctly true in the state of Iowa.

Personally and with those I could gather about me, we tried to get the last legislature to get Iowa in a position where a state bond issue for roads might be possible. Until we can do this the construction of hard roads will be very limited. During my past fifteen years' experience in highway promotion work am more convinced than ever that no highway can be better than each local community wishes to make it. I care not whether it is the Lincoln highway or any highway with a sentimental name. It takes money and a progressive public sentiment to build highways. The county bond issue plan in Iowa is not a success and never will be.

The present plan in Iowa only permits piecemeal construction of permanent highways, and local county politics enter into every project proposed for building better roads, including hard roads. Many counties in Iowa have voted down a county bonding issue for permanent roads, including Story county, which is the county where the state highway department is located and traversed by the Lincoln highway.

Iowa must first amend its constitution, and thereafter two years will have to elapse before the people can vote on the question of a state bond issue for highways. It is so far behind with permanent road construction that it will be twenty years before the state will really have hard roads connecting the county seat towns, to any marked extent.

Iowans seem only converted to hard roads after they have visited California and other localities where hard roads are demonstrating their real worth. I. A. MUDD.

Oil Can Grip.

A piece of sheet metal bent roughly in the shape of a buffalo's horns, with a hole punched in the center so that it will fit under the spout, which is then screwed in place, makes an admirable finger grip and enables the operator to shoot the oil more accurately.

Murmuring Pines and Hemlocks Bow to Better Roads

Trail Adventurers Find New Thrills in Arcadia

ROADS are being rapidly improved throughout New Brunswick, Nova Scotia, and Cape Breton island, and motorists can now reach St. Andrews, St. John, Moncton, Amherst, Truro, Halifax, Yarmouth, and Sydney from the middle of May until November, using roads that have at least 60 per cent of the surface improved, it is announced by the Automobile Club of America.

The English custom of driving to the left is followed in the maritime provinces, and knowledge of this in the past has kept away many motorists from the states. However, the difficulty should not be exaggerated. Everyone drives to the left, which makes it easy for a stranger to conform to the custom.

Some of the most beautiful valleys in the world are located in New Brunswick and Nova Scotia, and there is a diversity of scenery somewhat like the more picturesque sections of New England. Not so many years ago, these roads were so poor that it was difficult to reach even the more prominent cities. Now all the main points through the provinces are conveniently accessible by automobile.

On reaching Calais, Me., which is on the United States side of the St. Croix river, a bridge is crossed to St. Stephens, New Brunswick, the first Canadian city. Motorists must stop at the American customs office before crossing and present the car registration certificate to the customs officer. He in turn will fill out a permit to correspond with the certificate, which the motorists must carry throughout the dominion and return to the customs officer at any port when returning to the United States. The above formalities apply to the entire Dominion of Canada at all points of entry. Motorists will find the American and Canadian customs officers most courteous and willing to assist in every way in preventing delay or inconveniences to the tourist; tourists are made to feel welcome on crossing the border and the same hospitality is show in all the provinces of the dominion.

From St. Stephens there is an excellent gravel road to St. Andrews by the Sea, a charming resort with excellent hotel accommodations and fine facilities for golf. From St. Andrews to St. George the road is improved and, for much of the distance, with the exception of one or two sections that are rough but passable, is better than it has been in previous years. Motorists going to Sydney and Cape Breton island will find a large proportion of improved road.

There is a delightful motoring area throughout the summer months all the way from Truro to Sydney via New Glasgow to Port Mulgrave, where the ferry is taken to Port Hawkesbury. The balance of the trip to Sydney and the trunk lines through Cape Breton island have been so much improved that motoring is feasible throughout the island and very few sections of unimproved road will be found.

The route from Windsor to Yarmouth forms one of the most interesting automobile drives in all the maritime provinces. Most of the road, though somewhat narrow, is in good condition and it passes through picturesque villages and fertile farm lands all in a fine state of cultivation. Then on through the Annapolis valley and the heart of the Evangeline country, made famous by Longfellow's immortal poem, to Digby, a charming village situated on a bluff overlooking Annapolis basin. Connections are made at Digby for St. Johns, N. B., by steamer which runs the year around, leaving St. Johns at 7 a. m. and arriving at Digby at 10 a. m.; returning, leaves Digby at 2:15 p. m. and arrives at St. Johns between 5 and 6 p. m. Touring cars are carried, at the rate of $15 for a small car, $18 for a medium car, and $21 for a large car. Cars with stationary tops exceeding six and one-quarter feet in height are not carried.

From Digby to Yarmouth the route runs along a ridge overlooking St. Marys bay and passes through a number of quaint fishing villages, including Weymouth, which is situated on the Sissiboo river. Here are living some descendants of the original French Arcadians.

THE INQUIRING REPORTER

He's Out to Learn the Truth About Motordom.

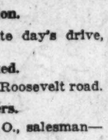
The Question.

What is your favorite day's drive, and why?

Where Asked.

Michigan avenue and Roosevelt road.

The Answers.



C. F. Lee, Cleveland, O., salesman—I drove here from Ohio, and I found it more pleasant about Niles, Mich., than anywhere else along the line. Good roads, beautiful scenery, and picturesque villages make up its appeal. The fruit farms in that territory help make it different from the general run of country.



George Dreyer, 1431 West 72d place, auto accessory salesman—For a short drive, the trip to Palos Park is the best. There are wonderful hills and some of the finest woodlands in Illinois along the way. It is a short drive, but well worth while. Paved roads lead out that way and right now are in fair to good condition.

Sam Bell, 4652 Langley avenue, salesman—I like the drive to the sand dunes around the end of the lake best. It is ideal in the early morning, and, although the main roads are rough, there are many optional roads where the traffic is light and the views different.



William Skinner, 3106 Schubert avenue, chauffeur—I like the Monday morning drive to Madison, Wis., best of all. It's great to get out on Cook county's concrete roads to the north and be able to "step on her" without fear of tangling up in the Sunday traffic jam. Some of the prettiest country in the middle west lies between Chicago and Madison.



Harry Friedman, 1436 South Sawyer avenue, store owner—The drive to Milwaukee, over Sheridan road and the new Wisconsin concrete road recently built, is by far the finest trip out of Chicago. A good road all the way, pleasant country to ride through, and a good town as a destination all add to the pleasures of the trip.



More Highway Signs Need of Motor Traffic

Millions of Cars on Roads of Illinois Point Necessity

[Continued from page one.]

where in the city. After registering, the visitor is given a big envelope, in which he finds maps of the city and routes to nearby points of interest, information concerning the state and city generally, a copy of the vehicle laws, and other valuable touring data. The service is free and is spreading the city's fame wherever trail people wander.

Visitors are impressed with the lack of proper highway markings in Illinois, and particularly in the Chicago territory, which forms a hub for all but extreme southern transcontinental tours. Highway organizations and municipalities have done their best to signboard the Illinois roads, but at best the direction system is varied and confusing. Plans are under way by the board of forest preserve commissioners to post the Cook county preserve roads, but until the long delayed state numbering system is put into effect the city's arteries will remain a jumble of contradictory directions.

Warm Secret.

An interesting suggestion for use in connection with soldering iron or steel is to make a swab from flexible electric light cord, which is used in swabbing on to the work a solution made by dissolving a bit of zinc in muriatic acid and then diluting with a little water.

That we are not able to make immediate shipment of all of the 1921-22 model four-cylinder $2150 R&V Knight Touring Cars that are being ordered at our special advertising price of $1500, seems to be surprising to dealers and customers all over the country.

When we announced this sensational price we made a statement of our reasons for doing it and in that statement we believe we were entirely honest.

These cars that are being sold at the special advertising price of $1500 are identically the same as those made before this price was announced, and they are identically the same as the R&V Knight Four that will sell at a higher price after November 15, 1921.

We did not have finished cars on hand that we wanted to sell. Had that been the case, we would not have been afraid to say so.

In our advertisement, we plainly stated that our 1921 schedule had been completed and that the entire production it called for had been bought and paid for. We are now working on materials scheduled originally for the first quarter of 1922, and only by anticipating material deliveries are we able to build any cars of this type.

As a matter of fact the sales already made have been nearly great enough to consume the production schedule for the first quarter of 1922, and we are now ordering additional new materials which cannot reach us before the end of another 30 days.

There are still several weeks in which to take advantage of our remarkable advertising offer. Every buyer during this period will receive a regular standard job in every particular, newly made from brand new materials and absolutely fresh paint jobs.

These are not cars which have deteriorated by standing around either in our factory or in dealers' warehouses. They are not cars which we could not sell before this special offer was made.

If a reasonably early delivery of one of these four-cylinder Touring Cars is desired, it behooves the purchaser to get his order in promptly. Our special advertising price prevails only to November 15, 1921.

We are devoting all of our facilities to the four-cylinder model that we dare to for buyers must not forget that **we have in America's exclusive Knight Six a specialty which we are constantly building and selling** without at the moment expending on it much direct sales effort.

This car is produced in five different body types. Its only competitors are Knight Sixes of foreign manufacture, costing $10,000 or more.

R&V MOTOR COMPANY, *East Moline, Ill.*
Chicago Branch: 2247 South Michigan Ave. *Phone Calumet 5827*

AUSTIN MOTOR CO., 42 N. Lavinia Ave., Chicago
LOCHT BROS. AUTO SALES CO., 11400 Michigan Ave., Chicago
D. R. BANISTER & CO., Lake Forest, Ill.
EDWARD GLAY, Morris, Ill.
W. H. KNAPP, Evanston, Ill.
A. S. NELSON & SONS, Champaign, Ill.
MAPLE AUTO SALES CO., Madison St. & Maple Ave., Oak Park, Ill.
SPRINKLE BROS., Aurora, Ill.
B. H. NOREM, Plano, Ill.
C. W. WILLIAMS, Rockford, Ill.
R&V MOTOR CO., Peoria, Ill.
NOREM & NOREM, Ottawa, Ill.
M. S. CRIPE, Galesburg, Ill.
R&V KNIGHT SALES CO., Decatur, Ill.
ILLINOIS MOTOR SALES CO., Springfield, Ill.
SOL WILKINSON, Wyoming, Ill.
SAUERMANN MOTOR CO., Rock Island, Ill.
LOUCK & CO., Washington, Ia.
J. A. WICKE, Cedar Rapids, Ia.
GRANDVIEW MOTOR CO., Grandview, Ia.
C. C. CLARK AUTO CO., Muscatine, Ia.
R&V KNIGHT SALES CO., Des Moines, Ia.
C. N. DIETRICK, Grinnell, Ia.
G. P. MOHR, Victor, Iowa
A. C. BLAKE AUTO CO., Marshalltown, Ia.
MOLINE-KNIGHT SALES CO., Milwaukee, Wis.
BELLE AUTO SALES CO., Racine, Wis.
AUTOMOTIVE GARAGE, Terre Haute, Ind.
SINGLE CENTER BUGGY CO., Evansville, Ind.
TOLEDO KNIGHT SALES CO., Toledo, Ohio
S. A. DWIGHT, Grand Rapids, Mich.

R&V Knight
(FORMERLY MOLINE-KNIGHT)

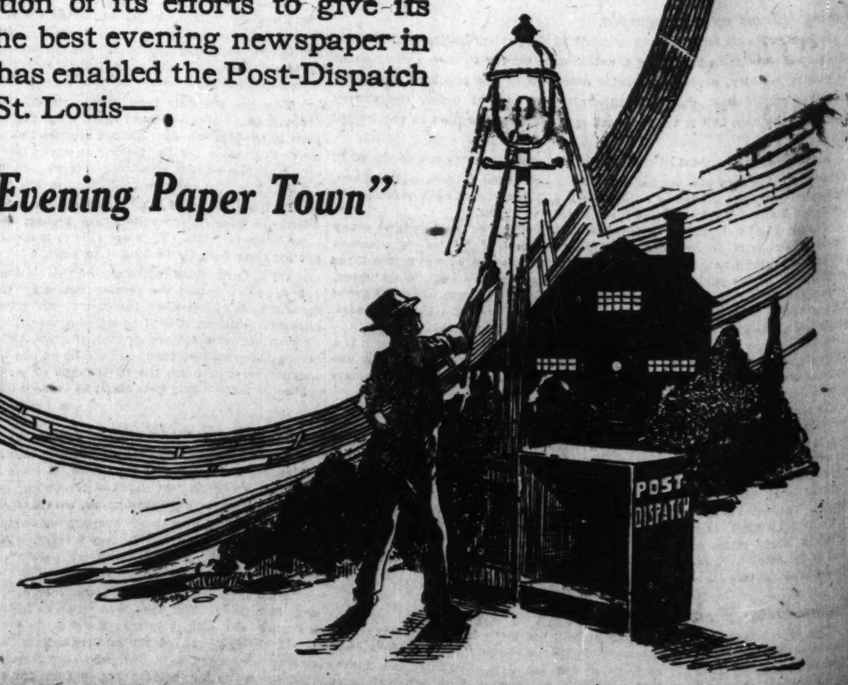
THE POST-DISPATCH made St. Louis "An Evening Paper Town"

There was a time when St. Louis morning newspapers practically equaled their evening contemporaries in city circulation.

Today, however, St. Louis readers of the evening POST-DISPATCH alone, exceed the morning paper readers by more than fifty per cent.

Appreciation of its efforts to give its readers the best evening newspaper in America has enabled the Post-Dispatch to make St. Louis—

"An Evening Paper Town"



The City Circulation of the Sunday Post-Dispatch is many thousands Greater than the combined City Circulation of the other TWO St. Louis Sunday newspapers.

S. C. Beckwith Special Agency,
New York, Chicago, St. Louis, Detroit, Kansas City, Atlanta, San Francisco.

MOTORDOM

Your Speedometer —It Requires Care Once in a While

Delicate Adjustments Are the Rule in This Device

BY HIGH SPEED.

AMONG the subsidiary mechanical units of the modern motor car, which only gives trouble on occasion, must be included the speedometer. In spite of the delicate nature of this instrument it is not often that the motorist has occasion to attempt repairs of it. However, when such an occasion does arise, some knowledge of the device is essential.

At the present time there are in service four definite types of speedometers: magnetic, centrifugal, hydraulic, and that driven by air current. The magnetic type of speedometer is probably the most popular type, as far as the number of makes of cars on which it finds a place.

A typical construction in this class employs but one moving part—a circular magnet. Over this magnete, but not touching it, is an inverted metallic cup, on the rim of which is a row of figures, indicating the miles per hour. The magnet is revolved by means of a flexible shaft, its field acting on the dial cup. As the speed of the magnet increases so does the magnetic pull, and the dial cup is drawn around to indicate the increasing speed.

The dial is mounted on a steel shaft with a jeweled bearing at the top. A hairspring is fitted to resist the pull of the magnet and this also serves to return the cup to zero when the car stops. In general a temperature compensator is fitted in this type to prevent the hairspring being affected by climatic changes.

Within the last year or so the air current type of speedometer has been achieving considerable popularity. This type of instrument employs a stream of air to turn the dial, which indicates the mileage.

A typical construction in this class has a flexible shaft driving an air circulator consisting of two elongated aluminum gears placed in the head of the instrument and opening into an air chamber. This latter has two openings, one an entrance for the air, the other an exit. A dial fitted with a vane is pivoted in the chamber. A current of air is forced into the chamber by the revolutions of the gears, and this stream striking the vane revolves the dial to show appropriate figures. A hairspring is used to return the dial to zero when the car stops.

The centrifugally operated speedometer is actuated on the same principle found in the flyball governor. Weights are mounted on the moving shaft by means of levers or cranks, so that the movement of the weights by centrifugal force is communicated through the shaft to the dial. When the car speed increases these weights tend to fly out, and being connected with the dial through the shaft, pull the former around to the right and display the correct figures for the miles per hour.

The hydraulic type of speedometer has not gained any considerable following as yet, though its many excellent qualities may eventually win it recognition.

All speedometers have certain characteristics in common; the variations in type generally refer to the means employed of actuating the mileage dial. All these instruments have a connection in the shape of a rotating shaft that is flexible and is housed in a flexible housing running to some running part of the mechanism, usually the front wheel. On the end of this shaft is a gear which meshes with a gear on the moving part employed. This shaft is driven from the car's mechanism and in turn it drives the mechanism of the speedometer through some sort of joint. It has in the past been the practically universal custom to connect the speedometer with a front wheel, but recently the idea of utilizing the propeller shaft has come into marked favor. Now some makers are beginning to connect the speedometer with the transmission unit, and claims of maximum quiet, perfect lubrication and protection are made for this location.

When something goes wrong with the internal economy of the speedometer itself the car owner can do nothing but take it to the service station. He would stand just as much chance of repairing his watch as this instrument. However, there are other derangements that he can repair. For instance, the coupling at the bottom of the speedometer head sometimes shakes loose, so that while the shaft still revolves the dial does not register anything. To fix this the end of the shaft should be loosened from the head, pushed firmly in place, and tightened again. Again, the flexible shaft may bind in the housing, due to abrupt bends, and then the speedometer will fail to register. When trouble occurs look first at the shaft and see that it has as few bends in it as possible, and these long and sweeping.

Another thing to watch is in making a change from one size tire to another on the wheel that drives the speedometer. This will make the readings inaccurate. Even a change to oversize will cause inaccuracy. For instance, on one make of instrument the makers announce that if a change is made from 34x4 inch tires to 35x4½ the sixty-eight tooth gear used in the former will have to be changed to a seventy tooth gear.

It sometimes happens, where the driving gears are of fiber, that a noise is caused by loosening of the parts. By using a little strong laundry soap the gears may be swollen again so that they mesh better. It is a good thing to give the moving parts a little oil from time to time, but where the gears run exposed this will not be effective.

In some cases after the speedometer has been in service for some time the dial begins to fluctuate, a condition induced by vibration. In some instances this becomes a chronic condition, but again it may simply be due to looseness in the fastenings and connections, which the service station will fix in a jiffy. If the speedometer suddenly fails to register mileage and speed the first place to examine is the driving shaft. Disconnect the flexible shaft at the head and, with the front wheel being revolved, see if the shaft revolves without jerking. If the shaft runs smoothly the trouble lies in the instrument itself. It happens sometimes that a link in the shaft is broken, so that when the part is disconnected in this way the broken ends will catch at intervals. While the shaft is disconnected turn it in the head and see if it makes the dial indicate.

TRIED TO BEAT THE TRAIN



Central Illinois, with its network of railroad tracks and transcontinental highways, was the scene this season of a large percentage of the state's 1,000 grade crossing fatalities. The growing menace is now the subject of a general movement toward elimination of all grade crossings and of a safety campaign to teach drivers that it does not pay to try and beat the train. The picture shows a recent wreck in which two people paid the penalty.

'Ware This Weed.

Nature's adaptability in fitting plants to new methods of spreading their seeds is apparently illustrated by a noxious weed which has recently become troublesome in California and spread to Arizona, and which is known as the puncture vine. Its activities in Arizona, where it is commonly called Devil's Bur, were revealed to the department of agriculture during a nationwide weed survey now in progress.

This vine produces spiny seeds which attach themselves to automobile and bicycle tires, which carry them long distances. It is not only an opportunist, but an ingrate, because it is causing widespread trouble to motorists and cyclists by puncturing their tires. The possibilities for damage from this plant are illustrated by the experience of a California man who was reported to have had seventy punctures in one tire, all due to the puncture vine. The weed is considered so serious in California that the California state department of agriculture has published a number of special articles on the subject. The plant is being spread with rapidity in sections of Arizona, where it never was previously known.

GROCERS USE 'EM.

Grocers throughout the United States have invested over $3,500,000 in motor trucks.

GOSSIP OF THE AUTO TRADE

COACHMAKERS are occupying all the spotlight just now on the automotive stage. They have come in with the closed car season and will hold the center of attention throughout what is expected to be the most interesting fall and winter the industry has yet experienced.

All along the row in Chicago the newest creations of the coachmakers' art and fancy are to be seen now, all dressed up for the fall procession. They show a range and variety in design never before attempted and refinements in style and luxury worked out in a year of steady improvements demanded by the public's new "automania." The closed car's the thing and it comes in as high as ten and fifteen different types from some manufacturers. The display is one of the most brilliant ever seen in Chicago.

* *

New models of the better known cars are also on exhibition in most of the salesrooms. Two newcomers of the week are the Cadillac "Type 61" and the latest Hudson model. Both are featured by improvements in body lines and numerous refinements in appearance. Few important mechanical changes are noted in the new models.

* *

Kirkland B. Alexander, vice president of C. H. Wills & Co., has been named sales manager for the Wills-Sainte Claire car, according to announcement made last week in Marysville, Mich.

* *

Old timers in the Chicago motor field are looking forward to the introduction here of the Coats steamer, the first steam car produced in the $1,000 class, which is under production now at the Indianapolis factory. George C. Rowland, president of the corporation behind the interesting industrial venture, declares that it is entirely possible the new car may revolutionize the industry. Its simplicity of design and operation and its general safeguards are the chief features in the new car.

Forest Board Joins in Plans for Roads Fete

Hundreds of Elms to Represent Towns of County

PREPARATIONS for Cook county's huge "Good Roads Day" celebration on Sunday, Oct. 9, went forward with a rush last week, when the board of forest preserve commissioners announced plans in connection with the transportation program.

Acting for President Daniel Ryan, R. E. Kennicott, chief forester, who is given credit for much of the success won by the preserves, made a survey of the natural amphitheater at the intersection of the Des Plaines river road and the Touhy avenue road, where the celebration is to be held, selected 102 matched elm trees to be transplanted along the new road, each representing one of the Cook county towns, and ordered the marking of points of historic interest throughout the district.

"The forest preserves are the chief beneficiary of this splendid paved road system," remarked Mr. Kennicott, "and we intend to coöperate in every way in this public exploitation of highways. This year the forest preserves have been visited by more people than two of our largest national parks, according to rigistration figures. More than 1,000 tourists from all parts of the country received permission to stay over night. Others remained for a week or more. All of them expressed real appreciation of the unspoiled wooded acres whose beauties are unequaled by any like park system in the country."

The highway field where the ceremony will be held is happily chosen. It is located in the center of the river hunting grounds which for centuries was the favorite haunt of Indian tribes, and is bounded on the east by the historic Talcott ford, one of the few remaining ruins of Indian earthworks, and an Indian cemetery. The ford served as a trail center before the first white settler reached the Chicago country. Later it was used by pioneers as the only available river crossing in the overland march to the west.

Fifty thousand invitations to the highway fête have been printed for distribution among motorists, and scores of good roads leaders from all parts of the country will attend the joint exercises.

Battery Filler.

Many car owners have suffered the annoyance of trying to pour distilled water into their storage batteries and having much of it slop over. Here is a little device that makes this operation accurate and easy. Drill a hole in the cork that fits an appropriately sized bottle. In this hole thrust a quill or glass tube. Next drill a small hole in the neck of the bottle, just about where it swells out into the body. The flow of water can be regulated by covering and uncovering this hole, which admits air to the bottle.

THE WELL DRESSED MAN

By Alfred Stephen Bryan

Autumn Sounds a More Formal Note

TREADING upon the heels of the late and unlamented unpleasantness abroad came a general lapse into easy going informality in men's dress. The old time divisions between the townsman and the sportsman were almost expunged. Fashion slumped into a sort of formless softness—soft shirts, soft collars, soft suits, soft times.

The avenue took on the air of the seaside promenade and the man bound to his desk looked as though he were bound for the links. As fashion moves in a cyclic swing, it was inevitable that a reaction should come against this clothes carelessness. Already men are dressing with greater formality, and we are differentiating between town and country usage. Starched collars, starched cuffs, plaited shirt bosoms, lined jackets, and so on for autumn are forerunners of a period of more dignity and decorum for those occasions which prescribe it. The English are keen upon such things, and they have set themselves granitelike against the debasement of the fine art of dress into a mere competition in comfort.

Soft Hat Colors.

Spanning the gulf between the straw hat and the derby is the soft hat, of which there are no end of shapes and shades this season, including many odd ones, as putty color and bamboo, stone and seal. The smallish hat like that portrayed is the preferred block and usually the ribbon comes in a contrasting color—a dark band against a lighter background. The Englishman, from whom the snug hat is derived, creases it lengthwise through the center. The American likes to stress the I and My of his personality by hollowing or indenting the crown according to his whim.



Time was, and not so long ago, when we chose autumn top coats of plain colors, as black, blue, brown, and gray. These are still proper, but heather and other varitinted intermixtures are now preferred by many men because their play of colors matches any lounge suit underneath. The top coat pictured is extreme only in its extremely smart looks. It is the single breasted, three button, button through affair, slightly flexed to the figure. The skirts are full but without flare or ripple, and the garment is kept close over the hips. As a town coat this is an admirable type, because it is warm, yet light, and not readily rumpled. The accompanying collar is the wing and the bow knot tie is long, narrow, and worn under, not over, the tabs.

The Loose Fitting Walking Glove.

The correct walking glove is roomy and full cut, so that it may be slipped on and off in three blinks of an eyelid. Tight fitting gloves are both uncomfortable and unfashionable. Illustrated is the street glove of tan cape skin, a long familiar leather which is by way of being revived for day wear. It is secured with a button, not with a snap fastener.



Chamois gloves, which have never been out of fashion among fashionables, will be seen on every hand by and by.

A new motor or golf cap fastens with tiny snap buttons at front, thus making it adjustable to almost any size head and to any degree of tightness or looseness.

[Copyright: 1921: By Alfred Stephen Bryan.]

Prevents Air Valves Leaking

After inflating your tires test your valves. If they leak, put on KELLOGG CAPS — tighten up with pliers. The leak will stop instantly and permanently. Taken off and put back easily. You never have to replace defective valve cores.

Price 20c: 6 for $1

Buy at dealers or direct from

C. S. KELLOGG
1226 E. 46th St., Chicago
Phone Drexel 5494

"The Joneses Have a New Motor Car"

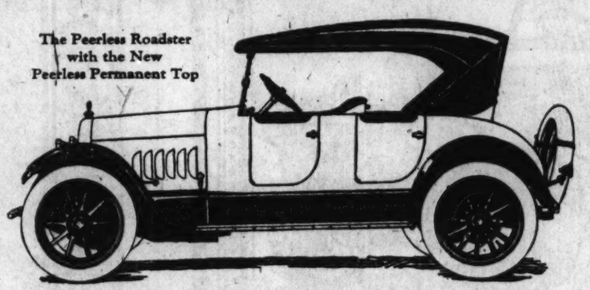
WHEN that news is spoken at dinner, you know at once that Jones is up and doing. A new car is the surest evidence of a man's aliveness. And the more alive he is, the more certainly does he select absolutely the best car his money can buy.

You need not be an expert to select safely and surely. But you do need to know what's newer and better in motor cars; and you will get a very clear idea of that from the very latest Winton Six. Shown privately at your own convenience. Simply call Victory 7700. Direct factory branch at 2512 So. Michigan Avenue.

Winton Six

PEERLESS

The Peerless Roadster with the New Peerless Permanent Top



Ample Power for smooth, slow operation—for quick pick-up—for speed on level or hill—these are the recognized characteristics of the Peerless—the attainment of a sustained ambition.

In ordinary driving the thrifty "loafing" range gives that soft, smooth, easy performance that delights the leisurely mood. But the "sporting" range is instantly available to pick up the load and lift it out of a traffic jam—to breeze over any hill—to attain any speed you would dare on the level.

And even without considering these distinctive performance advantages, this car stands as the dominant motor car value among the better class cars today on a straight comparison of what you get for what you pay.

NEW PRICES

Touring Car and Roadster *with new permanent top:* $2880
Coupé: $3500 5-Passenger Sedan: $3650
7-Passenger Sedan: $3790 Sedan-Limousine: $4060

PRICES F. O. B. CLEVELAND: *War tax not included*

THE PEERLESS MOTOR CAR COMPANY, Cleveland, Ohio

LOAFING RANGE — SPORTING RANGE

MAGNETIC MOTORS CORPORATION
DISTRIBUTORS
Phone Douglas 8710 2349 Michigan Avenue

Chicago's Favorite Light Six Reduced to $1495!

At these low prices, and with the many important improvements in the new models, the Elgin Six brings you the truly exceptional value which motorists are demanding today.

The Elgin Six is sold, not on vague generalities, but on actual facts of superiority. Consider these features:

Valve-in-head motor, famous for power, economy and endurance (seventeen to twenty-two miles to the gallon of gasoline);
Columbia axles;
Borg & Beck clutch;
Westinghouse starting motor and generator;
Cord tires on all models;
Stromberg carburetor.

Compare these universally known quality features with those found in any other car anywhere near the same price class. Remember that you have no freight to pay—these low prices are f. o. b. Chicago.

Then you will realize why practically five million dollars' worth of Elgin Sixes have been bought by Chicago motorists in the last two years.

Come in today and inspect these beautiful models. Compare them with any other cars for style and beauty, easy riding, economy, performance and endurance, and you will agree that at these low prices the Elgin Six is the biggest automobile value you can secure today.

ELGIN MOTOR SALES COMPANY
2323 Michigan Ave. Phone: Calumet 6420

Authorized Local Dealers

Englewood Overland Co., 5952 S. Halsted St., Chicago
Fullerton Auto Sales & Supply Co., 3723 Fullerton Ave., Chicago
Hamlin Motor Sales Co., 3841 W. Madison St., Chicago.
Frank W. Hirsch & Co., 4733 Cottage Grove Ave., Chicago
Jos. L. Donat, Auto Sales, 3617 W. 26th St., Chicago
Northwest Motor Sales Corp., 2354 Milwaukee Ave., Chicago
Square Deal Motor Co., 5407 Broadway, Chicago
J. F. Welbourn, 6439 Archer Ave., Argo, Ill.
Barrett & Burgett, Grand Blvd. at Ash, Waukegan, Ill.

Elgin Six

ESSEX

Its Price Now $1375

You Save $420

The Essex has always been an outstanding value by every standard of price and quality comparison.

Since its reduction of price this advantage is even more evident. Especially interesting now is a price to price measurement of the Essex against cars you have regarded as comparable to it in quality.

Will you today find any car that even approaches Essex in quality and ability, within hundreds of dollars of its cost? And doesn't its low cost with such quality appeal to judicious buyers, whether they are considering a car slightly less in cost, or have been seeking Essex quality in some much costlier car?

	Prices 1920	Prices Now	Saves You
Touring	$1795	$1375	$420
Roadster	1795	1375	420
Sedan	2650	2230	420
Cabriolet	2300	1880	420

F. O. B. Detroit

Hudson Motor Company of Illinois
Calumet 6900

Used Car Division
1615 S. Michigan Ave.

Salesroom and Offices
2451 S. Michigan Ave.

Service Station
1126 S. Wabash Ave.

West Side Branch
Roosevelt Road at Independence Blvd.

Evanston Branch
Sherman and Grove

COMMUNITY DEALERS

Calumet Motor Co., 22-24 E. 111th Place, Chicago, Illinois
Parkway Motor Sales Co., 3308-10 W. North Ave., Chicago, Illinois
Burlington Motor Sales Co., Burlington, Iowa.
Christy-Hudson Co., Galesburg, Illinois.
F. E. Cole Motor Co., Bloomington, Illinois.
Coughlin Sales Co., Davenport, Iowa.
Claxton Motor Mart, Fairbury, Illinois.
Fred Dannewitz, Somonauk, Illinois.
Ruppel & Valentine, Beardstown, Illinois.
Kelly Motor Co., 3948 N. Robey Street, Chicago, Illinois
Stratford Motor Sales Co., 708 W. 63d Street, Chicago, Illinois
North Side Motors Co., 946 Sheridan Road, Chicago, Illinois
Sullivan-Morgan Sales Co., 6701 Washington Blvd., Chicago, Illinois
Midway Auto Tire & Supply Co., 6058 Cottage Grove Ave., Chicago, Illinois
Crandall Motor Car Co., Oak Park, Illinois

TERRITORY DEALERS

Auto Service Garage, Champaign, Illinois.
C. E. Bairstow, Waukegan, Illinois.
Danville Motor Car Co., Danville, Illinois.
A. W. Ehlers Motor Sales, Joliet, Illinois.
Fraser & Downey, Princeton, Illinois.
A. H. Grange, Tonica, Illinois.
E. R. Gaedeke & Son, Woodstock, Illinois.
Griffith & Dobson, Aurora, Illinois.
J. A. Hogarth, Morrison, Illinois.
Matt Knauff, Peru, Illinois.
C. W. Smith, Waterman, Illinois.
Gilbert H. Large, Inc., Taylorville, Illinois.
Leptien Brothers, Sycamore, Illinois.
Lyons Garage, Lyons, Illinois.
Monmouth Auto Co., Monmouth, Illinois.
South Shore Auto Co., Hammond, Indiana.
B. W. Stark, Naperville, Illinois.
A. C. Taylor, Kewanee, Illinois.
Triangle Motor Sales Co., Peoria, Illinois.
Selon Brothers, Streator, Illinois.
Wasson Co., Lincoln, Illinois.
Wieland-Carlton Motor Co., Pontiac, Illinois.
Porter Wood, Lacon, Illinois.
Monroe Motor Sales Co., Bushnell, Illinois.
Charles J. Moody Co., Elgin, Illinois.
Nooske Brothers, Freeport, Illinois.
Whitaker Sales Co., Shelbyville, Illinois.
Frank L. Phillips, Watseka, Illinois.
Triangle Motor Sales Co., Springfield, Illinois.

AVIATION

Wartime Story of German Air Force Is Bared

New Adventure Book Yields Lessons for America

By Morrow Krum.

IN "The German Air Force of the Great War" (Hodder & Stoughton) Maj. Georg Paul Neumann has brought together a score of the more or less confidential reports of German airmen and blended them into a tale of romance, adventure and achievement that will keep your bedside lamp burning far into the night. The volume is a record, a history of the German air force as a unit of power and the application of that power, but what history of flying, with its breath taking accomplishments and its superlative fitness of the fabrics of men and materials, can be anything but romantic and healthy reading?

Maj. Neumann had some difficulty in securing an English translation of this book. Two years ago when Parke Brown was in Berlin the officer called many times on the correspondent, seeking to have the volume brought to America. At that time the book was receiving much favorable comment in Germany. J. E. Gurdon took up the translation and has preserved the aviation atmosphere in the technical chapters and the "good writing" of the others.

The book deals with everything from observation balloons to the airplane raids on Paris, from the first bombing of London by the big dirigibles to the trench strafing by the sturdy little scouts, from the parachute jumps of observers to the mosaic photographs of the capital of France. There is not too much detail nor too much boasting.

The German heavier-than-air pilots flew into the war as "fair weather soldiers" with frail slow moving ships. They carried no arms on those first trips over the lines, no cameras, no radio, no signals, and the men knew but little of flying. At the peak of the German air force accomplishment, just before the entire machine crumbled, they had all types of ships, cameras, guns, signals, and wireless. Their heavily armored weight carriers, their tiny scout ships, their "trench strafing" planes, their observation aerial cruisers were better than most of the allied aircraft, the book asserts.

The Germans used 47,637 ships during the struggle.

The same perfecting of equipment is true of the lighter-than-air ships.

"At the outbreak of the war Germany stood supreme in the matter of airship design," says Maj. Neumann. It is further contended that they held that position at the close of the conflict before the terms of peace snuffed out their activities. The major asserts that whatever progress England has made in dirigibles is due to German science, that the British have done nothing more than copy and perfect.

"In spite of this they did not succeed in building a serviceable airship until after the armistice, when they made the first trans-Atlantic flight," the book declares. "All the same, Germany has no cause to be jealous. Without any boasting she can claim that this success is not due to English engineering, but entirely to German inventive genius and design. A German airship, with no assistance, made a flight during the war which was considerably more remarkable and considerably more difficult than that which the English accomplished. . . . It was the L-59, which started from Bulgaria to South Africa with supplies for our troops in East Africa. . . . The L-59 covered 4,500 miles in a flight lasting ninety-six hours and could have continued without difficulty. Arriving over Egypt, the wireless messages informed the officers aboard that our troops had been transferred or captured, so the big ship returned."

Maj. Neumann asserts that not one German airship was ever lost to the enemy or crashed because of faulty construction.

The concentration of the war into the small areas did more to advance flying than any other one thing, it is asserted. The airplanes had to be unusually high powered; they had to fly high, climb fast, do their work with great speed, and be absolutely trustworthy all because of the small theater of the war.

The stories of the air raids, the combats fought by the scout pilots, the work of the balloon observers all are brimming with thrills.

Take, for illustration, the first air raid on London:

". . . Over England at last! Our hands are drawn to the bomb release lever like iron to a magnet: but the time has not yet come. London is our objective and there still remain two good hours of flight. . . . Below us everything is as still as death, and the country is perfectly darkened. Not a gun is fired, not a searchlight directed at us. . . . A light below—then another. . . . We know that the eyes below must also be watching, but the silence remains unbroken. Did they really hope that we should not find their London?

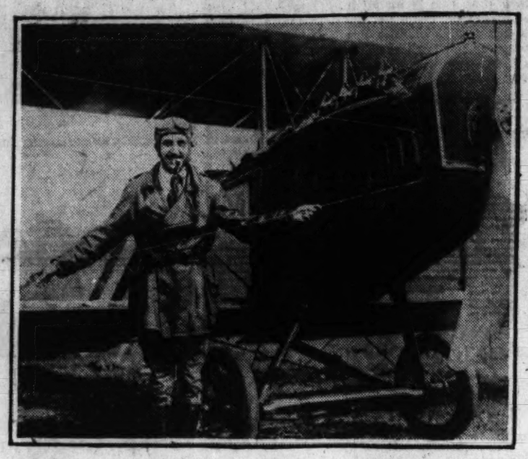
"The commander cries: 'Let go!' The first bomb has fallen on London! Will it ever hit? Ah, the roar of the explosion. . . . The searchlights come on, reaching after us like gigantic spiders' legs. In a moment the bright body of the ship lies in the beams. 'Hard aport!' is the command, and we are out of the rays. The countless beams fill the sky. A bomb drops every thirty seconds. We count the explosions. . . . This mad frolic continues an hour. . . . When London lies far behind the searchlights are still stabbing the darkness looking for the bird that has flown. Silence—everything below seems stricken with death. How we ever survived the rain of shells around us is more than any one can understand. But we did."

"Tough stuff," you will say regarding this bombing of London, but you will admit that it is heroic and deeply interesting.

"Send by Air."

Are you marking your envelopes "Deliver by air mail if possible?" If not do not delay in having a rubber stamp made and make a practice of stamping all your correspondence. This is good promotion work for our aerial mail service.

PRICE HOLLINGWORTH



Price Hollingworth, proprietor of the Lincoln Tavern aviation field, Dempster street and Lincoln avenue, has carried more than 650 passengers on "see" flights this summer. The oldest passenger was Edward Scharenberg, 83 years of age, and the youngest Miss Jane Smith, 3 years of age. Hollingworth claims to have more flying time than any other pilot in America except Eddie Stinson. He has over 3,000 hours' time recorded in his pilot books. "I have never cracked a ship," he adds when making the above statement.

Pieces of Frame of ZR-2 Can Be Bent with Ease

A FULL report of the deplorable disaster of the ZR-2 will not be forthcoming for several weeks. Pending such a report by the British authorities, our own navy department, very properly, will refrain from conjecturing on the causes of the accident, so that the only sources, but perhaps one, of information available are the interviews and statements of the survivors and witnesses as reported in the newspapers.

It has been said in many quarters that in the course of early trials the ZR-2 developed structural weaknesses in her frames amidships and that an attempt had been made to correct this defect and repair the buckled frame. There are other reported causes, but the majority of articles published say that the first trouble occurred when the turn test was made and the ship buckled.

There are in Col. R. R. McCormick's office in THE TRIBUNE plant several sections of the duralumin framework taken from the ruins of the ZR-2 by a CHICAGO TRIBUNE foreign correspondent. While there is no actual way of telling which part of the ship these pieces came from, they in themselves seem to tell a story.

These pieces can be bent by a soft pressure of a man's hands. They offer an little resistance to an ordinary stress as do thin strips of tin. The pieces are built in the form of a U.

Pieces of duralumin built in America of the same size and weight offer a much greater strength than these English made trusses.

In them the experts may find the real story of the disaster.

STOP THIEF!

Light chains are woven into a recently patented automobile robe to permit it to be locked in a car and theft proof.

ZR-2 Disaster Will Not Stop American Plans

Capitalists Going Ahead with Airship Project

PREPARATIONS for the establishment of an airship transportation service between New York and San Francisco, to be in daily operation by 1923, will go ahead, notwithstanding the destruction of the ZR-2.

This is the statement made today at the offices of the Manufacturers Aircraft association, in New York, by Fred S. Hardesty and Edward Schildhauer, engineers representing a group of capitalists in New York, Chicago, San Francisco, and other large cities.

An investigation into the feasibility of airship transportation was begun in 1919 by Mr. Hardesty and Mr. Schildhauer and had been practically completed in many of its important phases shortly before the ZR-2 accident. While the identity of the bankers and business men interested in the plan can not be divulged, it can be stated with authority that the work will go ahead. The project is one of great magnitude, involving an initial capital of $50,000,000, and embracing the construction in this country of gigantic airships 30 per cent larger than the ZR-2.

These airships will have a passenger capacity of 200 or more, in addition to the crew and 50,000 pounds of freight. They will make the New York-Chicago run in ten hours and the coast to coast flight in less than thirty-six. Subject to further scientific inquiry, which is growing out of the destruction of the ZR-2, construction of these ships will be of German duralumin, although fabrication will be carried out in this country. The sustaining power will be hydrogen, if helium is unobtainable at that time, but the investigating engineers are certain of the safety of hydrogen when properly contained, this conviction being based on the actual record of operation in Germany and elsewhere.

"The destruction of the ZR-2 will not materially delay the development of airship transportation, either in this country or abroad," stated Mr. Schildhauer. "The investigations which Mr. Crowell and I made in England, France, and Germany, have proved to our satisfaction, and to the satisfaction of the capitalists whom we represent, that airship travel is not only practicable, but that as world transportation advances, it is inevitable."

Air Guide

There has been issued by the United States air mail service an attractive pamphlet consisting of seventy pages printed by the government printing office, giving distances, landmarks, compass course, emergency and regular landing fields, with service and communication facilities at principal points en route. These flying directons, according to an order issued by the second assistant postmaster general, were prepared with the coöperation of pilots and supervisory officials of the air mail service and with the assistance of the postmasters located within five miles of the line of flight. All employés of the air mail service will be required to familiarize themselves with the information relating to the section of the route with which they are concerned

An Applicant.

By Guy Lee.

("What I would like most in a husband would be a sense of humor."—Neysa McMein.)

Neysa's wedded to her art,
Doesn't care to marry;
In a monologist's part
Is content to tarry.
But if she should ever mate
(Journalistic rumor
Says) she would prefer a skate
With a sense of humor.

Neysa gets for every sketch
Fifteen hundred dollars,
While her paintings often fetch
More. She sometimes collars
Sums that to a poet seem
Wagonloads of money.
All that for *herself* I deem
The reverse of funny.

Fellow artists, Neysa sweet,
You and I. A happy
Combination, I entreat,
Sensible and snappy.
Please be mine. . . . The dough I take
In is quite atomic,
But *I'll* spend the cash *you* make—
Wouldn't that be comic?

Tire Sale



Written Guarantee
Cord, 10,000 Miles
Fabric, 6,000 Miles

Popular Brand First Tires in original factory wrappers, bearing manufacturer's name and serial number. Due to a timely purchase of overproduction of several large factories we can offer you Tires at less than half price. You cannot afford to overlook this opportunity to cut your tire bill in half. Examine our stock before buying elsewhere. These are the most sensational tire bargains ever offered.

	Fabric	Cord	Tube
30x3	$ 6.65	$ 8.75	$1.35
30x3½	7.65	11.95	1.45
32x3½	9.95	14.95	1.65
31x4	11.95	17.95	2.00
32x4	12.95	19.95	2.25
33x4	13.45	20.45	2.50
34x4	13.95	20.95	2.75
35x4½	20.95	26.95	3.75

Prices on other sizes in proportion.
Telephone and Mail Orders Given Prompt Attention.
Open Every Evening and Sunday. Free Service.
FREE TUBES—One guaranteed tube free with each purchase of two tires.

BEDFORD TIRE CO.
2101 S. Michigan Ave.
S. E. Cor. 21st St. and Michigan Ave.
Phone Calumet 233
We Ship C. O. D. Subject to Examination. No Deposit Required.

ORDER BLANK
Detach Here
BEDFORD TIRE CO., Chicago, Ill.
Gentlemen: Ship me at once the following:

SIZE	No. of Tires	Cord or Fabric	No. of Tubes	Amount

Enclosed find check for $..... NAME .....
ADDRESS .....
Express prepaid when remittance in full accompanies order.

Buick

"You See Buick Knows How to Build a Rear Axle."

It's a rugged, powerful axle built to stand up under all road conditions, and every unit of the Buick car is like the axle—strong and serviceable. Buick 1922 models have this traditional sturdiness. Step in and see them today.

Every Year Is a Buick Year

Official facts on State Registration for Cook County during 1920:

1. Ford, 37,081 2. BUICK, 9,231 3. Overland, 8,325
4. Dodge, 6,553 5. Chevrolet, 4,927 6. Studebaker, 4,714

During 1921 over 50% more Buick cars have been sold in Cook County than any other car now selling above $1,000.

PRICES		PRICES	
22-4-34	$ 935.00	22-6-46	$2135.00
22-4-35	975.00	22-6-47	2435.00
22-4-36	1475.00	22-6-48	2325.00
22-4-37	1650.00	22-6-49	1735.00
22-6-44	1495.00	22-6-50	2635.00
22-6-45	1525.00		

Authorized Buick Service — Emblem of Satisfaction

F. O. B. Flint, Mich.

SOUTH
James Levy Motors Co., 2257 Michigan Avenue
South Side Buick Sales Co., 3900 Grand Boulevard
Buick Motor Company Retail Branch No. 4, 6108 Cottage Grove Ave.
Southwest Motor Sales Co., Argo, Ill.
E. B. Bronson & Co., Blue Island, Ill.
Beilfeldt Brothers, Harvey, Ill.
Lemont Central Motor Sales Co., Lemont, Ill.
Roseland Auto Sales Co., Roseland, Ill.
South Chicago Auto Sales Co., South Chicago, Ill.

WEST
West Side Buick Sales Co., 4614 Washington Boulevard
Chas. Lange & Bros. Co., Milwaukee Ave. at Logan Sq.
Buick Motor Company Retail Branch No. 3, Madison St. & Euclid Ave., Oak Park, Ill.
Cicero Buick Company, Cicero, Ill.
West Suburban Motor Company, La Grange, Ill.
Owen & Clement, Riverside, Ill.

NORTH
Broadway Buick Company, Temporary Location 5137 Broadway, Permanent Location After Oct. 1, 5701 Broadway
Buick Motor Company Retail Branch No. 2, Corner Oak and Davis Sts., Evanston, Ill.
Standard Motor Company, Barrington, Ill.
North Shore Buick Co., Winnetka, Ill.
North Shore Buick Co., Highland Park, Ill.
Wm. Busse & Son, Mt. Prospect, Ill.
Heinz Motor Company, Niles Center, Ill.

BUICK MOTOR COMPANY
Main Branch, Wholesale and Retail, 21st St. and Calumet Ave.

WHEN BETTER AUTOMOBILES ARE BUILT, BUICK WILL BUILD THEM

CORDS
10,000 Miles Guaranteed
All Firsts



Hudson Cords

Size	Regular Price	Price Today	Size	Regular Price	Price Today
30x3½	$26.20	$15.95	33x4½	$51.60	$30.40
32x3½	35.08	18.85	34x4½	52.60	31.50
32x4	44.64	23.90	35x4½	54.48	32.65
33x4	46.00	24.90	33x5	62.80	36.60
34x4	47.20	25.90	35x5	68.00	41.40
32x4½	50.40	28.80	37x5	69.44	42.40

FABRIC TIRES

30x3½	$7.98	32x4	$15.45
32x3½	10.50	33x4	15.95
31x4	14.95	34x4	16.95

TUBES—TUBES

30x3	$1.29	34x4	$2.95
30x3½	1.49	32x4½	3.25
32x3½	1.95	33x4½	3.45
31x4	2.25	34x4	3.75
32x4	2.75	36x4½	3.90
33x4	2.85	36x4½	4.10

Boyce Motometers

	Our List Price
Junior	$5.00 $2.95
Universal	7.50 4.95
Standard	10.00 6.49

STOP
Stop Signal Lights, easily attached, controlled by brake or clutch, $2.98

A. C. Titan Plugs 49c

Shaler Vulcanizers, with 12 patches, $1.50 value, 92c

Ford Door Knobs, can also be used for gas throttle extension, 50c value, 19c

Luggage Carriers, extra heavy, folding, $4.50 value, $1.49

Ford Top Recoverings, ready for attachment, $9.00 value, $5.85

Reliners, 30x3½—$1.39 Other big sizes at very low prices.

Windshield Wings—heavy plate glass with nickel plated brackets, $8.95

Stewart Speedometers, $15 val., $8.95

Alemite Grease System—the system includes 1 gun, 1 hose and 25 grease cups, special at ..., $6.45



Spotlight, with mirror, $7.50 list, $2.95

Edelman Spotlight $7.50 list $3.95

Wallace Rim Tool, the best on the market, $5 list ..., $3.95

Ford Muffler and Cut-Out, $7.50 list, at $2.98

Ford Tire Covers, $3.50 value, $1.49

Rubber Mats for all cars 49c

Aluminum Step Plates, special $2.50 value 95c



Running board Pump with Gauge, $2.98

Bifax Bumpers, to fit all cars, $28.00 list, $18.25

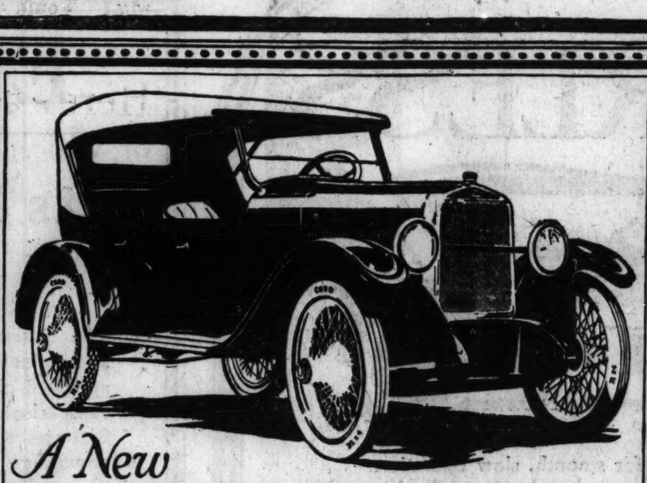
Duntley Timers, $5 value $1.98

Parking Lights, $3.50 value $1.39

Perry Ford Wheel Locks, $7.50 value, at $2.89

Hydrometers, $1.00 value 39c

United Tire Manufacturers OUTLET STORES
Mail Orders Promptly Executed. Open Sunday and Evenings
6 W. JACKSON BLVD.
WABASH 5196
One Door West of State Street



A New
Sport Car at a New Low Price
The Oakland Six *Sport* Model.
$1265 f.o.b. Pontiac

MOUNTED on Today's Oakland Six chassis—which has earned the lasting respect of thousands of owners because of its ability to meet any and every test of car performance—is this really striking four passenger sport car body.

The Oakland Six Sport Car is not only the first six-cylinder sport model to sell for so low a price as $1265, but in it are also found the outstanding values that characterize Today's Oakland Six together with a smartness and beauty of design, and quality of finish and fittings such as have never before been achieved in any other car at anywhere near its price.

Among the distinctive features of Today's Oakland Six Sport Model are:

Wire wheels.
32x4 cord tires.
Genuine Brown Spanish leather upholstery throughout.
Special top with plate glass rear windows.
Slanting weatherproof windshield.
17-inch corrugated, laminated steering wheel.
Genuine walnut instrument board.
44 h.p. six-cylinder overhead valve engine.
115-inch wheelbase, 6½-inch frame.
Alemite lubrication system.
18 to 25 miles per gallon of gasoline.
12,000 to 16,000 miles per set of cord tires.
Light maroon finish with black fenders.

Other models of Today's Oakland Six are: Touring Car $1145, Roadster $1095, Sedan $1725 with cord tires and Coupe $1625 with cord tires—f. o. b. Pontiac

OAKLAND MOTOR CAR COMPANY Factory Branch 2425 Michigan Ave.

CHICAGO RETAIL DEALERS

West Side Oakland Sales Co., 4700 Washington Blvd.
Garfield Motor Sales Co., S. E. Cor. 55th and Wabash
Oakland Motor Car Co., 2462 Michigan Ave.
Christopher Motor Co., 2300 Sheffield Ave.
Standard Motor Car Co., 3301-5 W. North Ave.

To-day's
Oakland Six
Unit of General Motors Corporation

Columbia Six
CHALLENGER MODEL
$1195

Never Has Such a Six Been Sold At Such a Price

Never before the war or since has a big six-cylinder car, such as the Columbia Challenger, been sold at anywhere near this price.

High-powered. Economical. Genuine leather upholstery. Roomy. Easy riding. Pleasing body design. Standard units.

Come and see for yourself.

THE CHALLENGER LINE
F. O. B. Detroit

Challenger Touring, five-passenger - - $1195
Challenger Coupe, four-passenger - - 1995
Challenger Sedan, five-passenger - - 1995

COLUMBIA MOTORS CO., DETROIT, U. S. A.

Some excellent territory still available

DISTRIBUTORS—DORRIS CHICAGO COMPANY
2239 South Michigan Avenue, Chicago, Ill. Telephone Calumet 1829

Chicago Dealers

Harding Motor Sales Co., 4300 W. Madison St., Chicago.
Earl Coal Motor Co., 1019 Davis St., Evanston, Ill.
P. H. Smith, 454 Garfield Ave., Aurora, Ill.
S. & S. Motor Sales Co., 2104 W. Madison St., Chicago, Ill.
Barry Sales Company, 743 Barry Ave., Chicago.
Addison Southport Motor Sales, 3207 Southport Ave., Chicago, Ill.
Albany Park Motor Sales, 5103 Lawrence Ave., Chicago, Ill.
Foehrenbach & Son, Wheeling, Ill.
Wolf Brothers, Des Plaines, Ill.
Ihnen Ihle Garage, Arlington Heights.
Hackbarth & Son, Palatine, Ill.
H. Behrens, Peerless Garage, Mt. Prospect, Ill.
H. Meyers, Waukegan Rd. Garage, Glen View, Ill.
Chicago Auto Sales Co., 11233 Michigan Ave., Chicago.
Christopher Motor Car Co., 2300 Sheffield Ave., Chicago.
Crescent Motor Sales Co., 4419 N. Clark St., Chicago.
Cook Auto Reconstruction Co., 7259 Franklin St., Forest Park, Ill.
Dexter Garage Co., 1240 E. 47th St., Chicago.
G. Fred Dougherty, 289 Vernon St., Blue Island, Ill.
Main Garage, 4941 W. Chicago Ave., Chicago.
Grand Ave. Garage, 7526 Cottage Grove Ave., Chicago.
Northwest Motor Sales Co., 2354 Milwaukee Ave., Chicago.
Patterson & Weber, 854 E. 43d St., Chicago.

GEM OF THE HIGHWAY

"I shot him—he was a beast!"



"'Good God, Doria!'

"'Hush, don't speak. I can't bear it' She pressed her hands to her face. 'You see I—I loved life so much. Ronny wouldn't let me . . . he said no woman should face a thing like that . . . it was so easy, just the three of us all alone in the woods. I—I shot him, Martin. Oh, he was a beast—a beast!' . . .

"'Ronny had gone off by himself to fish or something, and the guides were busy making their camp down by the river. Andrew and I were alone in that horrible cabin and he tried to . . . there was a revolver—Ronny's—lying on a table. I saw red. I don't remember a thing until Ronny came in and found me with the revolver in my hand, and Andrew lying dead on the floor. I had killed him.'"

—From "HER PHANTOM LOVER"

What Would YOU Have Done?

Girls! If *you* had been in Doria's place ---alone with a brute---how would *you* have handled the situation? Would you have relied on your wits? Would you have KILLED?

Here's a powerful love story the like of which has never before been published. Emotion strained to the utmost---the pulsing tempest of a butterfly woman's life—the thrilling experiences of a woman who played with men's hearts—all are daringly revealed in this amazing new story, "Her Phantom Lover," by Elizabeth York Miller.

This astounding story of tangled loves, broken hearts, hopes, fears and romance, starts in ***TOMORROW'S*** Daily Tribune. It has never before been published. You won't want to miss a word. To avoid disappointment have The Chicago Daily Tribune delivered to your home every day. Phone your newsdealer or Central 100.

This Amazing Story Of a Woman Without a Soul
Starts **TOMORROW**
In The Chicago Daily Tribune

The Windermere

SPEND the fall and winter in the restful, homelike environment of The Windermere. You'll find real comfort in this delightful residential hotel. And you'll enjoy the charmingly informal atmosphere that pervades its homey, clublike lobby, billiard room and spacious dining rooms.

Opposite Jackson Park, one and a half blocks from Lake Michigan and but twelve minutes from the loop by Illinois Central express service (84 trains daily), our location is a most desirable one.

Entertainment programs especially arranged for the diversion of our guests include weekly Dances, Bridge Parties, Motion Pictures and Musicales.

Excellent accommodations at reasonable rates on both European and American Plan. Club Breakfasts, Table d'Hote Luncheons and Dinners are featured at attractive prices.

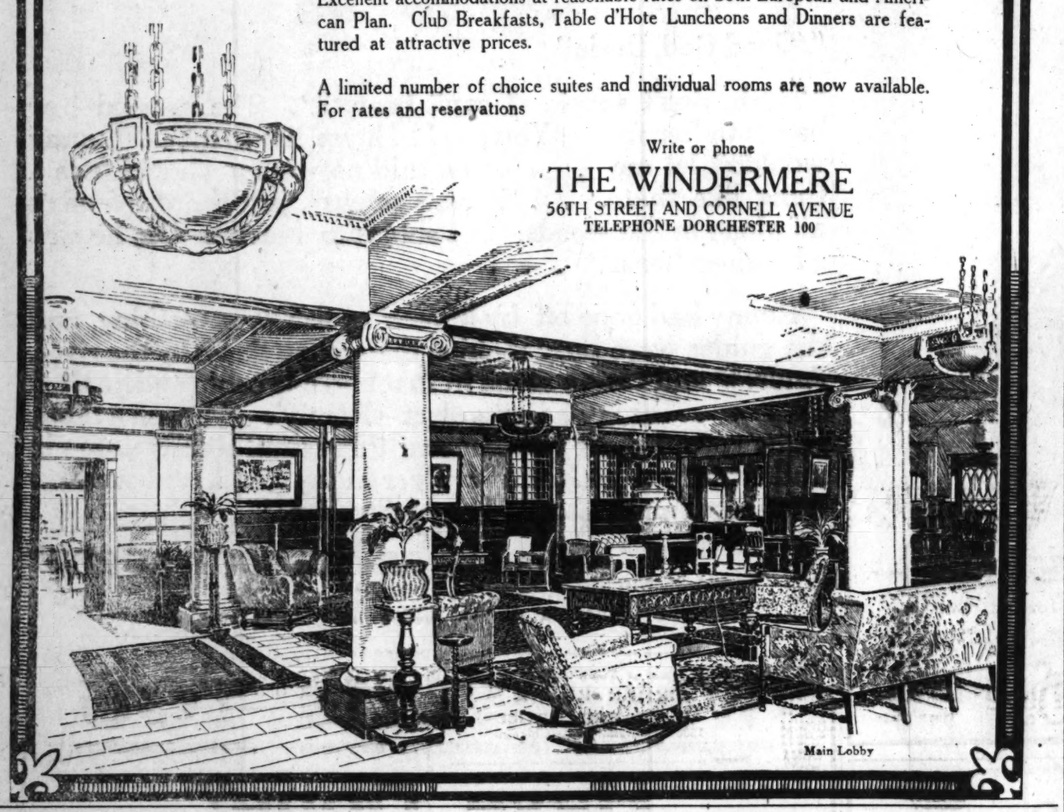
A limited number of choice suites and individual rooms are now available. For rates and reseryations

Write or phone

THE WINDERMERE

56TH STREET AND CORNELL AVENUE

TELEPHONE DORCHESTER 100



Main Lobby



Dancing, Cards, Music, Concerts, Indoor Golf, Billiards, Etc.

Ice-Skating right on the premises. Also other outdoor diversions

All the Winter Gaieties

—All the Comforts of Home—at Moderate Cost

Fall and winter are particularly enjoyable at the Chicago Beach Hotel. You can choose among so many things to do: Indoors there are dancing, cards, music, golf and billiards. Outdoors, ice-skating on the Hotel's private rink, motoring or hiking through the parks. Or if you wish, just lounging on the verandas or in the sun rooms.

And with all these recreations at your command, you have a restful, homelike atmosphere. Although you are only 12 minutes' ride from the business district, you can live in this delightful secluded location on the shore of Lake Michigan overlooking a pretty park and perfectly free from the city's rush and noise.

Cozy rooms, single or en suite, elegantly furnished—wholesome cookery served in attractive dining rooms and cafes—courteous attention—all this, with every feature to be found at the most exclusive resorts, at a wide range of rates specially reduced for the winter season.

Write for booklet. See why living at this modern "homey" family hotel is actually less than housekeeping.

Live this Fall and Winter at the

CHICAGO BEACH HOTEL

Two Modern Buildings—1000 Rooms (All Outside)—700 with Bath

HYDE PARK BLVD. AND LAKE SHORE

ROBERT E. CLARKE, Manager
JOHN B. G. LESTER, President and Managing Director

Reduced Rates for the Season

Best accommodations in the city of Chicago for the money.



IF you wish to give up the cares and worries of housekeeping, and locate permanently for the Winter, a golden opportunity awaits you at the Lexington Hotel.

Our 3-room corner suites, with private entrance and private bath, for families of 4 to 6 persons, are especially desirable. Rates 50% cheaper than similar accommodations can be obtained elsewhere.

AVAILABLE TODAY:

2 corner suites with private bath, 2 rooms each; must be seen to be appreciated; per week, $45.00.

The Cleveland Suite (the suite occupied by President Cleveland during his stay in Chicago), 3 extremely large and beautifully furnished rooms; nothing finer in Chicago; rate per month, $225.00.

400 ROOMS, ABSOLUTELY FIREPROOF

LEXINGTON HOTEL

Michigan Ave. and Twenty-Second St.

Herman Mack *PRESIDENT AND MANAGER*



The Surf

SEVERAL choice apartments, varying in size and price, are available for winter leasing. Large, livable, luxuriously furnished and completely equipped for housekeeping, all have outside exposure—two with sun parlors.

The superior hotel service that distinguishes The Surf is rendered alike to the small and the large apartment.

The Cafe—notable for choice viands and excellent service—attracts nightly from the fashionable environs of the hotel.

Table d'Hote Dinner
$1.25 a cover

Illustrated Folder mailed upon request
Chicago's Choicest Residential Hotel

FREDERIC C. SKILLMAN
Manager
Telephone Lake View 7600
SURF STREET *at* PINE GROVE AVENUE



COOPER-CARLTON

NEW 12-STORY FIRE-PROOF HOTEL
Hyde Park Boulevard at 53d Street

On Shore of Lake Michigan, Facing Hyde Park Blvd. and East End Park

Do not select your home for the Winter before visiting this luxurious hotel and getting our prices.

Visit our magnificent dining room overlooking the lake. Excellent cuisine at extremely moderate prices. A place of luxury, elegance, refinement and solid comfort. Finest Dining Room, Crystal Ball Room and Mezzanine in Chicago.

400 LARGE OUTSIDE ROOMS

Two large closets in each room. Exclusive tile bath for each room.

Illinois Central Station one block from Hotel—10 minute express (non-stop) to downtown. All Illinois Central, Michigan Central and Big 4 Trains stop at 53d Street.

European, $3 and up

Secure Reservations for Our Crystal Ball Room.
Finest in Chicago. Inspection invited.

C. O. STARK, Manager Phone Hyde Park 9600



Lower floors ready for occupancy Oct. 1st

In the new Rogers Park Apartment Hotel conservative architecture, quiet dignity, specially designed furniture and fittings, and unusually ample closet and drawer space combine to create a delightful atmosphere of more than home comfort.

Service is complete in every detail, yet residents will not to be subjected to excessive rates. Refinement will mark every branch of this delightful new hotel.

Located on Sheridan Road at Pratt Boulevard, the new Rogers Park Apartment Hotel overlooks beautiful Lake Michigan and is a part of one of Chicago's most desirable residential sections. Convenient to rapid transportation.

You will appreciate the ideals back of the Rogers Park Apartment Hotel plan. Lower floors open for inspection and lease immediately. Other floors will be complete soon after.

ROGERS PARK APARTMENT HOTEL

F. J. KIHM, Manager

Sheridan Road at Pratt Boulevard Chicago

SPACIOUSNESS means everything when it comes to living in an apartment. The Sisson is unprecedented in its offering of spacious apartment homes. Baths with outside windows—apartments with receiving rooms—views over the lake—and delightful dining room with considerate service. Our recently revised rates will prove interesting.

Lake Michigan
At Fifty-third Street
Chicago

But ten minutes from
the city's business center
Telephone Fairfax 1000

Sisson



Sisson—Chicago

RESORTS—FOREIGN

Ocean Travel.

United States Lines

NEW YORK TO EUROPE

Sailings from Pier 74, 34th St., N. R. S. S. Geo. Washington and America (Piers 3 and 1, Hoboken) excepted.

PLYMOUTH—CHERBOURG—BREMEN
AMERICA: Sept. 22—Nov. 1—Nov. 29
GEORGE WASHINGTON: Oct. 4—Nov. 8—Dec. 8

PLYMOUTH—BOULOGNE—LONDON
New—Luxurious—Comfortable
CENTENNIAL STATE: Oct. 11—Nov. 15—Dec. 13
PANHANDLE STATE: Oct. 25—Nov. 26—Dec. 27

BREMEN—DANZIG
POTOMAC: Sept. 22—Nov. 5—Dec. 24
HUDSON: Oct. 15—Dec. 3—.....
PRINCESS MATOIKA, Oct. 22—Dec. 10—.....

H. CLAUSSENIUS & CO.
100 North La Salle St. Franklin 4130

MOORE & McCORMICK COMPANY, INC.
ROOSEVELT STEAMSHIP COMPANY, INC.
UNITED AMERICAN LINES, INC.
45 Broadway, New York
Managing Operators for the United States Shipping Board

RESORTS—FOREIGN

Ocean Travel.



Mediterranean

WINTER VOYAGES DE LUXE

To sunny, interesting lands. The splendid White Star liner *Adriatic* (24,540 tons); sailings January 7th, February 18th.

Itinerary: Madeira, Gibraltar, Algiers, Monaco (for the Riviera), Genoa, Naples, Athens (Piraeus), Alexandria for Egypt and the Nile. For full particulars address

WHITE STAR LINE

Chicago: F. C. Brown, West. Pass. Agt.
14 N. Dearborn St., or local agents



Fast Palatial Passenger Steamships of 21,000 Tons to

JAPAN, CHINA AND MANILA

From Seattle to Hong Kong via Yokohama, Kobe, Nagasaki, Shanghai and Manila

ALSO FREIGHT SERVICES

Seattle to the Far East—Fortnightly. New York to the Orient via Panama—Frequently. New York to British Indian Ports—Monthly. For particulars of Passage or Freight apply to Company's Offices.

606 RAILWAY EXCHANGE, CHICAGO
MARITIME BUILDING, NEW YORK
COLMAN BUILDING, SEATTLE

RESORTS—FOREIGN

Ocean Travel.

EGYPT-INDIA

AMERICAN & INDIAN LINE

TO
JAFFA—PORT SAID—KARACHI
BOMBAY—COLOMBO—MADRAS
—RANGOON—CALCUTTA

TWIN SCREW STEAMERS

S. S. City of Lucknow.....Oct. 22
S. S. City of Valencia.....Nov. 12

All Outside Rooms
First and Second Class Passengers
Special Missionary Reduction

For rates of passage, etc., apply to

NORTON LILLY & CO.

26 Beaver Street, New York City
208 So. La Salle Street, Chicago
Gen. Agts. for Ellerman & Bucknall S. S. Co., Ltd.

THE PLAISANCE

ON THE MIDWAY AT JACKSON PARK

2, 3, AND 4 ROOM KITCHENETTE APARTMENTS

WONDERFUL LOCATION

JACKSON PARK, LAKE MICHIGAN, MIDWAY

IDEAL TRANSPORTATION

ILLINOIS CENTRAL SURFACE LINES, ELEVATED

SAMPLE APARTMENT

LIVING ROOM, 26x16
BEDROOM, 16x12
400 SQUARE FEET DEVOTED TO KITCHENETTE, BATH, AND CLOSETS

ALSO SMALLER APARTMENTS OF ABOUT 500 SQUARE FEET

DIRECTIONS

Drive on the Midway to Jackson Park.

Illinois Central to 60th street station, 12 minutes.

Elevated to Jackson Park.

South Side surface lines.

ATTRACTIVE RENTALS

PHONE DORCHESTER 4300

THE PLAISANCE

1921 Is Rewarding Fighters

1921 Is Rewarding Fighters

A CRUISE DE LUXE TO THE MEDITERRANEAN

By the S.S. CARONIA of the CUNARD LINE

Sailing from New York

JAN. 28TH 1922 — DURATION 61 DAYS

Strictly Limited to 350 Guests

The Itinerary includes visits to MADEIRA, SPAIN, GIBRALTAR, ALGIERS, MONACO, NAPLES, ALEXANDRIA, PALESTINE, CONSTANTINOPLE, ATHENS, ITALY.

EXCLUSIVE MANAGEMENT

THOS. COOK & SON

203 South Dearborn Street
(Corner Adams)

1921 Will Record FIGHTERS is rewarding

AMERICAN EXPRESS TICKETS AND TOURS

Tours
With or Without Escort

Europe, California, West Indies, So. America, Japan, China, Around the World. Steamship Tickets for All Lines.

AMERICAN EXPRESS CO.
32 North Dearborn St.
Chicago, Ill.
Phone Harrison 9700

Lauder's River Trips

Mississippi, Ohio, Tennessee Rivers

1,700 MILES, 7 DAYS $48
(Meals and berth included)

Leaving Chicago every Monday morning during September and October.

Send for Circular

WILLIAM LAUDER
5783 Maryland Ave. Phone Midway 5845

SEE STARVED ROCK
IN THE AUTUMN

Final week end trip Oct. 1 and 2. Personally conducted for a limited party. $13.00 covers all expenses, including automobile trip to Deer Park. Send to O. C. Bruhlman, 4847 North Kimball Avenue. Phone Juniper 9039.

PICKEREL LAKE LODGE.

Back in the woods—the heart of the deer country. Abounding in partridge and duck. Competent guides. Best accommodations. ISAAC JONES & SONS, EAGLE RIVER, Wis.

The TRAYMORE ATLANTIC CITY
World's Greatest Hotel Success

Raymond-Whitcomb Tours

THE BEST IN TRAVEL
112 S. Dearborn St. Telephone State 6396

HEALTH RESORTS

The Lindlahr Sanitariums

CHICAGO AND ELMHURST, ILL.

Your choice of city and beautiful country surroundings. Up-to-date natural methods; vegetarian, milk diet, fasting, etc., according to individual requirements. Twenty years' record for splendid success in the treatment of chronic ailments. Write for descriptive literature.

Lindlahr Nature Cure Institutes
Elmhurst, Ill. 528 S. Ashland Blvd., Dept. A, Chicago, Ill.
Tel. Monroe 6043

TRAVEL INDEPENDENTLY OR UNDER ESCORT — CRUISES TOURS — ANYWHERE ANYTIME

Calfornia—Florida
South America—Mexico

Escorted parties leaving on the 1st and 15th of each month. Independent tours arranged anywhere, any time on short notice.

"Around America"

To California by water. Delightful tropical cruises through the Caribbean Sea from Baltimore, with stop-overs at Havana—Panama Canal—Nicaragua—Salvador—Guatemala—Mexico, for Los Angeles and San Francisco, once a month. Extensions to Hawaii, Japan, China and "around the world."

AUTO CARAVAN to New Orleans
1,000 miles in 10 days by Auto.

On October 23rd the first cross country automobile trip through Dixieland will be installed. En route we will visit Danville, Indianapolis, Louisville, Mammoth Cave, Nashville, Florence, Meridian, Hattiesburg and Bogalusa.

Mediterranean Cruises

January—February—March. Make your reservations early.

For further information, write or phone

T. & S. TOURS CO.
103 West Jackson Blvd., Chicago
Tel. Harrison 3559-3566

CAMP LAKE HOTEL Camp Lake (P. O.) Kenosha Co., Wis.
Open all year. 50 mi. from Chicago; 2 mi. from Soo Line stop. Truly delightful in Autumn. Restful, cozy; excellent table. Noted bass and duck lake. Now is the season. Good roads and trains. Comm. tkt. Boats free.
W. E. RAYMOND—DR. BERTHA C. RAYMOND

RESORTS—FOREIGN

Ocean Travel.

West Indies Cruises

Four De Luxe Cruises
of Twenty-Three Days Each
Leaving New York

Nov. 26—Jan. 4—Feb. 4—Mar. 4
via Palatial Twin Screw
S. S. "FORT ST. GEORGE"
14,000 Tons Displacement
Rates, $275.00 up to $850.00
Including 18 rooms with private baths.
For Further Particulars write
FURNESS BERMUDA LINE
34 Whitehall St., New York
JAMES P. ROBERTSON,
111 W. Jackson Blvd., Chicago, Ill.

The growth of The Chicago Tribune has been due largely to the extent of its *service* to its readers.

RESORTS—FOREIGN

Ocean Travel.

NIPPON YUSEN KAISHA

Fast Palatial Passenger Steamships of 21,000 Tons to

JAPAN, CHINA AND MANILA

From Seattle to Hong Kong via Yokohama, Kobe, Nagasaki, Shanghai and Manila

ALSO FREIGHT SERVICES

Seattle to the Far East—Fortnightly. New York to the Orient via Panama—Frequently. New York to British Indian Ports—Monthly. For particulars of Passage or Freight apply to Company's Offices.

606 RAILWAY EXCHANGE, CHICAGO
MARITIME BUILDING, NEW YORK
COLMAN BUILDING, SEATTLE

R.M.S.P.

"THE COMFORT ROUTE"
to EUROPE
Fortnightly sailings from
New York to HAMBURG
Cherbourg - Southampton
Large and Luxurious Ships
ORBITA—ORDUNA
OROPESA
The ships of many attractions. Unsurpassed accommodations and cuisine in all classes.
THE ROYAL MAIL STEAM PACKET CO.
117 W. Washington St., Chicago
Telephone Dearborn 1247
or any local agent

Parents Like Tree Memorial for Hero Sons

By Leola Allard.

In answer to hundreds of inquiries: It is necessary, in order to have one of the Memory Trees marked on the Country's Roads of Remembrance, to send the American Legion $1 and the name of the soldier for whom the tree is to be planted. Send the name of the soldier's unit, the date of his discharge, if he died in action, the date of death, the time, and place. The 10,000 trees donated by the county board will be given free of charge to the families of soldiers who served in the late war.

The soldier need not be a member of any ex-service men's organization. The American Legion and Boy Scouts will plant the trees, and the Legion will place the bronze markers upon the Memory Roads. Later when markers are placed you can learn from the Legion upon which plate your soldier's name is written and where it can be seen.

There will be 240 names to a bronze marker, the plates placed in cement or stone every quarter mile upon these Memory Roads.

THE dollars coming to the American Legion for Memory trees are, most of them, accompanied by letters of appreciation. "The carriage of trees," says one mother, "makes me happy that it's that kind of a monument my son is to have. I have stood in the presence of them, giants with impressive strength and silence, and have felt that after the storms that they have weathered without complaint I should take off my hat to their presence. I've never felt that way about stones. Have you?"

A. H. Halladay, who asks for space on the great roads for the names of his two brave sons, sends a card which reads: "From Bunker Hill to the Argonne. James Halladay, Revolutionary soldier, fought at Bunker Hill. William W. Halladay was a civil war veteran. Harry C. Halladay saw six years' service in Uncle Sam's navy, and Egbert Halladay was an A. E. F. truck driver of an ammunition train at Argonne." Two of the memory trees should feel they have an extra dignity when they are placed upon the great roads for two of this patriotic family.

Road of Remembrance on Film.

The Union of Moving Picture Theater Operators, through its manager, Thomas E. Malloy, has given a substantial contribution to the roads, by seeing to it that pictures accompanying this article are shown in Chicago's moving picture theaters. "A thing like this should have the help of every patriot," was Mr. Malloy's idea, "and I am going to see to it, personally, that the pictures are placed in the hands of the operators, so that the public can see what a road of remembrance looks like."

The managers who granted Mr. Malloy's request were from the following theaters—to date: The Paulina, the Peerless, the Crystal, the Atlantic, the United States Music hall, the Lincoln Hippodrome, the Biltmore, the Barabee, the Virginia, the Gem, the New Home, the Waverly, the Victoria, the Castle, and the Owl.

If, in sending your $1, you find that you could easily spend another one, remember there are wounded boys without families for whom trees must and will be supplied. Wouldn't want to dedicate one to them, would you? Tell the adjutant that, at Legion headquarters. He will attend to it.

Kiwanis Clubs at Work.

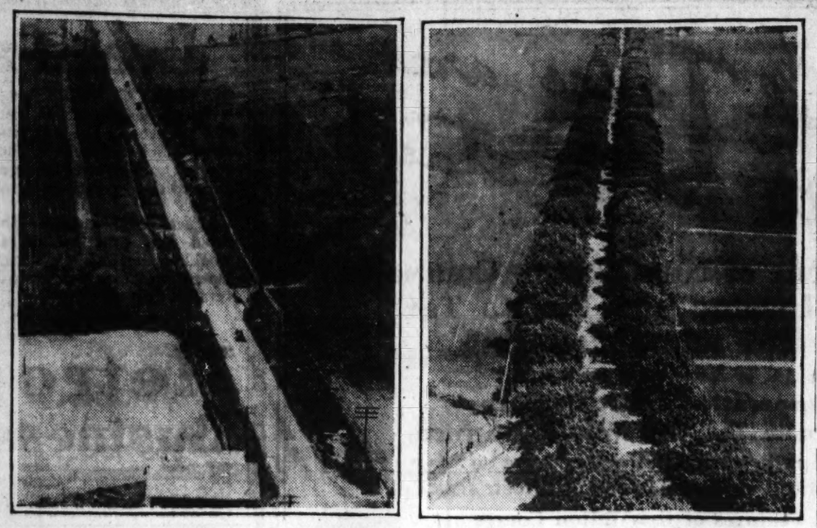
From Kenton, O., comes the news that the Kiwanis clubs, leading the Memorial tree committee, will see to it, through Mr. F. E. Toynton, that the tree pictures, furnished by THE TRIBUNE, will be shown in three Ohio cities—Kenton, Marion, and Lima—where tree planting is progressing famously. Ivan A. Johnson of the News-Republican of Kenton is working hard in support of the movement.

Saginaw, Mich., has a grove of 2,000 young walnut trees grown from walnuts from Mount Vernon, the home of George Washington, and under the watchful eye of State Senator Harvey A. Penny, C. A. Reed of the United States department of agriculture, and William S. Linton, president of the Northern Walnut Growers' association, they are being made ready for roadside tree planting, to honor both the soldiers of the late war and the father of his country, in whose home town the trees were born.

Do not misunderstand about these memory trees. They are not alone for those men who did not come home. They are for every soldier who took the oath of service.

South Bend proudly writes THE TRIBUNE on stationery that is engraved "St. Joseph County Memorial Tree Forestry Association, Incorporated, South Bend, Ind." The association has made all preliminary plans, and is ready to launch a big publicity campaign to tell South Bend and surrounding cities how to get its soldier names on the Indiana memory roads. Mrs. Joseph E. Neff has had charge of the work and established a headquarters in her home.

WHICH SHALL IT BE?



These pictures tell better than words what the planting of Memory trees will do for the highways of America. At the left is one auto road into Baltimore. The other road at the right pictures what all our highways will be when they are lined with trees in honor of the Americans who fought in the great war. The photos were taken from an airplane for the Baltimore Sun, which is aiding The Tribune's campaign for Memory roads.

[Photos Copyright: Baltimore Evening Sun.]

FARM AND GARDEN

Egg Production Center of U. S. Is in Corn Belt

[Continued from page one.]

ducks in towns and cities is greater to the unit of area than on the larger farms of the middle west, and these hens are not included in the estimates.

The survey also reveals the fact that egg production has decreased in the seven eastern states from more than 21 per cent in New York to as high as 46 per cent in Rhode Island during the last ten years. During the same period of time the opposite condition has been found in the middle west. Every one of the corn belt states shows an increase in egg production in the last decade, increasing more than 2 per cent in Ohio and as much as 11 per cent in Iowa, where more than 120,000,000 dozens of eggs are produced in twelve months.

Corn Belt Takes Lead.

The fact that the eastern states have decreased on the average of 39.5 per cent in the production of eggs in the last ten years, while the corn belt has increased 5.8 per cent, has had much to do with the marketing of eggs. Eastern poultrymen are not able to produce enough eggs for their home markets and are having to draw upon the middle west and Pacific coast states for eggs to be used in the large cities along the Atlantic coast.

New York state, producing more than 62,000,000 dozens of eggs annually, is only able to supply approximately 10 per cent of the eggs consumed in New York City, according to the New York state department of agriculture. And New York produces twice as many eggs as the other six eastern states together, which means that eastern states are not able to supply more than a small per cent of the eggs needed to meet the demand of the cities along the Atlantic coast. With a scarcity of eggs in the east and an abundant supply of them in the middle west and Pacific coast states, a condition of supply and demand exists which makes prices higher on the eastern markets than they are in Chicago. Every year since 1913 without an exception New York has paid higher wholesale prices for fresh eggs than Chicago.

Pure Bred Hog Business Gains

[Continued from page one.]

accepting the price," he said. "Any farmer can buy pure breds at a small price above that which he would have to pay for grades.

"Constructive breeders are forgetting the big prices they paid for their herds during the high price period. After the expense of a public auction has been paid there are few of them who have sold hogs this fall that have realized net pork prices. Some have canceled their public sales and are making private sales to their neighbors and old customers. Many are keeping their good individuals and marketing their poorest ones, but there are too many good pure bred hogs going to the market that should be used in our breeding herds over the country," Mr. McCahan said.

Improving the Foundation Stock.

He is convinced by his own experience that pure breds make more rapid and cheaper gains than grades. Mr. McCahan said he would like to see experiment stations throughout the corn belt and elsewhere put hogs on feeding tests to furnish some authentic information showing the difference in the gains made by pure breds and grades that are fed under exactly the same condition. "I think the difference in favor of the pure bred would be so marked that it would be a great object lesson to the men who raise hogs. I believe that within a few years farmers would dispose of their grades and use only pure breds in the production of pork," remarked Mr. McCahan.

Experience Is Typical.

His experience this summer is typical of many practical tests he has carried out on his farm near Muncie, Ind. He culled his crop of 200 spring pure bred pigs and fed 160 of them for the market, keeping the remaining forty for breeding purposes. The pigs were farrowed in February and March, and he was able to put them on the market in good condition by Aug. 1. If these pigs had been grades, he said, he would have been forced to keep them in the feed lot six weeks longer.

Ordinarily he would have kept seventy-five to eighty pigs out of a crop of pigs like the one he had this year. Practically all breeders of pure breds are culling closer this year than usual. They are keeping the best, which gives the farmer a chance to get a much better class of foundation stock than was available last year. Breeders could not afford to cull close when prices were high.

Dutch Bulbs Shrubs



We import the choicest varieties of bulbs from Holland. If you expect to get flowers from bulbs they must be planted in the fall. Now is the time to make your selection. Send for our new catalog describing a complete list of our beautiful flowering bulbs, also Barberry hedges and other shrubs, trees and a complete line of nursery stock.

A. Washburn & Sons
Dept. A, Bloomington, Ill.

A Border of Tulips for $2.00



FIFTY large bulbs, including not less than five varieties, of the splendid Darwin Cottage and Breeder, May-flowering tulips, sufficient for a border 6 feet by 1½ feet, are offered at this special price. Planting directions accompany them. This is an opportunity for beginners to become acquainted with the glorious beauty, ease of culture and sure flowering quality of Vaughan's late tulips. The collection of 50 bulbs for $2; postpaid to 300 miles for 20 cents additional.

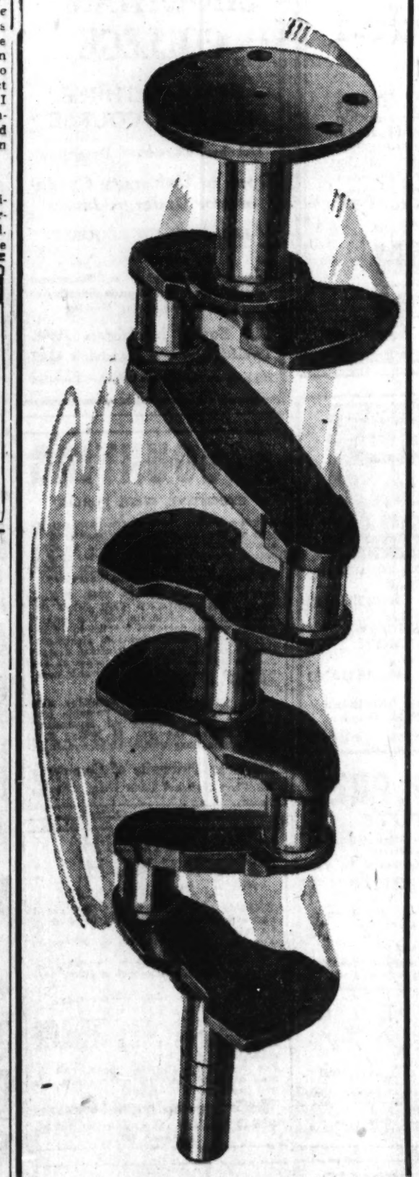
Growing Strawberry Plants

IN POTS, to plant now and bear next year. Progressive, fall bearing, per dozen, 85c; per 100, $6.00. Aroma, Charles L. Gibson, Joe Jackson, Kellogg's Premier, Senator Dunlap, per dozen, 75c; per 100, $5.00. Shipped by express.

Flowering Bulb Catalog for 1921 Out

Containing complete illustrated list and instructions about Bulbs, Seeds, Plants, Trees and Shrubs for Fall Planting. FREE to Customers. Mailed free outside city.

West Side 615 W. Randolph — Vaughan's Seed Store WRITE OR CALL — 10-12 W. Randolph St, Near State



PATENT APPLIED FOR

FORD Owners and Operators

Make Your Ford Run as Smoothly and Quietly as a High Priced Car

WITH THIS

Drop Forged Counter Balanced Crank Shaft You Will Get

MORE	LESS
Power	Vibration
Mileage	Repairs
Speed	Fuel Consumption

Interchangeable With Your Present Shaft

Thousands Are Doing It

Any Garage
OR
Union Drop Forge Co.
358 West Grand Ave.
Plant: 1746 No. Kostner Ave.
Chicago, Ill.
ESTABLISHED 1882

Trade U Mark

The first cost is practically the last

Touring-Car $1093.00 Roadster $1018.00 Sedan $1910.40
Coupe-$1702.40 Panel Business Car $1210.80
Screen Business Car $1119.36
Delivered

DASHIELL MOTOR CO.

DODGE BROTHERS MOTOR CARS

NEW TIRES AT 10 to 30 Cents on the Dollar

Look for your size. NOTE THE PRICE. Then call or write us.

Adhering to our regular policy of an annual clearance, we offer values you can hardly believe till you see the goods.

ALL NEW TIRES—Including Fisk, Firestone, Halls, Goodrich, Ajax, Quaker and many others, in all sizes and types.

We are selling Real Honest Values at these prices. Come in and let us show you.

SIZES		—FABRICS— Average LIST	YOUR PRICES	—CORDS— Average LIST	YOUR PRICES
39x6	PL	$75.00	$7.50		
37x5	NS	49.00	8.00 to $20.00	$62.00	$22.00 to $35.00*
37x5	PL	47.00	7.00 to 15.00		
35x5	NS	45.50	7.00 to 20.00	59.50	20.00 to 33.00*
35x5	PL	43.50	6.00 to 15.00		
36x4½	NS	44.50	7.00 to 12.00	61.15	14.50 to 28.50*
36x4½	PL	42.50	10.00 to 12.00		
35x4½	NS	43.50	9.00 to 16.50	58.50	19.00 to 28.50*
35x4½	PL	39.50	7.00 to 14.00		
34x4½	QD	40.50	5.00 to 10.00		
34x4½	NS	40.50	12.00 to 17.00	55.00	18.00 to 28.50*
34x4½	PL	39.00	10.00 to 14.00		
33x4½	NS	38.50	16.50	53.00	18.00 to 27.50*
32x4½	NS	36.50	12.50 to 16.50	52.00	18.00 to 26.50*
34x4	NS	33.50	12.00 to 14.45*	46.00	14.00 to 23.50*
33x4	NS	32.50	8.00 to 13.85*	44.00	16.50 to 23.00*
33x4	PL	27.50	7.00		
32x4	NS	29.00	8.00 to 12.50*	42.00	14.00 to 22.00*
32x4	PL	28.00	5.00 to 11.00		
31x4	NS	26.00	8.50 to 12.50*		
31x4	PL	24.00	8.00 to 11.50		
32x3½	NS	23.85	7.50 to 10.75*	33.50	12.75 to 18.75*
30x3½	NS	17.00	6.75 to 9.50*	27.50	8.50 to 16.50*
30x3	NS	12.85	7.50*		

*Star prices cover 7,000 Mile Fabrics and 10,000 Mile Cords. All covered by the factory guarantee and our own.

Inner Tubes in all sizes. Just order them; our prices will satisfy you. ALL FIRSTS.

BUY NOW FOR THE FALL DRIVING SEASON

OPEN DAY AND NIGHT AND SUNDAYS

POSTAL TIRE SERVICE

1504-06 Michigan Avenue, Chicago. Phone Calumet 959

North Side: ACME SALES, 3919 Sheridan Road. Phone Wellington 271

CUT OFF ON DOTTED LINE

For Out of Town Subscribers
ORDER BLANK
POSTAL TIRE SERVICE
1506 Michigan Ave., Chicago

Name .....
Address .....
Town .....
State .....
Express ☐ Parcel Post ☐

Enclosed find $2.00 deposit. Ship the following order, C. O. D. for balance, subject to inspection. (Choice of three makes.)



1½-TON INDIANA TRUCK NOW—$1745

A Reduction of $705

IT is because of these two most important features—a *low price* and *unusual quality*—that we say the 1½-ton INDIANA Truck is the biggest truck value in the world's market today.

Now that the 1½-ton INDIANA has been reduced $705, it is priced 34% lower than the average price of all 1½-ton trucks manufactured in this country. But beyond the question of price is the *known quality* and *ability* of the INDIANA.

No change has been made in specifications—nothing cheapened or slighted. The 1½-ton INDIANA is today the same quality product which has made it long recognized as a leader in performance. A comparison will reveal to you the remarkable value we are offering in the 1½-ton INDIANA at $1745.

Substantial Price Cuts on All Models

Substantial price reductions have been made on other INDIANA chasses, ranging from $115 to $450. There is an INDIANA Truck for every trucking need—at a price which makes it an outstanding value. Investigate the NEW LOW PRICES.

Indiana Truck Corporation of Illinois
39th and Michigan Avenue
Phones Boulevard 4700-1-2

DEALERS: Write for opportunity in open territory.
INDIANA TRUCK CORPORATION, Dept. C., Marion, Ind.

Here it is

THAT Timken, Hyatt or New Departure Bearing you require is in stock here waiting for you.

Chicago Branch:
2021 S. Michigan Ave.
Phone Calumet 2960.





Portable Garages at Pre-War Prices

New and better than ever. The greatest value we ever offered. We lay cement floors—driveways. Paint and erect your building complete. See samples today. Open until 8 P. M.

Chicago Portable Garage Co.
3059 Grand Ave.
Phone Garfield 128

NEWS OF THE RELIGIOUS WORLD

Church Federation Announces Plans for Evangelism

By Rev. Gardner MacWhorter.

A UNITED evangelistic movement, during the fall and winter, sponsored by the Chicago Church federation will be formally launched on next Sunday. Dr. Charles L. Goodell, executive secretary of the commission on evangelism of the Federal Council of Churches of Christ in America; Dr. H. F. Stilwell, Baptist; Dr. J. M. Bader, Disciples; Dr. J. M. Summerville, Methodist Episcopal, and Bishop S. P. Spreng will occupy pulpits here Sunday morning and evening in the leading churches.

A union ministers' meeting will be held in the Y. M. C. A. auditorium at 10:30 o'clock Monday morning, Oct. 3. Bishop Thomas Nicholson will welcome the visiting secretaries and give the keynote message of the campaign. A net increase of 30,000 new church members is the goal set for Easter 1922.

Denominational luncheons addressed by the visiting national secretaries will take place in the Morrison hotel on Monday, following the union ministers' meeting. The meetings of Oct. 2 and 3 will be followed by a fitting observance of the fiftieth anniversary of the Chicago fire.

The Rev. Charles K. Carpenter, chairman of the commission on evangelism of the church federation, is chairman of the committee of 100 in charge of the evangelistic movement, and Walter R. Mee, executive secretary of the church federation, is secretary of the committee.

Officers of the three sectional committees are as follows: North side—The Rev. Henry Hepburn, chairman; R. Clarence Brown, secretary. South side—The Rev. George R. Stair, chairman; Arthur Nims, secretary. West side—The Rev. J. S. Ladd Thomas, chairman; the Rev. Robert Clements, secretary. Lewis E. Durham, secretary.



The Rev. Asa J. Ferry, D. D., has accepted the call to become pastor of the Edgewater Presbyterian church, Bryn Mawr and Kenmore avenues, and will begin his work there on Sunday, Oct. 23. The Rev. Dr. Ferry will come to Chicago from Bethany Temple Presbyterian church, on of the larger churches in Philadelphia. He has been associated with the committee, on evangelism of the general assembly of the Presbyterian church in the United States, and is known as one of the leaders in his church in the east.

Pilgrim Lutheran church congregation will lay the corner stone of its new school building at Cullom and North Winchester avenues this afternoon at 3 o'clock. The Rev. O. C. A. Boecler will deliver the address and the corner stone will be laid by the pastor, the Rev. H. C. Steinhoff.

Of the 1,500 seats set aside for the use of strangers in the city during the Jewish holy days at Medinah temple, when the congregation of Temple Sholom will celebrate Rosh Hashonah on Oct. 2 and 3 and Yom Kippur on Oct. 11 and 12 under the direction of Rabbi Abram Hirschberg, there still remain a large number for which no application has been made, and the secretary, Miss Frances Rice, at 3780 Pine Grove avenue, will allot them this week to any one desiring them.

The annual missionary festival of the First St. Paul's Lutheran church, 1301 North La Salle street, the Rev. Henry Kowert, pastor, will be celebrated today. The Rev. Theophilus Strieter of Lagoa Vermelha, Brazil, South America, will preach at 10 and 11 o'clock this morning on the missionary work of the Missouri Synod Lutheran church in South America. The Rev. Mr. Strieter has been a missionary in South America for over ten years and has been instrumental in starting a new mission among the natives of South America.

The orphan festival at Addison will be celebrated today. Services will be held in the morning and afternoon and over 15,000 people are expected.

The Western Theological seminary of the Episcopal church, at 2720 Washington boulevard, opened its thirty-seventh academic year on Wednesday with two new members on its faculty, the Rev. Percy V. Norwood, M. A., B. D., as the professor of ecclesiastical history, liturgics, and canon law, and the Rev. Rev. Robert B. Kimber B. A., B. D., as instructor in reading and interpretation and assistant to the dean, the Rev. William C. De Witt, S. T. D., in the homiletics or sermon department.

Delegations from 300 churches in Cook county will attend the "anti-war" rally of the Chicago Christian Endeavor union, to be held in the Third Presbyterian church, Ashland boulevard and Ogden avenue, on Friday evening.

SERMONS AND SERVICES In Chicago Churches Today

Notices for this column must reach THE TRIBUNE by Thursday morning. Address Religious Editor, THE SUNDAY TRIBUNE.

BAPTIST.

Belden Avenue, Belden-av. and Halsted-st. The Rev. J. W. Hoyt, 11 a. m.: "What the Church Must Do to Be Saved." 7:45 p. m.: "The Scarlet Line in the Window."

La Salle Avenue, 1219 N. La Salle-st. The Rev. J. B. Rogers. 11 a. m. and 7:45 p. m.

Normal Park, 70th-st. and Stewart-av. The Rev. Charles T. Holman. 10:45 a. m.: "Where Are the Nine?"

Western Avenue, Western and Warren-avs. The Rev. Alfred C. Drummond. 11 a. m.: "Wishing and Willing." 7:45 p. m.: "Ideal Christianity."

CHRISTIAN SCIENCE.

Subject: "Reality."

First, 4017 Drexel-blvd. 10:45 a. m.

Second, Wrightwood and Pine Grove-avs. 10:45 a. m.

Third, 2151 Washington-blvd. 10:45 a. m.

Fourth, 6657 Harvard-av. 10:45 a. m.

Fifth, 4340 Dorchester-av. 10:45 a. m.

Sixth, 11821 Prairie-av. 10:45 a. m.

Seventh, 5318 Kenmore-av. 10:45 a. m.

Eighth, 4359 Michigan-av. 10:45 a. m. and 7:45 p. m.

Ninth, 6150 Woodlawn-av. 10:45 a. m. and 7:45 p. m.

Tenth, 5640 Blackstone-av. 10:45 a. m. and 7:45 p. m.

Eleventh, 2840 Logan-blvd. 10:45 a. m.

Twelfth, Waveland-av. and Rokeby-st. 10:45 a. m. and 7:45 p. m.

Thirteenth, 10317 Longwood-dr. 10:30 a. m.

Fourteenth, Sunnyside-av. and Paulina-st. 10:45 a. m.

Fifteenth, 223 N. Central-av. 10:45 a. m.

Sixteenth, 1716 Lunt-av. 10:45 a. m.

CONGREGATIONAL.

Argyle Community, 5018 Kenmore-av. The Rev. James Almslie. 11:30 a. m.: "The Wonderful Man."

Green Street, 5600 S. Green-st. The Rev. Francis Ellis. 11 a. m.: "The Undeveloped Resources of Christianity." 7:30 p. m.: "The Missionf of the Church."

New England, Dearborn-st. and Delaware-pl. The Rev. Thornton A. Mill. 10:45 a. m.

South Drexel-blvd. at 40th-st. The Rev. T. Yeoman Williams. 10:30 a. m.: "The Curse of Hatred." 7:30 p. m.: "The Way, the Truth, and the Life."

Warren Avenue, Warren and Albany-avs. The Rev. Walter H. North. 10:30 a. m.: "Present Day Pharisees." 7:30 p. m.: "Superficial Comfort."

Wellington Avenue, Wellington-av., near Broadway. The Rev. Ogden Vogt, 11 a. m.: "Life Work."

DISCIPLES OF CHRIST.

Oak Park, Jackson-blvd. and Cuyler-av. The Rev. Ralph W. Nelson. 11 a. m.: "The Business of Christianity."

University, 5700 University-av. The Rev. Edward S. Ames. 11 a. m.: "Should Baptism Be a Test of Church Membership?"

EPISCOPAL.

Atonement, 5749 Kenmore-av. The Rev. F. S. Fleming. 7:30 and 11 a. m. and 5 p. m.

Calvary, 3160 Monroe-st. The Rev. H. R. Neely. 7:30 and 11 a. m. "The Silly Season in Religion."

Christ, 65th-st. and Woodlawn-av. The Rev. H. J. Buckingham. 7:30 and 11 a. m. and 8 p. m.

Grace, 1430 S. Wabash-av. The Rev. William O. Waters. 8 and 11 a. m. and 8 p. m.

Holy Cross Immanuel, 5842 S. Morgan-st. 7:30 and 11 a. m. The Rev. E. P. Sabin.

Holy Trinity, 4716 S. Union-av. The Rev. B. A. Turner. 11 a. m.

Our Savior, 530 Fullerton-pkwy. The Rev. P. L. Gratiot. 8 and 11 a. m.: "Plans and Ideals for the Year." 7:45 p. m.: "The Bible—The Book of Books."

Redeemer, 56th-st. and Blackstone-av. The Rev. J. H. Hopkins. 8 and 11 a. m. and 7:30 p. m.

St. Barnabas', 4341 Washington-blvd. The Rev. Edwin J. Randall. 7:30 and 11 a. m. and 7:30 p. m.

St. Chrysostom's, 1424 N. Dearborn-st. The Rev. Norman Hutton. 8 and 11 a. m.

St. James, Cass and Huron-sts. The Rev. James S. Stone. 8 and 10:45 a. m. and 4 p. m.

St. Mark's, 4427 Drexel-blvd. The Rev. M. J. Van Zandt. 8 and 11 a. m.: "Spiritual Transformation."

St. Michael and All Angels, 34th-st. and Oak Park-av. The Rev. S. R. S. Gray. 7:30 and 11 a. m. and 8 p. m.

St. Simon's, Leland and Racine-avs. The Rev. James Haslam. 7:30 and 11 a. m.

Trinity, 26th-st. and Michigan-av. The Rev. Frederick C. Grant. 8 and 11 a. m.: "The Church at Work."

LUTHERAN.

Atonement, 70th and Laflin-sts. The Rev. L. O. Cooperrider. 10:45 a. m.: "An Interesting Book to Read."

Emmaus, California-av and Walnut-st. The Rev. M. Fuelling. 10:30 a. m. and 7:45 p. m.

Epiphany, Sacramento-blvd. and Lexington-st. The Rev. Merrell Boulton. 11 a. m.: "The Great Commandment." 8 p. m.: "Keeping the Faith."

First St. Paul's, 1301 N. La Salle-st. The Rev. Henry Kowert. 10 and 11 a. m.: "Missionary Work in South America."

Holy Trinity, Addison-st. and Maple Square-av. The Rev. J. Allen Leas. 11 a. m.: "Ordinary People." 8 p. m.: "The Ideal Home."

Mount Olive, Irving Park-blvd. and Tripp-av. The Rev. Bernard Hemmeter. 11 a. m.: The Rev. George Luecke.

Pilgrim, Cuyler-av. and Lincoln-st. The Rev. H. C. Steinhoff. 10:45 a. m.

Redeemer, Princeton-av. and 60th-pl. The Rev. G. Schuesaler. 10:45 a. m.

Rogers Park, Morse-av. and Paulina-st. The Rev. Luther Hogshead. 10:45 a. m.

St. James, Garfield-av. and Fremont-st. The Rev. Karl Schmidt. 10 and 11 a. m.

St. John's, Forest Park. The Rev. M. Wagner. 7:45 p. m.

Wicker Park, Hoyne-av. and Le Moyne-st. The Rev. Simon P. Long. 10:45 a. m.: "The Joy of a Christian Funeral."

METHODIST.

Asbury, 8115 Parnell-av. The Rev. Frank Bruner. 10:45 a. m.: "The Faultless Man." 7:45 p. m.: "Tragedy Human Greatness."

Chicago Lawn, St. Louis-av. and 63d-pl. The Rev. Truman R. Greene. 11 a. m. and 7:45 p. m.

First, Clark and Washington-sts. The Rev. John Thompson. 10:45 a. m.: "A Serious Omission in the Armament Conference." 7:30 p. m.: "The Church, Our Courts, and Police."

St. James, 46th-st. and Ellis-av. The Rev. W. B. Wedderson. 11 a. m.: "The Eternal Purpose." 8 p. m.: "Spiritual Lessons from Victor Hugo's Hero."

Sheridan Road, Sunnyside and Hazel-avs. The Rev. Walter C. Scott. 11 a. m. [The Master's Call] and 8 p. m.

NEW JERUSALEM.

Humboldt Park, California and Le Moyne-avs. The Rev. Walter B. Murray. 11:15 a. m.: "In Search of the Angel."

Kenwood, 46th-st. and Woodlawn-av. The Rev. John W. Spiers. 11:15 a. m.

Sheridan Road, 912 Sheridan-rd. The Rev. John W. Spiers. 4 p. m.

Swedenborg, 14 N. Sacramento-blvd. The Rev. John Headsten. 11 a. m.: "Marriage in the Light of Revelation."

PRESBYTERIAN.

Buena Memorial, Sheridan-rd. at Broadway. The Rev. Henry Hepburn. 10:30 a. m.: "The Mind of Christ." 7:45 p. m.: "Making Jesus King."

Calvary, Jackson-blvd. and Keeler-av. The Rev. Ralph D. Kearns. 10:30 a. m.: "The Home of the Soul." 7:45 p. m.: "The Water of Life."

Edgewater, Bryn Mawr and Kenmore-avs. The Rev. George Livingston Robinson. 11 a. m. and 7:30 p. m.

First, Grand-blvd. and 41st-st. The Rev. William C. Covert. The Rev. Alva V. King. 10:30 a. m.: "Things My Soul Has Seen This Summer." 7:45 p. m.: "A Chance for Everybody."

Fourth, 850 N. Michigan-av. The Rev. John Timothy Stone. 11 a. m. and 4 and 8 p. m.

Lake View, Broadway at Addison-st. The Rev. Emerson Olds Houser. 11 a. m. and 8 p. m.

Second, Michigan-av., at 20th-st. The Rev. Josiah Sibley. 11 a. m.: "The Need of God in Modern Life." 8 p. m.: "What It Means to Be a Christian."

ROMAN CATHOLIC.

Holy Name cathedral, 30 E. Superior-st. Low mass at 6 a. m. and hourly thereafter, with high mass at 11 a. m. 7:30 p. m., vespers.

St. Mary's Wabash-av. and 9th-st. 3, 6, 7, 8, 9, 10, and 11 a. m.

St. Patrick's, Adams and Des Plaines-sts. The Rev. William J. McNamee. Masses, 3:30, 6, 7, 8, 9, and 10 a. m. and 12:10 p. m.; high mass, 10:45 a. m.

St. Peter's, Clark and Polk-sts. Masses, 5:30, 7, 8, and 9; high mass, 10:15. Benediction, 3 p. m.

UNITARIAN.

Barry Avenue, Barry-av., near Broadway. The Rev. Fred Hawley. 11 a. m.: "Indestructible Values."

First, Woodlawn-av. and 57th-st. The Rev. W. Hanson Pulsford. 11 a. m.: "Poetry and Dogma."

MISCELLANEOUS.

Bahai Assembly, 88 John hall, Masonic temple. 3:30 p. m.: "The Universal Temple of God."

Bryn Mawr Community, 70th-st. and Jeffrey-av. The Rev. M. Russell Boynton. 11 a. m.: "The Greater Truth."

Central, Orchestra hall, 10:30 a. m.: The Rev. Frederick F. Shannon.

Chicago Society of Applied Psychology, 410 S. Michigan-blvd. 8 p. m.: "Psychology in Its Relation to Divine Healing." 8 p. m.: "Applied Psychology vs. University Psychology." Prof. S. B. Conley.

Philadelphians, 431 Masonic Temple. 10:45 a. m.: "The Teachings of Christ." J. Pooley.

Ethical Society, 410 S. Michigan-av.: 11 a. m.: "The Religion of the Ethical Society." Horace Bridges.

Grace Reformed, 2658 Jackson-blvd. The Rev. Melvin E. Beck. 11 a. m.: "The Sin of Compromise." 8 p. m.: "The Offer of Companionship."

Kenwood Greenwood-av. and 46th-st. The Rev. A. J. McCartney. 10:45 a. m.: "A Divided Allegiance."

Liveable Christianity, Auditorium building. 8:15 p. m.: "What Constitutes the True Church?" Ida Mingle.

People's Liberal, 65th-st. and Stewart-av. The Rev. R. A. White. 10:30 a. m.: "Evolution and Life."

Theosophy, 1623 Kimball building. 3:30 p. m.: "The Wanderer," Mrs. G. Y. Hopkins.

EDUCATIONAL

ARE YOU A FORCEFUL PERSUASIVE TALKER

Can You Convince People?

Have you ever been asked to speak at a Business Conference, Lodge, Political Meeting, Conversational or Public Speechmaking Affair—when your knees shook—words failed you, tongue-tied with stage fright—that heart-thumping nervousness—and you could not express your thoughts **intelligently** and **convincingly?**

It is an indisputable fact that without a comprehensive knowledge of Convincing Speech-Power-Fluency, one cannot present a proposition—sell the most goods—win out in arguments—convince people—sway the minds of jury men—or hope to fill a position in the highest branches of Commercial, Social or Professional life.

Speech-Power-Fluency Wins

It will develop Self-Confidence, Poise, Forceful, Expressive English, Voice-Power, Memory, Effective Gesture-Expression, Persuasive Speechmaking. It will give you a Magnetic, Convincing Style of Speech that wins people to you.

Whether you are a Merchant, Salesman, Lawyer, Physician, Banker, Private Secretary, Business Manager, Sales Director, or Society Clubwoman—or in business of any kind—you will need Forceful, Expressive Speech-Power-Fluency to advance you in any relation of life.

A Practical Course in Speechmaking

You can be taught to speak Fluently, Persuasively, Intelligently, with Confidence, Poise, Practical for Business, Professional, Expert Salesmanship, Banquet Affairs, Conversational, Aggressive Sales Talks, or Public Speechmaking. The lessons are brimful of practical knowledge, suggestions, and valuable, helpful ideas.

This accomplishment will advance you rapidly for position, prestige, influence and greater success.

The Private Lessons and Classes are personally instructed by Prof. Ivan Perman, Ph.D., and Dr. Rostell, Ph.D., of Oxford, England, the two expert teachers in this country of Persuasive, Convincing, Expressive Speech-Power-Fluency.

TELEPHONE 878 RANDOLPH for Private Interview Appointment

TWO CLASSES FOR MEN and two seperate classes for ladies now forming to begin September 29th and October 3rd. Enrolling daily. Only a limited number accepted. Individual instruction and rapid progress; lectures or text-books—you receive the active, practical training. A vocabulary builder.

Special articles, subjects, club papers, or banquet speeches written to order.

The only established institution of 30 years' experience specially teaching Persuasive, Convincing, Expressive Speech-Power-Fluency.

Call, Write or Telephone 878 Randolph. Always open for private interview appointment.

Webster Oratory-Speech College
116 S. Michigan Ave., bet. Adams & Monroe

Lake Forest University School of Music

Courses in all branches of music, including piano, voice, theory, violin, harp, wind instruments, etc. Special "Public School Music" course fitting young women for positions.

Faculty of collegiate standing and international training.

Delightful dormitory for girls on college campus.

Lake Forest is situated within easy access of Chicago and its advantages, such as the Art Institute, Chicago's Symphony Concerts, Chicago Grand Opera, performances of solo artists and of musical societies.

Governed by Influential Board of Trustees

Write for Catalog

Marta Milinowski, Director
Box 13 Lake Forest, Illinois

Kindergarten Training

Pestalozzi-Froebel Teachers College
A KINDERGARTEN NORMAL COLLEGE
College and Dormitory overlook Lake Michigan. 3 Depts. 1, Kindergarten; 2, Primary; 3, Playground. Fine Equipment. Strong Faculty. Central Location. Accredited. 25th year. Classes now starting. Write Registrar, Box 2, 616-22 S. Michigan Blvd., Chicago.

Learn Auctioneering and Live Stock Pedigrees and make big money. Write today for catalog of the original and world's greatest school. Term opens Dec. 5. Jones Nat'l School of Auctioneering, 6 N. Sacramento Blvd., Chicago, Ill. Carey M. Jones, Pres.

Foreign Accent.

Eliminated by College Speech Specialist. Call Randolph 7775, 3:30 to 5:30, for appt.

EDUCATIONAL EDUCATIONAL EDUCATIONAL

Federal Taxes are with us to stay!

Announcement of New Walton Course in Federal Income and Profits Tax Procedure and Accounting

Combined, by Special Arrangement, with

The Corporation Trust Company Federal Income Tax, and War Tax Services

A Course and Service which gives authoritative and up-to-the-minute knowledge on Federal Income and Profits Taxation

Special Features of the Walton Course

The Written Lectures in loose-leaf form, are constantly revised as new regulations, rulings, and court decisions make this necessary, and subscribers receive all revisions made during the year, and also additional lectures on any new laws enacted.

The Federal Income Tax and War Tax Services of the Corporation Trust Company, which are included in the Course, place at your finger ends not only the law itself but every official Treasury Decision and regulation, informal rulings and precedents, and all Supreme Court as well as other court decisions.

The Lectures (always up-to-date) bring together and discuss at one place all of the decisions, regulations, rulings, etc., interpreting or administering the various provisions of the law.

The practical illustrations in the Lectures show the application of the more difficult provisions of the law. Forms and Schedules are given which afford formulae for working out the most abstruse statements of the law, reducing their application to a mere mechanical procedure.

Practical work is given in the preparation of income tax returns, on government facsimile forms, for individuals, partnerships, corporations, fiduciaries, and affiliated corporations, as well as the filing of claims for refunds and abatement.

The Value of an Income Tax Course depends upon four important factors:

It must be complete **It must be authoritative**
It must be practical **It must be up-to-the-minute**

All of these essentials are contained in the Walton Income Tax Course combined with the Corporation Trust Company Federal Income and War Tax Services.

The wide-flung opportunities open to the tax specialist will not be overlooked by the thoughtful. And nowhere else can this effective combination of Course and Service be secured.

Special arrangement is made with those who are already subscribers to The Corporation Trust Company Services

Evening Classes or Correspondence Instruction

Resident evening classes in this new Course begin on Wednesday, September 28. Early enrollment is necessary as registration is limited. Courses are also offered in

Constructive Accounting Advanced Accounting
Cost Accounting Economics Business Law

WALTON SCHOOL of COMMERCE

Telephones: State 6670-71-72. 225 N. Michigan Ave., Cor. S. Water

Salesmanship

Bryant & Stratton Business College announce the opening of a new course in Elementary and Advanced Scientific Salesmanship, combined with Forceful Speech and Character Analysis for Salesmen. Sales Managers, Salesmen and women are cordially invited to attend a

Free Illustrated Lecture

on the "Outlines of Scientific Salesmanship," by Mr. George Edwin Robinson, the Internationally known Salesmanship Expert and Author, with twenty-five years' specialized study, selling and teaching experience in America and Europe. Recently Chief Instructor of Advanced Salesmanship for the U. S. Government at the educational center for American troops occupying German territory. This lecture will be given Wednesday evening Sept. 28th, at 7:30 p. m., in Room 500.

Call, write or phone Randolph 1575 for reservation.

BRYANT & STRATTON BUSINESS COLLEGE
116 South Michigan Ave. Chicago

-MOSER-
SHORTHAND COLLEGE

SPECIAL THREE MONTHS' COURSE
October, November, December

Open to University Graduates or Undergraduates

BULLETIN ON REQUEST

Regular Stenographic or Secretarial Courses (Gregg or Munson Shorthand) May Be Begun Any Monday

116 South Michigan Ave.
Twelfth Floor. Randolph 4347

High School Graduates Only Are Enrolled

LYCEUM ARTS CONSERVATORY
(INCORPORATED)

A SCHOOL OF MUSIC AND DRAMATIC ART

Courses in all branches—Master Faculty including Elias Day, Pres. & Dir.; Theodore Harrison, Dir. of vocal dept.; Maurice Rosenfeld, Dir. of piano dept.; Lucille Stevenson, Paget-Langer, Jeanne Boyd, and others of prominence.

A thorough education is offered in music and dramatic art leading to diplomas, degrees and teachers' certificates.

Fall term opens Sept. 12, 1921.

Dormitories and studios in our own beautiful building in the heart of new art center, two blocks from Lake Michigan, North Side.

Write Secretary for Free Catalog, Jeanne Howard

Box T, 1160 N. Dearborn St., Chicago, Illinois

CHICAGO BUSINESS COLLEGE

COR. JACKSON AND DEARBORN
Enroll Now
BOOKKEEPING SHORTHAND
ACCOUNTANCY
BUSINESS ENGLISH
SALESMANSHIP
Individual Instruction
BENN PITMAN SHORTHAND
SPECIAL
McEwan's Shorter Shorthand Mastered in Eight Weeks
Chicago Business College

1886 1921
National Kindergarten and Elementary College

Fine professional training, excellent social spirit, happy home life, cultural advantages of a great city.

Two year course, Kindergarten-Primary Diploma. Three year course, Kindergarten-Elementary diploma. Four year course, Normal Diploma and Degree.

Classes now starting. Students will be accepted until October 1.

Five dormitories on college grounds. School accredited in Illinois and elsewhere. Graduates in demand.

For Catalog and Book of Views Address Box 88
2944 Michigan Blvd. Chicago, Ill.

FILING

A PAYING VOCATION
DAY AND EVENING CLASSES
REASONABLE TUITION

Call, Telephone Main 3068
or Write Director, Miss Irene Warren

CHICAGO SCHOOL OF FILING AND INDEXING
Globe-Wernicke Company
168-170-172 W. Monroe St., Chicago, Ill.

Hear my pupils sing. Ask them, and have me try your voice.

Hans Biederman
VOICE PLACING—COACHING from Beginning to Artistic Perfection. Concert, Church, Oratorio, Opera. 911-12 Lyon & Healy Building. Tel. Wabash 6317.

CHICAGO PREP.

NIGHT SCHOOL INSTITUTE DAY SCHOOL
Earn a Salary—Finish High School at Night or Afternoon

Complete High School Course in 1½ Years

Teaching Staff of University Degree men with long experience as High School and University Instructors.

For Mature Young Men and Women.

Graduates accepted by 8 Universities without entrance examination. Fastest Growing Prep School in Chicago.

Enroll now. Pre-War Tuition. 7th Year. N. W. University Bldg., 31 W. Lake St.



In BOYD SHORTHAND signs represent syllables. Write "cblo" and "thin." 112 syllables make all words. Graduate in THIRTY DAYS. Typewriting is extra. Best for reporting. Catalog on request. BOYD SCHOOL, 64 W. Washington St., Chicago.

EARN $4,000 UP

LEARN THE TRAFFIC PROFESSION. WE TRAIN YOU IN 4 MONTHS. BUILD YOUR FUTURE NOW.
Triangle Traffic Service
Dept. G, 29 S. La Salle St.

PSYCHOLOGY

A college teacher will give a course in Practical Psychology for a limited group of selected adults.
Write Illinois Review School, Room 605.
19 SOUTH LA SALLE ST.
Inquire 3:30 to 5 p. m. Phone Randolph 7775

ACCOUNTING

EXECUTIVE, COST, PUBLIC

This profession remains the most profitable in the world. Readily mastered in about eight months under the personal supervision of prominent, practicing C P A's through spare time home study. No bookkeeping experience necessary.

WITH THE SPIRIT OF THE TIMES WE HAVE REDUCED THE COST OF TUITION to a minimum and can extend advantages of personal service in training and placement unequaled elsewhere. Our course is the most practical, simple and concise on the market today, as attested by the unanimous favorable comment of our students.

Call, write, or phone Randolph 3320 for our special offer and valuable free booklet, "The Science and Business," which shows the way to better pay. Low tuition, easy terms. Open evenings.

American University of Commerce
1027 First National Bank Bldg., Chicago

SPANISH OR FRENCH IN 30 Hours

UNIQUE SYSTEM taught by noted native professors. Endorsed by leading educators of the world.

You can have the mastery of 1000 words in either language.

The ability to use them in everyday conversation is guaranteed in thirty lessons.

Previous knowledge unnecessary.
No outside study required.

ONLY 30 HOURS OF YOUR TIME AND YOU HAVE ADDED ANOTHER LANGUAGE TO YOUR PERSONAL ASSETS.

For further particulars phone, call or mail at once the attached coupon. It will pay you to investigate.

The Cortina Academy of Languages
816-17 McClurg Bldg., 218 S. Wabash
Harrison 1678

RAG JAZZ IN 20 LESSONS

PIANO, SAXOPHONE, UKULELE, ORGAN and All Instruments. Send for booklet.
CHRISTENSEN SCHOOLS
59 E. Jackson Blvd., Phone Harrison 5670. 826 S. Western Av., West 1311; 1010 Belmont Av., Lake View 694; 718 W. 63d St., Englewood 3453; 2204 S. Crawford Av., Lawndale 756; 2663 Milwaukee Av., Albany 3167.

Hyde Park School FOR LITTLE CHILDREN
A day school incorporating Kindergarten, First, Second and Third Grade. JUANITA STAFF, Principal. Catalogue sent upon request.

Learn at Night

NIGHT CLASSES for ambitious day workers are now in session at all Metropolitan Schools. Here you have all the advantages of the day student—the same efficient teachers, thorough courses, individual attention, and on completion of your studies the same assistance to good positions through our Employment Department.

Courses cover Munson Shorthand—the most scientific, rapid and practical of systems—Touch Typewriting, Bookkeeping, Billing, Burroughs' Calculating Machine Operation, Correspondence and Penmanship. Special Secretarial Course.

Reasonable tuition. Call, write or phone our nearest school

Metropolitan Business Colleges

37 S. Wabash Ave.	Randolph 2205	1530 N. Robey St.	Humboldt 1141
9008 Commercial Ave.	S. Chicago 1144	Lincoln and Belmont Aves.	Graceland 2222
64th St. and Ashland Ave.	Prospect 2805	Larrabee, near North Ave.	Diversey 2222
63d St. and Princeton Ave.	Wentworth 2227	Kenmore and Wilson Aves.	Sunnyside 2222
Oakley Ave. and 12th St.	Seeley 50	Lincoln, Lawrence and Western	Bar. 1212
9 S. Crawford Ave.	Nevada 1637	Joliet, Elgin and Aurora, Illinois.	

KNIGHTS OF COLUMBUS FREE EVENING SCHOOLS

FOR EX-SERVICE MEN AND WOMEN

OPEN OCT. 3—REGISTRATION NOW GOING ON

SOUTH SIDE—South Division High School, 26th and Wabash Ave.
NORTH SIDE—De Paul University, 1010 Webster Ave.
WEST SIDE—St. Ignatius College, 1076 Roosevelt Road.

Trained Men Get the Jobs!

Ex-Service Men:

Get This Valuable Training Free!

SHORT, PRACTICAL COMPLETE COURSES in

Auto Mechanics	Accounting	Public Speaking
(Complete shop equipment)	Business Arithmetic	Chemistry
Architectural Drawing	Business English	Physics
Mechanical Drawing	Commercial Law	Traffic Management
Machine Drawing	Bookkeeping	Grammar School Course
Sheet Metal Drawing	Salesmanship	Commercial Art
Blacksmithing and Forging	Advertising	Acetylene Welding
Electricity	Spanish	Typewriting and Stenography
Radio Telegraphy	French	Reinforced Concrete
Engineering	Mathematics	Machine Shop Practice

Bring your Discharge Papers and register at your nearest school
Minimum tuition charged civilians.

Schools now open for registration every evening except Saturday and Sunday. Registration open to all regardless of creed or nationality.

Home Economics

Cookery, Sewing, Millinery

Morning, Afternoon and Evening Classes for HOME USE. One year PROFESSIONAL course in INSTITUTIONAL MANAGEMENT. Register now. Classes begin Oct. 3. Business women can prepare themselves for greater earning by attending our special classes. For information and catalog, call or phone (Randolph 976).

School of Domestic Arts and Science
Dept. 8, 6 N. Michigan Ave., Chicago

College of
Commerce
Opens October 3, 1921
EVENING SESSIONS
(CO-EDUCATIONAL)

Offers courses in:
Business Correspondence
Business Administration
Cost Accounting
Office Management
Public Speaking
Business Law
Tax Problems
Bookkeeping (as applied to modern business conditions)
Advanced Accounting Principles
Accounting Principles
Four-year course leads to C. P. A. Degree.

Call, write or phone (Randolph 13751 Private)

BRYANT & STRATTON COLLEGE OF COMMERCE
Box T, 116 S. Michigan Ave., Chicago, Ill.

CHICAGO COLLEGE —OF— MUSIC

ESTHER HARRIS DUA, President
27th Year. Start Now.

Offers academic courses and private lessons in PIANO, VOICE, VIOLIN, ORGAN, THEORY, PUBLIC SCHOOL MUSIC, DANCING, SCHOOL OF OPERA, ORCHESTRAL INSTRUMENTS, EXPRESSION, DRAMATIC ART and PUBLIC SCHOOL MUSIC. NORMAL TRAINING FOR TEACHERS IN ALL BRANCHES. Certificates, Diplomas, Degrees, Medals. Public Recitals, Orchestral Concerts and many free advantages.

40 Free and 160 Partial Scholarships. 40 diamond, gold and silver medals will be awarded this year. Dormitory accommodations.

Address for free catalog, Dept. T.
A. G. DUA, Manager
1234 Kimball Building. Chicago, Ill.

Thirty-Sixth Season
AMERICAN CONSERVATORY
JOHN J. HATTSTAEDT President

Chicago's Foremost School of MUSIC

Offers resident courses in Piano, Voice, Violin, Organ, Public School Music, Harmony, Composition, Orchestral Instruments, Dramatic Art, Expression, Modern Languages, Dancing, etc., taught by 85 eminent artists. Superior Normal Training School supplies teachers for Colleges, Lyceum engagements, Teachers' Certificates, Diplomas and Degrees. Superior dormitory accommodations. Unrivaled free advantages. Thirty free scholarships. Application blanks furnished. Make early request. Students may enter at any time. New catalog mailed free.

849 Kimball Hall, Chicago, Ill.

ELECTRICITY

Learn Electricity in America's oldest and largest practical institution. No books—no classes. Master craftsmen instruct you. Day or evening classes. Free Automotive course to those enrolling now.

COYNE
Trade and Engineering Schools

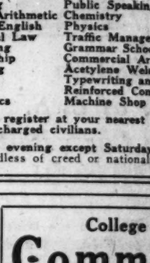
Practical training in all branches of drafting. We prepare you thoroughly to take a big paying position. Enter any time. Low tuition; easy terms. Write, phone or call for our big free book. 74 E. ILLINOIS ST., CHICAGO.

DRAFTING

The John Marshall LAW School

Mon., Wed., Fri. Eves.
Law and
Preparatory Courses
38 No. Dearborn St.
TEL. DEARBORN 5558

Miss Spaids' School for Girls
Day and Boarding School
866 Buena Avenue, Chicago
MISS KATE LOUISE SPAIDS, Principal



GRISA BARUSHEK

Formerly Professor of the State Conservatory of Moscow (Russia), recently arrived and opened a studio at 511 Kimball Hall. Only advanced pupils are taken. Examinations Tuesday from 12:30 to 1:30 and Saturdays, 9 to 5.

STAMMER

If you stammer attend no classes and read no books until you get my large FREE class book and my illustrated booklet "Stammering, Its Origin and Cure." Contains Natural Method of Cure, Physical Culture, Special Speech Magazine, "Language and Voice," and Moral Decorum. Richly illustrated and most successful school in the world for the cure of stammering. No stammer or stutter can resist the method taught by us. Write today. School open all years. Now in the best quarters in the North-Western School, 42228 Grand Ave., Chicago.

CONVINCING TALK

Learn Memory, Speech Fluency, Poise, Forceful Speechmaking, effective gesture, expression and power, persuasive convincing talks, for business, professional, salesmanship, conventions, public meetings, banquet affairs, after-dinner talks or public speechmaking. Two classes for men, two classes for ladies begin each week; now enrolling. 30 Years Success in Forceful Speech Fluency.

WEBSTER ORATORY SPEECH COLLEGE
Call, write 116 S. Mich. Ave. Tel. 878 Rand.

THORPE ACADEMY FOR BOYS

Semi-Military Under 15 Years
10 to a class. Individual attention.
Uniforms worn. One hour from Chicago. Strong faculty. Rapid progress. Non-Sectarian. Summer Camp—Pelican Lake, Wis.
LAKE FOREST, ILL.

Peak

Mr. and Mrs. Frank Harris Peak
Mr. William Chandler Peak
Announce the opening of their Schools for
DANCING
(Established 1876)
Season—1921-1922
For information and prospectus address 821 Crescent Place
Or Telephone Graceland 5426
Sunnyside 4443 Wellington 7169

CAN YOU TALK CONVINCINGLY?
Learn Speech-Fluency, Poise, Courage

SPEAKING POWER

Learn to speak intelligently, forcefully with self-confidence, expression, finest English, become an interesting, convincing talker in business, conversation, social or public gatherings. To be able to talk effectively, convincingly and to use words so as to influence people means more success, more influence and more social power. You can get this valuable training if you decide to enroll. Organize class for men and a separate class for ladies begins Sept. 29th and Oct. 3rd. An established Institution of 30 years' experience teaching convincing speech-power fluency. Call, write or phone 878 Randolph. Now enrolling daily.

Webster Oratory-Speech College
116 Michigan Ave., bet. Adams & Monroe

Laws of Life

By J. P. McEvoy

THE BABY'S POINT OF VIEW.

When grown-ups meet a baby
How "childishly" they act,
They coo and grin and chuck his chin—
As if devoid in fact
Of simple social graces
And common human tact.

When baby meets a baby—
How mannerly his mien—
He does not tweak the other's back,
Or pat him on the bean,
But greets him most sedately,
Complacent and serene.

I wonder what a baby
Must think of such as we
Who pinch his nose and pull his toes,
And make so rudely free
On such a short acquaintance
With his anatomy?

He must be shocked and baffled,
And quite disgusted, too,
With the silly affectations
Of the adult point of view—
And hate the curt, uncouth and pert
Ill mannered things we do!

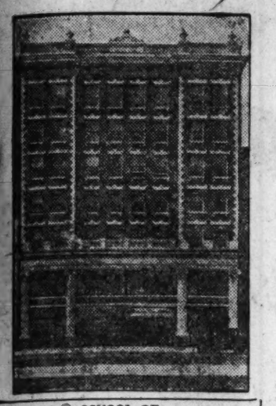
EDUCATIONAL EDUCATIONAL EDUCATIONAL EDUCATIONAL

CHICAGO MUSICAL COLLEGE

FELIX BOROWSKI, President
DR. F. ZIEGFELD, President Emeritus
CARL D. KINSEY, Vice President and Manager

56th Year

The Leading and Largest College of Music and Dramatic Art in America



SCHOOL OF
DRAMATIC ART AND EXPRESSION
Walton Pyre, Minna Mae Lewis
Directors
Two stages (Ziegfeld Theater); Chautauqua and Lyceum; Public Readings; Plays Produced; Engagements Secured.

FALL TERM NOW OPEN

Faculty of more than 100 Teachers including the following noted artists: (Alphabetically Arranged)

PIANO
MAURICE ARONSON
BARTON BACHMANN
EDWARD COLLINS
HARRY DETWEILER
RUDOLPH GANZ
GLENN DILLARD GUNN
VERA KAPLUN-ARONSON
MAX KRAMM
ALEXANDER RAAB
LOUIS VICTOR SAAR
C. GORDON WEDERTZ

VOCAL
BELLE FORBES CUTTER
EDOUARD DU FRESNE
ARTHUR DUNHAM
ROSE LUTIGER GANNON
RICHARD HAGEMAN
MABEL SHARP HERDIEN
JOHN B. MILLER
ADOLF MUHLMANN
EDOARDO SACERDOTE
OSCAR SAENGER
BURTON THATCHER
HERBERT WITHERSPOON

VIOLIN
PROF. LEOPOLD AUER
MAX FISCHEL
LOUISE FERRARIS
FREDERICK FREDERIKSEN
MAURICE GOLDBLATT
RAY HUNTINGTON
LEON SAMETINI

ORGAN
CLARENCE EDDY
ERIC DE LAMARTER
HELEN W. ROSS
C. GORDON WEDERTZ

HARMONY, COMPOSITION, COUNTERPOINT, CANNON AND FUGUE
FELIX BOROWSKI LOUIS VICTOR SAAR HAROLD B. MARYOTT LAURA D. HARRIS BARTON BACHMANN

TEACHERS' NORMAL COURSES
JULIA LOIS CARUTHERS (Piano)
GLENN DILLARD GUNN (Piano)
HAROLD B. MARYOTT (Vocal) MAX FISCHEL (Violin)
WALTON PYRE (Expression and Dramatic Art)

REPERTOIRE AND INTERPRETATION CLASSES
EDWARD COLLINS LEON SAMETINI
GLENN DILLARD GUNN BURTON THATCHER

SCHOOL OF OPERA
ADOLPH MUHLMANN EDOARDO SACERDOTE
ARTHUR DUNHAM

PUBLIC SCHOOL MUSIC
HAROLD B. MARYOTT

TOE, BALLET, INTERPRETATIVE AND CLASSICAL DANCING
RUTH AUSTIN MAE STEBBINS REED GLADYS BENEDICT

FREE SCHOLARSHIPS AND PRIZES

Of the value of $20,000. Application blank on request. Mason & Hamlin Grand Piano presented for competition in the Post-Graduation Class by the Mason & Hamlin Co. Conover Grand Piano presented for competition in the Graduation and Senior Diploma Classes by the Cable Piano Company. Complete free musical education for competition in Post-Graduate, Graduation or Senior Diploma Classes. In same classes competition for valuable Violin presented by Lyon & Healy. These prizes will be competed for in Orchestra Hall, Chicago, in May, 1922, before world-renowned musicians as judges. Opera classes. Diamond, Gold, and Silver Medals. Degrees, Diplomas, Teachers' Certificates conferred. Bureau for positions for students. Children's Department unsurpassed. Dormitory accommodations. New Complete Catalog on request.

626 SOUTH MICHIGAN AVENUE (Next to Blackstone Hotel)

Practical Experience —Exceptional Facilities —Results that Count

Remember that the one main object of specialized training is to equip you with the greatest speed to make more money. In accomplishing this, three things are all-important—experience, facilities, results.

In point of practical experience, LaSalle Extension University enrolls each year, in its home-study courses alone, over 60,000 members—a record far exceeding that of any other business-training institution. Its experience is crystallized in the LaSalle Problem Method, the swiftest method of advancement known to educational science.

In point of facilities, LaSalle offers training, outlined, organized and supervised by 450 of the most conspicuously successful business men and business educators, in their respective fields, in America. They have perfected the specialized courses listed in the coupon below. Leaders in the fields of Higher Accounting and Traffic have made possible, to a limited number of earnest and ambitious men, LaSalle's convenient

Downtown Evening Classes in
Higher Accountancy
Traffic Management
C. P. A. Coaching

Find out about these men and the training they afford!

In point of results, the record of LaSalle is indicated by such facts as these—(1) that as many as 1089 LaSalle-trained men reported, during three months' time, salary-increases totaling $889,713, an average increase per man of 56%; and (2) that in the last C. P. A. examinations in Illinois for which official records are available, and in open competition with graduates of other schools, more than 45% of those successful were LaSalle-trained men.

You are choosing a school? Then, for the sake of your own future, get the facts regarding LaSalle's experience—resources—facilities—results.

Classes now forming. As we can accommodate but a limited number in our resident classes, we urge early registration. If you cannot call, telephone Randolph 5528 or use the attached coupon.

Inquiry Coupon

LaSalle Extension University

The Largest Business Training Institution in the World

116 South Michigan Avenue Dept. G-61 Chicago, Ill.

Send me free, "Ten Years' Promotion in One," also particulars regarding your specialized training and service in the department I have marked.

- ☐ Higher Accountancy
- ☐ Cost Accounting
- ☐ C. P. A. Coaching
- ☐ Traffic Management
- ☐ Law—Degree of LL. B.
- ☐ Commercial Law
- ☐ Business Management
- ☐ Industrial Management Efficiency
- ☐ Business Letter-Writing
- ☐ Banking and Finance
- ☐ Modern Foremanship and Production Methods
- ☐ Personnel and Employment Management
- ☐ Expert Bookkeeping
- ☐ Business English
- ☐ Commercial Spanish
- ☐ Effective Speaking

Name.....Present Position.....

Address.....Telephone.....



WE TEACH COMMERCIAL ART

Properly Trained Artists Earn $100 a Week and Up—Meyer Both College, a department of the Meyer Both Company—Offers you a different and practical training. If you like to draw, develop your talent. Study this practical course—taught by the largest and most widely known Commercial Art Organization in the field with 20 years' success—who each year produce and sell to advertisers in the United States and Canada over ten thousand commercial drawings. Who else could give you so wide an experience? Commercial art is a business necessity—the demand for commercial artists is greater every year. It's a highly paid, intensely interesting profession, equally open to both men and women. Home study instruction. Get facts before you enroll in any school. Get our special booklet, "YOUR OPPORTUNITY," for half the cost of mailing—four cents in stamps.



GET THIS BIG BOOK

MEYER BOTH COLLEGE of COMMERCIAL ART
Michigan Avenue at 20th Street
Dept. Four, Chicago, Ill.

Make Your Start This Week

CLASSES NOW FORMING

ALTHOUGH a number of our classes are closed to further registration, others still have vacancies. Students will be admitted to these classes in the order of their applications. The YMCA School of Commerce is an evening school of university grade. The Bachelor of Commercial Science degree is conferred upon completion of four-year courses.

Five Standard Four-Year Degree Courses In:
Business Administration — Banking and Finance
Marketing — Accountancy — Production

Seven Two-Year Certificate Courses In:
Real Estate — Credit Management — Foreign Trade
Employment Management — Insurance
Traffic Management — Purchasing

Over Sixty Short Courses, a Partial List of Which Follows:

Principles of Accounting	Advanced Salesmanship
Advanced Accounting Theory	Principles of Advertising
Specialized Accounting	Direct-by-Mail Campaigns
C. P. A. Problems	Printing Art and Technique
C. P. A. Quiz	Advertising Copy Writing
Cost Accounting	Business Organization
Auditing	Industrial Management
Constructive Accounting	Office Management
Income Tax Law	Personnel Administration
Real Estate Law	Foreman Training
Business Law	Retail Store Management
Real Estate Practice	Purchasing
Business Economics	Business Letters and Reports
Money and Banking	Advanced Sales Correspondence
Corporation Finance	Practical Speaking
Bonds and Investments	Commercial Geography
Life Insurance	Traffic Management
Credits and Collections	Foreign Trade
Marketing Operations	Spanish
Business Psychology	French
Principles of Salesmanship	Memory Training

A Limited Number of Partial Scholarships Are Available to Ex-Service Men

Call, write or phone (Central 6789) for new 64-Page Catalog, T-1

Enrollment Limited. Register Now.

YMCA SCHOOL OF COMMERCE

"The School With Practical Business Courses"

19 S. La Salle St., Chicago Offices Open Day and Evening

MAYO FEDERATED COLLEGES

Day and Evening Classes, Open to Men and Women

COMMERCE

Fall Term Now Starting
THOROUGH COURSES IN

Accounting	French
Advertising	Insurance
Banking	Investments
Bookkeeping	Journalism
Business Administration	Office Management
Business Correspondence	Penmanship
Business Law	Psychology
Bus. Mathematics	Public Speaking
Economics	Real Estate
English	Sales Correspondence
Finance	Salesmanship
Foreign Trade	Secretarial Work
Geography of Commerce	Spanish
	Tax Problems
	Traffic Management

All Courses Credited Toward a Degree.

LAW Thorough preparation for the Bar. Complete curriculum leading to LL.B. and J.D. degrees.

PREPARATORY Conducted for benefit of those who lack high school credits. Prepares for C.P.A., Law, Medicine, Pharmacy, Dentistry, College or University entrance. Small classes insure individual attention and rapid progress.

For Descriptive Catalogue of Different Departments, Write, Phone (Wabash 9280), or Call N O W

ARTHUR E. MAYO, President
1020 Manhattan Building
431 South Dearborn Street, Chicago

Bush Conservatory CHICAGO

Kenneth M. Bradley, President — Edgar A. Nelson, Vice-President — Edw. H. Schwenker, Secretary — Lathrop Resseguie, Asst. Manager

An institution of National Prominence offering accredited courses leading to Certificates, Diplomas and Degrees in all Branches of EXPRESSION LANGUAGES **MUSIC** ACTING DANCING

Normal Courses in these subjects and Public School Music

The Greatest Faculty Ever Assembled in Any Institution of Music and the Kindred Arts, Consisting of Over 85 Artists, Many of International Reputation, among whom are:

Charles W. Clark — Jan Chiapusso — Moissays Boguslawski — Richard Czerwonky
Flora Oumiroff — Julie Rive-King — Edgar A. Nelson — Bruno Esbjorn
Gustaf Holmquist — John J. Blackmore — Edgar Brazelton — Rowland Leach
Herbert Miller — Ella Spravka — Justine Wegener — Mae Graves Atkins

FREE MASTER SCHOOL CHARLES S. PETERSON Founder

The Master School is designed for the advanced training of exceptionally talented students.

Only Conservatory in Chicago Which Maintains Large and Well Equipped Dormitories for Non-Resident Students

Fall Term Now Open



Write for catalog and full information. Mention the course of study you are interested in and if you desire Dormitory Booklet.

Address C. T. Jones, Registrar,
839 North Dearborn Street, Chicago, Ill.

COLUMBIA SCHOOL OF MUSIC

CLARE OSBORNE REED, Director

Twenty-First Season. Students May Enter at Any Time
Every Branch of Music
PIANO — THEORY — VOICE — VIOLIN — PUBLIC SCHOOL MUSIC METHODS—TEACHERS' NORMAL TRAINING
INTERPRETATION FOR PROFESSIONAL MUSICIANS
An Accredited School. Certificates, Diplomas and Degrees by authority of the State of Illinois
Year book free on request

Address COLUMBIA SCHOOL OF MUSIC
Box 97, 509 South Wabash Avenue, CHICAGO

GREGG SCHOOL WINS

State Typewriting Championship

In the Illinois School Typewriting Contest held at the Coliseum September 19, Miss Rita Mann won the silver trophy for Gregg School.

In the State Private School Contest two students of Gregg School, Miss Rita Mann and Miss Dorothy Davis, won first and second places respectively.

Practically all typewriting contests held in Chicago during the past twenty years have been won by Gregg students. They are trained by the Rational Method of Typewriting originated in Gregg School. Most of the world's famous typewriting experts received their first instruction from this method.

Gregg School offers you expert training in all its different departments. Prepare to win in the business world by enrolling for either a day or evening course in Gregg School. You can start any week as your progress is individual.

For more particulars call at office, write or telephone (Randolph 6040).

GREGG SCHOOL
6 North Michigan Ave., Chicago, Ill.

DePAUL

CLASSES NOW FORMING

Liberal Arts

LATE AFTERNOON AND SATURDAY CLASSES TO BEGIN OCTOBER 3
1010 Webster Ave. Lincoln 7410

Law
Commerce
Journalism
Stenography
Special
Preparatory

84 E. Randolph St.
State 6040

Through its **DOWNTOWN** College, 116 S. Michigan Ave., the

University of Chicago

offers:

Late Afternoon, Evening and Saturday Classes
in College Subjects

All Courses Credited Toward University Degrees
Two-Hour Sessions Once or Twice a Week

Autumn Term Begins October 1st.
Registration, September 17 to 30.

Address: Dean, University College
Box N, University of Chicago *Telephone Midway 800*

No Time To Lose if You Want to Enter Chicago "Tech"



Chicago "Tech" Building

Day and Evening Classes
Choose Your Own Hours

Only a limited number of students accepted for each class. Our standards of personal instruction require this. Classes now nearly filled to capacity. Only a few vacancies left. Quick action is therefore imperative. Enter Chicago "Tech" now for personal and practical instruction in

ARCHITECTURE—ENGINEERING

DRAFTING

CIVIL—MECHANICAL—ELECTRICAL

Evening classes for those who cannot attend day sessions. Short courses for special students. Low tuition and easy terms of payment. Personal instruction by practical experts. Constant demand for our graduates. We help you to secure a good position.

You can earn your way through by working outside school hours. Find out about this and other features. Call at our Down Town School, 116 South Michigan Avenue, for information or write to address below for our "Blue Book"—sent free.

CHICAGO TECHNICAL COLLEGE
300 Chicago "Tech" Building Chicago, Illinois

ART SCHOOL THE ART INSTITUTE OF CHICAGO



COURSES in Drawing, Painting, Illustration, Modeling, Design, Pottery, Normal Art, Poster, Applied Art, Costume Design, and Mural Decoration.

Ample facilities for Art Study in Museum Collections, Lecture Course and Ryerson Art Library all under the same roof as the School.

Our graduates are holding the most essential positions. Big demand for women and men as Designers, Illustrators and Teachers.

A large waiting list makes early enrollment necessary. Fall Term opens Sept. 26.

Write Registrar for particulars.

Art School, Art Institute of Chicago
Dept. 4, Michigan Av. at Adams
Chicago, Ill.

Linguists Wanted

Big business is calling for men and women understanding foreign languages. Splendid opportunities are open—good positions are easy to obtain—the ability to read, write and speak some foreign language is all that is needed.

Learn Spanish, French, German, Italian, English, or some other modern language at the Berlitz School of Languages and fit yourself for better things. Tuition is reasonable and Classes continue Day and Evening. Private lessons if desired.

Ask for catalog.

BERLITZ SCHOOL OF LANGUAGES
ESTABLISHED 1878 — 330 BRANCHES
55 E. Congress St. Harrison 382

Chicago College of DENTAL SURGERY

OFFERS a four-year course of instruction leading to degree of Doctor of Dental Surgery. Graduation from an accredited high school or its equivalent, as accepted by any State University, required for admission.

40th Annual Session Begins October 4

Application for admission should be made at once. Address

REGISTRAR,
Chicago College of DENTAL SURGERY
Wood and Harrison Sts., Chicago, Ill.

AMERICAN COLLEGE of Physical Education

Two and three year diploma courses which qualify for physical directors, coaches, playground supervisors, gymnasium instructors—fine paying positions in colleges, schools, community centers, industrial establishments, etc. Degree of B.P.E. Large building devoted entirely to the work. Swimming pool. Gymnasiums. Tennis Courts. Auditorium. Dormitories. President was formerly Assistant Principal of Oak Park High School. Free graduate placing bureau. Adoption of a bill pending in Congress requiring physical education will mean shortage of thousands of teachers. View book and catalog on request.



College uses entire building.

New Department of Music, Expression and Dramatic Art.

AMERICAN COLLEGE of PHYSICAL EDUCATION Incorporated

Mary Aldrich Weed, B. S., President
Phone, Oakland 2556
Dept. T, 4200 Grand Blvd., Chicago, Ill.

ACCOUNTING

COST-C.P.A.-EXECUTIVE

You may master this most profitable and interesting profession entirely by spare time study. Every step under the guidance of C. P. A. instructors of the highest standing.

ENTIRELY DIFFERENT METHODS

Absolutely unlike any other system. All lessons loose-leaf, no books, courses always up-to-date, opportunity offered for specialization along any line student may desire. A personal investigation will place you under no obligation. Write, call or phone

International Accountants Society
1403 Majestic Bldg. Phone Dearborn 1703

Lake View Institute

The Misses Anable's School for Girls reopens Sept. 21st

College Preparatory and Special Courses
442 Wellington Avenue

ENROLL NOW

Complete practical courses in Sign, Scenic, Auto Painting, Commercial Art, Window Trimming, Card Writing, Decorating, Paperhanging. Catalog Free. CHICAGO PAINTING SCHOOL, 140 W. Austin Ave.

NOTRE DAME CONVENT

Accredited to University of Illinois. Boarding school for girls. For catalogue address Mother-Superior, Bourbonnais, Ill.

SALESMANSHIP

Including character analysis, taught evenings under direction of internationally known salesmanship expert and author, with 18 years' practical selling experience. New visual method. Low rates, easy terms; positions secured. Enroll now for Sept. class. Write or call at 63 E. Adams St. for free sample lesson.

American College Scientific Salesmanship
Telephone Harrison 8029

HOFFMAN PREP. SCHOOL

PREPARES YOU FOR COLLEGE IN THE SHORTEST TIME POSSIBLE CONSISTENT WITH THOROUGH INSTRUCTION. Our graduates may be found in nearly every college and university in Chicago. Day and Evening Classes. Register NOW.
1537 N. Robey St.

BE A BUSINESS WOMAN
Be an Unlimited Clerk—Attend the Comptometer School and Calculating Machine Institute. Individual attention. Principal, 33 S. La Salle St. Monroe 25601. Knox & Tarrant Mfg. Co.

CHICAGO KENT College of LAW

Webster H. Burke, Dean.

DEGREE LL. B. IN 3 YEARS
CO-EDUCATIONAL
Oldest, largest and best equipped evening law school.
Register NOW. Get your catalog now.
Write, phone or Call GUY GUERNSEY, Secretary
Phone Dearborn 5010. 524—115 S. Michigan Ave.

ARMOUR Institute of Technology

EVENING CLASSES

Fall term begins October 3, ends December 9, 1921. Registration, Friday evening, September 30, 1921.

Special courses offered in Engineering, Drafting, Shop Work, Physics, Chemistry, Mathematics and Mechanics.

Bulletin sent on request.

ARMOUR INSTITUTE OF TECHNOLOGY
Thirty-Third and Federal Streets Chicago

LEARN DRESSMAKING

Special Evening Classes for Business Girls.
Valentine Dressm'g Colleges
2407 W. Madison, 6205 S. Halsted, Sard Patek, Prin.

COLLEGE OF

COMMERCE

Four Year Course Leads to C. P. A. Degree
Opens October 3, 1921 (Co-Educational)

Since 1856 the name Bryant and Stratton has stood for the highest type of commercial education in Chicago. Last year, at the request of a number of our 100,000 graduates, we took the lead in organizing an evening College of Commerce. This fall it enters its second successful year

The course has been compiled from the works of the foremost authorities in the country; and it is taught by the head of a firm of public accountants that is of first rank in Chicago. Application for admission should be made at once, as the enrollment is limited.

Some of the Thirty Subjects Offered are:

Business Correspondence	Business Law
Business Administration	Tax Problems
Cost Accounting	Bookkeeping [as applied to modern business conditions]
Office Management	Advanced Accounting Principles
Public Speaking	

Call, write or phone (Randolph 1575) Principal

BRYANT & STRATTON
College of
COMMERCE
Box T, 116 So. Michigan Ave., Chicago, Ill.

WEBSTER COLLEGE OF LAW

MOST SUCCESSFUL EVENING SCHOOL

THREE YEAR COURSE in law leading to degree of LL. B. and qualifying you for the Illinois Bar Examination. THE HIGH STANDARDS OF THIS COLLEGE, the practical character and thoroughness of its instruction, and the individual attention given the student, assure him a training in law unequaled by any other school.

MON., WED. AND FRI. EVE.
New classes begin their studies Monday, Sept. 19
CALL OR WRITE FOR CATALOG
Office, 30 N. La Salle St. Tel. Dearborn 1479

PLAYGROUND WORK

New Class Starts Sept. 26.
Training for Playground Workers. Folk Dancing, Pageantry, Games, Story Telling, etc. Address Pestalozzi-Froebel Teachers College, Box 41, 616-18 S. Michigan Blvd., Chicago.

PHYSICAL EDUCATION for Women



Accredited: Two-year normal courses. Practical work in Chicago playgrounds. Residence Halls. Positions for graduates. Catalogs.

Columbia Normal School of Physical Education
MARY A. BLOOD, Litt. D., President
Box T 3358 S. Michigan Ave. Chicago, Ill.

Study Chiropractic Evenings

Fastest-growing profession—practitioners in every state in the Union. Chiropractors succeed when other methods fail. The only thorough evening course in Chicago in "straight" Chiropractic, leading to the degree of "Doctor of Chiropractic." Enroll now. Write or call. Office hours, 9 a. m. to 12 m., 1 to 5 and 6 to 8 p. m.

Progressive College of Chiropractic
515 South Ashland Boulevard, Dept. A.
Telephone Monroe 6048.

MARQUETTE UNIVERSITY

1104 GRAND AVE. MILWAUKEE

The Greatest Tire Value In the World!

We say this fearlessly about Hydro-Toron tires.

We guarantee them fearlessly for 10,000 miles against stone-bruise, rim-cut and blow-out.

We offer them to you with the confidence that proved service creates. **Results** obtained by thousands of users make us safe and positive in all these claims.

The reasons for this extraordinary value are:

Internal Hydraulic Expansion process of building tires to prevent hidden defects that later show in stone-bruise, rim-cut and blow-out;

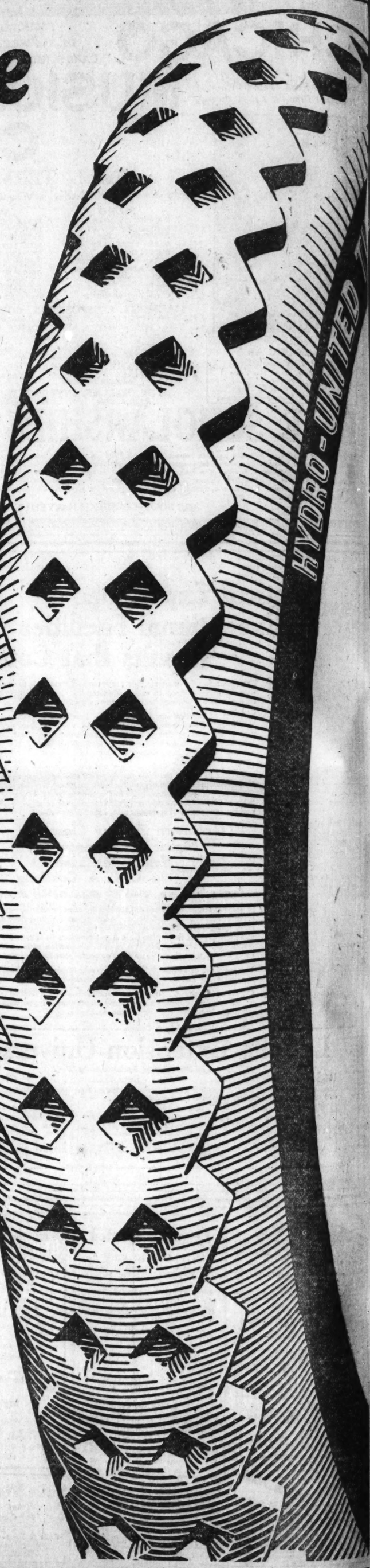
The Toron (no-rot) chemical process of treating fabric to give it greater tensile strength, greater holding power, increased affinity for rubber, and resistance against the action of water and weather;

Oversize—as big as cord tires;

The 10,000-mile guarantee against stone-bruise, rim-cut and blow-out.

Where can you match these **certain** values in tire construction and usage?

For all of this you pay no penalty in the form of extra price. You pay just about the same for Hydro-Torons, with all their good measure of service and satisfaction, that you would pay for an ordinary, average standard fabric tire. When you buy your next tire say "Hydro-Toron" to any dealer in this splendid list of reliable sellers of tires.



HYDRO-TORON

Guaranteed 10,000 Miles Against Stone-bruise, Rim-cut, Blow-out

SOLD IN CHICAGO AND VICINITY BY

LOOP

Rothschild & Company, State, Van Buren and Jackson Blvd.

NORTH SIDE

Berry & Kleine Tire Co., 6714 Sheridan Road.
Rogers Park Tire & Repair Co., 6964 Glenwood.
Lakewood Tire & Vulcanizing Co., 3453 N. Clark St.
Academy Garage, 1330 N. Clark St.
The Auto Exchange, 7059 N. Clark St.
Swan Tire & Vulcanizing Co., 2328 Lincoln Ave.
The Acro Rubber Co., 6435 N. Clark St.
North Shore Auto Supply Co., Cor. Rush and Chicago Ave.
Century Tire & Vulcanizing Co., 2022 Lawrence Ave.
H. G. Ray Vulcanizing & Tire Co., 5618 Broadway.
North Side Tire Shop, 3625 Montrose Ave.
Uneeda Tire & Vulcanizing Co., 4554 Ravenswood Ave.
Mariette Garage & Repair Shop, 1521 Belmont Ave.
Rundy & Lindberg, 1126 N. Clark St.
North Shore Tire Hospital, 6812 N. Clark St.
Dri-Kure Tire Shop, 4514 Broadway.

SOUTH SIDE

United Tire Sales Co., 1716 S. Michigan Ave.
The Quick Tire Service, 1559 S. Michigan Ave.
Langan & Phillips, 1223 S. Wabash Ave.
Smith Tire Co., 108 E. 30th St.
Schwab Tire Co., Hyde Park Blvd. and Lake Park.
Cosmopolitan Garage & Automobile Accessories Co., 7933 S. Halsted St.
Western Auto Service & Sales Co., 6443-47 So. Western Ave.
39th Street Garage, 713 E. 39th St.
Nelson Tire & Battery Repair Co., 810 E. 75th St.
Battery Engineering Co., 6853 S. Ashland Av.
Klingens & Mullauer, 9226 Commercial Ave., S. Chicago.
Guarantee Vulcanizing Co., 1210 W. 63d St.
Sixty-first Garage, 361 E. 61st St.
Lambing Auto Repair Shop, 620 E. 43rd St.
Lindvall Garage & Service Station, 1248 W. 59th St.
Buck's Tire & Battery Service, 9020 Cottage Grove Ave.
Ridgeland Garage, 1747-55 E. 71st St.
Sure Cure Tire Hospital, 11951 S. Halsted St.
Valerga's Satisfactory Vulcanizing Co., 160 W. Garfield Blvd.
Service Vulcanizing & Tire Works, 3135 W. 63rd St.
Central Auto Repair Co., 3437 S. Hermitage Ave.
New Way Tire Repair & Retread Works, 5424 S. Halsted St.
Western Tire Retreading & Vulcanizing Co., 2514 S. Halsted St.
Morgan Park Service Station, 11154 Vincennes Road.
Martin Auto Repair Shop, 5259 Honore St.
Woodlawn Park Garage, 6340-42 Dorchester Ave.
West Englewood Battery & Auto Supply Co., 1654 W. 63rd St.
Anderson Auto Station, 7600 S. Halsted St.
Drexel Tire & Supply Co., 5107 S. Michigan Ave.
Norstrom Bros., 10051 Indianapolis Blvd.

SOUTHWEST SIDE

A. K. Auto Supply Co., 1531-35 W. 18th St.
Lawndale Tire & Vulcanizing Co., 2656 S. Ridgeway Ave.

SOUTHWEST SIDE—Continued

Liberty Tire Exchange, 3355 Ogden Ave.
Meyers Auto Repair & Supply Co., 1149 W. 51st St.
Cicero Motor Sales Co., 5400 W. 24th Place.

WEST SIDE

The Crawford Auto Enameling & Refinishing Co., 4135 W. 26th St.
Pohlmann-Corcoran Co., 2021 N. Kedzie Ave.
Washington Rubber Co., 1959 Washington Blvd.
Flanigan & Fricot, 4000 W. Jackson Blvd.
James Bates, 418 S. Sacramento Blvd.
The Auto Service Shop, 741 S. Claremont Av.
White Tire Shop, 762 W. Jackson Blvd.
Pioneer Tire Store, 4317 W. North Ave.
Supala Tire & Vulcanizing Co., 2004 N. Crawford Ave.

NORTHWEST SIDE

Ed Appel Auto Supply Co., 4221 Fullerton Ave.
North End Battery & Vulcanizing Co., 2400 Ainslie St., cor Western Ave.
Spaulding Garage, 3265 Fullerton Ave.
Grayland Tire & Vulcanizing Shop, 3935 Milwaukee Ave.
H. Niedlich, 6111 Norwood Park Ave.
Nuway Tire Shop, 4734 N. Kedzie Ave.
Shinagl Tire & Vulcanizing Co., 2439 W. North Ave.
Christ Drehobl's Garage, 4428-30 Elston Ave.
Ostrom Tire Shop, 5037 Irving Park Blvd.
The Economical Tire Service Station, 4004 Montrose Ave.
G. H. Schmidt, 3317 Lawrence Ave.
Schillo Auto Service, 4419 N. Seeley Ave.
Supala Tire & Vulc. Co., 2004 N. Crawford Ave.
Cullom Garage, 4303 Milwaukee Ave.
Juliet Garage, 4033-37 Elston Ave.
National Auto Supply House, 3184 Milwaukee Ave.
Cullom Garage—Klemm Bros., 4303 Milwaukee Ave.

SUBURBS

Brookfield Vulcanizing & Retreading Co., Brookfield, Ill.
Harsh & O'Donnell, 1540 Halsted St., Chicago Heights, Ill.
Blue Taxicab Garage Co., 1649 Vincennes Ave., Chicago Heights, Ill.
Northwestern Garage, 1630 Maple Ave., Evanston, Ill.
Central Tire and Vulcanizing Co., 1916 Central St., Evanston, Ill.
Meisner Bros., 491 Main St., Glen Ellyn, Ill.
Elmwood Park Garage, 7233-35 W. Grand Ave.
A. L. Conrad, La Grange, Ill.
Central Tire Co., 8 Sheridan Road, Highland Park, Ill.
Kenilworth Motor Co., Kenilworth, Ill.
Bode Auto Station, 26-32 Lake St., Oak Park, Ill.
Economy Tire & Battery Co., 200 W. 12th St., Oak Park, Ill.
Depot Garage & Repair Shop, 3335 Main St., Park Ridge, Ill.
Winnetka Motor Co., 562 Lincoln Ave., Winnetka, Ill.

OUT OF TOWN

ILLINOIS

Watson & Rogers Tire Co., 122 E. Broadway, Alton, Ill.
Service Garage, Arlington Heights, Ill.
W. T. Converse, 61 S. Broadway, Aurora, Ill.
W. S. Wagner, 89 La Salle St., Aurora, Ill.
J. S. Gieske Vulcanizing Shop, Barrington, Ill.
W. H. Funk, Batavia, Ill.
Henry Hack & Sons, Beecher, Ill.
Andrews & Co., Belvidere, Ill.
W. C. Seran, 401 W. Washington St., Bloomington, Ill.
Star Taxi Service Garage, 242 Grove St., Blue Island, Ill.

ILLINOIS—Continued

Cook Garage, Brockton, Ill.
Webster & Sons, Bushnell, Ill.
F. F. Omer, Camp Point, Ill.
Mack Motor Co., Carlinville, Ill.
Herbert Lewis, Cherry, Ill.
Chas. K. Anderson, Canton, Ill.
Demker Bros., 200 E. Washington St., Clinton, Ill.
Kapian & Campbell Garage, Coal City, Ill.
Bauer Garage, Crystal Lake, Ill.
Dixie Highway Tire Hospital, 35 S. Main St., Crete, Ill.
D. E. Dawson, Cuba, Ill.
Howard Martin Tire Co., Danville, Ill.
Weaver Tire Co., 121 E. William St., Decatur, Ill.
F. W. Krueger, Depue, Ill.
Des Plaines Elec. & Vul. Shop, 671 N. Pearson St., Des Plaines, Ill.
H. S. Lynch, 108 E. First St., Dixon, Ill.
Downers Grove Garage, Inc., Downers Grove, Ill.
Zaeske's Garage, Dundee, Ill.
Martin Paulsen, Dwight, Ill.
Emery Gun, Elburn, Ill.
Service Auto Supply, 15 S. Spring St., Elgin, Ill.
Edwin Fiene, 102 Myrtle Ave., Elmhurst, Ill.
Elmwood Park Garage, 7233-35 W. Grand Ave., Elmwood Park, Ill.
Brown's Garage, Evergreen Park, Ill.
E. Grimm, Fairview, Ill.
The Freeport Hardware Co., Freeport, Ill.
H. J. Hochstatter, Galva, Ill.
J. F. Scoggin, Gardner, Ill.
Miller & Meyer, Gilman, Ill.
Brand's Garage, Grant Park, Ill.
J. W. Garrison, Golden, Ill.
Overton & Cowen, Harvard, Ill.
Guy Howland, 121 154th St., Harvey, Ill.
Howland Motor Co., Harvey, Ill.
F. Flensdeberg, Henry, Ill.
Cole & Fauber, Herrin, Ill.
Square Garage, So. Holland, Ill. Phone 467 W.
Severson Bros., Homewood, Ill.
F. L. Shaw, Hutsonville, Ill.
Greenberg's Auto Tire Co., 606 E. Jefferson St., Joliet, Ill.
R. M. Atcheson, Kewanee, Ill.
Crowl Hardware Store, Lacon, Ill.
Lake Bluff Garage, Lake Bluff, Ill.
Main Garage, Lake Zurich, Ill.
Elsele Motor Co., La Salle, Ill.
J. H. Tedens & Sons, Lemont, Ill.
G. W. Rainey, Macomb, Ill.
Jobes Garage, Marengo, Ill.
Main Street Garage, Marseilles, Ill.
Machlan's Garage, Marshall, Ill.
Weilard's Garage, Martinsville, Ill.
T. A. Davis, Millsdale, Ill.
Hentsch & Hellmuth, Mokena, Ill.
Union Garage, Union, McHenry Co., Ill.
Mendota Tire & Vulcanizing Co., Mendota, Ill.
Brumbaugh & Shattuck, 1522 6th Ave., Moline, Ill.
Momence Sales & Service Garage, Momence, Ill.
Nagel & Lindman, Momence, Ill.
Wm. Busse & Son, Inc., Mt. Prospect, Ill.
Hal Osmanson, Morris, Ill.
A. Drissler, Naperville, Ill.
Bert Abelgore Auto Repairing, Odell, Ill.
More Mileage Tire Co., Ottawa, Ill.
A. W. Wolfe, Paris, Ill.
Hamilton Garage, Pecatonica, Ill.
Halbrohr Tire Co., 706 Main St., Peoria, Ill.
A. B. Hallock, Pecatone, Ill.
Eisele Motor Co., Peru, Ill.
S. P. Bradey's Garage, Pontiac, Ill.
R. B. Frasier, Princeton, Ill.
Earl S. Gomez, 712 N. 7th St., Quincy, Ill.
Hi-Way Tire Shop, Rochelle, Ill.
Excelsior Tire Co., 408 Mulberry St., Rockford, Ill.
Walters Tire Shop, Sandwich, Ill.
Guerin & Son, St. Anne, Ill.
G. & H. Tire & Vulcanizing Co., St. Charles, Ill.
Steger Garage, Steger, Ill.
L. E. Long, 8 W. 4th St., Sterling, Ill.
Main Street Garage, 118 W. Main St., Streator, Ill.
Techny Automobile Service, Techny, Ill.
The Shur Rite Garage, Tinley Park, Ill.
Virden Tire Jobbers, Virden, Ill.
Townsend Bros., Watseka, Ill.
A. C. Fuller Tire Service Co., 323 S. Genesee St., Waukegan, Ill.
Seanor's Garage, West Chicago, Ill.
Overton & Cowen, West McHenry, Ill.
Karsten's Tire & Vulcanizing Co., Wheaton, Ill.
Walter Stahl Tire Shop, Wilmington, Ill.
Woodstock Tire & Vulcanizing Co., Woodstock, Ill.
G. G. Wood, Yorkville, Ill.

INDIANA

Haywood & Son, Akron, Ind.
Gould Battery & Supply Co., Anderson, Ind.
Chaskil Auto Co., Aurora, Ind.
T. A. Crabb, Brazil, Ind.
Waverly Garage, Chesterton, Ind.
Vulcan Wild Co., Connersville, Ind.
Sears Leather and Motor Supply Co., Elkhart, Ind.
W. F. Hedges Tire Delivery Station, 501 Calhoun St., Fort Wayne, Ind.
Savage Auto Supply Co., 648-52 Washington St., Gary, Ind.
Lincoln Way-West Garage, Goshen, Ind.
Benson & Hill, Hammond, Ind.
J. D. Cox, 836 W. Washington St., Indianapolis, Ind.
Nickel Plate Garage, Hobart, Ind.

INDIANA—Continued

Young's Tire Service, 232 E. Washington St., Huntington, Ind.
Everitt Rockey, Jasonville, Ind.
E. R. Jackson, Jasonville, Ind.
Savery Auto Supply Co., Knox, Ind.
Raymond E. Griffith, 320 N. Buckeye St., Kokomo, Ind.
Sonneborn's Sons, 713 Lincoln Way, Laporte, Ind.
B. R. Wilhelm Battery & Radiator Co., Logansport, Ind.
J. W. Estep & Sons, Melford, Ind.
L. A. Klemitz, 116 W. 6th St., Michigan City, Ind.
Yoder Bros., Tires, Nappanee, Ind.
Lincoln Garage, New Carlisle, Ind.
A. A. Medee, Palestine, Ind.
Main Vulcanizing Co., Peru, Ind.
Sheffield Garage, 4236 Indianapolis Blvd., Robey, Ind.
Hogan Bros., Rochester, Ind.
Wm. Stubbs Vulcanizing Co., South Bend, Ind.
Terre Haute Tire Co., 16 S. Fifth St., Terre Haute, Ind.
W. A. Stimson, 113-115 N. Main St., Valparaiso, Ind.
The City Tire Exchange, Wabash, Ind.
Reliable Tire Co., 108 E. Center St., Warsaw, Ind.
Ivan M. Haag Co., 806 Indiana Blvd., Whiting, Ind.
R. H. Howard, Winamac, Ind.

IOWA

Economy Tire Co., 607 E. Lincoln Highway, Clinton, Ia.
Heisbels Iowa Co., 325 E. 2nd St., Davenport, Ia.
Rockwood Tire Co., 910 Locust St., Des Moines, Ia.
Helm Tire Co., 9th St., Dubuque, Ia.
The Duplex Tire Works, 503 E. 2d St., Muscatine, Ia.
E. H. Little, Oskaloosa, Iowa.

MICHIGAN

Quality Tire Co., 102 5th Ave., Bay City, Mich.
Benton Harbor Tire Co., Benton Harbor, Mich.
Frank S. Cooper, Big Rapids, Mich.
Moran Tire Co., 529 Jefferson Ave. E., Detroit, Mich.
W. P. Harrell, 1004 W. Kearsley St., Flint, Mich.
J. A. Matzinger, Frankfort, Mich.
John Hansel & Co., Fremont, Mich.
Auto Sales & Service Co., First and Franklin Sts., Grand Haven, Mich.
East Fulton Tire Co., 950 E. Fulton St., Grand Rapids, Mich.
Huban & Frazer, 234 Ottawa Ave. N. W., Grand Rapids, Mich.
Spitzer Bros., Hart, Mich.
Hydre Tire & Accessory Co., Holland, Mich.
Union Garage, Iron River, Mich.
Porter Hydro Sales Co., Rose Street, Kalamazoo, Mich.
Johnson & Battreal, Manistee, Mich.
Cook & O'Brien Overland Garage, Muskegon, Mich.
The Tire Shop, 617 Race St., Negaunee, Mich.
Lake Shore Garage, Pentwater, Mich.
John T. Rutgers Co., Saugatuck, Mich.
B. M. Johnson, Saginaw, Mich.
H. J. Beader & Sons, Scottville, Mich.
Kelly & Spellman, Shelby, Mich.

WISCONSIN

McGavack Tire & Supply Co., 431 N. State St., Beloit, Wis.
T. M. Dustrude, 636 8th St., Beloit, Wis.
Chas. Busch, 641 James St., Burlington, Wis.
Schmidt's Garage, Elkhorn, Wis.
Pope the Tire Man, 104 N. Main St., Fond du Lac, Wis.
Fort Atkinson Tire & Battery Co., Fort Atkinson, Wis.
Sander's Garage, Hurley, Wis.
F. E. Weirick, Janesville, Wis.
Fonk & Molitor Auto Supply Co., Kenosha, Wis.
Lohman's Tire Service, 137 N. 3d St., La Crosse, Wis.
George Tire Depot, 218 S. 3d St., La Crosse, Wis.
J. J. McFarland, Lodi, Wis.
C. A. Haugner, 125 N. Warren St., Madison, Wis.
Anton E. Eelf & Co., 9th and York Sts., Manitowoc, Wis.
Broad Street Tire Shop, Menasha, Wis.
G. W. Bedard, 424 Cedar St., Milwaukee, Wis.
Jas. S. Goyk, Hollander Co., 875 8th Ave., Milwaukee, Wis.
Milwaukee Cycle & Auto Supply Co., 702 North Ave., Milwaukee, Wis.
Regal Vulcanizing Co., 411 Grove St., Milwaukee, Wis.
Atlas Auto Supply & Service Co., 1015 Kinnekinnic, Milwaukee, Wis.
Service Tire Repair Store, 4607 Lisbon Ave., Milwaukee, Wis.
Peoples Battery, Tire & Supply Co., 756 12th St., Milwaukee, Wis.
Weber & Ahrendt, 811 Walnut St., Milwaukee, Wis.
West Side Tire & Rubber Co., 93-95 16th St., Milwaukee, Wis.
B. S. Wisnilewski, Milwaukee, Wis.
Stanelle Service Station, 213 Wisconsin Av., Neenah, Wis.
Auto Sales Co., Stevens Point, Wis.
H. A. Small, 713 14th St., Racine, Wis.
State St. Tire & Supply Co., 1300 State St., Racine, Wis.
Washington Auto Service, 3009 Washington St., Racine, Wis.
Schultz & Baldon, 130 E. Oak St., Sparta, Wis.
Sunbeam Garage Co., Woodlawn and National Aves., Springfield, Wis.
Suburban Garage Co., Springfield, Wis.
Central Tire Shop, 313 Fourth St., Wausau, Wis.
Simon Motor Sales Co., West Main St., Waukesha, Wis.
Badger Tire & Supply Co., 115 Madison St., Waukesha, Wis.

HYDRO-UNITED TIRE COMPANY

Telephone Boulevard 3621 — **1051 West 35th Street, Chicago**

Big as Cords-Better than Cords at Standard Fabric Prices

PART 10

Chicago Sunday Tribune.

THE WORLD'S GREATEST NEWSPAPER

WANT ADS

SEPTEMBER 25, 1921.

DEATH NOTICES Will Be Found on Page 7, Part 1.

INDEX TO CLASSIFIED ADVERTISEMENTS

	Page
Arts and Antiques	21
Auction Sales	21
Automobiles	19, 20, 21
Banks and Exchange	21
Boats and Motorcycles	21
Bonds and Mortgages	21
Books and Bowling	21
Building and Loaning	8, 9
Business Wanted	9
Camps, Yachts, etc.	21
Clubs and Magazines	21
Building Material	18
Coaching Classes	21
Coal Service	21
Personals	24
Cakes and Confections	20
Cameras and Kodaks	18
Clothing	21
Corsets	Part 1, 6
Furs, etc.	18
Dancing Association Memberships	1
Dentistry	1
Dogs, Birds, Poultry, etc.	7
Dressmaking and Millinery	9
Drugs	24
Education and Travel	24
Electrical	24
Emblems, etc.	24
Employment	21
Help Wanted—Female	2, 3, 4, 5
Help Wanted—Male	6
Social Workers' Service	24
Engines and Carriages	24
Fraternal	1
Household Goods	23
Household Goods Wanted	24
Instruction	1
Jewelry, Watches, etc.	17
Lost and Information	17
Lost Animals	16
Lost Notices	17
Machinery and Tools	24
Manufacturing	24
Maps, Art and Furnishings	1
Medical	24
Merchandise	7
Miscellaneous	24
Mortgages	24
Musical and Dramatic	1
Musical Instruments	1
Music Rolls and Records	1
Office Devices	21
Office Equipment	1
Patents, Patent Attorneys	21
Personals	21
Personal	1, 18
Plumbing, Heating, Fixtures	18
Printing, Engraving, Binding	21
Real Estate	8, 9, 10, 11, 12
Rooms and Boarding	12, 13, 14, 15, 16, 17, 18
Rooms Wanted	24
Schools	1
Shorthand	1
Situations Wanted	9
Sewing Machines	1
Shoes and Repairing	24
Situations Wanted	2, 3
Stocks and Bonds	21
Sporting Goods	21
Storage, Carting, Forwarding	22
Tailoring and Cleaning	18
Tents, Awnings, etc.	21
Trunks, Bags, Suitcases	18
Typewriters and Supplies	1
Undertakers	Part 1, 6
Vacuum Cleaners and Cleaning	10, 11, 12
Wanted to Rent	10, 11, 12

PERSONAL.

PERSONAL—TO WHOM IT MAY CONCERN: You are hereby notified that I will not be responsible for any bills contracted by any one except myself. CHARLES F. WIDNEY, 31 N. Washtenaw.

PERSONAL—INFORMATION WANTED OF Mrs. Nora Creager and children, Hazel and Homer, or William Creager, moved from Corwin, Ind., to Chicago about 16 years ago. Call or write 6001 Tribune.

PERSONAL—WILL MISS ROSE BARON, formerly of Louisville, Ky. (married name unknown), please call Frank Chabrow of Chicago, at 31 Sheridan-rd., Highland Park.

PERSONAL—WANTED—TO ADOPT A BABY girl, not over 3 months old. Address J J 3, Tribune.

PERSONAL—WITNESSES TO INJURY DONE by motor bus at Grand-av. and Municipal pier, Aug. 9, call Dorch. 7431.

PERSONAL — DOC: MY HEARTBROKEN; you made good that paper; no funds; if you care, help me. L.

PERSONAL—OLSEN, CHARLES EDWARD (maiden), personal message from mother; phone 4325, Tribune.

PERSONAL—WANT MARR. COUPLE TO tour to Florida this week in 7 pass. Buick and share expenses. 3609 Tribune.

PERSONAL—DO NOT RESP. FOR ANY DEBTS cont. by any one but myself. A. J. Lacek.

PERSONAL—ADOLF NEWFEUR: PLEASE write. Address H 191 Tribune.

PERSONAL—L. S.: EVERYTHING IS all right. Write me at 105 So. D. H. C. S.

PERSONAL—WANT NEW BORN BABY FOR one. good home. Address K 290, Tribune.

PARCEL POST AND EXPRESS.

SMOKE ON ME—FREE.

I want to send free to every chronic pipe smoker in the country a good big, generous sample of my pure, sun cured, nature flavored Pipe Tobacco. It won't cost you a penny to pay. If you are a tobacco cuss, all the better. Try the pure stuff. Get rid of your fussing and dope. After you try it FREE you know how to cut your coats bill one-half and get more pipe joy. Just send address, and say whether you want mild, medium or strong. PETE MORRILL, Box 815, Owensboro, Kentucky.

CLUB AND ASS'N MEMBERSHIP.

$27.50 NOW

and $27.50 every three months. NO INITIATION FEE. NO ASSESSMENTS. $110 covers entire cost of all golf and clubhouse privileges from September, 1922, old Wheaton Golf Club's 18 hole course. Beautiful, roomy clubhouse, refurnished and redecorated. Excellent meals, fine rooms, first class hotel service. Operated by practical business men, who have eliminated the waste which has made golf unnecessarily expensive. NOT AN EXPERIMENT. Over 200 members. Highly successful; 50 minutes from Chicago via C. & N. W. or Aurora & Elgin, on Roosevelt-rd.; concrete all the way. Call or write Green Valley Country Club, Wheaton, Ill.

North Side Dancing Club.

Young married people; exclusive informal monthly dances; Gentiles; ref. req. Address T A 531, Tribune.

FOR SALE—MEMBERSHIP IN U. S. GOLF Illinois hunting club. Finest duck shooting in state. Season now open. LEO STOCKLEY, 337 S. Franklin-st. Ph. Wabash 2539.

FOR SALE — MEMBERSHIP IN OLYMPIA Fields Country Club; dues paid to Oct. 1; terms if des.; $175. Address J 205, Tribune.

FOR SALE — CALUMET COUNTRY CLUB membership; dues paid to Jan. 1, 1922. Address G 395, Tribune.

MEMBERS WANTED FOR NEW GOLF Club, S. W. Side; memberships cost $150; annual dues $75. Address P L 946, Tribune.

FOR SALE—RIDGEMOOR GOLF CLUB membership; dues paid; $1,200. Address P L 87, Tribune.

FOR SALE—MEMBERSHIP IN I. A. C. AD dress P O 173, Tribune.

FOR SALE—MEMBERSHIP IN OLYMPIA Fields; $100. Address H 454, Tribune.

FOR SALE—REG. MEMBERSHIP OLYMPIA Fields; $100. Ph. Cent. 5737 or Mid. 903

FOR SALE—MEMBERSHIP IN HAMILTON club. Address H 180, Tribune.

HOME WORKERS' SERVICES.

SO. SIDE SLIP COVER CO.

Auto and furniture covers; reas. prices; 20 yrs. with S. Karpen Bros, Drexel 2679.

UPHOLSTERING

and furniture repaired at your home, reasonable; good workmanship; with good ref.; old established. I call in any part of the city. Evanston and Oak Park. MR. WERNER, Phone Rockwell 7997.

WE CLEAN ANY CLOTH UPHOLSTERED furniture and restore it to its original brightness by our exclusive dry cleaning process without removing the covering. WORK DONE AT YOUR RESIDENCE. ROSAITCH CO., 4306 Forrestville-av. Dearborn 5338.

SLIP COVERS—SPECIAL SALE; ON BELgian linens, damasks, and ginams; at low prices; call for estimator.

ROOSEVELT SLIP COVER CO., Roosevelt 3958. Call between 4 and 8 p. m.

SLIP COVERS FOR YOUR FURNITURE; special sale of imported Belgian linen, $22.50 for 3 pc. set, complete. Linen damask and denims also reduced. All work guar. Call Dearborn 5565. The Slip Shop, 36 S. State.

SLIP COVERS FOR FURNITURE TO OR der. Special reduction for this week. Belgian striped linens, 3 pieces, $23.50. Best work in city. Guaranteed. Ph. Rockwell 1028. L. ROSENTHAL.

SLIP COVERS FOR THIS WEEK—

ONLY $8.75 A CHAIR AND $9.75 A DAVENPORT. CALL REPUBLIC 3788.

SLIP COVERS AT A GREAT BARGAIN FOR this week only; 3 piece set, $21.50. Wellington 5242. 3245 Broadway.

DRESSMAKING AND DESIGNING; BRING your remodeling problem to me; experience. Buckingham 1485.

FINE MONOGRAM OF LINENS AND shirts, dresses embroidered and beaded; fagoting, hand hemstitching. 947 E. 47th-st.

BRASS AND IRON BEDSTEADS REFINished in your home. Small cost. Drexel 7609.

BRING IN YOUR LACES; WE MOUNT them on linens reasonably. Ravens. 3882.

$28 SLIP COVERS FOR $14 PR. SET. FOR 2 days only. Ph. Albany 2057.

SLIP COVERS CUT AND PINNED, 20C PR. yd. Ph. Humboldt 721 or Randolph 5420.

WOMEN—QUILTING ON HIGH CLASS SILK comforters. Edgewater 3922.

SLIP COVERS AS LOW AS $25 PER SET. all work guar. Dearborn 3135.

YOU MUST

be SATISFIED in your home. Be sure to get a trial package at once. It's the tastiest and most palatable coffee-substitute on the market. It's made of BARLEY AND MALT. GOOD for you. You will want to drink it with every meal. GOOD FOR CHILDREN, TOO! REC. OMMENDED BY LEADING PHYSICIANS. Postpaid by parcel post, 25c.

GRAIN CEREAL COFFEE COMPANY, 110 E. Division-st.

USA TOWELS, 36X36. UNLAUNDERED: linen in quality, household necessity for every kitchen, dusting, cleaning, and countless other uses; family $1, postpaid; cash with order. AUNT MARY'S TEA TOWEL CO., 1338 Fargo-av., Chicago.

POPCORN

for sale—You can now buy best hulless popcorn by prepaid p. p., quart, 15c; 10 lbs., $1.50; 25 lbs., $3.25. CENTRAL POPCORN CO., Wheaton, Ill.

BUTTER AND SPRING CHICKENS.

Fancy creamery butter, $2. Made one day, you get it the next. Spring chickens, 30c per lb., parcel postpaid. River-view Farm, Stigleson, Wis.

FOR SALE—PUREST QUALITY HONEY from flowers. Sample 15 cents. Price list free. Gladswin Honey Co., Dept. 10, East Troy, Wis.

EGGS—12 DOZ. OR MORE, 40C per doz. extra charge for case; sent by parcel post. Cash with order. Colfax Poultry Farm, Colfax, Ill.

HONEY DIRECT FROM THE BEES—5 LBS. of fine clover, $2.85; postpaid. Sample, 5c. Louis P. Meineke, Arlington Heights, Ill.

TERMS OF SUBSCRIPTION OF THE TRIBUNE

Orders for mail subscriptions must be accompanied by remittances to cover.

Rates paid in the United States [except Chicago and suburbs and postal zones 5, 6, 7, 8 measured from Chicago], Canada, and Mexico: Daily, without Sunday, one year, $6.00; six months, $3.75; three months, $2.00; two months, $1.75; one month, $1.00. Daily and Sunday, one year, $15.00; six months, $7.50; three months, $5.00; one month, $2.00.

Sunday only, one year, $7.50; one month, $1.00.

Rates for subscription in postal zones 5, 6, 7, 8 [measured from Chicago], Canada, and Mexico:

Daily, with Sunday, one year, $19.50; one month, $1.50.

Daily, without Sunday, one year, $12.00; one month, $1.50.

Sunday only, one year, $7.50; one month, $1.00.

Foreign subscribers ordering the Sunday Tribune without daily are charged 20 cents a copy to cover postage. Give postoffice address in full, including county and state. Remit by express money order, draft, or in registered letter at our risk, to The Tribune Publication Office.

TRIBUNE—7 SOUTH DEARBORN STREET

BRANCH OFFICES—512 5TH AVENUE.

NEW YORK—40 WALL STREET BUILDING.

LOS ANGELES—406 HAAS BUILDING.

WASHINGTON—725 PALL MALL [FACING THE WHITE HOUSE].

PARIS—420 RUE ST. HONORE.

Those wishing to take The Tribune by mail may order it by postal card or telephone Central 100 at the following rates. When delivery is irregular make complaint.

Unsolicited manuscripts, articles, letters, or pictures sent to The Tribune are sent at the owner's risk and The Tribune Company does not assume any liability or responsibility for the custody or return thereof.

POSTAGE—One cent for each two ounces or part thereof.

Postage rate quoted above applies to sealed first class mail matter only. When parts are unsealed the rate is 1 cent for each two ounces. Under the laws of the postal department second and newspapers insufficiently prepaid cannot be forwarded.

MEMBER OF THE ASSOCIATED PRESS.

The Associated Press is exclusively entitled to the use for republication of all news dispatches credited to it or not otherwise credited to this paper, and also the local news published herein.

All rights of republication of special dispatches herein also are reserved.

LOST AND FOUND.

BAG—LOST—LARGE REWARD AND NO questions asked for the return of gold mesh bag taken Friday from Room 410 Orchestra Hall Bldg.; bag is valuable as keepsake to owner. Tel. Wellington 6983. 4259 Hazel-av.

BAR PIN—LOST—PLATINUM BAR PIN, center diamond, between Evanston "L" and Field's. Reward. Phone Evanston 3210.

BEADS — LOST—SUNDAY, GARNET BEADS valued as keepsake; reward. Grace, 101.

BICYCLE—FOUND—KIMBARK, NEAR 61ST st. Call Dorchester 5067.

BILL FOLD—LOST—FRIDAY AFTERNOON, black, containing money and cards of George W. Thomas; very liberal reward. Address J 543, Tribune.

BROOCH—LOST—BROWN AND WHITE cameo, surrounded with pearls, on Montrose and Lincoln. Thurs. about 5 p. m. Reward. Graceland 4733.

DOG—LOST—OR STRAYED FROM HOME, an English setter; large dog, with black and white spots, long shiny black ears and white tail; answers to name of "Jack." Liberal reward. Drexel 34.

DOG—LOST—AT LAKE FOREST, SEPT. 13, female whippet, black with white markings on neck and feet. Reward. FRANK FISHER, 2910 Broadway.

DOG — LOST — LIGHT BRINDLE BULL, white neck and breast, white feet, male, name Clipper; reward. Wellington 5885.

DOG—LOST—FRIDAY, BOSTON BULL; white nose; 67th and Jeffery-av.; suit reward. Call Hyde Park 9887.

DOG—LOST—FEMALE AIREDALE, WORE brass studded breast collar heavy chain attached; reward. Columbus 3552.

DOG—LOST—BRINDLE BOSTON BULL, 6 mos. old; 1 white eye, bat ears. 17 S. Lincoln. Reward.

DOG—LOST—BOSTON BLACK-WHITE PUPpy; answers Mike; hair lip. Hyde Park 6040. $5 reward. 5761 Dorchester.

DOG—LOST—SMALL TAN, LIKE FOX terrier. Ph. Superior 5048.

DOG—FOUND—AIREDALE, Chesterfield 564.

FUR—LOST—MINK. WILL MAN WITH fur, who incited it up on Michigan-av. 8:45 Thursday morning, between Madison and Washington, return to Anna Campbell, 16 N. Michigan? Phone Randolph 7000. And receive reward.

FUR, OPOSS.—LOST—SAT. A. M., BETW. Wis.-Montrose, on St. Louis. Rew. Junior 2788.

GRIP — LOST OR STOLEN — MEDICAL, front of A. G. Fisher Co., 23d and Wabash-av.; no questions; reward. DR. WM. B. WELCH, Joliet, Ill.

HAND BAG—LOST—LADY'S, ON BARTlett road, bet. Higgins-rd. and Algonquin, 5th inst.; reward. L. A. Burgham, 1400 Transportation Bldg., Chgo. Harrison 6303.

HANDBAG—LOST—REWARD. NO QUESTions, return lady's new black seal handbag with key & club card, I. C. tkt., pen, pencils. L. M. Foster, 81 E. Madison, Rm. 607.

KEYS—LOST—KEY, CHAIN, FOUR KEYS; Sheridan-road, between Wilson and Granville. Reward. Address J 437, Tribune.

KEY CASE—LOST—LEATHER, WITH KEYS. Finder phone Sunnyside 8775.

KEYS; LOST — ON RING, ON DREXEL-blvd. Friday aft.; reward. Ph. Oak. 5663.

LAVALLIERE—LOST—SET WITH DIAMOND and pearls; keepsake. Finder please call Albany 6523.

MESH BAG—LOST—ON SUNDAY, SEPT. 18, one silver mesh bag with sapphire clasp, near Virginia Hotel; $10 bill in mesh bag; liberal reward. Tel. Harrison 1010.

NECK FUR—LOST—TWO PIECE GENUINE Russian sable with artificial flowers attached, Friday, between Marshall Field's and Carson, Pirie-Scott's. Return to Room 1534 Otis Bldg. and receive reward.

NECKPIECE — LOST — MINK; WESTERN-blvd. to Harvey, Ill. Hyde Park 3260.

PAPERS—LOST—LIBERAL REWARD IS OFfered for return of papers stolen from place of business of the Leopold Cohen Iron Co. at 30th and Kedzie-av. on Sept. 20, 1921. No questions will be asked. Communicate directly with GEORGE B. COHEN, 19 S. La Salle.

PIN—LOST—DIAMOND, PLATINUM BAR, Wednesday afternoon in the loop or dept. stores; liberal reward. Address J 189, Tribune.

POCKETBOOK—LOST—CONTAINING $51; reward. Lincoln 8253.

RING—LOST—DINNER RING, OVAL shape, diamonds set around 3 emeralds, vicinity Congress and Michigan; reward. Lake View 9326.

RING—LOST—OPAL IN DIAMOND CIRCLE. Pier or Sheridan-rd.; reward; lost Friday. HOLMAN, Monroe 640.

RUG—LOST—1 LARGE PERSIAN RUG; LIBeral reward if found. Call Mr. Braun, Lawndale 2400.

SERMON BOOKS—LOST—IN LINCOLN PK. Sept. 17, 2 typist sermon books in brown cloth bag. Reward. Ph. Diversey 4911.

STOLE—LOST—FRI. EVE. ON JACKSONblvd. black seal stole, with brown lining. Reward. Ph. Kenwood 2200. Miss L. Sector

SUIT CASE—LOST—BLACK LEATHER, ON road between Lake Forest and Glencoe, Sunday last; name on "Reeley." Finder tel. Owen 2000. Randolph 4800. Reward.

TEA SET—LOST—SILVER; LIBERAL REward. Call Albany 1532.

TIRE — LOST — BETWEEN HURON AND Center-sts., 1 used 36x4½, Braender tire and rim. Reward. 114 W. Huron-st. Superior 6327.

WATCH CASE—LOST—FRI. EVE. BTWN Park and Sunnyside on Robey, or on Wilson bet. Robey and Clark, black leather watch case. Initials C. R. Reward. Rav. 6844.

WATCH—LOST—LADY'S OR JEWEL ELGIN octagon bracelet, on Clark-st. or at the Cubs ball park Friday afternoon. Call Kedzie 3834. Reward.

MUSICAL INSTRUMENTS.

Bargains in Used Pianos

Hundreds of rebuilt instruments will be disposed of at big savings to you. Over 100 different makes. A choice profusion of models—Grands, Players, and Uprights.

USED UPRIGHT PIANOS.

Lyon & Healy, mahogany	$375
Washburn, mahogany	300
Schubert, mahogany	150
Hinze, oak	150
Smith, mahogany	175
Kingsbury, oak	175
Schaff Bros., walnut	185
Camp & Co., mahogany	200
Lighte, mahogany	200
Decker Bros., mahogany	225
Twichell, mahogany	225
Kingsbury, mahogany	250
Cable, oak	250
Leland, mahogany	250
Sterling, mahogany	275
Hallet & Davis, mahogany	275
Crown, oak	275
Leland, mahogany	275
Hazelton, mahogany	300
Fischer, mahogany	300
Knabe, mahogany	325
Steinway, mahogany	450
Steinway, mahogany	500

USED GRAND PIANOS.

Lyon & Healy Apartment Grand, mahogany	850
Hallet & Davis, large grand, mahogany	650
Kimball, large grand, mahogany	725
Chickering, large grand, mahogany	800
Weber, grand, mahogany	800
Chickering, concert grand, mahogany	850
Steinway, baby grand, mahogany	1,400
Steinway, parlor grand, mahogany	1,700

USED PLAYER PIANOS.

Automelodist, oak	350
Foster, mahogany	375
Kreil, mahogany	425
Technola, mahogany	450
Knabe, mahogany	450
Majestic, mahogany	475
Weber, mahogany	500
Wheelock, mahogany	500
Washburn, mahogany	550
Brambach Grand piano, mahogany	1,150

LYON & HEALY,

Wabash-av. at Jackson.

NO STYLE TO PAY FOR!

NO PROFITEERING!

Special this week. Your choice of 5 different fully guaranteed cab. models, $42.50 to $69.

PAYMENTS TO SUIT PURCHASER.

MONEY GLADLY REFUNDED.

GATTONOLA CUT PRICE PHONOGRAPH CO.,

734 N. State-st. (South of Chicago-av.) 4008 W. Madison-st. [in warehouse]. Open Evenings.

ALL STANDARD MAKES AT CUT PRICES. SAVE MONEY BY BUYING AT THE FACtory. Used Adam Schaaf piano, fine playing condition, $75. Used Kimball piano, beautiful tone, perfect condition, wonderful value at $155. Bargains in new SEEBURG pianos and player pianos at lowest factory prices with free bench and rolls. Easier terms. Phone Diversey 2551 and our auto will call for you any day or evening. P. SEEBURG PIANO CO., factory, 4410 Dayton-st.

STEINWAY PLAYER PIANO, 88 NOTE, REbuilt like new, mahog. case, fine tone and action, including bench, roll cabinet, and 25 player rolls; price $650. Used Kimball piano, beautiful tone, perfect condition, wonderful value at $155. Bargains in new SEEBURG pianos and player pianos at lowest factory prices with free bench and rolls. Easier terms. Phone Diversey 2551 and our auto will call for you any day or evening. P. SEEBURG PIANO CO., factory, 4410 Dayton-st.

STEINWAY PLAYER PIANO, 88 NOTE. REbuilt like new, mahog. case, fine tone and action, including bench, roll cabinet, and 25 player rolls; price $699. Used Kimball piano, beautiful tone, perfect condition, wonderful value at $155. Bargains in new SEEBURG pianos and player pianos at lowest factory prices with free bench and rolls. Easier terms. Phone Diversey 2551 and our auto will call for you any day or evening. P. SEEBURG PIANO CO., factory, 4410 Dayton-st.

SAXOPHONES, BAND AND ORCHESTRA instruments. Many bargains in used horns. Martin Band Inst. Co., 305 S. Wabash.

WANT PIANO—CASH OR WILL EXchange my victrola. Phone Lake View 1390.

PHONOGRAPHS—3 TAKEN FOR DEBT, must sell or all cheap. 3602 McLean-av. Belmont 6713.

FRENCH B-FLAT TENOR SAXOPHONE—For Sale—Cheap; use a good horn and don't be handicapped. Ph. Lake View 6774.

PIANO—LOVELY MAHOGANY CASE, $75. Call Saturday or Sunday, 610 Cornelia-av., 1st apt. Phone Graceland 7087.

TO RENT — UPRIGHT PIANO; MAHOGANY PIANO; excellent condition; $3.50 per month. Kenwood 2576.

BETTONEY FLUTE, WOOD, BOEHM SYS. tem; good condition; low pitch; open G sharp. 221 E. 55th-st. Wentworth 1464.

KNABE PIANO; BARGAIN; UPRIGHT Call 5535 Kenwood-av. between 7 a. m. and 9 p. m. Ph. Rav. 1008.

FOR SALE—PIANO PLAYER, $350; CIRcassian walnut case; cabinet bench; 75 rolls. 7 Feltman. 2536 N. Feltman.

FOR SALE — BEAUTIFUL ROSEWOOD Steinway upright piano; perfect condition; $300. BRUMMER, 3215 Beach-av., 2d apt.

HIGH GRADE MAHOGANY PIANO; WILL sell or let; also furniture; lease. 848 Sunnyside-av. 1st floor. Edgewater 3436.

FOR SALE—LARGE SIZED MAHOGANY cabinet victrola reas. 712 E. 50th-pl. Ph. Drexel 5250.

SOLID MAHOGANY WINDSOR PHONOgraph console; table size. 620 Addison-st. near Broadway.

FOR SALE—PIANO, YOSE & SON; CIRcular case condition. 1827 N. Talman-av. 1st flat.

UPRIGHT PIANO—WALNUT CASE, VERY good tone and in good condition; bargain; 2d fl. 2127 N. Spaulding-av.

USED PLAYER PIANO; GOOD COND., guaranteed; $285, terms. P. A. STARCK PIANO CO., 210 S. Wabash-av.

PHONOGRAPH; $65 WILL BUY BEAUTIful latest style $350 style console phonograph; plays any records. 2545 Indiana-av.

$2.50 MONTHLY RENTS UPRIGHT PIANOS to careful parties. ALBERT BRANCH, 334 S. Wabash-av., 2d fl. Phone Harr. 6761.

5 GOOD USED UPRIGHT PIANOS, STANDard makes, from $175 to $225. ADAM SCHAAF, 321 S. Wabash-av.

KIMBALL PLAYER PIANO, OAK CASE; fine condition; slightly used; price $390. CENTRAL PIANO CO., 202 S. Wabash-av.

$215 SONORA, BRAND NEW, CHEAP FOR cash. 3119 Lincoln-av.

MAHOGANY UPRIGHT PIANO, SPLND. furniture and restore it to its original brightness by our exclusive dry cleaning process without removing the covering. WORK DONE AT YOUR RESIDENCE. ROSAITCH CO., 4306 Forrestville-av. Dearborn 5338.

SLIP COVERS—SPECIAL SALE; ON BELgian linens, damasks, and ginams; at low prices; call for estimator.

ROOSEVELT SLIP COVER CO., Roosevelt 3958. Call between 4 and 8 p. m.

SLIP COVERS FOR YOUR FURNITURE; special sale of imported Belgian linen, $22.50 for 3 pc. set, complete. Linen damask and denims also reduced. All work guar. Call Dearborn 5565. The Slip Shop, 36 S. State.

SLIP COVERS FOR FURNITURE TO OR der. Special reduction for this week. Belgian striped linens, 3 pieces, $23.50. Best work in city. Guaranteed. Ph. Rockwell 1028. L. ROSENTHAL.

SLIP COVERS FOR THIS WEEK—

ONLY $8.75 A CHAIR AND $9.75 A DAVENPORT. CALL REPUBLIC 3788.

SLIP COVERS AT A GREAT BARGAIN FOR this week only; 3 piece set, $21.50. Wellington 5242. 3245 Broadway.

DRESSMAKING AND DESIGNING; BRING your remodeling problem to me; experience. Buckingham 1485.

FINE MONOGRAM OF LINENS AND shirts, dresses embroidered and beaded fagoting, hand hemstitching. 947 E. 47th-st.

BRASS AND IRON BEDSTEADS REFINished in your home. Small cost. Drexel 7609.

BRING IN YOUR LACES; WE MOUNT them on linens reasonably. Ravens. 3882.

$28 SLIP COVERS FOR $14 PR. SET. FOR 2 days only. Ph. Albany 2057.

SLIP COVERS CUT AND PINNED, 20C PR. yd. Ph. Humboldt 721 or Randolph 5420.

WOMEN—QUILTING ON HIGH CLASS SILK comforters. Edgewater 3922.

SLIP COVERS AS LOW AS $25 PER SET. all work guar. Dearborn 3135.

MUSICAL INSTRUMENTS.

DAINTY SMALL GRANDS

Some used, some rebuilt like new.

A few we list below:

Knabe Baby Grand, square lines, Brown Mahogany	$785
Kimball, Mahogany Baby Grand	695
Chickering, Mahogany Parlor Grand	650
Small Brown Mahogany Grand, almost new, Chippendale design	600
Small Mahogany Grand, square lines	435
Chickering Small Grand, Brown Rosewood	350
Steinway Ebony Upright, fine action, beautiful tone	385
Chickering Mahogany, Colonial Upright, like new	500
Steinway Mahogany Upright, square lines, like new	550

322 S. Wabash-av., near Van Buren-st.

Dealers, Attention!

We are discontinuing our phonograph business and have over 300 phonographs on hand, which we will sell in lots to suit customers. Whether you want one or fifty phonographs, it will pay you to come. Machines must all be sold in next ten days. Come early and get the bargains.

The Resale Shop,

3429 MICHIGAN-AV.

Open 9 A. M. to 9 P. M.

WE HAVE THE FINEST AND BEST

USED PLAYER PIANOS IN CHICAGO.

FROM $225 UP.

SCHULTZ PIANO CO., 2255 W. Madison-st., at Oakley-blvd.

BRUNSWICK, $69.25.

BRAND NEW style 105 with 10 record selections, only $69.25. TERMS, $4.25 cash and $1 per week. Other fine values at $79.25, $104.25, $129.25, $154.25. WYMAN & CO., 604 Republic Bldg., State and Adams.

BROOKS BAND SERVICE.

Carries complete line Couturier Band inst. Saxophones and Ludwig drums. Real bargains in drums. Ludwig saxophone and other inst. 320 S. Wabash-av. Harr. 1909.

FOR SALE—ONE C. G. CONN, BOEHM SYSTem, silver plated, Bb, used a short time. Complete with case. Price $69. A. Freed, 1658 Wilson-av. Phone Lake View 6116 after 6 p. m. C. O. D. J. C. BECKER, Piper City, Illinois.

FULL VALUE ALLOWED FOR YOUR OLD piano on a fine new ADAM SCHAAF Player Piano; moderate prices; easy monthly terms. ADAM SCHAAF, 319-321 S. Wabash-av.

SONORA.

Clear as bell. Plays all records. Call and hear it. Sonora portable, $50.

STAFFORD, 730 Republic Bldg.

UNCLAIMED STORAGE SALE OF VICTORS, Columbias, and Brunswick machines in good condition; will sell for ½ original value. SHERMAN BROS.' STORAGE, 4033 S. State-st. Blvd. 3340.

APT. GRAND PIANO DESIRED; WILL store in exchange for use; no children; can furnish best references. Address G 296, Tribune.

WILL SELL AT A BARGAIN A $325 Brunswick phonograph with a 4 spring motor, including 30 records. Call Sunday, Sept. 25, 3607 N. Irving-av., corner Addison.

HAZELTON-WELTE MIGNON, THE world's GREATEST reproducing grand piano (electric). SPECIAL Exclusive Agency, 7th Floor REPUBLIC BLDG.

$225 BUYS A FINE MASON & HAMLIN used upright piano, fully guaranteed; payments. ADAM SCHAAF, 319-321 S. Wabash-av.

PHONOGRAPH — ALMOST NEW; FINE tone; plays all records; will cheap with 100 records. 6037 Woodlawn-av., 3d apt. Ph. Dorchester 6165.

WILL SELL AN EXCEPTIONAL FINE VIOlin, $115. Call full forenoon except Monday. 1449 Melville-pl. Graceland 6507.

FOR SALE—"C" MELODY SAXOPHONE; silver plated case, $95; also Conn. B tenor Sax.; silver and gold lined case; practically new, $100. Belmont 3573.

$90 STORAGE CHARGES BUYS MASON & Hamlin upright piano; like new; must be sold. Storage House, 819 N. Clark-st. Superior 7347.

FOR SALE—WALNUT UPRIGHT PIANO; good condition; cheap. Call Monday after 10 a. m. G. R. MORRIS, 6100 Cottage Grove.

SAXOPHONES, BAND AND ORCHESTRA instruments. Many bargains in used horns. Martin Band Inst. Co., 305 S. Wabash.

WANT PIANO—CASH OR WILL EXchange my victrola. Phone Lake View 1390.

PHONOGRAPHS—3 TAKEN FOR DEBT, must sell or all cheap. 3602 McLean-av. Belmont 6713.

FRENCH B-FLAT TENOR SAXOPHONE—For Sale—Cheap; use a good horn and don't be handicapped. Ph. Lake View 6774.

PIANO—LOVELY MAHOGANY CASE, $75. Call Saturday or Sunday, 610 Cornelia-av., 1st apt. Phone Graceland 7087.

TO RENT — UPRIGHT PIANO; MAHOGANY PIANO; excellent condition; $3.50 per month. Kenwood 2576.

BETTONEY FLUTE, WOOD, BOEHM SYS. tem; good condition; low pitch; open G sharp. 221 E. 55th-st. Wentworth 1464.

KNABE PIANO; BARGAIN; UPRIGHT Call 5535 Kenwood-av. between 7 a. m. and 9 p. m. Ph. Rav. 1008.

FOR SALE—PIANO PLAYER, $350; CIRcassian walnut case; cabinet bench; 75 rolls. 7 Feltman. 2536 N. Feltman.

FOR SALE — BEAUTIFUL ROSEWOOD Steinway upright piano; perfect condition; $300. BRUMMER, 3215 Beach-av., 2d apt.

HIGH GRADE MAHOGANY PIANO; WILL sell or let; also furniture; lease. 848 Sunnyside-av. 1st floor. Edgewater 3436.

FOR SALE—LARGE SIZED MAHOGANY cabinet victrola reas. 712 E. 50th-pl. Ph. Drexel 5250.

SOLID MAHOGANY WINDSOR PHONOgraph console; table size. 620 Addison-st. near Broadway.

FOR SALE—PIANO, YOSE & SON; CIRcular case condition. 1827 N. Talman-av. 1st flat.

UPRIGHT PIANO—WALNUT CASE, VERY good tone and in good condition; bargain; 2d fl. 2127 N. Spaulding-av.

USED PLAYER PIANO; GOOD COND., guaranteed; $285, terms. P. A. STARCK PIANO CO., 210 S. Wabash-av.

PHONOGRAPH; $65 WILL BUY BEAUTIful latest style $350 style console phonograph; plays any records. 2545 Indiana-av.

$2.50 MONTHLY RENTS UPRIGHT PIANOS to careful parties. ALBERT BRANCH, 334 S. Wabash-av., 2d fl. Phone Harr. 6761.

5 GOOD USED UPRIGHT PIANOS, STANDard makes, from $175 to $225. ADAM SCHAAF, 321 S. Wabash-av.

KIMBALL PLAYER PIANO, OAK CASE; fine condition; slightly used; price $390. CENTRAL PIANO CO., 202 S. Wabash-av.

$215 SONORA, BRAND NEW, CHEAP FOR cash. 3119 Lincoln-av.

MAHOGANY UPRIGHT PIANO, SPLND. condition; $75. 5538 Carpenter-st. Engle. 1181.

BALDWIN GRAND, MAHOG. 1 YR. OLD; exquisite tone. Dorchester 309.

ONLY $30 CHANGES YOUR OLD 65 NOTE player into modern 88. Juniper 6568.

FOR SALE — A BEAUTIFUL VICTROLA, size 46x22. Phone Dorchester 3194.

PIANO—KIMBALL, BENCH AND CABINET, all like new, $250; bargain. Kildare 8419.

UPRIGHT CIRCASSION WALNUT, LIKE new, $125. Sun., Belmont 1402.

PERFECT CONDITION—MAHOGANY UPright piano; big bargain. Drexel 2300.

65 NOTE PLAYER, 100 ROLLS HIGH grade music; $125. Chapman, 508 E. 42d.

VIOLIN—NEW; HAND MADE; $110; BARgain. 4638 Kenmore-av., near Wilson-av.

$50 BUYS LARGE PHONOGRAPH WITH auto. stop and records. Ravenswood 4337.

WANTED—VICTOR VICTROLA OR SONORA, for cash. Wellington 7250.

PIANO, MAHOGANY FINISH UPRIGHT. Ph. Lake View 3471.

PIANO, MAHOGANY, A1 CONDITION; bargain. 5016 Prairie-av. Drexel 3606.

FOR SALE—SAXOPHONE C MELODY, LEAther case, nearly new. 5039 Grand-blvd., 3d floor. Kenwood 2395.

FOR SALE—BEAUTIFUL OAK PIANO, $100. 2712 N. Mashfield-av., 1st flat.

$100 BUYS MAH. UPRIGHT PIANO AND bench. Midway 8633 Monday p. m.

100 YR. OLD ITALIAN VIOLIN BOW AND case, $25. Storage, 3056 Madison. Fuley.

$55 BUYS LARGE PHONOGRAPH, REC. slightly used. 2825 N. Sawyer-av.

BROWN MAHOG. ELECTRIC VICTROLA, new in June. 7232 Merrill-av. 1st.

HIGH GRADE MAHOG. TALK. MACH. used short time; sell at bar. Edg. 1883J.

DRUMMER'S COMPLETE OUTFIT; BASE, snare, trap; cheap. Sheldon 4494.

FOR SALE—BEAUT. VICTROLA, ALL MY lovely records, at sacrifice. Mid. 3509.

MUSICAL INSTRUMENTS.

SCHULTZ PIANO CO.—BARGAINS. Steinway Upright, Chickering, Vose & Sons, Bauer, Knabe, Kimball, Adam

SITUATIONS WANTED—MALE.

Executives and Managers.

KNIT GOODS BUYER,
Open for Position Jan. 1.

Am well known in men's, women's and children's knit goods market; I have a successful record and know how and where to buy and undersell profitably; I understand the retail merchandising, also can handle jobbing business; if required could arrange before January 1st; can give best reasons for making change; communications confidential. Address J 58, Tribune.

SALESMAKER.

Experienced, successful salesmanager, who knows how to organize a sales department, plan and carry out a sales campaign successfully; how to hire, train, stimulate, and cooperate with salesmen and keep an eye on costs, leaks, and expenses. Built up the business of Chicago house from less than $200,000 to over $1,000,000 annually. Annual income $7,500, but would start in this as bona fide chance, with the right kind of a house, to earn $10,000 or better when I prove I am worth it. Address J 192, Tribune.

DO YOU NEED A ST. LOUIS REPRESENTATIVE?

Present Sales Manager of well known St. Louis factory with 10 years' experience in Advertising and Sales Promotion Work would be interested in representing a Chicago concern exclusively. Can give A1 references as to character and ability; have made good in past, and can do it for you; will come to Chicago for interview. Address P L 365, Tribune.

MR. EMPLOYER.

I am at present employed in the east but for personal reasons desire locate in or near Chicago; university graduate; have had 5 years' handling domestic shipping and traffic work, 18 months an army aviator and 2½ years in foreign service; from Russia to Europe; salary not so much an object as permanent connection with future possibilities; references furnished. Address J F 35, Tribune.

COLLECTION MANAGER.

Sales coll'n or credit correspondence, seasoned, forceful writer; 16 years with present employer; good reason to change now. Thoroughly exp. in all phases installment coll'n and sales control, mail order or dealers' accts., 5 years special sales promotion writing ads and directing retail sales for largest music house; connection more important than starting salary; age 37 yrs.; married; strong references. Address G 466, Tribune.

SALES MANAGER.

Have you an opening for an executive who can either build you an actual selling organization or can produce results by salesmen to become better producers; 35 years of age but 15 of them have been spent fighting for business or in training others to do so. College education, married; if you haven't a high quality product save your time. At present employed at $5,000. Address W 482, Tribune.

REAL SALES RECORD.

Over $140,000 sales so far this year my record in Chicago; branch office and sales manager with four-fold men selling electrically operated residence water systems. Now working on basis of $3,200 a year salary plus commission. 35 years old. A hustler and can get results. Can give best references from present connection. Want bigger job with live concern. Address J 143, Tribune.

EXECUTIVE.

University graduate, School of Commerce, 35 years old, experienced in bonus installations, office management, organization and all phases of industrial engineering; know wholesale grocery, coal and dock coal retail business and at present employed by large clothing manufacturer. Want executive or sales position; Chicago preferred. Address H 442, Tribune.

FARM MANAGER.

34 years old, married; entire life spent in training and practical experience with farm crops, and both pure bred and grade live stock for breeding and market; agricultural college training; now employed with one of the largest propositions of its kind in the U. S.; good reasons for changing; best of references. Address E 505, Tribune.

SITUATION WTD—ONE YEAR OR OUTSIDE assistant to executive, nine years assistant to general manager of concern manufacturing and marketing highly specialized product, during which time company was built up largest of its kind in the world; thoroughly familiar with sales, advertising, and sale promotion; desire connection with permanent concern and eventually profitable to all; American; married. Address H 480, Tribune.

Executive, Broad Experience,

Capable sales or factory manager, technical education, the type whose hands you could leave your entire business without worry and return with no tangles to straighten out. Accept responsible Chicago branch or home office, or executive position. Address H 475, Tribune.

EXECUTIVE

Desires Philadelphia connection with large firm or corporation, as local representative, purchasing agent, or assistant manager; over 25 years' extensive railroad purchasing experience; expert on railroad stationery; age 35; married; ambitious. Address J 191, Tribune.

SITUATION WTD—VOCATIONAL COUNSELing, systematizing; Ph. Midway 1437.

Salesmen. Solicitors. Etc.

SALES EXPERT

Of proven ability will open office in Los Angeles, Cal., Jan. 1, 1920, desires to represent manufacturers Pacific coast states; his record will stand strict investigation; in less than one year's time on factory's product business from practically nothing to production which enabled factory to operate 22 hours per day; another increased factory volume over eight times in 18 months; has exceptional sales ability; is always on the job and can be depended upon; also personally conversant with automotive supplies but can sell products of quality for which there is or should be demand. If you want energetic representation in Pacific coast territory at once giving details. Address B Y 558, Tribune.

SITUATION WTD—HIGHLY EXPERIENCED

STOCK SALESMAN.

Proven Exceptional Producer.
Is open for contract with some
LIVE "SALEABLE" ISSUE.

Would consider new promotion.
Location no object.
References and record will stand closest investigation.
Address H 300, Tribune.

SITUATION WTD—ORGANIZER: WOULD like to act as manager or take charge of a crew of men for some well established firm with St. Paul, Minn., as a center; am quite familiar with territory in Wis., Minn., Iowa, and the Dakotas; have a university education; 35 years of age and married; for the past 12 years have been a public speaker, lecturer, and organizer; at present am engaged as a state speaker and organizer for a national farmers' organization. Address GEO. W. BROWN, Wilson, Wis.

SITUATION WTD — AGGRESSIVE SALESman, capable of handling salesmen and assuming full charge of sales office; desires connection with good, reliable concern; manufacturer preferred; am thoroughly acquainted throughout Pacific coast states and western Canada; good past record and unquestionable references; give some idea of your proposition in first letter. V. C. USHER, 217 Hearst Bldg., San Francisco.

SITUATION WTD — EXPERT LEATHER goods, 20 years' trade, seeks traveling salesmanship with reliable firm. I started at the bottom in the tanneries in Denmark, have 16 years' experience as traveling salesman in Scandinavian countries and Germany. I can sell leather. Address D 480, Tribune.

SITUATION WTD—RAILWAY, STEAM, AND mechanical appliances; several years' practical locomotive and sales experience; large acquaintance among railroad purchasing depts.; successful record; references. Address G 356, Tribune.

SITUATION WTD—TWO SALESMEN, POSsessing creditable sales ability, having large following among buyers for dept. stores, druggists, and hairdressers in Chicago and central states; highest credentials. Address H 385, Tribune.

STOCK AND BOND.

Want issue of merit to sell to established clientele of investors. Address J 368, Tribune.

SITUATION WTD—SALESMAN, AGE 23, with five years' exp. at constr. work, selling and drafting, desire to handle materials or good building product; excel. references. Address J 174, Tribune.

SITUATION WTD—REAL SALESMAN WILL only consider big, proposition; salary or drawing account essential. Address H 521, Tribune.

SITUATION WTD—HAVE OVER 500 AC-tive hardware and furniture customers in Chicago and vicinity; I wish to take up another line. Address J 377, Tribune.

SITUATION WTD—SALESMAN HAVING visited bakery, grocery, delicatessen trades over 20 yrs., wants STANDARD line on commission only. Address J 440, Tribune.

SITUATION WTD — SALESMAN, WHOLEsale or specialty; have 6 yrs.' retail selling and some merchandise exp.; also special training in salesmanship. Address J 423, Tribune.

SITUATION WTD—29 YRS. OLD, MARried; pep and initiative; good references; salary or salary and commission. Address dress E F 554, Tribune.

STOCK AND BOND

salesman, strictly commission basis. Address G 291, Tribune.

STOCK and BOND

Issue wanted to sell country investors; com. Address G 500, Tribune.

SITUATION WTD—SALESMAN, 10 YEARS' experience; city or road; married; age 32; salary or comm. with drawing account; best ref. Address H 358, Tribune.

SITUATION WTD — EXP. SALESMAN with reliable concern; city or road; A1 refs. Address J 175, Tribune.

SITUATION WTD—MAN WITH SALES ability to represent firm of merit on the road. Address H 390, Tribune.

SITUATION WTD—POSSIBLY I AM THE "salesman" specially salesman needed. Address J 451, Tribune.

SITUATION WTD—SALESMAN, EXP. HIGH grade, dependable hustler; best ref. Address H 551, Tribune.

SITUATION WTD—EXP. STENOGRAPHER, age 24, would like to work into an outside selling pos. Address J 433, Tribune.

Professions and Trades.

SITUATION WTD—MARR. MAN, EXP. ANY kind work, marine engineer, 5 years. Address H 442, Tribune.

SITUATIONS WANTED—MALE.

Professions and Trades.

SITUATION WTD—MR. CONTRACTOR: DO you need a young, alert constr. engr.? If so, you need me; I am coll. grad., 2 yrs.' bldg. exper., 1 yr. in charge respon. work with 1 of big constr. firms of U. S. A. Will go anywhere. What have you to offer? W. B. MORRIS, 1127 E. 62nd st., Chicago, Ill.

SITUATION WTD — ARCHITECTURAL draftsman and designer with European education; experienced in public bldgs., theaters, gothic churches and residences, seeks position with architectural firm; can do perspectives and water color renderings. Address H 66, Tribune.

GRAD. ELECT. ENGINEER.

A young man possessing business ability, together with shipping and engineering experience, seeks any worth while opportunity in or about Chicago; best of references furnished. Address J 396, Tribune.

SITUATION WTD — AN EXPERIENCED commercial artist can handle personally one or two more accounts at a very reasonable rate. Specializing on decorative, fine line, dry brush, pen and ink illustrations, and woodcuts. Address G 407, Tribune.

SITUATION WTD—BY MECH. ENGINEER, 14 years' exp.; can take charge of erection and installation of steam, refrigerating, or production machinery; can make layout or improvements. Address J 129, Tribune.

SITUATION WTD—GARAGE FOREMAN, 10 yrs.' experience machinist, electrician, welder; employed; till Oct. 1; desire permanent employment with future. Address H 598, Tribune.

CHEMICAL ENGINEER.

A1; 12 years' exp. in organic and inorganic research; European university; best references. Address H 572, Tribune.

BOOKBINDER,

Of straight character with common sense and loving reference, desires position; for appointment address H 121 Tribune.

REGISTERED ARCHITECT,

Graduate arch't engineer for position as architectural engineer; will consider part time work. Address J 513, Tribune.

SITUATION WTD—BY PRINTER AS LAYout man or as composing room foreman, producer of distinctive typography; references confidential; nonunion. Address H 83, Tribune.

SITUATION WTD — THOROUGHLY COMpetent automotive mechanic, broad exp. in all its branches, capable to take charge of equipment. Address K 262, Tribune.

SITUATION WTD—AUTO MECHANIC, COL. A1 ref.; all cars except Ford; can handle welding (oxy-ac) will do odd jobs or garage work; in or out of city. Phone Doug. 4672.

SITUATION WTD—BY FOREMAN, FITTER or helper on ladies' ready to wear garments; many years experience. Address J 510, Tribune.

SITUATION WTD—AGE 35 YRS.; 8 YRS. as supt. and foreman of machine shop; will accept any kind of a position; A1 ref. Address J 804, Tribune.

SITUATION WTD—BY CARPENTER, GENeral repair work, by day or contract; porches and garages a specialty. Tels. West 3294, Graceland 1934.

SITUATION WTD—OPERATOR OR MECH. by ex-service man, anywhere; expert on caterpillar tract.; ref. Kedzie 3017.

SITUATION WTD—DRAFTSMAN, DESIGNer; practical machine shop experience, P. T. supplies, etc. Address J 336, Tribune.

SITUATION WTD—FURRIER; ALL AROUND man; eve., Sat., Sun. Address J 333, Tribune.

SITUATION WTD—GRAD. CHEMIST; MARried; 3 lab. or plant; 6 yrs. exp. Address J 331, Tribune.

SITUATION WTD—CATALOGUE MAN; EXperienced; can compile, prepare copy, read proof; printer. Address J 320, Tribune.

SITUATION WTD—MACHINIST AND TOOLmaker; gen. 20 years exp.; also good on experimental work. Address J 223, Tribune.

SITUATION WTD—CARPENTER; 20 YRS.' exp.; new or remodeling; can take extra low wages. Address J 397, Tribune.

SITUATION WTD—DRAFTSMAN, ARCHItectural; 8 yrs.' experience; salary $40. Address J 115, Tribune.

SITUATION WTD—EDITOR OR ASSISTANT. Excellent experience and record. Address J 207, Tribune.

SITUATION WTD—AS UPKEEP WITH HOtel, school board, or factory, by 1st cl. col. carpenter. Address D 482, Tribune.

SITUATION WTD—BY GARMENT DYER; samples and finish; good salary; married. PHILLIPS, 628 Briar-pl., Chicago.

SITUATION WTD — ENGINEER; EXPERIment and design of machinery with reliable concern. Address J 366, Tribune.

SITUATION WTD—HANDY WITH TOOLS of all trades and around machinery. Address J 433, Tribune; permanent.

SITUATION WTD—DRAFTSMAN, LONG EX in mechanical and construction work. Address J 310, Tribune.

SITUATION WTD—CARPENTER; UNION exp. foreman on various classes of construction. Address J 308, Tribune.

SITUATION WTD—NONUNION CARPENter, joint maker; A1 mech. Address J 327, Tribune.

SITUATION WTD—PROOFREADER, WELL educated, experienced, printer, newspaper or book work; city or suburbs. Address J 321, Tribune.

SITUATION WTD—PAPER CUTTER; 15 yrs. exp.; general bindery work; married; good ref. Address J 132, Tribune.

SITUATION WTD—BOOKSEWER, C., GOR. Miller feeders; 18 yrs.' exp. Address H 596, Tribune.

SITUATION WTD—EXP. BATTERY AND tire man; married; A1 ref. A. C. Jones, 2117 Warren-av.

SITUATION WTD — BUSHELMAN; WILL work part time every day and all day Saturday. 2258 Boulevard. Diversey 2910.

SITUATION WTD—BY A MACHINIST REpairman. Address J 255, Tribune.

SITUATION WTD—EXP. PICTURE FITTER and framer. Address H 435, Tribune.

SITUATION WTD—BY WELDER; A1. ALL around. Address K 61, Tribune.

SITUATION WTD — ENGINEER; ALL around man; best ref. Phone Blvd. 7637n.

Clubs and Hotels.

SITUATION WTD—CHEF; CLUB OR PRIV. H. BARNES, 3654 Indiana-av. Ref.

Farm and Garden Help.

SITUATION WTD—MANAGER OR FOREman for live stock farm or country estate; up to date in all branches, capable to take charge of equipment. Address K 262, Tribune.

SITUATION WTD—AUTO MECHANIC, COL. A1 ref.; all cars except Ford; can handle welding (oxy-ac) will do odd jobs or garage work; in or out of city. Phone Doug. 4672

MALE HELP.
nd Offices.
BUYERS FOR
RNISHINGS.
personality—a hustler
ed and know merchan
ropolitan centers, who
past experience, who
red in former position
employer. This
by 15 connect with one
st store in the West
est confidence. J 2

EEPER.
ne who can use type
ll set of accounts per
ests; equal managerial
references and salary
ribune.

EEPER.
ding machine for
ords; state age, ex
ired. Address T A 174

EDGER CLERK—PER
wholesale house must
ble monthly trial ba
ance ledgers. Give ex
, and salary expected
ribune.

OFFICE MAN.
right man who will
60 with good pay, mig
able line of goods
Address P L 383

OVER 22 YEARS
ity to learn a trade
if afraid to get
ow. Give age, exper

GENERAL OFFICE
house experience
rience; reference re
se P L 469, Tribune.

STATE EXPERI
Address T A 355.

UNTANT— EXPERT
E, AGE, EXP. SAL
383, Tribune.

DEPARTMENTAL
horoughly understan
and general, as
ve a knowledge of ac
references, ag
outh Side. Address P

CED, ALSO BILLING
Apply MR. KAUF
S S.

PUBLIC AC
n cost experi
grade, expe
ed apply M
SHOE CO.
dams.

KNOWLEDGE OF OF
accounting firm; must
rapidly and accu
ormally good salary
to work 8:30 to 5:00
position had salary
ress, stating age, ex

K.
to audit bills for per
respondence thereon
essential and some ex
to 11 a. m.
PACIFIC TEA CO.
35th-st.

espondents.
ady positions in our
experienced in h
nent accounts desir
to enter quota-b
ary to start; excellent
ment based on merit

-STERN CO.,
35th-st.

FAMILIAR WITH
must be able to type
then; give full
tactful and able to
references and ex
137. Tribune.

SPONDENT — WITH
le qualifications, ex
ated. Postoffice Box

IENCED; MUST
, state age, refs.
147, Tribune.

ORDER AND
ent position, good fu
mill order house. Ad

DER CLERK—PRE
ge. Call Monday,
floor.

ERK.
technical high schoo
as cost clerk; experi
preferred, but not es

DA FOUNTAIN CO.
ridge-av.

IENCED IN DRUGS
sundries. Good start
opportunity for ad
tails in first letter.

SALESMEN:
enced.
PT. STORE,
elmont-ave.

BOOKMAN
ookman as head
; have executive
to handle assist
s experience and

2, Tribune.

AND SHOE SALES
600 S. Halsted.

EXPERIENCE AS
e Plating Co., 1323

D AND ACCURATE
bookkeeping experi
and salary desired

RDER
E MAN.

sistant to the man
ment. Must be able
tand all about keep
ing, etc.
To keep stock re
s a first class posi
d house. State sal
o salary desired.
ne.

20, LIVING WITH
ashier or bookkeep
ilment in small
accurate at figur
payments. P. A.
S. Wabash Ave.

IL AND OTHER
must have initia
le some correspond
start; in reply give
y wanted. Address

OFFICE WORK IN
accurate at figures
ly to 11 a. m.
PACIFIC TEA CO.
35th-st.

espondents.

WANTED—MALE HELP.
Stores and Offices.
SALESMEN—PIANO AND TALKING MA-
CHINE: bright energetic ambitious young
man who is willing to devote himself seri-
ously to the business; salary and commission;
will give us full account of business experience,
by whom employed, how long, salary received,
and whether selling now; knowledge of mu-
sic or not. Address G B 415, Tribune.

SALES CORRESPONDENT—
A large, progressive organization has an
opening for a man who has had considerable
experience in selling through the mail. This
work requires a man capable of handling high
grade mail-order literature, booklets, circulars
and copy. Give full particulars in first
letter. Address P L 470, Tribune.

SALESMEN,
Experienced in housewares, china, and glass.
Apply Independent Office Supply Co.,
LEITER BLDG. STORES,
STATE AND VAN BUREN STS.

SALESMAN—TIRE, FOR STORE: SINGLE,
honest, willing, capable and steady; $25
salary. Postal Tire Service, 1506 S. Mich-

SALESMAN AND WINDOW TRIMMER—FOR
high grade loop men's furnishing goods
one; must have good ref.; state age, salary
wanted. Address J 5, Tribune.

SALESMAN—GENERAL MEN'S FURNISH-
ings experience, capable of taking care of
department; permanent position. Apply
Retail Dept. Goods Store, 7240 W. Madison-st.

SALESMEN AND WINDOW DRESSER—FOR
merchant tailoring. Steady position. SELL
CO., 214 W. Jackson.

SALESMEN—25 EXPERIENCED CLOTH-
ing and gents' furnishing salesmen. Ap-
ply Monday, 6331 S. Halsted.

SALESMAN—HIGH CLASS, TOY FURNI-
ture; exc. oppor. Address S O 188, Tribune.

SHOE SALESMAN.
Experienced, clean cut, one
who has had experience sell-
ing fine trade. Address S A
874, Tribune.

STENOGRAPHER—YOUNG MAN ABOUT 23
years to go as salesman; this opening
is in the sales office of a concern that has
been manufacturing for 50 years and is one
of the largest in its line; an exceptional op-
portunity for ambitious young man; advise
age, experience, and salary expected. Address
P L 442, Tribune.

STENOGRAPHER—EXPERIENCED, ABOUT
25 years old, for office of manufacturing
concern; who can take hold of business, start-
ing salary $25 week; splendid opportunity to
grow with yourself. Phone Taylor, Franklin
2000, Principals.

STENOGRAPHER—
Young man, experienced, who can read his
notes and typewrite accurate work; must be
really correct; excellent opportunity; state
age, experience, education, etc.; salary $100 a
month to start. Address P O 151, Tribune.

STENOGRAPHER—YOUNG MAN—ABOUT 25 YRS. OLD, WHO
has some experience in bookkeeping
and shipping job printing; must be accurate
and have good opportunity for right party;
write fully details about self, and starting sal-
ary expected. Address S C 214, Tribune.

WANTED—MALE HELP.
Stores and Offices.
YOUNG MEN AND BOYS
Over 16 with mail
order experience.
Packing, wrapping.
Order picking, assembling.
PHILIPSBORN'S,
Congress and Paulina-sts.

YOUNG MAN—WITH STENOGRAPHIC EX-
perience preferred, for billing, answering
telephone and general office work; want young
man who is not afraid of work; splendid op-
portunity. Apply in own handwriting, stat-
ing age, experience and salary desired. Ad-
dress S O 451, Tribune.

YOUNG MAN—BRIGHT, ALERT, WITH
some accounting, dept. experience; accurate
and reliable; good opening. State age, ex-
perience and salary. Address P Y 531,
Tribune.

YOUNG MAN—PERMANENT, STEADY WK.;
ONE FINANCIALLY RESPONSIBLE; OF-
FICE AND SALES WORK. APPLY SUN-
DAY ONLY. ROOM 202, 4634 SHERIDAN.

YOUNG MAN—FOR LEDGER WORK; MUST
be good at figures and capable of handling
volume of work. State starting salary. Ad-
dress S A 359, Tribune.

YOUNG MAN — FOR STOCK AND COST
work in food factory office, West Side.
state exp. and phone no. Address S A 314,
Tribune.

Executives and Managers.
STATE SALES MANAGER
WANTED—BY MANUFAC-
TURING CORP. MANUFAC-
TURING 2 ESSENTIAL SPE-
CIALTIES THAT ARE IN
GREAT DEMAND. WE
HAVE AN OPENING FOR
STATE RIGHTS IN FIVE
STATES. THE MEN WE
SELECT MUST SUBMIT TO
US REFERENCES ON PAST
ACHIEVEMENTS AND BE
FINANCIALLY RESPONSI-
BLE. THIS IS AN EXCEP-
TIONAL OPPORTUNITY
FOR BIG REMUNERATION
TO THE RIGHT PARTIES.
TELL US ALL ABOUT YOUR-
SELF IN ANSWERING AD,
GIVING PHONE NO., AND A
PERSONAL INTERVIEW
WILL BE GRANTED. AD-
DRESS S C 50, TRIBUNE.

OFFICE MANAGER.
A manufacturing organization has an opening in the operating offices for a man from 26 to 30 years old, experienced in the modern routine of large offices and handling the personnel of a large organization; in reply give age, education, and details of experience of last ten years. Address G S 114, Tribune.

HOSIERY AND
KNIT GOODS MAN
for large department in State-st. store. Must be exceptionally fitted for sales promotional work, energetic, and ambitious. Some State-st. buying experience preferred. Only capable and experienced man need apply. Excellent future for right party. Address T A 173, Tribune.

EFFICIENCY MANAGER.
30-35 years of age, with technical education and several years' foundry, machine shop and plating room experience, preferably on brass valves; exceptional opportunity for advancement. In reply give age, experience, and salary desired. Address P L 587, Tribune.

A BIG MAN FOR A BIG JOB.
WANTED—ADVERTISING EXECUTIVE—
Must have 10 or more years' experience in
writing retail ads for women's distinctive
ready to wear apparel stores in Chicago; one
whose merchandising ideas are comprehen-
sively sound, far-seeing, and who has proven
exceptional abilities as typographer and copy
writer. This man must be capable of earning
$7,500.
In replying state past and present affilia-
tions and enclose proofs of own work. Ad-
dress P L 436, Tribune.

SALES MANAGER.
REAL ESTATE.
We want a real salesman that will co-
operate with his men, that has ambition and
can sell without misrepresenting. We are
expanding our business and will soon start
a heavy advertising campaign. No other
proposition like it in Chicago. Earnings for
real brains unlimited. Call in person Monday
and see Mr. White, Room 253, 111 W. Wash-
ington-st.

SALES MANAGER
Wanted by a growing Investment Company.
Must have personality and able to organize a
selling force. To a man qualifying a steady
position is assured. In replying, give previous
experience, references, and salary expected.
All replies will be treated confidentially and
no reference investigated until interview has
been granted. Address J 349, Tribune.

DISTRICT MANAGERS—PERMANENT, EX-
clusive territory, wonderful opportunity if
you can appoint agts. to take orders for Pure
Silk Hosiery sold direct from mill to home.
We deliver for you. Chance of a lifetime for
energetic, high grade men who understand
how to get good agents and get business. Big
money for good men. No limit to earnings.
Territory in all parts of the country. Call or
write at once. PURE SILK HOSIERY MILLS,
1632 Masonic Temple, Chicago.

EDITOR-PRINTER—TO TAKE CHARGE OF
good paying country weekly and job office
in Western Illinois, one man office; owner re-
tains editorial control; must get out at once.
account failing vision; best proposition you
ever saw in good town, churches and schools; on
Burlington and Wabash railroads and cross-
state hard road; send references first letter.
Address J E 39, Tribune.

BUYER—READY-TO-WEAR.
One who has had department store experi-
ence in the Middle West buying and selling
women's medium priced ready-to-wear, muslin
underwear, waists, etc.; one who is a pusher.
Position open at once. Salary proportionate to
results shown. State experience in detail, sal-
ary expected to start, and give references in
first letter. Address J J 4, Tribune.

INDUSTRIAL ENGINEER
With executive ability, college graduate, general knowledge of machinery; opportunity to develop into managerial work; knows Chicago well, wanted by a western concern. Give particulars. Address J J 14, Tribune.

BUYER OF RUGS, CURtains and drapery dept.—Department store experience preferred; good opportunity. KLEIN BROS., 20th and Halsted-sts.

Would $75 Per Week Help?
Traffic Association is interviewing men un-
der 35, with grammar school education, clean
cut and ambitious, to qualify for real execu-
tive positions in American and foreign com-
merce. Write, stating age, present occupa-
tion, and phone number. Experience not
necessary if willing to qualify. Address P L
550, Tribune.

MANAGER,
Cafeteria, experienced; no one else need apply. See Mr. Kaplan, WINTER GARDEN, 214 S. State-st.

MAN — SNAPPY, LIVE BUSINESS MAN,
knowledge of real estate, to take charge of
civic organization, South Side. Increase mem-
bership. Big housing white and colored,
with the end in view of maintaining property
values. Weekly salary $50, commissions;
give general information as to business abil-
ity, reference, phone, etc. Address J 511,
Tribune.

SALES MANAGER.
Large Eastern manufacturer seeks for Chi-
cago office; responsible, high pressure man
with a record automotive trade. MR. NEW-
MAN, 805-6 Transportation Bldg.

PROOFREADER.
Head proof reader, capable of handling ef-
ficiently 12 to 16 people in large day and
night publication and catalog house. Ad-
dress S A 371, Tribune.

MAN — YOUNG, AGGRESSIVE, WITH
executive experience in sales organization;
must be familiar with office details; have
good personality and ability to produce re-
sults; state age, experience, and references;
replies confidential. Address P L 538, Tribune.

ADVERTISING—WELL KNOWN COPY MAN
wants man with accounts; ultimate object,
partnership in agency; be specific; confi-
dential. Address J 91, Tribune.

YOUNG MAN—EXPERIENCED, TO MAN-
age cloak and suit store in city; excellent
opportunity. State age, exp. and ref. Ad-
dress S C 209, Tribune.

SUPT.—BLDG. AND MTL., YARD, N. W.
Side; give full particulars in reply. Ad-
dress T A 188, Tribune.

SUPERINTENDENT—FOR CONCRETE WK.
Must understand plans and estimating. Ad-
dress P O 190, Tribune.

Boys—Office and Factory.
BOY—COLORED, 16 TO 18 YRS. OLD, TO
run errands and make himself useful around
factory. GREENBERG & HARRIS, 317 S.
Market-st.

BOY—OFFICE; NEAT, BRIGHT, FOR ER-
rands and general work; pleasant office;
$16. Apply after 9:30. Rm. 750, 440 S.
Dearborn-st.

BOY—BRIGHT, YOUNG, FOR GENERAL
store work, who can drive Dodge truck;
state exp. and refs.; $15 to start; good fu-
ture. Address S C 354, Tribune.

BOY—BRIGHT, FOR MAIL AND MESSEN-
ger service; must be 16 years; prefer one
residing on Southwest Side. Address S C
69, Tribune.

BOY — OFFICE BOY, ABOUT 17 YEARS
old, living on South Side preferred; steady
position; good opportunity; salary $15 per
month to start. Address S O 167, Tribune.

BOY — BRIGHT AND WILLING, WITH
grammar school educ.; neat in appearance;
good future for right boy. Rm. 809 Colum-
bus Memorial Bldg.

BOY—ERRAND BOY, 16 YEARS OLD, FOR
loop; good opportunity. GEORGE W.
HALL, 308 S. Dearborn.

BOY—FIRE INS. OFFICE, GRAM. SCHOOL
grad.; age 16-18. Good opportunity; give
exp. sal. Address J 449, Tribune.

BOY—GOOD POSITION FOR BRIGHT, WILL-
ing boy, about 16; take Douglas Pk. L to
54th-av. See Mr. Serry, Hurley Mach. Co.

BOYS—OFFICE, PAST 16 YEARS OF AGE,
grammar school graduates. Apply Monday
before noon. CRANE CO., 836 S. Michigan.

BOY—STRONG, FOR FACTORY WORK. AP-
ply LEOTA FOOD PRODUCTS CO., 221 W.
Randolph-st.

BOY—FOR STOCK AND ERRANDS, BY
wholesale house in loop, age 16 yrs., with
references. Address S A 399, Tribune.

BOY—ERRAND, 16 YRS. OLD. 1315 W.
Congress-st. 6th Floor.

BOY—GOOD, SNAPPY, OFFICE AND LIGHT
errands; 15 yrs. Apply 1010 Mailers Bldg.

BOYS—2, 16-20. TO WRAP SANDWICHES.
Apply MR. WARNECKE, 131 N. Clark-st.

WANTED—MALE HELP.
Executives and Managers.
CREDIT AND COLLECTION
manager—Large manufac-
turer is seeking a clean cut,
aggressive collection man, 30
to 35 years of age, with
training and ability sufficient
to take charge of department
if necessary. Some legal
training and collection agen-
cy experience preferred.
State fully in confidence your
qualifications, age, and sal-
ary expected. Address S C
237, Tribune.

MANAGER.
We require the services of
an experienced insurance
man to take full charge of a
Chicago territory; must be
high class man, well educat-
ed, with ability to handle
men. This is a rare opportu-
nity for the right man. State
full qualifications in first let-
ter. All replies strictly confi-
dential. Address P L 95, Tribune.

SPECIALTY
ADVERTISING MAN.
We have an unusually good
opening for an intelligent,
quick thinking man with ex-
perience in writing circulars,
broadsides, and form letters.
Want one who can adapt
himself to our line quickly.
Good salary to right party.
MILLS NOVELTY CO.,
221 S. Green-st.

MANAGER WANTED.
FOR CLOAK AND SUIT
STORE. MUST HAVE LONG
EXPERIENCE, BE OF NEAT
APPEARANCE, AND SIN-
GLE. STATE AGE AND GIVE
REFERENCES AS TO ABIL-
ITY AND CHARACTER.
GOOD PROPOSITION TO
RIGHT PARTY. ADDRESS
P L 549, TRIBUNE.

Printing Superintendent
for High Class Open Shop.
Excellent chance for executive with prac-
tical knowledge of entire business, who can
set, lock up, and make ready for highest
class halftone, color, loose leaf, manifold
work; familiar with machine comp., esti-
mate, layouts, etc. Must be intelligent and
able to supervise modern, nondistribution
plant, providing highest quality work, with
economy. To such a man will pay liberal sal-
ary and give chance to become part owner.
Write details, experience, education, ability,
names, length of time, capacity, and salaries
of all forces in connections, age, and wages
wanted. Address K 144, Tribune.

INDUSTRIAL ENGINEER
With executive ability, college graduate, general knowledge of machinery; opportunity to develop into managerial work; knows Chicago well, wanted by a western concern. Give particulars. Address J J 14, Tribune.

EFFICIENCY MANAGER.
30-35 years of age, with technical education and several years' foundry, machine shop and plating room experience, preferably on brass valves; exceptional opportunity for advancement. In reply give age, experience, and salary desired. Address P L 587, Tribune.

BUYER OF RUGS, CURtains and drapery dept.—Department store experience preferred; good opportunity. KLEIN BROS., 20th and Halsted-sts.

Would $75 Per Week Help?
Traffic Association is interviewing men un-
der 35, with grammar school education, clean
cut and ambitious, to qualify for real execu-
tive positions in American and foreign com-
merce. Write, stating age, present occupa-
tion, and phone number. Experience not
necessary if willing to qualify. Address P L
550, Tribune.

MANAGER,
Cafeteria, experienced; no one else need apply. See Mr. Kaplan, WINTER GARDEN, 214 S. State-st.

WANTED—MALE HELP.
Boys—Office and Factory.
BOY,
Bright, over 16 years of age, to work in advertising office; must be willing worker and acquainted in city; permanent position. Apply Advertising Office, 9th flr.
ROTHSCHILD & COMPANY,
State, Jackson, and Van Buren.

BOY — BRIGHT, 16 TO 17 years, for interoffice mail. If you are the boy, write, giving full information and phone number. Address S O 174, Tribune.

BOY, 16 TO 18, NEAT
Appearing, bright, miscellaneous office work and errands; must have 2 years high school, reside vicinity Humboldt Pk. or Logan Sq.; state age, qualifications, phone. Address S C 203, Tribune.

BOY—TYPIST—
For our general office; 16 to 18 years of age; must be rapid and accurate.
Apply
SWIFT & COMPANY,
General Office,
U. S. Yards.

BOYS
Over 16 years of age, to file orders and stock work. Apply
SWARTCHILD & CO.,
29 E. Madison.

BOY—OFFICE BOY FOR SOUTH SIDE OF-
fice; must be good writer and have had
some experience; salary $12. Apply in own
handwriting, stating age and education. Ad-
dress S A 252, Tribune.

BOY—STRONG, OVER 17 YEARS OF AGE,
for stock work; experience not necessary.
A. STEIN & COMPANY,
Congress-st. and Racine-av.

BOY—FOR LAW OFFICE, 14 OR 15 YEARS
old; must be careful and intelligent, but ex-
perience not necessary. Apply at 1613 Tri-
bune Bldg.

BOY
For shipping room in wholesale millinery
house. Apply 178-184 N. Michigan-av.

OFFICE BOY AND TYPIST—16 YRS.; EX-
cellent opportunity to learn electrical busi-
ness. ROLLER-SMITH CO., 740 Monadnock
Block.

Professions and Trades.
ACETYLENE CUTTERS — EXP. ON SCRAP
iron. 3466 S. Lamon-av.

ADJUSTER—ENVELOPE MACHINE. THOR-
oughly experienced on Smith's plunger type
machines, especially on new interchangeable
machine equipped to run fine stationery and
papeteries. SOUTH BEND STATIONERY
MFG. CO., South Bend, Ind.

ADJUSTER AND REGULATOR—AN EXCEP-
tional opportunity is offered by an old
established firm for a first class man for
power and special sewing machinery. Joseph
Saltzman & Co., 1 W. Van Buren-st.

ADVERTISING MAN—WHO CAN WRITE
REAL COPY on wide variety of products
and who can plan and perfect SALES and
MERCHANDISING plans. This work will
not immediately take his full time, but he
must bring as much energy and enthusiasm
to part time job as he would to a full time.
Here is an opportunity for a big future from
a moderate beginning. State age, experience,
and reference. Address P L 528, Tribune.

AMATEUR
PHOTOGRAPHER
On part or whole time basis to take ex-
teriors in and around Chicago; must be able
to do excellent work; 5x7 prints. Address
T A 191, Tribune.

ARMATURE WINDER.
One who can handle any type automotive
armature made; good position for steady re-
liable man; must be capable of winding all
makes of starters and generator armatures.
UNITED ELECTRICAL SERVICE CO., 2329
Cottage Grove-av.

ARTISTS—WE HAVE AN OPENING FOR 2
good layout men; experience and ability
to design requisites; work is distinctive in line
book covers; positions are permanent. Call
Monday morning with samples. DAVID J.
GALLOWAY CO., 833 Wrigley Bldg.

ARTIST—COMPETENT, TO MAKE WASH
drawings of furniture from blueprints for
special out of town job of about 2 months.
Telephone Harrison 7000.

ASSEMBLY FOREMAN—
Large manufacturing concern located in first
class city in Western New York and at pres-
ent employing 1,500 people, have the serv-
ices of an assistant to general foreman in
assembling department; should possess a thor-
ough knowledge of the assembling of small
high class motor generators and be able to
supervise production where a large number of
women are employed. In reply state in full
your education, experience, present, and past
employers, age, and salary expected. Address
P L 46, Tribune.

ASSIST. ENGINEER—FOR FACTORY MAIN-
tenance; North Side; must work Sundays
and holidays if directed; state age and wages wanted.
Address J 97, Tribune.

Automotive Electrician.
MAN, 21 to 35, now employed, fully experi-
enced or willing to study ignition, starting,
lighting, battery work until competent to op-
erate one of our service stations; no chronic
job seekers, but we have unusual proposition
for exper. automotive electrician or for the
man now employed who is ambitious and is
willing to study hard to learn automotive elec-
tricity. For personal appointment write CARL
FISHER, 430 S. Michigan-av., stating bkg.
and line of present employment, experience,
age, address, and phone number.

AUTO TOP MAN—GOOD CHANCE FOR EX-
perienced man capable of taking charge of
shop; an interest given to right party; refer-
ence. Address P L 186, Tribune.

BAG MAN—MUST BE ALL AROUND
man. J. W. EICHENBUSCH CO., 120 N.
Ann. Monroe 6755.

BAKERS.
Thoroughly experienced; steady positions;
good salary; apply Superintendent's office,
4th floor.

HILLMAN'S,
State and Washington-sts.

BINDERS—EXPERIENCED BINDERS AND
machine operators are requested to register
for positions with the OPEN SHOP PRIN-
TERS OF ST. LOUIS, 312-314 N. 6th-st.,
4th Fl., St. Louis, Mo.

BINDER AND PAPER CUTTER—ALL
round; 48 hour shop; steady; state exp.
and sal., exp. Address X 147, Tribune.

BOILERMAKER OR ENGR.—MARRIED
care of bldg., night and morning; wages and
flat. Address P L 267, Tribune.

BOOKBINDER—ROUNDING AND BACKING
machine operator; thoroughly experienced
and capable of making ready; good opport-
unity for good man to obtain permanent
position as head operator; state age and
experience. Address P L 426, Tribune.

BOOKKEEPING TEACHER.
Young man under 30, single, some experi-
ence, good penman, for a night school
college in Chicago; give full particulars, sal-
ary, and ref. in first letter. Address P L 441,
Tribune.

BOY—EXPERIENCED ON ECONOMY IN-
soles. J. W. Carter Chicago Co., 833 W.
Chicago-av.

BOX FACTORY
RIP SAWYERS.
STEADY WORK.
A. A. NELLES,
925 N. HALSTED.

BRICKLAYERS—BLUE PRINT READING
and estimating taught at Englewood High
School evenings free. Register now, 62d and
Stewart.

BRICKLAYER — FIRST CLASS FURNACE
repairman who can secure city license; give
references; steady employment to right man.
Address H 125, Tribune.

BUTCHER—EXP., YOUNG AND RELIABLE,
to manage cash and carry mtk. Call Sun.
a. m. or Mon. p. m. 2636 64th-av., Berwyn.

CANDY MAKERS.
Experienced stick candy spinners and helpers; steady work; best pay.
A. G. MORSE CO.,
210 N. Halsted-st.

CANDY MAKER—FIRST CLASS FORE-
man, to take charge; should know fudges,
caramels, nougats, and hard goods; also fa-
miliar with all kinds of penny goods; good
proposition to offer the right party. Call at
once. PETER SISCO CO., 514 S. Loomis.

CANDY MAKER — EXPERIENCED. 1013
W. Lake-st. Ideal Candy Co.

CARPENTERS WANTED.
WAGE $1 PER HOUR.
APPLY AT FOLLOWING LOCATIONS:
5757 W. North-av.
3325 S. La Salle.
22 E. Huron.
6441 Magnolia-av.
113th-st. and Torrence-av.
100th-st. and Calumet River.
Winnetka pumping station, Winnetka, Ill.
Scoville-av. and Erie-st., Oak Park, Ill.
Berwyn-av. and Broadway.
Columbus Pk., Jackson-blvd. and W.
57th-st.
22d-st. and Cicero-av.
Austin-av. and Ontario-st., Oak Pk., Ill.
105th-st. and Lawndale-av.
Lincoln and Polk-sts.
ASSOCIATED BUILDERS'
BUILDING CONSTRUCTION
EMPLOYERS' ASSOCIATION

WANTED—MALE HELP.
Professions and Trades.
CARPENTERS—BLUE PRINT READING
and estimating taught at Englewood High
School evenings free. Register now, 62d
and Stewart.

CAR CARPENTERS.
Experienced on passenger cars. 2316 S.
Paulina-st.

CHAUFFEUR — FOR PRIVATE FAMILY;
married man, who is not afraid to make
himself generally useful; must furnish refer-
ence from former employer; also state age
and salary expected. Address P L 353, Tri-
bune.

CHAUFFEUR—MARRIED MAN; WIFE FOR
hawk.; 3 in family; good wages and home.
Austin 8084.

CHAUFFEUR—FOR PRIVATE CAR. GIVE
age, experience, and wages wanted. Address
J 340, Tribune.

CHAUFFEUR—HYDE PARK; PACKARD ME-
chanic; $25; references. Address J 471,
Tribune.

CHAUFFEUR—PRIV. FAMILY; PERMA-
nent; ref. req.; white. Address H 473,
Tribune.

CHIEF INSPECTOR,
30-35 years of age, with technical education and several years' foundry, machine shop and plating room experience, preferably on brass valves; exceptional opportunity for advancement. In reply give age, experience, and salary desired. Address P L 561, Tribune.

COOK—WHITE, TO START FIRST OF NEXT
week; good salary, board and lodging. Ap-
ply 5639 University-av., Fraternity House,
Hyde Pk. 41.

COOK — COMBINATION; EXPERIENCED,
first class, male or female; 6 days a week
job. Studio Cafe, 309 E. 22d. Call Monday.

COLOR PRESSMAN—ONE, FIRST CLASS
and one first class pressman on black and
white; open shop. Casion Press, Toledo, O.

COMBINATION WATCHMAKER AND EN-
graver—For a high class store in Central Ill.
Send samples; state age, salary expected, and
references; first class. Address J E 38, Trib-
une.

COMPOSITORS—FIRST CLASS JOB COM-
positors, stonemen and tariff printers should
register at once for permanent positions in
largest and best plants in St. Louis. Can
place several first class men now. OPEN
SHOP PRINTERS OF ST. LOUIS, 312-314
N. Sixth-st., St. Louis, Mo.

COMPOSITOR—EXPERIENCED IN FOSTER
and show printing; good wages; congenial
surroundings; steady work. Consistent and
reliable man; labor trouble; plant under
agreement to operate open shop. RIVER-
SIDE PRINTING CO., Milwaukee, Wis.

Compositor, Proofreader..
Careful accurate man who can O. K. press
proofs in large Gordon shop; steady position;
good salary; non-union. Address P B 287,
Tribune.

COMPOSITOR—STRICTLY FIRST CLASS,
on high grade catalogue work. Open shop.
Forty-eight hour week. CASION PRESS,
Toledo, Ohio.

COOK—MAN PREFERRED; FOR OCCA-
sional dinners aboard cruiser; state ref. and
salary. Address G 472, Tribune.

COOK—ALL ROUND MAN, WHITE; $28
week; 9 hours. 3702 Cottage Grove.

COPYWRITER — A LARGE ADVERTISING
company located 40 miles from Chicago has
a splendid opening for a college man with
copywriting experience or tendency—a young
fellow anxious to make for himself an im-
portant place in a national organization, but
willing to learn and receive a moderate sal-
ary while learning. Write fully for personal
interview. Address P L 356, Tribune.

CUTTER AND PATTERN
MAKER
Experienced on nurse uniforms and wash dresses. Apply 1139 S. Wabash-av.
MANDEL BROTHERS.

CUTTER — MUST BE PRACTICAL COAT
maker, for merchant tailor store, near Chi-
cago. Call 9 to 12 Sunday, 948 W. Madison.

DESIGNER—EXPERIENCED, OF CHANDE-
liers and portable lamps; prefer man with
practical experience in this line of business;
give full information, references, experience,
age, salary expected, etc., in first letter. Moe
Bridges Co., Milwaukee, Wis.

DESIGNER — EXPERIENCED ON LADIES
cloth garments; must assist in cutting; good oppor-
tunity for right man. Address S C 280,
Tribune.

DESIGNER ON STORE FIXTURES—MUST
understand the line. JAS LEDERER INC.,
644 W. Madison.

DRAFTSMEN
Experienced in laying out stone work; steady employment. Address THE GEO. RACKLE & SONS CO., Cleveland, O.

DRAFTSMAN,
Accustomed to small electrical apparatus
drafting; give experience, salary expected,
age, etc., in first reply. Address T A 190,
Tribune.

DRAFTSMAN—EXPERIENCED ON DETAIL-
ing structural steel for bldgs. Write giv-
ing account of experience, age, references,
and least salary considered. Address P B
289, Tribune.

DRAFTSMAN—WITH MARBLE OR FIX-
ture exp.; state salary and exp. Address
S C 229, Tribune.

ENAMELER—WHO UNDERSTANDS GRAIN-
ing on sheet steel. Apply American Var-
nish Co., 1138 N. Branch-st., Monday morn.

ENGINEERS—TELEPHONE.
We can use a few more men in our
telephone engineering division, those
who are educated along electrical en-
gineering lines or have practical tele-
phone experience preferred.
We also need several college gradu-
ates for our training course which
leads to telephone engineering work.
If you are a recent graduate and are
interested in this branch of elec-
trical engineering it will be worth
your while to investigate these po-
sitions.
WESTERN ELECTRIC CO., INC.,
48th-av. and 24th-st.

ENGRAVER—STEEL AND COPPER PLATE
round man; steady position; good
wages. HOLMES CO., 161 W. Harrison-st.

ESTIMATOR—PRINTING ESTIMATOR FOR
completely equipped Chicago plant. Knowl-
edge of hard binding not necessary. State
experience and salary wanted. Address P L
366, Tribune.

EXPERIENCED CARPEN-
TERS WANTED.
BUILDING CONSTRUCTION.
ONE DOLLAR PER HOUR.
Address S C 520, Tribune.

EXPERIENCED SPRING
bed makers and coil ma-
chine operators. PEERLESS
SPRING CO., 2525 W. Tay-
lor.

FINISHING FOREMAN — EXPERIENCED
finisher and burnishers on polychromed
wooden lamps; give full detail, experience
and salary desired. Address H 316, Tribune.

FIREMEN — MALLEABLE ANNEALING
oven, experienced in hand and powdered
coal fired ovens; preference will be given to
powdered coal experience. Apply by letter,
giving experience in detail. Address S A 87,
Tribune.

FITTERS — ON STRUCTURAL STEEL
work. HANSELL-ELCOCK CO., Normal
and Archer.

FOREMAN
To take charge of shop near Chicago, mak-
ing knee pants and long pants; only those
giving full particulars will be considered; all
information strictly confidential. Address
P O 134, Tribune.

FOREMAN — MALLEABLE FOUNDRY,
preferably one accustomed to oil burning
furnace and ovens; state past experience and
salary wanted. SELF-LOCK NUT CO., Can-
stantine, Mich.

FOREMAN — THOROUGHLY FAMILIAR
with building heavy woodworking ma-
chinery and modern machine shop practice
in plant employing about 150 men. Address
J 140, Tribune.

FOREMAN—FINISHING FOR CHEAP AND
medium priced furniture—one that can man-
age help and get results. Address S O 467,
Tribune.

FOREMAN—PICKLE FACTORY, FAMILIAR
processing and manufacturing; state age,
experience in full. Address P O 128,
Tribune.

FOREMAN—FOR AUTOMATIC TELE-
phone department; state age, experience,
and wages expected. Address "Automatic,"
Box 315, Providence, R. I.

FURRIERS.
Experienced fur cutters.
Apply 9th floor, Retail.
CARSON PIRIE SCOTT & CO.

FUR CUTTERS—OPERATORS AND NAIL-
ers, S. WEBSTER & CO. Rm. 1002,
32 S. Wabash, Randolph 1745.

FUR CUTTERS, OPERATORS AND FINISH-
ers—44 hrs. per week. Apply 207 S. Wa-
bash, 7th floor.

GILDERS AND BURNISHERS — EXPERI-
enced on picture frames. Newcomb Ma-
chine Co., State and Kinzie-sts.

WANTED—MALE HELP.
Professions and Trades.
GILDERS AND BURNISHERS—MUST HAVE
experience on fr. lamps. 726 S. Des Plaines,
3d flr.

HAND SANDPAPER MEN
in phonograph cabinet assembling department. Apply Brunswick-Balke-Collender Co., 411 Rush-st.

JEWELER AND ENGRAVER—1ST CLASS;
highest wages. HENRY PAULSEN & CO.,
37 S. Wabash-av.

LAUNDRYMAN
To take charge of laundry in large indus-
trial plant (not a laundry company); must
handle washer and extractor himself and be
able to supervise mangling, principally flat
pieces; no attention given replies unless are,
previous experience, and salary expected
stated in first letter. Address T A 124, Trib-
une.

LINOTYPE OPERATORS — COMPETENT
men on job work; $45 per week day work;
$48 night or lobster shift; forty-eight hour
week; special rates to men who can demon-
strate quantity production of clean matter.
Periodical Publishing Company, Grand Rap-
ids, Mich.

JAPANNER—AS WORKING FOREMAN IN
private plant; must be experienced man.
State age, experience, and salary desired to
start. Address S O 526, Tribune.

LINOTYPE OPERATOR — EXPERIENCED
operator; machinist; steady position; good
wages; non union POOLE BROS., 605 S.
Clark-st.

LINOTYPE OPERATOR — EXPERIENCED
operator-machinist; steady position; good
wages; nonunion. POOLE BROS., 605 S.
Clark.

MACHINIST—A1 FLOOR AND VICE HAND;
heavy work; nonunion man. Kaestner &
Hecht Co., 500 S. Throop-st.

MAN — THOROUGHLY EXPERIENCED IN
the manufacture of inexpensive silverware.
Must be familiar with every kind of ma-
terials used in this business and the latest
methods of manufacturing same into finished
products. Apply ROYAL MANUFACTURING
CO., 2318 S. Western-av.

MAN — EXPERIENCED, TO OPERATE FISH
hatchery in northern Wisconsin; must be
thoroughly familiar with raising, handling,
shipping and selling trout. Address, stating
experience, salary expected, where last em-
ployed and references. E 446, Tribune.

MAN—MIDDLE AGED, MARRIED, WHO
thoroughly understands the complete hand-
ling of fruit trees and grape vines, and will
appreciate permanent place. Call Monday
evening, 7 to 9 p. m., office. 4160 Drexel-blvd.
MR. BROWN.

MAN—YOUNG, TO LEARN STORAGE BAT-
tery business; must come from good fam-
ily. Give age, ref., and phone number. Ad-
dress S A 246, Tribune.

MAN—YOUNG, HANDY AROUND MACHIN-
ery, to operate special printing and die
cutting machine; state full experience. Ad-
dress S A 392, Tribune.

MAN—YOUNG, TO ASSIST DRIVER OF
light Ford; knowledge of driving necessary.
L. Eisenberg, 2511 W. Division-st.

MAN—YOUNG, GEN. SHOP EXP.; SOME
lathe and elec. work; give ref. Address
S O 491, Tribune.

MAN — HANDY FACTORY WORK, SOME
painting and carp. exp.; $25. Address S O
490, Tribune.

MAN—EXPERIENCED; TO SCOUR RUGS;
familiar with vacuum. Douglas 646.

MAN — MIDDLE AGED, FACTORY. MID-
States Gummed Paper Co., 2433 S. Robey.

MAN—HANDY, TO WORK AROUND MA-
chine shop. Address S C 349, Tribune.

MASON — CONTRACTOR, LICENCED TO
lay brick at price per thousand; small fac-
tory, material furnished. 4120 Lake-st.

MECHANIC
With some business experience; must have own tools, know Chicago, willing to do outside work, and take interest in developing business, wanted by a western concern. Address J J 15, Tribune.

MECHANIC — AUTO, TO ASSIST IN GA-
rage; steady employment; good wages;
state age and give reference from former em-
ployer. Address P L 354, Tribune.

MEN—OVER 21, TO TAKE CHARGE VUL-
canizing service stations everywhere in U.
S.; exp. unnecessary; good wages; small bond
required;

WANTED—MALE HELP.
Salesmen, Solicitors, Etc.

CONTRACT MAN—TO SELL FURNITURE, DRAPERIES, AND RUGS. Must be competent and experienced; to travel part of the time. Apply, stating experience and giving reference, to
THE ROBERT MITCHELL FURNITURE COMPANY,
Cincinnati, Ohio.

DISTRIBUTOR—WHO CAN FURNISH warehouse space and give bond for faithful performance of contract to sell Ford Truck Bodies to authorized Ford Dealers in Chicago. Address CONTINENTAL CAR CO. OF AMERICA, LOUISVILLE, KY.

DISTRIBUTORS — FOR SIG-NAL-ITE, THE only rear signal with a positive dash indicator. Good territory available to live wires. See W. S. Borger, 6000 S. Michigan-av.

EXPERIENCED AUTO ROBE and shawl salesman; reference required. Address S A 85, Tribune.

EXTRAORDINARY OPPORTUNITIES FOR Organizers, Circulation Builders, Drive Promoters. Magazine Carnival—Benefit local charity; new, novel, irresistible. Incompetents save postage. DUNLAP MAGAZINE COMPANY, GREENFIELD, OHIO.

FREE FREE
SIX WEEKS' COURSE IN SALESMANSHIP.

We will give a limited number of ambitious men and women an opportunity of taking a six weeks' course in scientific selling with our regular sales force.

Several of our Salesmen who have taken this course are now earning over $10,000 a year. You are not obligated in any way if you attend. First lecture starts Monday evening Sept. 26, at 8 o'clock sharp. Better come early as the room is limited for only 100. Class held at Lecture Hall, Room 15, 2d floor, 156 W. Washington-st., corner La Salle.

GROCERY SPECIALTY SALESMEN.

Well adv. food product manufacturer has opening for three salesmen who have experience selling Chicago retail grocery trade; salary and expenses; give references, age, and experience. Address J 504, Tribune.

HAT SALESMAN.

World's largest manufacturers. Line nationally known. Permanent position with future prospects. Good commissions. Expenses advanced. Samples 25 lbs. Salesmen with auto "clean up." Reference required. Garfield Harvey Hat Co., Dept. 104, Washington-av., St. Louis, Mo.

HEATING AND PLUMBING; BRASS GDS.; Chicago comm. Address K 178, Tribune.

HERE'S AN OPPORTUNITY
TO EARN REAL MONEY.

A million dollar manufacturing company marketing a nationally advertised line, sold to retail merchants, in small towns as well as large cities, has a few guaranteed territories where the way is paved for salesmen to get quick action, but the men we need must have sales ability. If you are a salesman with an earning capacity of less than $5000 per year, pass on to the next advertisements. But if you have sales ability, we will make a place for you. Our proposition sells itself in the present business conditions. Last month was the greatest August business in this particular department in the history of the institution. It won't take you 10 minutes to see the merits of our product. If you can talk with conviction, selling the proposition to the man you can qualify, see our Mr. Hough, who will explain this entire proposition to you Monday only between 9 a.m. and 12 noon and 1 and 4:30 p. m. Hotel Brevoort. Call Monday if possible. Out of town applicants write.

INSURANCE—ALL LINES,

Full or part time; top commissions; live leads furnished. Interview 9 to 12 a. m. or 5 to 7 p. m. Suite 1914, 35 S. Dearborn-st.

LAND AGENCY OPPORTUNITY
EXTRAORDINARY!
$40,000 NET

can easily be made this winter by a capable office; opportunity available because of death of president of owning company; directors wish to sell quickly [through one EXCLUSIVE AGENCY, operating from own office] remaining holdings of only 4,000 acres; land located on Gulf Coast Highland; health conditions perfect; many industries actively under way; the tract; oranges, pecans, trucking, stock, dairy very profitable; main line R. R. strikes property; terms very liberal; privilege of selling town site possibly available. Address P M 513, Tribune.

LARGE MINNESOTA CORPORATION, ASSETS OVER $3,000,000,

With 19 Years of Successful Business,

Want salesmen for Illinois.

ORIGINAL; NO PROPOSITION LIKE IT IN THE UNITED STATES.

Salesmen are earning $500 to $2,000 per week; selling our easy payment 3% contract for a deed.

Nearly $5,000,000 worth of homes and millions of dollars' worth of farms already purchased for our 25,000 satisfied clients, on our easy monthly payment plan.

Since April 20, 1921, we have sold over $3,000,000 worth of these contracts.

Under the terms of our contract the purchaser can exercise either of the following options: Buy a home, buy a business farm, or improve a farm, buy business property, or pay off a mortgage with easy monthly payments. Ten [10] years to pay off obligations.

We have a lead system for our salesmen to work on.

See Morris Resch, 614 Wrigley Bldg., Chicago.

LARGE WHOLESALE COAL COMPANY

Has opening for an experienced coal salesman to cover Chicago on liberal commission basis only. Address T A 175, Tribune.

Life Insurance Salesmen.

Want 3 good men to sell old line legal reserve, exclusive, craftsmen's copyrighted policies. Will furnish prospects; men with from $2,700 to $10,000; state age, experience, and spare hours must be Masons. Address S C 64, Tribune.

LIVE WIRE SALESMEN.

Experienced salesmen to sell the best ADVERTISING PREMIUM PROPOSITION on the market; sells to all classes of trade; our men are making from $150 to $250 a week; write us for confidential selling sales experience and territory covered. Address S C 241, Tribune.

MAN—EXPERIENCED, TO SELL NATIONALLY advertised line; belts and buckles; must know men's furnishing and department stores on south side. Address P L 471, Tribune.

MAN—EXCLUSIVE DISTRIBUTOR CHICAGO District. New method closed kettle corn popper destroys competition. Big, profitable proposition. Must finance agency. Talbot Mfg. Co., St. Louis, Mo.

MAN—YOUNG, CAPABLE, WITH ADVERtising and selling experience to take charge of sales department of service business; permanent; excellent opportunity for right man. Address P 1045, Tribune.

MAN — TO SOLICIT ADVERTISING FOR thriving farm publication, city or country, all or part time; liberal commission. Address H 396, Tribune.

MAN—TO WORK CITY, WITH KNOWLedge of battery business, a personal acquaintance with trade preferred. Phone Blvd. 6065 for appointment.

MAN—LAW FIRM DESIRES EXPERIenced man to get bad accounts for collection. Address P 351, Tribune.

MEN WANTED.

Men of neat appearance for permanent outside positions selling Walker's Household Products direct to the consumer; references required. Also have good positions for men owning light automobiles; earnings $50 per week and up. Apply between 8 and 10:30 a. m. and 4 and 6:00 p. m. W. S. HOLWALKER, INC., 3444 Southport-av., 4654 Grand-blvd., or 4 Cicero-av., Chicago.

MEN—TO SELL OUR SMALL FARMS IN sunny Florida. Black, sandy loam soil; two and three crops per year; poultry raising; truck gardening; finest grapes in the world; early market; high prices. Free excursion to buyers. Liberal commission. See our goo exhibition. L. M. JACOBSON & CO., 32 W. Washington-st. State 6714.

MEN—TO SOLICIT BUSINESS; SALARY OR commission basis, for co. selling life-accident insurance; experience unnecessary, if you have ability. We can use full or part time men. 157 N. Dearborn, Rm. 417.

MEN—WITH CATHOLIC, DESIRING TO become salesmen. Good road; big money while learning with excellent chance for advancement. Call between 8 and 10 a. m. or 4 and 6 p. m. 117 N. Dearborn, Rm. 319.

MEN — YOUNG; MUST BE LIVE WIRES, for house to house canvassing; big money for right men; no experience necessary. Rm. 350, 154 W. Randolph. Call between 6 and 8 p. m. any evening.

MEN—SOLICIT FOR US ONE WEEK, CALLing on retail and consumers' trade; show your ability. Will pay large commissions or salary and bonus. R. D. WHITE, 327 E. 45th-st.

MEN—FULL OR PART TIME; FEW YOUNG men, to make $40-$100 a week if you will follow instructions. Call bet. 10-12 a. m., Room 681, 11 S. La Salle.

WANTED—MALE HELP.
Salesmen, Solicitors, Etc.

MEN OR WOMEN

You never heard of anything like this before in your life; we have one of the best selling propositions on the market; a great repeater; we want to cover the city completely; YOU GET NEARLY ALL THE MONEY THERE'S IN IT; we don't want any of the profit; we'll take a loss; what WE want is to cover the city; you get the big profits from orders and re-orders in all the territory assigned to you; big money in this for on-the-square workers; permanent and pleasant work; the most liberal house-to-house proposition ever offered; this is a real opportunity; call 10 a. m. or 2 p. m. in person only; DON'T write or phone.
AMERICAN CEREAL COFFEE COMPANY,
319 W. Chicago-av.
[Across from N. W. "L." Sta.]

MEN—WE REQUIRE THE SERVICES

MEN WHO HAVE HAD EXPERIENCE

IN SOME BRANCH OF REAL ESTATE

SELLING, TO SELL OUR FIRST MORTGAGE

REAL ESTATE SERIAL GOLD BONDS.

An excellent opportunity exists for such men to establish themselves with one of the oldest, largest, and most progressive organizations of its kind, where ability and energy will be recognized and proper given which smaller houses would find impossible. Remuneration on substantial commission basis. In replying give experience and any other information of interest. Replies treated confidentially. Address P L 505, Tribune.

MEN—SEVERAL YOUNG, COLLEGE AND high school graduates preferred, who know that the successful salesman wins his spurs step by step. To such young men a progressive corporation offers the opportunity to work, master, and learn how to sell. The remuneration is placed on a commission basis so that each may get paid in full for his efforts. Write us telling yourself in your first letter. Address P N 479, Tribune.

MEN—GENERAL HIGHWAY SYSTEM, INC., advertising contracting manufacturers of an exclusive line of outdoor display bulletins, have opened territory. We want men who have both financial resources and ability to handle the territory on a commission basis and seek a real opportunity to begin in this business at the best selling season of the year. Give particulars when writing in your first letter. GENERAL HIGHWAY SYSTEM, INC., 1027 W. Van Buren-st.

MEN—LIVE SALESMEN FOR AN EASY selling proposition; commission; salary and comm. R. 514, 56 W. Washington-st.

MOTOR TRUCK SALESMEN
25 CHASSIS 1½ TON, NEW, BANKERS' STOCK, AT LESS THAN FACTORY COST.

Quick sellers, liberal commission; easy money. Address T A 186, Tribune.

MR. HUTCHINSON

Wants 3 more live wire salesmen who drive their cars, to help him out on one of the largest building propositions ever launched in Chicago. If you are the big type of man, who must make big money, don't fail to investigate this. Phone for appointment, Randolph 541-542.

PEOPLE WANT HOMES.

And we want a live salesman to handle red hot leads. Prefer man who can handle small efficient organization; give phone number. Address P L 527, Tribune.

PIANO SALESMAN.

We can use at once a good outside closing salesman; a live, energetic salesman, controlling line; salary and extra commission for extra effort. Address, with statement as to age, experience, etc., and where been employed, W. C., Cable Piano Factories, Wabash & Jackson.

Printing Salesman Wanted

Light, clean, modern plant offers its services to a live, energetic salesman, controlling job work, aggregating at least $2,500 monthly; cylinder and bindery facilities; we want man to build up our plant; permanent work assured; prices reasonable; established 15 years. Address, confidential, S O 465, Tribune.

PRINTING SALESMAN.

Established house with fully equipped plant offers permanent position and unusual opportunity to interested party to sell printing. Address P L 408, Tribune.

REAL ESTATE SALESMAN.

A NORTH SIDE REAL ESTATE FIRM OF THE HIGHEST STANDING, HANDLING EXCLUSIVELY FINE RESIDENCE PROPERTY ON THE NORTH SIDE OF THE CITY AND ALONG THE NORTH SHORE HAS AN OPENING FOR A COMPETENT SALESMAN. THIS REPRESENTATIVE MUST BE A MAN OF GOOD PRESENT ACCUSTOMED TO DEALING WITH CLIENTELE OF THAN CLASS AND HANDLING LARGE TRANSACTIONS. THIS OFFICE PROVIDES THE MOST PERFECT EQUIPMENT FOR COMPLETING SALES AND PROMOTIONS. THE PROFIT OPPORTUNITIES FOR A COMPETENT REALTOR ARE UNUSUAL. WRITE IN FULL CONFIDENCE TO

Address S S 204, Tribune.

REAL ESTATE SALESMEN.

We are opening our fall campaign to sell our various subdivision properties and need the help of good men; if you want to come out and see us if you want to make some real money. MR. RATHBURN, 4722 N. Keeler-av.

REAL ESTATE.

South Side office has openings for 2 salesmen to sell business and apt. property; prefer men familiar with exchanges; liberal terms and co-operation. JOHN CLARK & CO., 302 E. 55th-st. Phone Kenwood 327.

REAL ESTATE BROKER

Wanted, Loop office; confidential. Address J 54, Tribune.

REPRESENTATIVE—NEW YORK DRESS MANUFACTURER OF REPUTATION MAKING AND RANGING FROM $39.75, REQUIRES SERVICES OF WELL KNOWN REPRESENTATIVE TO HANDLE THEIR LINE FOR CHICAGO AND VICINITY. UNQUESTIONABLE REFERENCES NECESSARY. STATE AGE, AND ALL PARTICULARS STRICTLY CONFIDENTIAL. M. RITTENMAN & SON, 22 W. 27TH-ST., NEW YORK.

REPRESENTATIVE—BY NEW YORK CORporation, to represent them in this city and adjacent territory with a line of narrow fabrics, sold to the clothing, corset, and general cutting-up trade; one experienced in the above mentioned lines preferred but not essential. Proposition is a straight commission basis and either a side line or exclusive arrangement. Address for appointment, E. ROGERS, WENTWORTH & CO., INC., 358 5th-av., New York.

RUBBER FOOTWEAR

Salesman representative for Chicago sales and office wanted. Must be familiar with canvas and rubber footwear buyers for larger retail stores. Chicago and vicinity. Only man who can secure results will be considered. State age, experience and references fully. Phone MR. LUNNEY for appointment at La Salle Hotel, 10 to 12 a. m. or write, CAMBRIDGE RUBBER CO., Cambridge, Mass.

SALESMAN—HIGH GRADE, EXPERIENCED automobile salesman, who can sell two cars per week; good proposition given which smaller houses would find impossible. Remuneration on substantial commission basis. In replying give experience and any other information of interest. Replies treated confidentially. Address P L 505, Tribune.

SALESMEN—EXPERIENCED, TO SELL children's shoes in Chicago, direct from manufacturer to retailer; factory in Chicago; reply, stating age, whether now employed or not, address K 179, Tribune.

SALESMAN—MAN FAMILIAR WITH SELLing solder, babbitt, brass ingots and other metals, one who has a following; answer stating present connection and experience. Address P L 466, Tribune.

SALESMEN — OWNING AUTOS, TO SELL staple household article with patented improvements, making it a sure and quick seller; a worker should clear at least $20 per day. Call 21, E. Van Buren-st. State 1801.

SALESMEN — FOR CITY AND OUT OF city, selling gum vending machines; good proposition; liberal commission. Call or write, HARRY NIELSEN, 1322 W. Congress-st. Call between 2-5.

SALESMAN—SKIRT AND DRESS TRAVELing salesman, experienced, with good acquaintance; ranges popular; for man with a future; state terr. covered and for whom. confidential. Address S C 249, Tribune.

SALESMAN—$7,000 ARE A HIGH GRADE steel rental bond salesman and want to make a connection with a firm where there is a possibility of becoming an executive address S C 404, Tribune.

SALESMAN — REAL ESTATE, EXPERIenced in sale and exchange of N. S. 6 flats and bungalows; call office.
WHITESIDE & WENTWORTH, 4805 Bdwy.

SALESMEN—$60 WEEKLY AND $5,000 yearly from re-orders. Merchants given $10 vending machine free; Millard, 486 B'way, N. Y.

SALESMEN—NURSERY AND LANDSCAPE; salary and real opportunity.
WM. A. BEAUDRY ORGANIZATION,
559 Railway Exchange Bldg.

SALESMEN — ENERGETIC, WHO ARE good mixers, for steady travel road. Apply Sunday between 10 and 1, KOHLE THOMAS, 648 N. Rober-st.

SALESMAN CAN MAKE $5,000 OR MORE selling our tailored clothes to women on easy payments. Call between 1:30 and 5. DE LUXE LADIES' TAILOR, 6640 Ogden-av.

SALESMAN — EXPERIENCED, THOROUGHly reliable, sell line bathing shoes, jobbing trade, commission; reference. Address F. W., 6104 Lafayette Bldg., New York.

SALESMEN — BOND, SELL FIRST MTG. bonds; good commissions, netting investors 12%. Rm. 1305, 11 S. La Salle-st.

SALESMAN — TO SELL GUARANTEED tires. For particulars address P U 488, Tribune.

SALESMEN — TOY TO SELL PATENTED novelties. Apply B. B. Toy Co., 312 Union Park-ct.

SALESMEN—HIGH GRADE, TO SELL FORD trucks and bodies. See Mr. Porter, 1466 S. Michigan.

SALESMEN—3, CITY, TO CALL ON PHONOgraph dealers; commission. Call 11 a. m. to 2 p. m. Rm. 309, 19 W. Jackson-blvd.

SALESMEN, SOLICITORS—CAN MAKE $75 wk. Apply 9 a. m. Monday, Rm. 501, 118 N. La Salle.

WANTED—MALE HELP.
Salesmen, Solicitors, Etc.

SALESMAN — ADDRESSING and mailing service; exceptional opportunity for man with experience and clientele in this line; permanent position; must be between 25 and 40 years of age and with an absolutely clear record; state your age and give in detail your experience. Address MR. X., care of
REUBEN H. DONNELLY CORP.,
652 S. State-st., Chicago.

Applications must be by mail. Please don't phone or call.

SALESMEN—THE MANUFACTURER OF new patented process of photography on metal wants two city salesmen and three traveling salesmen, who are experienced in appointing exclusive representatives, to handle a protected line. No technical knowledge is required, but an acquaintance with jewelers, art store and department store buyers is of advantage. Those applying must have unquestionable references, initiative and personality; also be able to give Bond. Drawing account to those who can qualify after one or two weeks' probation in the city of Chicago. This is a real opportunity for the man who is not afraid of work. Address C D 356, Tribune.

SALESMAN—FINANCIALLY RESPONSIBLE; LARGE CITIES FROM CHICAGO TO FLORIDA. A REAL MONEY GETTER. NO COMPENSATION. ADDRESS P L 487, TRIBUNE.

SALESMEN.

Because business in general is bad, must your business be bad? Come and get in line with the procession and capitalize present conditions instead of trying to buck them; our proposition will put on the reverse English; it fits conditions today; a specialty, big demand, unlimited market, new; a few live wires wanted for Chicago and immediate vicinity at once. Call personally at Room 922, 115 S. Dearborn-st., between 9 and 10 a. m. Monday and Tuesday. Ask for MR. HALL.

SALESMEN—
Would you like to enter a business that offers better compensation to the salesman than any other? If so endeavor to find out how you can build an INCOME FOR LIFE? Previous experience unnecessary. We will teach you the line, and you can make money while learning it.
Life insurance has become a necessity and is easy to sell, if you have the right policy. We have it.
MERCHANTS RESERVE LIFE INS. CO.,
10 E. Pearson-st., Chicago.

SALESMEN.

Three Lithuanians and two Polish, over 25 years of age, who do not mind changing two years or longer, who would like to make better than $35 per week. Reference required. Apply at once between 9 and 10 a. m. Room 348 National Life Building, 29 South La Salle-st. Ask for the manager.

SALESMEN—LARGEST BUSINESS TRAINing institution in the world wants 6 or 7 good men; salary and commission; individual service; job uncertainty and high production costs only stimulate need for our service; good men can earn at least $100 per week. Ask for Mr. Traisman, 116 S. Michigan, 13th floor, between 10 and 12 and 1 and 3. Monday and Tuesday.

SALESMAN—WELL KNOWN MANUFACturers of women's neckwear, comprising complete popular line and specialty commanding attention, have opening for experienced man for Chicago; also for St. Louis and Kansas City; commission basis. Write fully. STANTON BROS., 13-15 E. 22d-st., New York City.

SALESMEN—MEN WITH gasoline and oil storage or specialty experience. Room 401, 20 E. Jackson.

SALESMEN.

Eastern Mfr. has opening, new Chicago office, for few experienced men, with cars preferred; big automotive line; man most qualified to be made salesmanager in near future. MR. MATHIEU, 805-6 Transportation Bldg.

SALESMEN — IMPORTING HOUSE HAS use for carnival samples, calling on jobbers and department stores in Illinois and neighboring states. Must be employed at present and thoroughly familiar with KITCHEN WEAR. Replies will be held confidential. Address J 538, Tribune.

STATE SALES MANAGERS—GENTILE, FOR each state; $5,000 to $10,000 must have $500 working capital; exclusive territory; opening $100 per day interest you? 10,000 sales in Chicago since May 1. Very large earnings possible the next few months. Get in now. Address J 438, Tribune.

SALESMAN—IF YOU CAN SELL THE HIGH class specialty advertising that ADVERTISES BY US ON THE FINANCIAL PAGE OF TODAY'S TRIBUNE, WRITE US. CONFER. SALESMEN WANTED. H. R. KEITH & CO., MEMBER CHICAGO STOCK EXCHANGE, 76 W. MONROE-ST., CHICAGO.

SALESMEN—2 GOOD, LIVE MEN ON A specialty proposition, selling 1 to 5 acre tracts; plenty of leads and co-operation; strong closers will receive excellent remuneration. Call 1:30 p. m. Room 725.
H. WAKEFIELD, Room 725,
111 W. Washington-st.

SALESMEN—EXPERIENCED IN ADVERtising specialties and signs, can form connection where possibilities to make good income are unlimited. Good future for men with ability; initiative, and men who are not afraid of hard work. Rm. 1310 1st Nat. Bank Bldg.

SALESMAN—WELL APPEARING, 30 TO 40 years, for exceptional specialty proposition guaranty; transportation expense and liberal commission paid; reference required; a knowledge of music an advantage to applicants. Call Room 1110, 202 S. State-st.

SALES MANAGER—OLD MISSION GRAPE Products Co., San Francisco, Cal., is now in Chicago for the purpose of establishing branches in Illinois, Indiana, and Ohio; must understand organization of sales force. Call MR. RUSSELL, Rm. 507 Ellsworth Bldg.

SALESMEN—OPPORTUNITY KNOCKS BUT ONCE.

Intelligent salesmen of the highest type; have exclusive specialty, excellent possibilities. Write SMITH-DAVIS, 911 Indianapolis, Ind. This may be your opportunity.

SALESMEN.

Experienced Grocery Specialty Salesmen; must be willing workers, opportunity for men who qualify. Phone Canal 5612 for appointment.

SALESMEN AND SOLICITORS—ADD EASY Iron Landry Gloss to your line; sells for 10c; 1 lb. makes 25 to 30 starchings; make home. Keystone Gloss Co., 1840 N. Keystone.

SALESMAN — EXPERIENCED, TO SELL children's shoes in Chicago, direct from manufacturer to retailer; factory in Chicago; reply, stating age, whether now employed or not, address K 179, Tribune.

SALESMAN—MAN FAMILIAR WITH SELLing solder, babbitt, brass ingots and other metals, one who has a following; answer stating present connection and experience. Address P L 466, Tribune.

SALESMEN — OWNING AUTOS, TO SELL staple household article with patented improvements, making it a sure and quick seller; a worker should clear at least $20 per day. Call 21, E. Van Buren-st. State 1801.

SALESMEN — FOR CITY AND OUT OF city, selling gum vending machines; good proposition; liberal commission. Call or write, HARRY NIELSEN, 1322 W. Congress-st. Call between 2-5.

SALESMAN—SKIRT AND DRESS TRAVELing salesman, experienced, with good acquaintance; ranges popular; for man with a future; state terr. covered and for whom. confidential. Address S C 249, Tribune.

SALESMAN—$7,000 ARE A HIGH GRADE steel rental bond salesman and want to make a connection with a firm where there is a possibility of becoming an executive address S C 404, Tribune.

SALESMAN — REAL ESTATE, EXPERIenced in sale and exchange of N. S. 6 flats and bungalows; call office.
WHITESIDE & WENTWORTH, 4805 Bdwy.

SALESMEN—$60 WEEKLY AND $5,000 yearly from re-orders. Merchants given $10 vending machine free; Millard, 486 B'way, N. Y.

SALESMEN—NURSERY AND LANDSCAPE; salary and real opportunity.
WM. A. BEAUDRY ORGANIZATION,
559 Railway Exchange Bldg.

SALESMEN — ENERGETIC, WHO ARE good mixers, for steady travel road. Apply Sunday between 10 and 1, KOHLE THOMAS, 648 N. Rober-st.

SALESMAN CAN MAKE $5,000 OR MORE selling our tailored clothes to women on easy payments. Call between 1:30 and 5. DE LUXE LADIES' TAILOR, 6640 Ogden-av.

SALESMAN — EXPERIENCED, THOROUGHly reliable, sell line bathing shoes, jobbing trade, commission; reference. Address F. W., 6104 Lafayette Bldg., New York.

SALESMEN — BOND, SELL FIRST MTG. bonds; good commissions, netting investors 12%. Rm. 1305, 11 S. La Salle-st.

SALESMAN — TO SELL GUARANTEED tires. For particulars address P U 488, Tribune.

SALESMEN — TOY TO SELL PATENTED novelties. Apply B. B. Toy Co., 312 Union Park-ct.

SALESMEN—HIGH GRADE, TO SELL FORD trucks and bodies. See Mr. Porter, 1466 S. Michigan.

SALESMEN—3, CITY, TO CALL ON PHONOgraph dealers; commission. Call 11 a. m. to 2 p. m. Rm. 309, 19 W. Jackson-blvd.

SALESMEN, SOLICITORS—CAN MAKE $75 wk. Apply 9 a. m. Monday, Rm. 501, 118 N. La Salle.

WANTED—MALE HELP.
Salesmen, Solicitors, Etc.

SALESMEN—IF YOU POSSESS THE TRADING instinct of a high class salesman, have good personality, forceful bearing, dignity, and mental alertness—if you are at ease in the presence of executives and can put earnestness, sincerity, and enthusiasm back of a really meritorious plan and service, the need of which has never been more urgent because of present conditions—if you would like to get into a line of work that is far above the level of ordinary selling propositions and a class of business which affords quick action in rapid fire sales with liberal reward for your efforts—if you would like a concentrated field in which to work so that you will have the least possible lost motion and know that the prospects for business are practically without limit—if you would like to be identified with a strictly high grade, well framed, successful institution whose representatives are the cream of the selling profession and whose commissions range from $5,000 to $15,000 per year—if you want to align yourself with a work which offers the greatest good to the greatest number—in a mutual profit for your customer, yourself, and your house, something that is distinctive, highly ethical, and inspirational and something that is back by the overwhelming indorsement of leading concerns in every conceivable line of business—if the foregoing elements and specifications are in accord with your aims in business, we will be glad to have a conference with you. If you come with clean record and well recommended, and your qualifications are right, we are open for immediate connection, we will give you special intensive training that will insure success from the start. Appointments by telephone only. Phone Harrison 9534—ask for Sales Manager.

SALESMEN WANTED.

Manufacturer of America's best line of Leather Work Gloves, Mittens, Automobile and Sport Gloves wants high class salesman on commission basis to cover this territory. Good values and high class merchandise will enable you to get orders. If you are a GLOVE salesman, here's the big opportunity to increase your earning power. If you can handle the line with another line of merchandise, it will be of benefit in selling the glove. No drawing accounts advanced. Salesmen must be financially able to carry themselves. Advances will be made, however, against accepted orders. The line is large and varied enough to warrant earnings of from $5,000 to $15,000 per year. WOLVERINE GLOVE CO., 7th floor, 215 S. Market-st., Chicago.

SALESMEN.
WE ARE NOW READY

To make deliveries on a patented automobile novelty that will create a tremendous demand already existing, with absolutely no competition. Sensational demonstration requires less than 1 minute and convinces any car owner instantly that it will result in big saving and greater efficiency in any car. We want a few high class men to take over the entire distribution in a state or group of states with ability to organize a sales force that can "hit the ball." Call or write 729 Manhattan Bldg.

SALESMEN—WE NEED TWO REAL ESTATE experienced, hustling salesmen; right opportunity for one that wants to make money; leads furnished, congenial surroundings, and liberal terms. If you do not have actual real estate experience please do not apply.
I. J. BLISS & CO.,
8 S. Dearborn-st.

SALESMEN—YOU CAN SELL EVERY GArage man and mechanic new patented tool; absolutely brand new; nothing else like it; amazing new invention; 100 per cent profit and repeater; territory open; write today; demonstrating sample free; you can make big money quick; every call a sale. STAFFORD APPLIANCE CO., Dept. 4, 410 First National Bank Bldg., Laporte, Ind.

SALESMAN—STEADY AND RELIABLE MEN to sell the best accident and health policies on earth; complete protection for you; annually; $1 monthly; all classes; experience not necessary, as we start you right and at once; work with local agent. Your future assured. R. F. MORENUS, Manager, MERCHANTS LIFE AND CASUALTY CO., Room 1924, 202 S. State-st.

SALESMEN.

We want salesmen to sell our nationally advertised line of goods, house to house. Good opportunity for men of character and ambition; salary and commission. Apply Rm. 15, 6317 S. Halsted-st., or Rm. 1, 3068 Lowe-av.

SALESMEN—2; I CAN GIVE YOU PERMAnence, plenty of money, executive work that will sharpen your faculties, develop your ability, and give you an opportunity to edge in further if you please; the connection need two of you. You can consider yourself set if we get together. Give phone number in reply. Address P L 434, Tribune.

SALESMEN — TAILORING—CHAIN STORE organization of popular price tailoring stores want experienced men to take charge. Call 21, E. Van Buren-st. State 1801.

SALESMEN — WE WANT A TRAVELING salesman to carry our goods as side line. Pocket samples; carry and drug trade. Liberal commission. Address SPENCER PRODUCTS CORP., 700 Main-st., Buffalo, N. Y.

SALESMAN—EXPERIENCED FILING CABinet and office furniture salesman for local outside work in Duluth, Minnesota. In making application state experience and age. Address P L 434, Tribune.

SALESMAN—CALLING ON GARAGE AND battery trade to handle storage battery side line; $5 commission per battery. Specify territory. REX BATTERY CO., Anderson, Ind.

SALESMEN — TO RETAIL TRADE, BIG dollar seller. Every household needs Self-Filler Quality Pen. Conrad Fatland, Room 540, 17 N. La Salle-st.

SALESMAN—NEW SPECIALTY; GREATest seller on earth; every business firm, home, and auto owner will buy. Com. basis, H. K. Tracy, Factory, 352 E. Illinois-st.

SALESMAN—EXPERIENCED, WITH ESTABlished trade in Indiana, STERNE & KLEIN CO., Mfrs. Waists and Petticoats, 206 S. Market-st.

SALESMAN—TO SELL OUR EVERLASTING ivory business cards; 30% commission. Sample and particulars free. Chicago Card Case Company, 2705 S. Western-av., Chicago.

SALESMEN—SMOKED MEAT, SAUSAGE and lard; city and country; must have prior selling experience in this line. Address T A 357, Tribune.

SALESMEN—TO CALL ON HARDWARE, leather goods sporting goods stores, to handle line leather specialties. Leather Goods Specialty Co., 468 Fifth-av., N. Y.

SALESMEN—CITY; SALARY AND COMMISsion. Call Monday morning, R. M. OWEN & CO., 305 S. Michigan-av.

SALESMAN—LOCAL TERRITORY, FELT slippers, jobbers, retailers, drawing account, comm. Four Star Co., 48 Sheriff-st., N. Y.

SALESMEN—TO CARRY LINE OF INSECticide; part or full time. Also state managers. Address S A 369, Tribune.

SALESMAN—EXPERIENCED ON STORE and office fixtures and equipment. Good future. JAC. LEDERER, INC., 644 W. Madison.

SALESMEN—CATALOG TAKE ORDERS for men's 3 pairs for $5 all silk fashioned hose. Hosiery Mill Exchange, 438 E. 43d-st.

SALESMEN — 2, FOR CITY TERRITORY. 6307 Harvard-av.

SALESMAN—GROCERY THAT CAN RUN Ford. Address T A 494, Tribune.

SALESMEN—SIDE LINE, HAIR NETS AND bugle beads. Address H 504, Tribune.

WANTED—MALE HELP.
Salesmen, Solicitors, Etc.

SALESMEN

to sell retail dealers a copyrighted business getting plan that dealers need and want. Merchants want cash and new business. This gets it. Something entirely new. Merchants recommend it to their fellow merchants. Big commission only. One salesman made over $500 last month in ten days; earned $202.50 in one town. Must have had specialty selling experience and be producer. In writing state your experience and what you have sold. Address C. E. DEPEW, Springfield, Illinois.

SALESMAN.

Illinois corporation located in Chicago wants thoroughly experienced specialty salesman to fill road position which will pay upwards of $7,000 to $12,000 per year and expenses to right party. State age, nationality, and complete selling experience. Address S A 577, Tribune.

SALESMEN — ACCUSTOMED TO MAKING big money; we have openings for several aggressive specialty salesmen to travel and sell our advertising service to bankers and merchants; clean, dignified, legitimate, and established business. Exclusive territory; commission paid daily or weekly; experience in our line, while desirable, not necessary. National Engraving Co., 154 Nassau-st., New York.

SALESMEN.
FRANK K. REILLY & CO.,

Real Estate Operators, can use 5 men as improved realty salesmen. I want men who expect to work and willing to take orders and profit by them. I will not have men who wear out their pants sitting on a chair. Men with energy and ambition to co-operate are assured of success. MR. McPHERSON, 6202 Cottage Grove-av.

SALESMEN—A BIG INCOME

for two live men who have lived in Chicago for at least two years; must be energetic, willing to work from 6-8 hours each day, and follow instructions in a line of sales work that is profitable and pleasant. Full co-operation and assistance given in closing sales. Permanent connection for men who qualify. Ask for MR. CORCORAN, Room 1140, 127 N. Dearborn, 847 First Nat'l Bank Bldg., 9:30 a. m. to 4:30 p. m. and 6 to 8 p. m.

SALESMAN—PERMANENT, GOOD PAYING PROPOSITION OPEN TO AMBITIOUS SALESMAN WHO CAN APPROACH BUSINESS MEN AND GET RESULTS ON A VERY HIGH CLASS ARTICLE; AVERAGE EARNING OVER $100.00 PER WEEK; COMMISSION BASIS; WEEKLY BONUS; TRAVELING EXPENSES. REFERENCES REQUIRED. CALL BETWEEN HRS. 10-12 AND 2-4, 590 OLIVER BLDG., 739 W. VAN BUREN. ASK FOR MR. TALMAN.

SALESMAN—WE HAVE AN OPENING FOR a junior salesman in our Chicago office to call on our city trade with a well known, well advertised line of cosmetics and toilet goods. Experience along the drug lines desirable but not essential. This is a real opportunity for a live young fellow to make a big income this season is in full swing and we are now conducting a big advertising campaign. Monday, 10 to 12 and 2 to 4 p. m. only.

SALESMEN—ADVERTISING SALESMEN, full of energy, enthusiasm, SINCERITY, capable of making forceful presentation, PARTICULARLY those calling on the jobbing trade which meets and is called for by present day conditions, can make $10,000 per year in position outlined. Write us if you think you possess qualifications mentioned and ARE WILLING TO TRAVEL.
Peoples Gas Building.

SALESMEN—CALLING ON BANKS, REAL estate firms, corporations and lawyers, to sell only as side line the most complete line of Red-Rope filing, billing, accounting, and wallets and envelope made; must state territory and experience; good commission.
KEYSTONE ENVELOPE COMPANY, Station "K", Philadelphia, Pa.

SALESMAN.

Automobile accessory salesman; one covering any of the states of Wisconsin, Michigan, Illinois, or Indiana, to carry one of the fastest selling accessories on the market as a side line. Call 2559 Michigan-av. MR. LAUERMAN.

SALESMEN—ONLY 5 RELIABLE SUBDIVISION salesmen, to whom we will pay a bigger commission to than you are used to getting. Also furnish real leads. The property is priced so low that it is really order-taking. See us and be convinced.
GELDER & SNEARY,
Room 624 First National Bank Building.

SALESMEN—SIDE LINE. FREE POCKET sample; best proposition on the market; jobber to retaurants, lunchrooms, soda fountains. No competition. Commissions on repeaters. Territory outside of Chicago. WILLARD CHECK CO., Manufacturers, 348 N. Ashland-av., Chicago.

SALES MANAGERS—TO OPEN UP OFfices, school and train salesmen for a product in universal demand. Only those of openings for high grade men with sales and executive ability. To men that can qualify we have an excellent position to offer. Write sole distributor. Write your qualifications to MR. WOOD, 1409 Walnut-st., Kansas City, Mo.

SALESMAN—SIDE LINE; $5 A DAY; EVERY State calling on furniture, hardware, and other dealers, to sell from photographs finest quality enameled kitchen cabinets; guaranteed on enamel. Sure repeater. Liberal commission. Write J. S. DITTMAR, Room 1203, 79 W. Monroe-st., Chicago.

SALESMEN SELLING OUR GUARANTEED collection system say it is the best proposition they ever handled. All business, professional men need it. Sure repeaters. Entire territory. Sells $7.50, costs $2.50. Sample free. Especially good proposition for state manager. We handle all collections for you.

SALESMAN—TO CARRY OUR LINE OF high class woman's neckwear in Illinois, Iowa, Minn. Wisconsin; prefer man carrying line of silk petticoats; or line now carried by visiting the retail dry goods trade; commission basis. Address A 571, Tribune.

SALESMEN—PARTS AND SUBURBAN, ALSO Wisconsin; must have drug store and hospital selling experience, and must know territory, old established firm; salary and expenses; give full particulars in your reply. Address P L 352, Tribune.

SALESMEN—COMPLETE LINE OF MEN'S and boys' work clothing, overalls, pants, shirts, etc. Prices are right. Union made, heavily advertised. Two good territories open in Chicago vicinity. Reply stating experience and references. Address J E 24, Tribune.

SALESMAN.

Experienced Varnish Salesman is wanted in Louisiana, Mississippi, and Arkansas for good live, well known house; salary and experience. Address P L 368, Tribune.

SALESMAN—ACQUAINTED WITH FURNIture and small housefurnishing

WANTED—MALE HELP.

Salesmen, Solicitors, Etc.

MEN AND
LADIES MANAGERS
$5-$ High Class
NORTH SHORE
SUBDIVISION

have just been fortunate enough to ac-
quire one of the most beautiful tracts of land
on the North Shore, adjoining Wilmette, the
Highlands, which is now open for
sale. This is the most beautiful subdivision
in the history of Chicago. Thou-
sands of dollars will be spent for display ads.
Every building lot is offered to buyers
at prices ranging from $2 blocks from the N. W.
and the North Shore Electric, also walk-
ing distance to the lake and directly across
from the North Shore Golf Course and
the Country Club. Thousands of live
North Shore property in our posses-
sion. Special proposition to those who
own cars. This is your opportunity
to make real money. Apply at once. See
me personally. Lake Shore Realty
Co., 1 State-st. Room 1710.

SALESMEN—THE AMERICAN ART WORKS,
Cincinnati, O., pioneers and leaders in the
manufacture of high grade, have several attrac-
tive openings for high grade, experienced
salesmen calling on the roofing trade. We manufacture and control exclu-
sively a complete line of copyrighted art col-
ored commercial calendars, monthly adver-
tising service, and a wide range of quick sell-
ing specialties in celluloid, leather and metal.
Our line of our three lines com-
bined assures steady and substantial
business the full year around. Liberal
drawing permits; weekly remittances. Investigate
Dun's or Bradstreet's and write
us giving age, experience, and refer-
ences for letter. THE AMERICAN ART
WORKS, Coshocton, O.

SALESMAN — WE HAVE SEVERAL OPEN-
ings in our sales force for clean living,
truth telling gentlemen of good habits, who
can appeal to the largest financial people in
the City of Chicago with perfect assurance
that you will be received not only as a gen-
tleman but will be heralded by all men you
may interview as a representative of the
largest business known in the line up of Chi-
cago today. To these salesmen of ability and
qualifications we can truthfully say you will
never want anything better. The greatest
surprise Chicago has ever known, coupled
with being an absolute necessity, is now
ready to be made public. Call in person for
interview immediately. Do not answer un-
less you possess these qualifications. Suite
340, 29 S. La Salle-st.

SALES MANAGER.

Man who has had experi-
ence in national distribution
of beverages or kindred
lines; state age, nationality,
experience and salary ex-
pected. Address P O 127,
Tribune.

SALESMEN.

This highly rated, old es-
tablished firm has a few va-
cancies for high class sales-
men to travel in near-by
states; state experience fully.
Address P L 580, Tribune.

SALESMEN—WE ARE IN THE MARKET
for district managers. These men must
have some knowledge of accounting meth-
ods, have sales exp. and the personality to
teach sales men, and handle them. For such
men we have the opportunity to earn up-
wards of $10,000 per yr. No overhead ex-
pense connected with this position. Address
S A 204, Tribune.

SALESMEN—A1 ONLY NEED
apply; wonderful opportu-
nity; no advance. 127 North
Dearborn, Room 1014-16.

SALESMEN—$100 WEEKLY SELLING NEW
article to restaurant and confectionery trade;
30% commission; too big for side line re-
clusive territory open in Illinois, Indiana,
Michigan, and Ohio. Full commission on re-
peat orders. Call CHAS. HUESTIS, 2334
Michigan-av., 2d floor, Chicago.

SALESMAN—HAVE OPENING FOR HIGH
class salesman, Chicago territory; prefer
man with Ford car, familiar with accessory
and garage trade; excellent opportunity for
immediate financial return with future ad-
vancement. INTERNATIONAL, 629 E. Pearl-
st., Cincinnati, Ohio.

SALESMAN 1913 PRICES COMBINED
with our new 1922 model Fox Sunbeam
Pipeless and pipe furnace, all cast. Write
today outlining fully your past experience as
salesman and inclose photograph. Address L-
D. W. Fox Furnace Co., Elyria, O., for ap-
pointment.

SALESMAN — ELECTRICAL APPLIANCE,
experienced, for house to house work in
three Illinois towns; commission basis; work
in own handwriting, giving age and references.
Electric Supply and Plumbing Co., Robinson,
Illinois.

SALESMAN — EXPERIENCED IN HAN-
dling jobbers and dealers' trade with excep-
tionally high grade line of gasoline machin-
ery; must furnish ref. as to honesty and
ability to work; no other need apply. Address
S C 243, Tribune.

SALESMEN — 3 YOUNG MEN TO CONNECT
with substantial publication; previous ex-
perience nonessential; positions offer real op-
portunity with liberal remuneration. Call after
2 p. m. Room 511, 326 W. Madison-st.
W. P. JAMIESON.

SALESMEN — LARGE CORPORATION HAS
opening for 3 aggressive men of pleasing
personality who desire to become real sales-
men; for city and state work; experience un-
necessary. See MR. PATCHEL, Mond., a. m.,
727 W. 63d-st.

SALESMEN—IF YOU ARE A WIDE AWAKE
man with a great ambition to get into the
independent class, New York Life Insurance
Co. has the opportunity for you. No experi-
ence necessary. We teach you. Call at 1579
Milwaukee-av.

SALESMAN—EXTRAORDINARY SPECIAL-
ty proposition; city; opportunity with
growing concern as distributor; mechanical
knowledge advantageous. Call or write T. S.
Co., 422 Monadnock Block.

DEALERS AND DISTIBUTORS—TO TAKE
exclusive sale in one or more counties of
Illinois for absolutely a new automobile
specialty which is meeting with big success.
VAN-PAT CO., 1301 Lytton Bldg.

SALESMEN — EXPERIENCED, TO SELL
high grade line of brooms and whisks in
city and state of Wis.; liberal commission;
permanent connection. Address R L 494,
Tribune.

SALESMEN-REAL ESTATE FIRM OF
high standing on N. W. Side has opening
in brokerage dept. for a manager. Must
prove up high standard of efficiency, etc.
Give details. Address S C 206, Tribune.

SALESMAN—FOR OFFICE SUPPLY HOUSE
in middle west city, population 40,000, col-
lege town; permanent position; married man
with experience preferred. Address J J 37,
Tribune.

SECTIONAL MANAGERS — BIG MONEY
making proposition; easy seller to all mer-
chants; exc. territories; small capital req.
SCHMOTT & SON, 559 N. Clark-st., Chicago

SECURITIES SALESMAN.

With excellent facilities for securing quick
results; country clientele; only A No. 1 deal.
Address H 129, Tribune.

SIX SALESMEN WANTED.

One each, for Minn., Wis., Mich., Ohio, Ind.
and Ill., to handle steam and hot water gen-
erator systems; conservative limits as to
territory; will pay a salary
not commission. Apply
Monroe-st., Monday.

SALESMEN—$200 PER WEEK; EXCLUSIVE
territory; sell to garage, auto supply and
accessory dealers; no delivering or collecting;
$10 to $20 cheaper than retail prices. You
collect profit at once. We ship C. O. D. to
customer for balance. Factory Distributors,
Hustlers wanted. None others considered.
Write fully; state experience. SALES MAN-
AGER, 831 W. Adams-st., Chicago.

SALESMEN AND WOMEN TO START IMME-
diately taking orders for Liberty Combina-
tion Storm and Raincoats; rainy season on;
big profits quickly; commission advanced; no
delivering or collecting; paying $3 to $5 an
hour spare time; outfit free; write quick,
LIBERTY RAINCOAT CO., 209 Liberty
Bldg., Dayton, O.

AGENTS—MEN AND WOMEN, BEAT THIS:
Plummer banked $425.50 in 20 days, selling
snappy line of Aluminum ware; made to measure
coats. Big profits. No capital required. No
delivering. Selling outfit free. Write quick
for full particulars. ALLAS MANUFACTUR-
ING CO., Dept. 19, Louisville, Ky.

MEN—TO SILVER MIRRORS, PLATE AND
refinish metalware, autos, chandeliers, head-
lights; independence assured ideal; few weeks
$10 daily easy without capital or experience;
outfits furnished. Write for information.
William Decie Laboratories, 286 5th-av., New
York.

AGENTS—SELL MINITMEND FOR TIRES
and tubes; costs 2c repair; surpasses vul-
canizing; saves 500%; every auto and accesso-
ry dealer buys; profit amazing; Shaw made
$21 first day, Hart $155 first week; particu-
lars and sample Continental Rubber Co.,
Dept. 95, Philadelphia.

$18 A DAY EASY—RED HOT SELLER.
Men and women everywhere buy at sight.
plex Ironing Board Covers. Something abso-
lutely new—just out. Women buy on sight.
our profit $9 dozen. New agent sold two
dozen first two hours. Write immediately.
W. J. LYNCH, Box 621, Springfield, Illinois.

AGENTS—SELL RICH LOOKING 36X60 IM-
ported linen, $1 each; 115 in 4 days, profit $57; you can do same.
Write for sample offer selling plan; exclusive
territory. Quick action by parcel post prepaid.
$1.39. E. CONDON, Importer, Stoughton, Mass.

SELL OUR LINE OF LOW PRICED SPE-
cialties. Large commissions. No invest-
ment. Patented phonograph attachments; nov-
el toy pistol, etc. All new. Great opportu-
nity. Whole time or side line. JUBILEE
MFG. CO., Omaha, Neb.

AGENTS—BROKEN ARMS AND CRANKING
accidents can be prevented; put a Non-Kick
Device on your Ford. Write for particulars;
exclusive territory. Non-Kick Device Co., 713 Central-st., Kan-
sas City, Mo.

MAKE $100 WEEKLY SELLING ROLLYS
Safety Wonder. New wonderful dry sol-
vent. Harmless. Cleans without rubbing.
Want agents and crew managers. FREE sam-
ples. Write quick. Rolly Chemical Co., 60
Hastings, Nebraska.

HOSIERY AGENTS—MALE AND FEMALE;
interesting proposition; extra money in
your territory, whole or part time. Standard
Hosiery Co., 16th and Columbia-av., Phila-
delphia.

ACCIDENT-HEALTH INSURANCE AGENTS
—Whole or part time men; policies $1,000
death, $100 mo., premium $1.90 month, un-
restricted life renewals. GENERAL ACCI-
DENT CO., 64 E. Jackson-blvd.

AGENTS—WRITE FOR FREE PARTICU-
lars of fastest selling article ever offered;
profits enormous; costs 5c, sells quick for $1;
$15 daily made, sworn statement. MANAGER,
602 Penn Building, Pittsburgh, Pennsylvania.

AGENTS—MAKE $75.00 WEEKLY SELLING
guaranteed hosiery. We furnish you
weekly full time. 75c an hour spare time.
Experience unnecessary. Perfectwear Mills,
Derby, Pa.

AGENTS—MAKE $25 PER WEEK DISTRIB-
uting circulars and taking orders for gro-
ceries and dry goods. Mail postal at once
for particulars. Bush Brothers, Fort Ticon-
deroga, N. Y.

AGENTS—SELL HAIRCURLERS, HAIR-
nets, quick seller, big demand; open ter-
ritory; 75% profit; double money. Fix-Fix Hair
Curler, 470 Fourth-av., N. Y.

EARN $75 WEEKLY—MAIL ORDER BUSI-
ness; 75% successful Money-Making plans.
Booklet FREE. Eureka Supply Co., Wheeling,
W. Va.

WRITE FOR PARTICULARS BEST ARTICLE
ever offered men; costs 5c, sells quick for
dollar; $15 daily; sworn statement. BEACH,
22 Express Bldg., San Diego, Cal.

57 MILES PER GALLON MADE WITH NEW
patented gasoline vaporizer. Write for par-
ticulars. STRANSKY VAPORIZER CO., Pul-
wana, S. D.

Miscellaneous.

MAN AND WIFE—NEAT (WHITE) TO OC-
cupy comfortable garage; man for yard,
fires, and housework; wife for laundry and 2d
work; combined inc. about $150; must be
capable and present high grade reference.
Address S C 205, Tribune.

MEN—A STEADY BUSINESSS: $300 PER
month representing Perfect Comfort Guar-
anteed Hosiery; full or part time; experience
unnecessary; no layoffs. Write quick to con-
trol your county; samples free. JENNINGS
MFG. CO., 1050 Dye Bldg., Dayton, O.

SITUATION WTD—YOUNG MAN, 23 YRS.
old, wishes position with contracting firm
or allied industry; now employed by con-
tractor best of ref.; 5 yrs. with struct. steel
eng.; also architectural exp. Address J 201,
Tribune.

MEN—$72 A WEEK TO SPECIAL MEN TO
travel by automobile and introduce 300
candle power coal-oil lantern for farmers,
dairymen, truckers, gardeners, contractors;
we furnish the auto free. Write for particu-
lars. Thomas Mfg. Co., File 339, Dayton, O.

ASSISTANTS—4, WELL ACQUAINTED ON
North Side, to help me in their spare time;
good comm.; prefer those familiar with or-
ganization work; give refs. and phone. Ad-
dress P L 492, Tribune.

MAN—SINGLE, MIDDLE AGED; SLEEP IN
undertaking place; must be good on tele-
phone; good soft place right man; crippled
accepted. 6224 Broadway.

COUPLE—FOR WILMETTE; MAN AND
wife, cooking and housework; first class.
Call Monday a. m. Mon. 933. 833 W. Jack-
son, 5th floor. Mr. Carnall.

DRIVER—WAGON, RELIABLE MARRIED
man, over 25; must be familiar with loop
and willing to work. MAGNER, WINSLOW
& CO., 446 S. Clark-st.

COOK—WHITE MAN AND WIFE, TO COOK
and care for fraternity house. Call Mon-
day 5711 Woodlawn-av., or phone Midway
533.

HANDY MAN—FOR HOUSE AND GROUNDS;
drive car. Tel. Highland Park 1594. 851
N. Sheridan-rd., Highland Park.

MAN—YOUNG, AS MODEL; SIZE 36.
HENRY SONNEBORN & CO.,
334 S. Franklin.

WAFFLE OR SHORT ORDER MEN—EX-
perienced, for new restaurant just opening.
Apply Monday, 420 N. Clark-st., ROTH.

MARRIED COUPLE YAP OR CHINESE;
man apt. experienced. Call GAFFNEY,
Monday, Harrison 5185.

YOUNG MAN—ABOUT 16, TO ACT AS MES-
senger and help around office; best refer-
ence. Address S A 578, Tribune.

MAN AND WOMAN—TO DO ENTIRE WORK
in house; family of 3 adults; experience
and references required. Lincoln 6588.

KITCHEN MAN—WHITE, MIDDLE AGED;
exp.; refs. 5714 Blackstone-av.

MERRY-GO-ROUND HELP WANTED—CALL
Sunday, California and Fullerton-avs.

WANTED—MALE HELP.

Agents.

NO DULL TIMES
IN THE FOOD BUSINESS.

SELLING Federal Pure Food Products is
the greatest, surest, and safest business in the
world today and here is your opportunity to
get into it. You can make $8,000, $5,000,
$10,000 or more per year—no limit is
your ability to take care of the business. We
print your name and address as distributor
on every package in the package. We will
will get the thousands of dollars worth of re-
peat orders which will be sent to you. No
dull times, for the people must eat and our
food products are the fastest selling, surest,
and quickest repeat order goods in the world.
$40.00 sight in every home where food is
used—Repeat orders immediately and every
week thereafter.
A REAL BIG BUSINESS ALL YOUR OWN.
Every new customer adds a great deal to
your weekly income. Your business once es-
tablished has a market value just like a
store and can be easily sold. The greatest
money making opportunity of your lifetime
because you risk absolutely nothing as we
guarantee your sales, and we will not let you
fail. Remember! Guaranteed! Best prod-
ucts, biggest sellers, surest repeat orders. No
capital or experience required. We furnish
capital and everything necessary for you to
become a big Federal Distributor. Exclusive ter-
ritory will be given honest men or women
who will write at once asking us to send our
"Success Guaranteed" proposition. Do not
answer unless you live outside of Chicago.
Address
FEDERAL PURE FOOD COMPANY
2301-2319 ARCHER-AV., CHICAGO, ILL.
Largest packers of Pure Food specialties in
the world. Reference, any bank, Dun, or
Bradstreet rating agency, express, or railway
company in America.

IF YOU ARE SINCERELY INTERESTED
in an opportunity to make money; if you
want a proposition that is on the level and
a square deal to your customers, that is
permanent and big, write to me; the Comer
Co., Dept. 1811, Toledo, Ohio, that has one
of the largest and most sub-
stantial manufacturers of raincoats in
America; the business has grown big be-
cause it is on the level and it will make you
money; our representatives are successful;
some of them make $25 to $35 a week dur-
ing dull times; you can make $2000 to
$4000 a month regularly the year round;
several are making from $3,000 to $8,000 a
year. Now I offer you the same proposi-
tion: you will be our representative and take
orders for our coats; you will need no capi-
tal; experience is unnecessary and you will
get your profit the same day you earn it;
write now for my complete proposition.
THE COMER MFG. CO., Dept. G-1258, Day-
ton, O.

HOW TO START IN
BUSINESS FOR YOURSELF!

Here is an article that you can deliver every
month to every home in your community.
Every hotel, steamship line, soda fountain,
public institution, large bakery, bank, auto-
mobile owner, shop owner, etc., will welcome
you with repeat orders. NASPEL rents a
cies they all use. Don't delay sending for par-
ticulars that will pay you.
N. S. DISTRIBUTING CORP.,
507 5th-av., New York.

EVERYBODY EATS EVERY DAY.
You can handle sugar, flour, canned goods,
dried fruits, coffees and entire line of groceries,
as well as paints, roofing, aluminum ware
and automobile oils, with no rent to pay;
no money invested; take large orders from
samples. Goods are guaranteed and proven
quality. Selling experience not necessary.
Steady profitable work for "workers." Can
only consider application from people liv-
ing outside Chicago. Address HITCHCOCK-
HILL CO., Dept. A 105, Chicago, Ill. Refer-
ence: Any Bank or Express Co.

AGENTS—MEN AND WOMEN, TO SELL
our guaranteed indestructible oriental pearl
necklaces direct from importer; sells on sight
at a saving of 100% on your dealer's
work large profits, and no stock to carry.
Remarkable opportunity for members of clubs,
lodges, societies, churches, and business of-
fices. Write for descriptive booklet. PATTER-
SON IMPORTING COMPANY, 512H Flatiron
Bldg., New York.

AGENTS—DO YOU WISH TO ESTABLISH
an exclusive business of your own out-side
of Chicago? We have the means! Any
hustler can make good money. Full line
of teas, coffees and groceries and become a
man with a future! Write us for particu-
lars and booklet describing opportunity by
which hundreds have succeeded. ROYAL
TEA CO., 2424 South Park-av., Chicago, Ill.

AGENTS—SPECIALTY MEN, CREW MEN.
mail order men, sell "Presto" polishing
cloth on demonstration; costs 5c, sells $1;
bank, office building, and housewife buys it
at sight. Some order by the gross at once.
Profits from $5 to $10 per hour. Write to-
Repeat orders come fast. Address Premier
Products Corp., 1451 Broadway, New York
City.

AGENTS—$100 WEEKLY; AUTOMOBILE
owners wild with enthusiasm. Marvelous
invention doubles power, mileage, efficiency.
Saves cost first day. Sensational sales every-
where. Territory going fast. Write quick for
ple outfit and Ford car free. Write quick.
Owen Co., Dept. 7, Louisville, Ky.

AGENTS—A STEADY BUSINESS, $300 PER
month representing Perfect Comfort Guar-
anteed Hosiery; full or part time; experience
unnecessary; no layoffs. Write quick to con-
trol your county; samples free. JENNINGS
MFG. CO., 1050 Dye Bldg., Dayton, O.

AGENTS—$5 AN HOUR; NEWEST KITCHEN
combination; sells city and country to every
home; sample free; auto furnished to travel
in. The Thomas Mfg. Co., House 821, Day-
ton, O.

AGENTS—$75 TO $150 WEEKLY; FREE
samples; lowest priced gold window let-
ters for stores, offices; anybody can do it;
large demand; exclusive territory. Acme Let-
ter Co., 2804 Congress, Dept. 115D, Chicago.

AGENTS — WONDERFUL INVENTION
every one buys on sight. Duplex automatic
haircutter. Cuts perfectly while you comb,
long or short; 230% prof.; agts. making $200
wkly. Duplex Mfg. Co., Dept. G, Detroit, Mich.

AGENTS—GOING MONEY SELLING UNI-
versal gas saver for every gas stove; won-
derful device; cuts gas bills in half; big
profits. Write quick. E. R. Moore, Gas Saver
Company, Topeka, Kansas.

WHY WORK FOR OTHERS? MAKE AND
sell your own goods. We show you how.
Free booklet explains everything. NATIONAL
SCIENTIFIC LABORATORIES, 625 Main-st.,
Richmond, Va.

MAN OR WOMAN—OF GOOD CHARAC-
ter, to distribute religious literature; good
chance to make $600 or more in short time;
spare time also; experience not required.
Universal Bible House, Philadelphia.

RAINCOAT AGENTS—$90 A WEEK; CARRY
sample line and write raincoat orders; no
delivering; no capital; famous "9 in 1" re-
versible coat featured; samples free. Parker Mfg.
Co., 1310 Call-st., Dayton, O.

AGENTS—GAS FIRE IN ANY COOK STOVE
from coal oil; new selling plan; no in-
vestment. Agents coin money; get our big
offer. U. S. Mfg. Co. Dept. 4, Columbus, O.

AGENTS — EMPIRE TIRE REPAIR: 40
jobs, $1; five minute service; 110% profit;
sell everybody; sample free. Parker Mfg.
Co., 900 Elk-st., Dayton, O.

AGENTS—BIG LINE, BIG PROFITS; COLD
cream, face powders, perfumes, remedies,
spices, extracts, pie fillers, bak. powder, Cat.
free. Western Labor's, 1905 Van Buren, Chgo.

AGENTS — FREE SAMPLES MAKE $30
white washing tablets; wonderous profits,
as high as 72c on the dollar; exclusive terri-
tory. H. Thayer, 2140 Cityburn-av., Chicago.

AGENTS—900% PROFIT SELLING RAPID
gas lighters; samples 15c. Rapid Mfg. Co.,
10 E. 14th-st., New York.

MFGR. WANTS 3 MEN TO CALL ON BAR-
ber trade; live proposition; good money;
well known goods. 3155 W. Lake-st.

AGENTS—SALES; HANDLE DISTRIBUTION
"How to Get a Better Job"; big demand.
Advance Pub Co., Transportation Bldg.

AGENTS — $100 WEEK EASY; APPOINT
subagents for summer drinks. NATIONAL
SPECIALTY CO., 127 N. Dearborn-st.

MEN—NEAT APPEARING, TO SELL A NEW
article; big commission. 2226 Belmont-av.

AGENTS—BOOK
205 N. La Salle-st.

WANTED—MALE HELP.

Salesmen, Solicitors, Etc.

SUBDIVISION SALESMEN.

Live wire salesmen for old established real
estate organization opening up high class
new subdivision, in an already settled dis-
trict, with real transportation and improve-
ments. Will furnish producers with plenty
of live leads and every possible co-operation.
We have properties in all parts of the city
and all improvements in and included in
price of lot. You can sell all winter. Also
bona-fide building proposition which will ap-
peal to any one wanting a home. Will ac-
cept only high class men with or without
selling experience. We will teach you how
to make real money if you are a live wire.
Call for personal interview.
MR. STEELE,
1821 Conway Building.

SUBSCRIPTION MEN.

System, the Magazine of Business, has a
new scheme for getting subscriptions that's
a big winner; attractive premiums; pocket
samples; proposition that pays $10 to $15
daily. No waiting for commissions. It will
pay to investigate this. Room 802, 8 S.
Dearborn-st.

THE PEOPLE'S LIFE
INSURANCE COMPANY,

of Illinois is growing faster than any
insurance company in Chicago today
because it offers a unique and unusual
proposition to the life insurance field.
If you are interested in hearing
the best proposition ever put to a life
insurance man and are confident that
you can produce,
1204 People's Life Bldg.,
Cor. Randolph and Wells-sts.

THE NEW YORK LIFE.

HAS AN OPENING FOR A HIGH GRADE
MAN. CONTRACT CARRIES WITH IT PEN-
SION FOR LIFE. THEO. WEIL AGENCY
ORGANIZER, ROOM 417 NEW YORK LIFE
BLDG.

A NUMBER OF SALESMEN

Drawing accounts to those who qualify; no
matter what you have been selling, we have
a better offer for you; live leads furnished.
Call between 9 and 11 a. m., at 837 State-
Lake Bldg.

WANT SEVERAL MEN,

ambitious and anxious
to make money, to sell
one of the best known
motor trucks on the
market; experience un-
necessary, as a complete
course of instruction will
be given by our sales
manager; main require-
ments: Neat appearance
and determination to
succeed. Address P L
54, Tribune.

WANTED—BOHEMIAN AND
Polish speaking salesmen
to sell Thor Electric Washing
Machines in Chicago. Good
territory; attractive terms;
references necessary. Apply
24 E. Jackson-blvd.

WANTED
Oleomargarine Salesman.
Must be experienced, high
class man.
Address S A 240, Tribune.

WANTED — EXPERIENCED
washing machine salesmen
to sell Thor electric washing
machines in Chicago; good
territory; attractive terms;
references necessary. Apply
24 E. Jackson-blvd.

WANTED—20 BANG-UP
good advertising solicitors
to sell space in series of uni-
versity programs on liberal
commission. Apply 9 a. m.
Monday. Rm. 608, 21 E. Van
Buren.

WANTED—SIDE LINE MEN
calling on garages, factories,
supply houses; big opportu-
nity; straight commission;
state line you are selling.
Address S C 234, Tribune.

YOUR OPPORTUNITY.

I am looking for two men of a particular
type whose qualifications will enable them
to faithfully represent a Pittsburgh manufac-
turer; sales experience desirable but not nec-
essary; men must be honest, moderately edu-
cated, willing workers, and ambitious to get
ahead. If I find these men, whether now em-
ployed or not, I can place them in positions
where they can earn upwards of $2500 per
month with an opportunity for promotion.
Write now, giving age, address, telephone.
Address R 187, Tribune.

$20,000 PER YEAR.

Salesmen wanted to represent old es-
tablished corporation with high grade
service proposition on commission.
Clean, legitimate and high class in
every particular. This is a $20,000
per year opportunity to the right man.
Letters giving full qualifications will
be answered; others go into the waste
basket. Applicants must have auto-
mobile and experience and be capable of in-
terviewing big business men. Address
P L 297, Tribune.

20,000
LEADS

Waiting in our office to be followed. Ex-
perienced real estate men making a sale a
day. We have one of the greatest housing
propositions offered today. 100,000 homes
short in Chicago. No property has every-
thing there. Nothing promised or proposed.
Real live men will know what this means.
Get in line for big profits. Phone, call, or
write. Call and see Mr. Miecling, Suite 1010, 30 S.
State-st.

Agents.

FIRST CLASS AGENTS TO SELL IODINE
pens to retailers, factories, homes, hospitals,
etc. Great repeat business. Photo Pillow top;
prices are down. Write PORTRAIT SUPPLY
CO., 30½ S. Kilbourne, Chicago.

AGENTS—$75 TO $150 WEEKLY; FREE
samples; lowest priced gold window let-
ters for stores, offices; anybody can do it;
large demand; exclusive territory. Acme Let-
ter Co., 2804 Congress, Dept. 115D, Chicago.

AGENTS — WONDERFUL INVENTION
every one buys on sight. Duplex automatic
haircutter. Cuts perfectly while you comb,
long or short; 230% prof.; agts. making $200
wkly. Duplex Mfg. Co., Dept. G, Detroit, Mich.

AGENTS—GOING MONEY SELLING UNI-
versal gas saver for every gas stove; won-
derful device; cuts gas bills in half; big
profits. Write quick. E. R. Moore, Gas Saver
Company, Topeka, Kansas.

WHY WORK FOR OTHERS? MAKE AND
sell your own goods. We show you how.
Free booklet explains everything. NATIONAL
SCIENTIFIC LABORATORIES, 625 Main-st.,
Richmond, Va.

MAN OR WOMAN—OF GOOD CHARAC-
ter, to distribute religious literature; good
chance to make $600 or more in short time;
spare time also; experience not required.
Universal Bible House, Philadelphia.

RAINCOAT AGENTS—$90 A WEEK; CARRY
sample line and write raincoat orders; no
delivering; no capital; famous "9 in 1" re-
versible coat featured; samples free. Parker Mfg.
Co., 1310 Call-st., Dayton, O.

AGENTS—GAS FIRE IN ANY COOK STOVE
from coal oil; new selling plan; no in-
vestment. Agents coin money; get our big
offer. U. S. Mfg. Co. Dept. 4, Columbus, O.

AGENTS — EMPIRE TIRE REPAIR: 40
jobs, $1; five minute service; 110% profit;
sell everybody; sample free. Parker Mfg.
Co., 900 Elk-st., Dayton, O.

AGENTS—BIG LINE, BIG PROFITS; COLD
cream, face powders, perfumes, remedies,
spices, extracts, pie fillers, bak. powder, Cat.
free. Western Labor's, 1905 Van Buren, Chgo.

AGENTS — FREE SAMPLES MAKE $30
white washing tablets; wonderous profits,
as high as 72c on the dollar; exclusive terri-
tory. H. Thayer, 2140 Cityburn-av., Chicago.

AGENTS—900% PROFIT SELLING RAPID
gas lighters; samples 15c. Rapid Mfg. Co.,
10 E. 14th-st., New York.

MFGR. WANTS 3 MEN TO CALL ON BAR-
ber trade; live proposition; good money;
well known goods. 3155 W. Lake-st.

AGENTS—SALES; HANDLE DISTRIBUTION
"How to Get a Better Job"; big demand.
Advance Pub Co., Transportation Bldg.

AGENTS — $100 WEEK EASY; APPOINT
subagents for summer drinks. NATIONAL
SPECIALTY CO., 127 N. Dearborn-st.

MEN—NEAT APPEARING, TO SELL A NEW
article; big commission. 2226 Belmont-av.

AGENTS—ONTKAIT MEN, PHOTO PIL-
low tops. Prices are slashed. Buy direct.
United Service Art, Station D, Chicago, Ill.

WANTED—MALE HELP.

Agents.

80 MILLION DOLLARS
TO BE DIVIDED.

More than $100 weekly EASY to Ford own-
ers demonstrating Cataract Water Pumps for
Ford cars and trucks. Positively guaranteed
to prevent overheating and freezing. Elimi-
nates 90 per cent of engine trouble. Ford
owners and dealers regard the Cataract a
standard Ford part. New, hot overdone. Easy
to installed without mechanical skill. Excep-
tive territory for agents and county distrib-
utors. Big profits. Sells for $12. Will send
demonstrator for $8. Under our direction you
pay for it in one hour's work. Ask your
banker, Dun, or Bradstreet's about us. Act
quickly. Full information in first letter. Cata-
ract Mfg. Co., Milwaukee, Wis.

WE WANT MEN AND WOMEN WHO ARE
desirous of making $25 to $200 per week
clear profit from the start in a permanent
business of their own; MITCHELL'S MAGIC
MARVEL WASHING COMPOUND washes
clothes spotlessly clean in ten to fifteen
minutes; one hundred other uses in every
home; nothing else like it; nature's mightiest
cleanser; contains no lye, lime, acid or wax;
fastest selling article ever sold through
agents; FREE SAMPLES make sales easy;
enormous repeat orders; 1000% profit; ex-
clusive territory; we guarantee all of every
package; no capital or experience required;
Baker Ohio, made $600 last month; you
can do as well; send for FREE SAMPLE proof.
L. MITCHELL & CO., Desk 85, 1308-
1314 E. 61st, Chicago, Ill.

K. C. SELF-CLEANING SPARK PLUG
sells on sight; cleaning parts are wearing
lators; highest priced heat resisting meteor
metal; also priming plug; special points al-
ways in adjustment; removable porcelains;
must see to appreciate. Agent's sample, post-
paid, 35c, or write today for special agents'
proposition. Big profit; no investment. Dept.
100, Bathhurst Mfg. Co., Kansas City, Mo.

AGENTS—SELL THE FIVE-IN-ONE WRING-
er mop; just out; a sanitary mop, mop stick,
scrub brush, scraper and adjustable mop
wringer combined; operates same as $5
clothes wringer; over 150% profit; guaran-
teed for 3 years; agents coining money; high-
er income assured; best article to sell; let me
prove it to you. Write Five-in-One Mfg.
Co., Inc., Worcester, Mass.

STATE MANAGER

WITH WORKING CAPITAL.
Does $20 to $30 a day interest you? Have
a business of your own; exclusive territory
5 year contract; no competition. This is
of special interest to Ford car salesmen.
Write or call AUTO PRODUCTS CO., 1533 S.
Michigan-av.

Prospective Coal Famine

Is increasing the already enormous demand
for our blue flame oil burners for heating
stoves, furnaces, vulcanizers, hot water
tanks, concrete stoves, etc. Lucrative proposi-
tion offered for Distributors. Territory free.
THE MORRE HEAT BURNER CO., 6016
Wentworth-av., Chicago, Ill.

LADY OR GENTLEMAN AGENT—TO HAN-
die city trade in Chicago and other vacant
cities. This is a wonderful opportunity as
you will be selling to regular customers. Our
kins Products, including Watkins Cocoanut
Oil Shampoo, Garda Face Powder, Fruit Drinks
and over 250 other products. Write today
for free sample and particulars. The J. R.
WATKINS CO., Dept. 68, Winona, Minn.

QUIT WORRYING OVER LABOR UNREST.
Make $10 daily easily introducing wash
boils, autos, chandeliers; new method; light
work; no losses; no capital, no experience re-
quired. Vast amount of work ready in your
city; you hire others; profit on their work.
Free particulars and proofs. GUNMETAL
CO., 29 Elm, Decatur, Ill.

Automobiles—BEST SELLER; JEM RUBBER
Repair for tires and tubes; supersedes vul-
canization at a saving of over 800 per cent;
sells on sight; it vulcanizes cuts in tires, tub-
ules, and is guaranteed to last the life of the
tire or tube; sells to every auto owner and
accessory dealer. For particulars and sam-
big money and free sample address Amazon
Rubber Co., Philadelphia, Pa., Dept. 8.

TAILORING AGENTS—WONDERFUL ALL
wool one price line retails $29.50 per suit;
$10 to $20 cheaper than retail prices. You
collect profit at once. We ship C. O. D. to
customer for balance. Factory Distributors,
Hustlers wanted. None others considered.
Write fully; state experience. SALES MAN-
AGER, 831 W. Adams-st., Chicago.

MEN AND WOMEN TO START IMME-
diately taking orders for Liberty Combina-
tion Storm and Raincoats; rainy season on;
big profits quickly; commission advanced; no
delivering or collecting; paying $3 to $5 an
hour spare time; outfit free; write quick,
LIBERTY RAINCOAT CO., 209 Liberty
Bldg., Dayton, O.

AGENTS—MEN AND WOMEN, BEAT THIS:
Plummer banked $425.50 in 20 days, selling
snappy line of Aluminum ware; made to measure
coats. Big profits. No capital required. No
delivering. Selling outfit free. Write quick
for full particulars. ALLAS MANUFACTUR-
ING CO., Dept. 19, Louisville, Ky.

MEN—TO SILVER MIRRORS, PLATE AND
refinish metalware, autos, chandeliers, head-
lights; independence assured ideal; few weeks
$10 daily easy without capital or experience;
outfits furnished. Write for information.
William Decie Laboratories, 286 5th-av., New
York.

AGENTS—SELL MINITMEND FOR TIRES
and tubes; costs 2c repair; surpasses vul-
canizing; saves 500%; every auto and acces-
sory dealer buys; profit amazing; Shaw made
$21 first day, Hart $155 first week; particu-
lars and sample Continental Rubber Co.,
Dept. 95, Philadelphia.

$18 A DAY EASY—RED HOT SELLER.
Men and women everywhere buy at sight.
plex Ironing Board Covers. Something abso-
lutely new—just out. Women buy on sight.
our profit $9 dozen. New agent sold two
dozen first two hours. Write immediately.
W. J. LYNCH, Box 621, Springfield, Illinois.

AGENTS—SELL RICH LOOKING 36X60 IM-
ported linen, $1 each; 115 in 4 days, profit $57; you can do same.
Write for sample offer selling plan; exclusive
territory. Quick action by parcel post prepaid.
$1.39. E. CONDON, Importer, Stoughton, Mass.

SELL OUR LINE OF LOW PRICED SPE-
cialties. Large commissions. No invest-
ment. Patented phonograph attachments; nov-
el toy pistol, etc. All new. Great opportu-
nity. Whole time or side line. JUBILEE
MFG. CO., Omaha, Neb.

AGENTS—BROKEN ARMS AND CRANKING
accidents can be prevented; put a Non-Kick
Device on your Ford. Write for particulars;
exclusive territory. Non-Kick Device Co., 713 Central-st., Kan-
sas City, Mo.

MAKE $100 WEEKLY SELLING ROLLYS
Safety Wonder. New wonderful dry sol-
vent. Harmless. Cleans without rubbing.
Want agents and crew managers. FREE sam-
ples. Write quick. Rolly Chemical Co., 60
Hastings, Nebraska.

HOSIERY AGENTS—MALE AND FEMALE;
interesting proposition; extra money in
your territory, whole or part time. Standard
Hosiery Co., 16th and Columbia-av., Phila-
delphia.

ACCIDENT-HEALTH INSURANCE AGENTS
—Whole or part time men; policies $1,000
death, $100 mo., premium $1.90 month, un-
restricted life renewals. GENERAL ACCI-
DENT CO., 64 E. Jackson-blvd.

AGENTS—WRITE FOR FREE PARTICU-
lars of fastest selling article ever offered;
profits enormous; costs 5c, sells quick for $1;
$15 daily made, sworn statement. MANAGER,
602 Penn Building, Pittsburgh, Pennsylvania.

AGENTS—MAKE $75.00 WEEKLY SELLING
guaranteed hosiery. We furnish you
weekly full time. 75c an hour spare time.
Experience unnecessary. Perfectwear Mills,
Derby, Pa.

AGENTS—MAKE $25 PER WEEK DISTRIB-
uting circulars and taking orders for gro-
ceries and dry goods. Mail postal at once
for particulars. Bush Brothers, Fort Ticon-
deroga, N. Y.

AGENTS—SELL HAIRCURLERS, HAIR-
nets, quick seller, big demand; open ter-
ritory; 75% profit; double money. Fix-Fix Hair
Curler, 470 Fourth-av., N. Y.

EARN $75 WEEKLY—MAIL ORD

WANTED—FEMALE HELP.

Stores and Offices.

A STEADY POSITION
in our offices for
GIRLS & YOUNG WOMEN.

Legible handwriting only qualification.

REVISERS,
PRICERS,
ENTRY CLERKS,
FILE CLERKS,
INDEX CLERKS,
BIN CLERKS,
MAIL OPENERS.

Those experienced in this work will be paid accordingly.
Apply ready for work.
PHILIPSBORN'S,
CONGRESS AND PAULINA-STS.
Marshfield "L" Station.

ADDING MACHINE COMPTOMETER OPERATORS.
Experienced, permanent.
PHILIPSBORN'S,
Congress and Paulina-sts.
Marshfield L Station.

ADDRESSERS—MUST BE EXPERIENCED: surroundings ideal; plenty work; good pay. Come prepared to start in at once. E. B. Spaulding, 660 Case-st.

ADVERTISING WRITER.
Should be experienced in retail store advertising; write full details and send samples of work. Address P L 464, Tribune.

APPRENTICE — MILLINERY, OVER 18, some sewing, to act as lady and maker. Apply JUELLE, 635 E. 63d.

ASSISTANT BOOKKEEPER
Experienced young lady to assist bookkeeper; must have knowledge of bookkeeping; permanent position; good salary. Address P Y 318, Tribune.

BOOKKEEPER,
experienced in accounting, for real estate loans and mortgage department, for West Side position; stenographic ability desirable; in reply give full details of experience, ability, and salary expected. Address S C 101, Tribune.

BOOKKEEPER.
Experienced, capable of taking care general ledger; permanent position; off all day Saturday.
EMIL BRANDE & SON,
Rm. 307, 29 E. Madison.

BOOKKEEPER,
Experienced, for wholesale ladies' dress house. Answer in own handwriting; give age, experience, and salary wanted. Address S C 270, Tribune.

Bookkeeper and Cashier.
Experienced bookkeeper and cashier; must be neat, accurate, reliable and able to handle detail rapidly; a good permanent position for one qualifying; apply 8th floor.
PRINTING PRODUCTS CORP.
Polk and La Salle-st.

Bookkeeper and Cashier,
Wholesale and retail meat market; one living on North Side preferred; reference required. Apply 3 to 6 Monday afternoon. Mr. Nygren.
LUNDE'S MARKET.
5210 Broadway.

BOOKKEEPER.
Accounts payable; one who can use typewriter rapidly; keep full set of accounts payable books; 3 or 6 years' actual manufacturing experience; give references and salary. Address P A 197, Tribune.

BOOKKEEPER-STENOGRAPHER — EXPERIENCED with cash book and general ledger; able to keep membership record and handle correspondence; unusual opportunity for advancement; office in loop. Address P L 535, Tribune.

BOOKKEEPER, YOUNG WOMAN, OVER 28 years of age, with double entry general ledger experience; one familiar with invoice voucher system preferred; in reply state education, experience, references and salary expected. Address P L 455, Tribune.

BOOKKEEPER AND LEDGER CLERK—PERMANENT position; wholesale grocery house. Must be competent to handle monthly trial balances, sales, and purchase ledgers. Give experience, age, education, and salary expected. Address P Y 317, Tribune.

BOOKKEEPER—EXPERIENCED, FOR CUSTOMERS' ledgers in wholesale house. Also assistant bookkeeper able to operate typewriter. State experience, salary, and give phone number. Address S C 102, Tribune.

BOOKKEEPER—QUALIFIED TO ASSUME responsibility; willing to work. Permanent position with good future. Address P L 174, Tribune.

BOOKKEEPERS—DOUBLE ENTRY; FULL charge of books; small north side office; at least 1 year's experience. Apply 4447 N. Kedzie; temporary.

BOOKKEEPER—EXP. WITH STENO. EXP. preferred; permanent position; state exp., age and salary expected. Address T A 356, Tribune.

BOOKKEEPER—PREFER MIDDLE AGED, in real estate office, North Side; state experience and salary expected. Address P L 543, Tribune.

BOOKKEEPER AND STENOGRAPHER — Young lady, for wholesale fur house; give age, experience, references, salary. Address S A 386, Tribune.

BOOKKEEPER-CASHIER — EXPERIENCED in the handling of cash, and thoroughly familiar with office routine. 6047 Cottage Grove.

BOOKKEEPER—FIRST CLASS, IN MANUfacturing plant. WATLING MFG. CO., 701 Washington-blvd.

BOOKKEEPER-STENOGRAPHER — LOOP office; state experience and salary. Address J 83, Tribune.

BOOKKEEPER-TYPIST — STATE EXPERIence and lowest salary. Address S A 247, Tribune.

BOOKKEEPER—LADY, CAPABLE OF TAKing charge; steady position, loop; state age, exp., sal. Address F 73, Tribune.

BOOKKEEPER — HIGH CLASS; PREFER with mfg. exp., but not essential; $30 per wk.; North Side. Phone Rav. 5023.

BOOKKEEPER—EXPERIENCED IN LEDGER posting. 24 fl.

BOOKKEEPER — EXPERIENCED. APPLY Lem Kline Piano Mfg. Co., 2048 Larrabee.

CASHIER—LARGE CAFE AND RESTAUrant, night work; must be thoroughly experienced. Apply by mail only. X X., 5007 Sheridan-rd.

CASHIER.
Retail hat store, loop; permanent. Address P N 397, Tribune.

CASHIER—RESTAURANT; EXPERIENCED; one who understands cigars; Gentile. Address P N 394, Tribune.

CLERKS.
YOUNG WOMEN OVER 16 YEARS OF AGE TO STAND AS FILE CLERKS AT A GOOD SALARY.
OPPORTUNITY TO QUALIFY FOR HIGH POSITIONS.
WESTERN ELECTRIC CO., INC.,
48TH-AV. AND 24TH-ST.

CLERK—FOR GENERAL OFFICE WORK; must be good at figures and good writer. Permanent position with attractive future with a large, well known firm in Loop. Address P L 539, Tribune.

CLERK—EXPERIENCED IN FILING, ALSO to give assistance in office of factory, south of 63d-st.; good opportunity for bright, ambitious girl; state education. Address P O 129, Tribune.

CLERK—NEAT, ACCURATE YOUNG LADY in patent law office as general assistant; some exp. in steno. and type, necessary; state qualifications; salary $19. Address K 501, Tribune.

CLERK — GIRL FOR STOCK LEDGERS; must be good at figures; exp. not necessary; permanent position; sal. $13-$16.50 to start; hrs. 8:30-5, 12:30 Sat. EATON CRANE & PIKE CO., Carroll and Albany-avs.

CLERK—TYPIST, WHOLESALE HOUSE IN loop; good penman; careful worker; high school education; good opportunity; permanent; state age, experience, and salary expected. Address S C 391, Tribune.

CLERK—GENERAL, ONE EXPERIENCED on customers' ledgers preferred. Apply in person.
FELICHENFELD BROS.,
1200 E. 63d-st.

CLERK—GIRL FOR FANCY STATIONERY and engraving dept. in commercial stationery store, loop; experienced preferred. Address P L 536, Tribune.

CLERK—EXP. CIGAR, FOR LARGE LOOP cafe; hours from 9 p. m. to 1 a. m.; state ref., age and salary expected. Address S C 233, Tribune.

COLLECTION WOMAN — ONE FAMILIAR with retail credit accounts; must be able to type own letters, and follow them up thoroughly; experienced, tactful, and able to produce results; state age, references, and experience. Address P O 138, Tribune.

WANTED—FEMALE HELP.

Stores and Offices.

COMPTOMETER OPERATOR — FAMILIAR with chain discounts, State age, salary, and experience. Address S O 493, Tribune.

DICTAPHONE OPERATOR.
High grade; one with advertising experience preferred; must do neat, accurate work. Room 900 Wrigley Bldg.

DICTAPHONE SECRETARY.
Must have good education, initiative, and ability to handle secretarial work; South Side. In reply state age, experience, and salary desired. Address S O 480, Tribune.

DICTAPHONE OPERATOR—COMBINATION stenographer and dictaphone operator; state age, experience, and salary desired. Address P O 152, Tribune.

DICTAPHONE OPERATOR — GENTILE; must be neat and reliable; salary $25; future. Address H 871, Tribune.

DRY GOODS SALESLADIES.
EXPERIENCED. E. A. HOLDEN, 7030 N. CLARK-ST.

DRY GOODS LADY—EXPERIENCED; PERmanent, with prospects of responsibility and advancement. Please give full information, including salary ideas in first letter. Address J J 5, Tribune.

ELLIOTT FISHER
Billing machine operator; experienced high grade young lady, half day Saturday; splendid working conditions. Apply by letter only.
CHASE & SANBORN,
76 E. Lake-st.

Elliott Fisher Bookkeeper.
$20 per week. State age and experience. Address T A 194, Tribune.

FILE OR INDEX CLERKS.
Very desirable positions to fill vacancies in our File and Index Dept., for experienced Index Clerks, Card Filers, Revisers, and File Inspectors.
These positions are absolutely permanent all the year around and pay a very liberal starting salary with chance for rapid advancement. Come prepared for work.
PHILIPSBORN'S,
Congress and Paulina-sts.
Marshfield "L" station.

FILE CLERK — LADY, EXPERIENCED IN letter filing, indexing and general office work; must be neat and good penman. Cruver Mfg. Co., 2456 W. Jackson-blvd.

GENERAL ASSISTANT AND STENOGRApher—in small South Side real estate office. $20. Hyde Park 8918.

GIRLS,
YOUNG
WOMEN,
for work in our various Merchandise departments, cutting yard goods, filling and checking orders, examining merchandise, wrapping and weighing parcel post packages.
No experience necessary.
SEARS, ROEBUCK & CO.,
Homan-av. & Arthington-st.

GIRLS,
EXPERIENCED IN OFFICE WORK.
HART SCHAFFNER & MARX,
36 S. FRANKLIN-ST.

GIRL—EXPERIENCED IN RETAIL CLOAK and suit will call, Apply cloak and suit dept., 2d floor, Mr. P.
LEITER BLDG. STORES,
35 State and Van Buren-sts.

GIRL—EXPERIENCED TYPIST AND GOOD at detail work; must have had several years' experience clerical work; permanent position; good starting salary; Gentile only. Address P N 398, Tribune.

GIRL—FOR GENERAL OFFICE WORK; must know stenography; one with collection experience preferred. Reply, giving full details regarding experience and salary expected. Address H 571, Tribune.

GIRLS
For general office work; bright, intelligent, high school graduates preferred. MR. SCHAU, 4th floor, 843 W. Adams.

GIRL—FOR GENERAL OFFICE WORK. Must be typist and four year high school graduate. Previous experience not necessary. Address P L 77, Tribune.

GIRL—TO ASSIST IN ADVERTISING OFfice; good letter and writing; moderate salary to start. State age and education. Hours 9 to 5, 1 on Sat. Address T A 181, Tribune.

GIRL—FOR FILING; MUST BE EXPERIenced and rapid; salary $15 per week. Apply 665 W. Madison.

GIRL—UNIVERSITY EDUCATION; LITERary ability; law office. Address K 153, Tribune.

GIRL—OVER 16 FOR CLERICAL WORK; neat, careful; $12. Mother's Magazine, 180 N. Wabash.

GIRL—EXPERIENCED IN GETTING OUT printed matter, inserting, sealing, etc. Rm. 707, 7 W. Madison, 9 a. m. Monday.

GIRL—CAPABLE TO TAKE CHARGE OF consignment mail orders; state exp. and ref. Confidential. Address S O 233, Tribune.

GIRL—FOR MFG. OFFICE; EXPERIENCE in factory necessary; steady work. 7th floor, 227 W. Van Buren-st.

GIRL—BRIGHT, INTELLIGENT, FOR GENeral office work. Fried & Ribback, 228 S. Market.

GIRL—GENTILE; BEGINNER, FOR FILE and clerical work. R. C. TAFT CO., 223 W. Jackson-blvd.

GIRL — FOR GENERAL OFFICE WORK; must be good at figures. Borsen Baking Co., 1001 W. Chicago-av.

GIRL—NOT OVER 18; TO FOLD CIRCULars; salary $12. International Tax Co., 319 N. Whipple-st., office second floor.

GIRL—TICKET WRITER; STEADY POSItion. SELL BROS., 31 W. Jackson.

GLOVE SALESWOMEN.
Must be experienced. Apply employment office, 8th floor. Take Adams and Dearborn elevators.
THE FAIR.

INSPECTORS.
Must be over 16 yrs. of age. Please bring proof of age. Apply employment office, 8th fl. Take Adams and Dearborn elevators.
THE FAIR.

WANTED—FEMALE HELP.

Stores and Offices.

OFFICE POSITIONS
FOR GIRLS
16 years and over.
The work includes pricing, indexing, filing, general office, etc. Must be able to write clearly and to do simple figuring.
No experience necessary.
SEARS, ROEBUCK & CO.,
Homan-av. & Arthington-st.

OFFICE ASSISTANTS.
We have several desirable openings for young women, 18 to 25 years, who have had experience in filing and general clerical work; hours 8:30 to 5, 1 on Saturday.
LA SALLE EXTENSION UNIVERSITY.
4046 S. Michigan.

OFFICE CLERK—FACTORY SOUTH OF 63d; some knowledge of bookkeeping and typewriting necessary. This is good opportunity for willing and industrious girl. Address P O 153, Tribune.

ORDER FILLER—WITH JEWELRY EXP., BY a large Loop corporation; permanent position. Address P L 100, Tribune.

SALESWOMEN,
With or without experience, to work in various depts. throughout our organization; also part time work for those whose household duties will not permit them to work full time. Apply employment office, 8th floor. Take Adams and Dearborn elevators.
THE FAIR.

SALESWOMEN.
ALL OR SPARE TIME, WITH OR WITHOUT SELLING EXPERIENCE, FOR CHOICE POSITIONS IN OUR ORGANIZATION, WHERE SALARIES ARE MEASURED ONLY BY ONE'S ABILITY; APPLICANT SHOULD BE OVER 20 YEARS OF AGE; PLEASING PERSONALITY AND DESIROUS OF RAPID ADVANCEMENT. APPLY SUPT.'S OFFICE.
W. A. WIEBOLDT & CO.,
"A Good Place to Work."
Milwaukee-av. at Paulina-st.

LINCOLN, SCHOOL AND ASHLAND.
SALESWOMEN
To work in our corset section; must be experienced. Apply employment office, 8th floor. Take Adams and Dearborn elevators.
THE FAIR.

SALESLADIES—HIGH CLASS ladies' ready-to-wear establishment; only those with specialty shop experience need apply.
KERMAN'S,
32 No. State-st.

SALESLADIES.
Exp. cloaks and suits; permanent positions.
FRIEDMAN'S,
620 S. Michigan-av.

SALESLADY—THOROUGHLY EXP. FOR high grade millinery shop. Apply Monday. PEGGY WILSON, 18 E. Madison.

SALESLADY—WITH LONG EXPERIENCE in women's ready-to-wear. One that knows how to sell for medium price shop; one hour's ride from Chicago. If capable salary $50 per week and commission; permanent position. Address J J 49, Tribune.

SALESWOMEN — THOROUGHLY EXPERIenced, for knit underwear and corsets; liberal salary to those who qualify.
MADIGAN BROS., 4127 Madison-st.

SALESLADIES—EXPERIENCED, FOR HIGH class specialty shop; highest salaries paid; congenial surroundings. BENNETT'S, 5 N. Wabash, 2d floor, Kesner Bldg.

SALESLADY—EXPERIENCED CLOAK AND suit; steady position; well paid; must have specialty shop experience. Bon Marche, 1223 E. 63d-st.

SALESLADY—FOR CUTLERY AND NOVelty department; must have merchandise experience. V. L. & A., 130 S. Wabash.

SALESLADY — EXP. CLOAK AND SUIT; steady and extra good pay. Parisian Cloak and Suit Co., 3242 W. Roosevelt.

SALESWOMAN — HIGH CLASS, EXPERIenced only for ladies' ready-to-wear Sheridan-rd. shop. Call Monday, 215 S. Market-st., R. 902.

SALESLADY—MUST BE EXPERIENCED IN cloaks and suits; good opportunity for right party. 127 Michigan Boulevard.

SALESWOMAN—FOR SPECIALTY SHOP; Wilson-av. dist. Address S O 185, Tribune.

SALESLADIES — 15, EXP. FOR WOMEN'S wear. Apply Monday, 6331 S. Halsted.

SHOE SALESWOMAN,
First class, experienced, to sell children's shoes. Apply Shoe Dept., 2d floor.
A. STARR BEST,
Randolph and Wabash.

SPANISH-FRENCH TRANSLATOR; ½ DAYS. State exp. Address S C 132, Tribune.

STENOGRAPHER—EXPERIENCED; PERmanent position; must be quick and accurate.
ROCKWELL-BARNES CO.,
823 S. Wabash-av.

STENOGRAPHER—EXPERIENCED BILLER. Must be bright, accurate worker. Give detailed experience, starting salary. Good opportunity. Address P O 187, Tribune.

STENOGRAPHER — FIRST CLASS, AMERican, high school graduate, not afraid of work; part dictaphone; permanent position to proper party. Call Randolph 4720.

STENOGRAPHER—FOR GENERAL OFFICE work; first class; only one with experience in real estate and contractor's office. Address P L 440, Tribune.

STENOGRAPHER—EXPERIENCED. PART secretarial; Protestant; perm. position; S. Side; state salary expected and particulars. Address S C 402, Tribune.

STENOGRAPHER — GENERAL BUSINESS exp. at least 3 yrs.; good opportunity for right party.
VICTOR X RAY CORP., Robey and Jackson.

STENOGRAPHER — AND BOOKKEEPER; young lady in wholesale house; state age, salary, and reference. Address S A 398, Tribune.

STENOGRAPHER—HIGH SCHOOL GRADuate, under 25; Gentile, for rapid dictation; large loop corporation. Address E A 479, Tribune.

STENOGRAPHER — H. S. GRAD., WITH knowledge of bookkeeping, for position near loop; give reference, age, salary, and phone number. Address H 214, Tribune.

STENOGRAPHER—SECRETARY TO CORporation president; must be experienced; willing and recommended. State salary. Address P L 534, Tribune.

STENOGRAPHER—INTELLIGENT YOUNG woman, capable taking charge office. State experience, salary. Address S C 521, Tribune.

STENOGRAPHER—GIVE AGE, EXPERIence, salary expected, and phone. Address T A 361, Tribune.

STENOGRAPHER—EXPERIENCED; SAL. $20; also girl for general office work; $10. Apply 1036 W. Crawford-av., upstairs.

STENOGRAPHER—H. S. GRAD.; WIDE EXperience; responsible position downtown. Address R L 489, Tribune.

STENOGRAPHER — COMPETENT, EXPERIenced; small loop office; state reference and salary. Address K 176, Tribune.

STENOGRAPHER—WITH SOME KNOWLedge of bookkeeping, for institution out of town. Address P L 455, Tribune.

STENOGRAPHER — IN DOWNTOWN OFfice; state salary wanted; beginner considered. Address P L 527, Tribune.

STENOGRAPHER — EXPERIENCED IN gen. office work; salary $85 mo.; permanent employment. Address S C 503, Tribune.

STENOGRAPHER—COMPETENT; STEADY position. Call at 1710 W. Division-st.
PETTIBONE-MULLIKEN CO.

STENOGRAPHER—FOR SOUTH SIDE REAL estate office; must have some knowledge of bookkeeping. Address S O 474, Tribune.

STENO.—IN LAW OFFICE; BRIGHT BEGINner; sgl. or married; over 20; sal. $16 to $18. State age and ed. Address H 349, Tribune.

STENOGRAPHER AND BOOKKEEPER—For small office; salary $25. W. J. RICHTER & SONS, 215 S. Halsted-st.

STENOGRAPHER BOOKKEEPER — FOR small office; Gentile; refined; $25. Address J 333, Tribune.

STENOGRAPHER—GENTILE, NEAT, COMpetent, and reliable; salary $25; future. Address H 375, Tribune.

STENOGRAPHER AND GENERAL OFFICE Worker—Salary $20, permanent.
WENDEL & BRIGGS, 951 Fulton-st.

STENOG.—SOME LEGAL EXP.; STATE AGE, edu. and salary. Address J 515, Tribune.

STENOGRAPHER — NEAT; GOOD SPELLer to handle detail. Address P L 508, Tribune.

STENOGRAPHER—EXPER. FOR LAW OFfice in loop. Address H 342, Tribune.

STENOGRAPHER—EXPERIENCED. APPLY 804 Woods Bldg.

STENOGRAPHER—PUBLIC; IDEAL LOCATion; free rent. 605 Mallers Bldg.

WANTED—FEMALE HELP.

Stores and Offices.

STENOGRAPHER—EXPERIENCED WHO IS CAPABLE OF HANDLING LARGE VOLUME OF WORK AND THOROUGHLY FAMILIAR WITH OFFICE ROUTINE WORK; MUST BE GOOD AT FIGURES.
FAUST SHOE CO., 19 S. WELLS-ST.

STENOGRAPHER—IN BUSY LAW OFFICE on Northwest Side, an experienced stenographer over 21 yrs. of age; must possess good education, be accurate and capable to take and transcribe notes rapidly and give attention to details; one who speaks and write Polish also, who has real estate experience preferred. Write, giving age, references, experience and salary expected.
FRANK B. JANISZESKI, 1373 W. Chicago.

STENOGRAPHER—PERMANent position; must be experienced and capable; reference required; salary $25. Address P Y 320, Tribune.

STENOGRAPHER
With several years experience to handle difficult dictation of technical nature; high school graduate preferred; pleasant working conditions in high grade West Side office; state age, experience, education, salary expected. Address S C 278, Tribune.

STENOGRAPHER—COMPETENT, AND OFfice assistant; young business woman; must have good appearance, personality, and ambition; fair starting salary and more than a mere job awaits the right individual. Address in confidence, with full details as to age, experience, and salary desired, S A 256, Tribune.

STENOGRAPHER — CAPABLE, SENSIBLE lady, between 23 and 35 years; must be American; good penman; familiar with freight and tariffs; stenography and general office details pertaining to accounts. Submit first class references to receive consideration. Address G 273, Tribune.

STENOGRAPHER—A YOUNG LADY, NOT over 24, of neat appearance, polite, tactful, and with more than the ordinary share of intelligence; state salary, name of former employers (confidential), education, and when available; hours 9 to 5; give phone number. Address P L 451, Tribune.

STENOGRAPHER — COLLEGE GRADUATE preferred; experience not essential; stenographic clerical work with moderate salary to start, leading soon to position of private secretary to member of firm; must be young, neat, and have initiative; reply must give full particulars. Address P L 382, Tribune.

STENOGRAPHER—EXPERIENCED, FAMIL. iar with general clerical and office work; must be intelligent, neat, and quick; excellent opportunity. Downtown location. Give full information, references, and salary expected. Address P L 94, Tribune.

STENOGRAPHER — WITH BOOKKEEPING experience, with bank or installment house preferred; good opportunity for one living on West Side. Reply must give experience, references, and salary desired. Address P L 474, Tribune.

STENOGRAPHER—HIGH SCHOOL GRADuate and business school training required; must be qualified to handle general office work in a capable manner; give details as to education, experience, and salary expected. Address S O 492, Tribune.

STENOGRAPHER—EXPERIENCE, COMPEtent, able to take rapid dictation and transcribe accurately; permanent position; salary commensurate with ability; south side; 15 minutes to loop. Address T A 127, Tribune.

STENOGRAPHER AND ASSISTANT TO Busy Executive—Exceptionally good; good salary and chance for promotion. MARMON CHICAGO CO., 2230 S. Michigan-av. MR. RAGIN.

STENOGRAPHER — COMPETENT, WITH general bookkeeping experience; permanent; good starting salary. Call Sunday afternoon or early Monday. FALLS, 700 E. 40th.

SWITCHBOARD OPERATOR—FOR SMALL board in wholesale office; lady 35 to 40 years of age; must have good education and business judgment; experience secondary. Apply in own handwriting, giving complete references and telephone number. Address S A 390, Tribune.

SWITCHBOARD OPERATOR—FOR PRIVATE board on South Side; must be well experienced; hours 7 to 4; salary $30. Address S A 251, Tribune.

SWITCHBOARD OPERATOR—NEWSPAPER office; experienced and capable; $18. Address S O 598, Tribune.

SWITCHBOARD OPERATOR—HOTEL EXperience $15 per week. SHERIDAN ARMS, 725 Sheridan-rd. Rogers Park.

SWITCHBOARD OPERATOR—WEST SIDE office. State age, experience, and salary. Address P O 136, Tribune.

SWITCHBOARD OPERATOR—LOOP INSURance office; state age, experience and salary desired. Address P N 396, Tribune.

SWITCHBOARD AND TYPIST—$18; GOOD personality. 31 S. State.

TYPISTS.
Several young ladies for addressing and filling in; best rates; excellent working conditions. Apply Mr. Smith, first floor.
REUBEN H. DONNELLY CORP.,
652 S. State.

TYPIST.
Neat, capable girl for general office work in printing concern; must be good typist and should have some knowledge of shorthand; salary $18; apply in writing stating age and experience. Address T A 126, Tribune.

TYPIST AND OPERATOR—EXPERIENCED for small switchboard; permanent position if work is satisfactory; $18 a week; publishing office downtown; give home address and telephone number. Address P Y 319, Tribune.

TYPIST—WITH SOME STENOGRAPHIC EXperience; small office. Also experienced in handling sales records and correspondence; permanent position. Apply HORINE & BOWEY CO., 401 W. Superior.

TYPIST — SMALL OFFICE; PERMANENT position; in reply state education, experience, if any, and salary desired. Address P L 311, Tribune.

TYPIST—FOR BILLING IN ORDER DEpartment; West Side office. State age experience, and salary. Address P O 135, Tribune.

TYPIST—FOR ADDRESSING; MUST HAVE accuracy and speed. Gentile. Protestant; $16 a week and bonus. See Mr. Clark, HALL & McCREARY CO., 430 S. Wabash.

TYPIST—GENTILE PREFERRED. APPLY before 10:30 a. m. Monday, 6th floor Tribune Bldg.

TYPIST — APPLY EMPLOYMENT DEPT., HIBBARD, SPENCER, BARTLETT & CO.

WANTED.
GIRLS OR YOUNG WOMEN, 18 to 25 years of age, who can work in
OAK PARK.
Ex-operators preferred. Permanent positions. Pleasant hours. Good salary. Call and talk with the
OAK PARK CHIEF OPERATOR,
714 W. Lake-st.,
Or apply
Illinois Bell Telephone Co.,
Operators' Training Dept.,
9th floor,
315 W. Washington-st.

WOMAN
as head of stock for laces and embroidery; must be thoroughly experienced in this line of merchandise; must also be able to assist buyer; liberal starting salary. Apply 10th floor, Employment Office.
ROTHSCHILD & COMPANY,
State, Jackson & Van Buren.

WOMAN — CIRCULATION DEPARTMENT publishing house has excellent opening for a woman who has had experience in circulation, mail order, and correspondence work; state age, salary expected, and full information about your experience and qualifications; also your telephone number; your letter will be held strictly confidential. Address O K 548, Tribune.

WOMAN — COMPETENT, LARGE PUBLISHing house. We can use a competent woman to check and supervise the work of addressers, fillers, entry clerks, etc.; permanent, splendid opportunity; state age, salary, and phone No. in first letter. Address P O 142, Tribune.

YOUNG LADY—TO ASSIST ON STATISTIcal work in sales office of large tire co.; must have lots of common sense and operate typewriter neatly; not be stenog.; salary $75. Address S C 403, Tribune.

YOUNG LADY — EXPERIENCED, FOR GENeral office work, filing, entering orders, etc. State reference and salary expected. Address P L 596, Tribune.

YOUNG WOMAN—TELEPHONE SOLICITOR; high class line; experience unnecessary. Address P L 472, Tribune.

100—SALESWOMEN—100.
For Ladies' suits, coats, waists, millinery, wash goods, white goods, and various other departments throughout the store. Good salaries. Apply Superintendent's Office, 4th floor.
HILLMAN'S,
State and Washington-sts.

Executives and Managers.
LADY MANAGER
for Peoria confectionery store, bakery, and restaurant combined; excellent position and future for right woman. See RAY BECKER, Wrigley Bldg., between 1 and 2 p. m.

WOMAN—BRIGHT, CLEVER, YOUNG, TO take charge of ladies' neckwear and accessories in wholesale house; prefer one with some retail experience with a good record back of her; state age, experience and salary desired. Address O Y 248, Tribune.

WANTED—FEMALE HELP.

Executives and Managers.

WOMAN—OFFICE HELP MANAGER; EXperienced, to handle and supervise the help in an office of approximately 100 people; high class manufacturing institution; very best working conditions; within 40 miles of Chicago. Give full details as to experience, references, and salary expected. Address J D 28, Tribune.

MANAGER—A THOROUGHLY EXPERIenced, for beauty parlor in a large store; must know treatment of hair in all its branches and be competent to handle help. Apply stating past experience, references, and salary expected. Addres P. O. Box 1080, Louisville, Ky.

LADY—OF TACT AND PERSONALITY; OPportunity to grow into responsible executive position; $1,500 to start. Write Dept. C, 532 Transportation Bldg.

Factory and Trades.

ALTERATION GOWN WORKERS—EXPERIenced. Martha Weathered, 931 N. Michigan.

ART NEEDLE WORK INSTRUCTORS
Capable of teaching crocheting, knitting, and hand embroidery; permanent position; good salary. Apply 14th floor.
MANDEL BROTHERS.

ASSISTANT DESIGNER — OF LADIES' dresses. Apply A. MEYER, 737 W. Jackson.

BINDERY GIRLS
With sticking machine experience. Apply Printing Dept. Monday a. m.
CALUMET BAKING POWDER CO.,
4100 Fillmore-st.

CANDY DIPPERS—EXPERIENCED. FLIRTATION CANDY CO., 2115 Ogden-av.

CHINA PAINTERS — EXPERIENCED ON ornamental and flower designs. Bring samples. Apply Artcraft Products Co., 3229 Sheffield-av.

CHOCOLATE DIPPERS.
We need 50 experienced dippers, either hand or fork dipping; steady work; best pay; L and surface lines right to the door.
A. G. MORSE CO.,
210 N. Halsted-st.

CHOCOLATE DIPPERS
For dipping caramels; must be experienced.
TEMPTATION CANDY FACTORY,
1029 S. Halsted-st.

CHOCOLATE DIPPERS — EXPERIENCED, can earn $50 and over per week. Haberkorn Co., 1150, 60 W. Polk-st.

COAT SHOP HELP.
LEWIS MACHINE OPERATORS.
LAPEL PADDER.
Operators on plain and special machines, experienced on white goods, dresses, shirts, etc., can learn men's clothing operating.
KLING BROS. & CO.,
2226 Wabansia-av., nr. Oakley-blvd.

COLORED DRESS DRAPERS—FINISHERS, operators. MEYER DRESS CO., 325 S. Market.

COMPOSITOR—TO LEARN OUR SIMPLEX typesetting machine; $20 to start; steady. M. M. ROTHSCHILD, 712 Federal-st.

DESIGNER.
A Brassiere Mfgr. of an internationally known line desires a Designer. If you are a designer and fitter of women's garments and have original ideas, your application will be given careful consideration. State previous connections and supply references. Address S A 371, Tribune.

DIETITIAN.
Woman 25 to 40 years of age to manage diabetic dept.; splendid opp. for capable, energetic person. Apply Miss Crane, 9 to 11 a. m.
T. & G. STORE,
16 N. Michigan.

DRAPERS AND FIRST class finishers on high class gowns; must have good references. Apply
JACQUES,
616 S. Michigan. Mr. Weiss.

DRAPERS
On waists and skirts, helpers and finishers; also apprentices. Apply Monday, ready for work; also all week.
W. F. CASTBERG,
618 N. Michigan.

DRAPERS
on skirts and waists, also finishers and helpers.
FARQUHARSON & WHEELOCK,
800 Tower-ct., cor. Chicago-av., nr. Mich.

DRAPER—GOOD PAY FOR EXPD. DRESSMAKing. La Rita Shop, 1121 Berwyn-av., nr. Edgewater Beach "L" Station.

DRAPER AND FITTER—ON FINE GOWNS. MADAM JOSEPHINE, 455 Deming-pl. Lincoln 7175.

DRAPERS—EXPERIENCED ON LADIES' dresses. Apply A. MEYER, 737 W. Jackson.

DRESSMAKER DESIGNER — GOOD, ALL around for private family; can board and room at the place. Call or write to Mrs. Kempp, Morton Grove. Phone 12.

DRESSMAKING FINISHER — EXPERT; long season, $34. 22 E. Washington.

DRESSMAKER—EXP.; GOOD PAY, STEADY position. ZUNDEL, 2304 N. Clark-st.

EMBROIDERER—EXPERT, FOR GOWNS. Martha Weathered, 931 N. Michigan-av.

EXPERIENCED FINISHERS
on furs. Also alteration hands for dresses and suits.
Apply 9th floor, Retail.
CARSON PIRIE SCOTT & CO.

FINISHERS
AND
HAND EMBROIDERERS,
Experienced, for dressmaking establishment; steady positions; good pay.
BLUM'S,
Rm. 508, 624 S. Michigan-av.

FINISHERS,
SKIRT & WAIST DRAPERS,
CROCHET BEADERS,
HAND SEWERS,
Experienced on gowns; best salaries paid; steady work.
BLACKSTONE SHOP,
616-618 S. Michigan-av., 1st floor, Arcade Bldg.

FINISHERS—EXPERIENCED ON LADIES' dresses. Apply A. MEYER, 737 W. Jackson.

FITTER — EXPERIENCED ON LADIES' suits and dresses. HAMILTON BROS., 104 S. State-st.

FORELADY — FOR FINISHING DEPARTment of sweater mill in Milwaukee; one of proven ability and experience, who can oversee sweater making; good salary to the right party. Address P L 404, Tribune.

FORELADY—EXPERIENCED, FOR HAND embroidery dept. in ladies' dress factory. Apply A. MEYER, 737 W. Jackson.

FORELADY—EXP. IN CHOCOLATE RM. OF large factory; excellent opp. Phone Monroe 709 Monday 9 a. m. Ask for MR. HAIFLIP.

FORELADY — EXPERIENCED, ON HIGH grade dresses and waists; big opportunity. Address S O 488, Tribune.

FUR OPERATORS,
Thoroughly experienced, for high class work. Apply 14th floor.
MANDEL BROTHERS.

GIRLS—FOR CIRCULAR ENCLOSING AND light factory work; Gentile Protestants; $15 a week and bonus. See Mr. Clark, HALL & McCREARY CO., 430 S. Wabash.

GIRLS OR WOMEN — EXPERIENCED weavers on narrow fabrics; best pay in city; permanent positions. Bike Web Mfg. Co., 29 So. Clinton-st., 4th floor.

GIRL—TO FEED GORDON PRESS; SOUTH side preferred. CHAS. A. BREWER & SONS, 6320 Harvard-av.

GIRLS — COLORED, FOR MAKING LAMP shades; must be experienced. 509 W. Monroe-st.

GIRLS—FOR LIGHT FACTORY WORK. Apply LEOTA FOOD PRODUCTS CO., 221 W. Randolph-st.

GIRLS—DOUGLAS HAND EMBROIDERY CO. wants girls to do home and inside work. 839 W. Roosevelt-rd.

GIRLS—BON BON DIPPERS, EXPERIENCED fork dippers; steady work. F. POOLEY CO., 3217 N. Crawford.

GIRLS—17 TO 25, TO LEARN; $12 TO start; Martha Washington Candy Co., 3823 Broadway.

GIRLS—EXPERIENCED ON 2 OR 4 NEEdle machines; good pay; steady work. 7th floor, 227 W. Van Buren.

GIRLS—EXPERIENCED. MIDLAND PAPER Box Co., 900 W. Lake-st.

GIRLS—EXP. COVERING MACHINE AND stayer. H. SHULTZ & CO., 531 W. Superior.

GIRL—BRIGHT, FOR GENERAL FACTORY work. Apply A. MEYER, 737 W. Jackson.

WANTED—FEMALE HELP.

Factory and Trades.

GIRLS
FOR BENCH
OR MACHINE WORK.
LEARN ONE OF THE FOLLOWING:
ASSEMBLING,
INSPECTING,
COIL WINDING,
PAPER INSULATING
DAY OR NIGHT FORCE.
BEST WORKING CONDITIONS AND LIBERAL WAGES.
WESTERN ELECTRIC CO., INC.,
43TH-AV. & 24TH-ST.

GIRLS.
We are increasing our force and can use a few clean cut girls on punch press, drill press, and assembly work; permanent positions and good starting rates.
Edison Electric Appliance Co., Inc.,
6060 W. Taylor-st.

GIRLS.
Punch press operators, packers, and machine hands; experience unnecessary.
AMERICAN CAN CO.,
1834 Clybourn.

GIRLS AND YOUNG WOMEN—TO WORK in our new modern factory; good starting salary; permanent position. Apply
BUNTE BROTHERS.
3301-3359 W. Jackson-blvd.

HAND STAMPERS.
Girls over 16 with experience in die stamping stationery, cards, etc.
ALSO GIRLS
to learn this trade; good, steady positions for capable persons.
JOHN B. WIGGINS CO.,
1104 S. Wabash-av.

HEMSTITCHERS
Experienced on stamped white goods. Apply 160 N. Wells-st., Room 617.

INSPECTORS AND EXAMINERS—GOOD pay. 7th floor, 227 W. Van Buren-st.

LADY—BRIGHT, YOUNG, POSSESSING some knowledge of interior decorating and painting; physical fitness required; an excellent future for one with artistic tastes. Address H 597, Tribune.

LADIES—ON HAND EMBROIDERY, GANENBLIE & MEYERS, 1474 Milwaukee-av. Armitage 6162.

MAKER — EXPERIENCED, 4865 BRDAD-way. Sunnyside 7267 J.

MANICURIST—WITH FOLLOWING, TO rent space in beauty shop; very reasonable. ETHEL, 502, 17 N. Wabash-av.

MANICURING AND FACIAL OPERATOR — Experienced, 1020 North American Bldg.

MANICURIST—$15 A WEEK AND COMmission. 539 S. Dearborn.

MARCEL WAVER—EXPERT; NO NIGHT work. Call Monday. Austin 1153.

MASSEUSES—TWO EXPERIENCED; ONE for city and one out of town; age between 25 and 35. Apply at Mossberg Medical Baths, 163 W. Washington-st.

MILL

WANTED—FEMALE HELP.
Household Help.

GENERAL, THOROUGHLY CO... to cook entire... all adult family... every other... location; $15; ... Write fully at once. ...

COMPETENT; GOOD COOK... small house; Glencoe; $15 ... 17 with laundry; elec. washer... references. Address S ...

WHITE, GEN. HSWK.; ... small house; 3 in family; ... portable, large room and ... station. Phone Kenwood ... reverse charges.

GENERAL HOUSEWORK, NO ... home, good wages; refer... speak English or German. ... 44 Independence-blvd.

EXP. GEN. HOUSEWORK; ... no laundry. Call Sunday ... to 5; good wages. ... Linden-st. Superior 1923.

SECOND, FOR PRIVATE ... on north side; state ... from your former employ... 3556, Tribune.

GOOD HOME FOR COMP... must be fond of children; ... 2 adults and one child in ... Address S B 103, Tribune.

WHITE, TO HELP WITH ... two children; private room; ... $17 Barry-av., 1st apt.

COMPETENT; GENL. HOUSEW... no laundry; $15. ... Belden. Lincoln 4868.

COMPETENT; HIGH WAGES, ... NO LAUNDRY; SMALL FAM... Sherman-rd.

WHITE, TO ASSIST WITH CO... children; 2 in family. ... Park Hotel, Kenwood 4870.

EXPERIENCED, FOR GENER... 2 in family. 5305 Sheri...

WHITE, GENERAL HOUSEW... Phone Kenwood ...

GENERAL HSWK.—WHITE; ... for washing or ironing. 451 P... Hyde Pk. 7032.

GOOD, FOR GENERAL HOUSEW... without laundry; 4 in family. ...

WHITE, FAMILY OF 5, GE... Grand-av.

GEN. HSWK.; WHITE; PE... 1 and out of city; salary and comm. Call Mon. and Tues., 6 to 8 p. m. 73 E. 7th. Rm. 2, 3d fl., opp. Blackstone Hotel. Lady at...

GIRL—CATHOLIC, TIRED OF STORE AND ... position; outdoor position ... about $35 per week if you qualify. Call 4-10 a. m., 4-6 p. m. 1174 N. Dearborn, Rm. 310.

LADIES,
MARRIED OR SINGLE.

Here is your chance to make some easy money. No selling. Not necessary to leave home or interfere with your house or other work. One lady by our plan has just received a check for over $99. She is married, has six children, and her own housework. Another lady, who has 2 children, runs a large rooming house, does all her own work, has received $100 in check for over $500. Send your name, address and telephone number. Address O T 525, Tribune.

LADIES—WE HAVE OPENINGS FOR SEV... and ambitious women for special dignified outside work. Splendid opportunity and remunerative... See MR. EISER, Rm. 400, 19 S. Wells-st., 9 to 12 and 2 to 4.

LADIES—AT ONCE, FIVE, BRIGHT, CAPA... ble, to travel, demonstrate, and sell dealers; $40 to $75 per week, railroad fare paid. Call or write GOODRICH DRUG CO., Dept. 275, Omaha, Neb.

LADY—AMBITIOUS, FOR SELLING POSI... tion; high school education essential, teaching experience a big asset but not absolutely necessary. Rm. 519, 104 S. Michigan.

LADY SOLICITORS—GOOD PAYING PROP... osition; salary and commission; south side territory. 6502 S. Halsted-st. S. Marcus.

SALESWOMEN,
A Splendid Opportunity
for
Cooking Demonstrators.

3 WOMEN, for demonstrating and selling steam cookers in retail stores; pleasant work, with large reliable company; past experience absolutely necessary; must be capable cooks; salary $35 per week, expenses and small commission on sales made during demonstration; steady position to those who qualify, and chance for advancement; traveling required. Apply in writing, giving full details and references in first letter.
Address S P 506, Tribune.

CANVASSERS—2 EXP., 4 HR. WK., $3 AND carfare; 10 a. m. Monday; steady wk. E. ELVIN, 3076 Cottage Grove, Room 34.

CANVASSERS—"HOW TO GET A BETTER Job"; big rins. 1960 Transportation Bldg.; Grand-av.

CANVASSERS—LADY, APPLY AT 1319 W.

DEMONSTRATORS—L'ETOILE COSMETICS; ... to find out of city; salary and comm. Call Mon. and Tues., 6 to 8 p. m. 73 E. 7th. Rm. 2, 3d fl., opp. Blackstone Hotel. Lady at...

LADIES—$30 WEEKLY, FULL TIME, TAK... ing orders, silk hosiery; private families; commission, spare time; exp. unnecessary; we deliv. Marvel Mills, 265-P Canal-st., N. Y.

LADIES—SILVERWHERE, TO SELL NOV... lor articles; liberal commission. Central Sales Co., Box 17, Cameron, Mo.

Miscellaneous.

ATTENTION,

Investigators, for part time work. Must be of mature judgment and know Chicago thoroughly. Rapid advancement when experienced. If full time is given call bet. 10-3, Room 810. MRS. BIRMINGHAM, 81 E. Madison-st.

WOMEN, THIS IS FOR YOU.
FREE SALES SCHOOL.

Class held every Monday and Thursday, at 10 a. m. or 7 p. m. If you want to advance yourself, we can train you without interfering with your present position, provided you will spend your evenings in study. This course is absolutely free to men and women who are ambitious to succeed and make a permanent connection. Good positions to those who qualify. This class will be limited, so enroll early. Come in or write Mr. Sadler, Assistant Sales Director, Room 253 Conway Bldg., 111 W. Washington-st.

WOMEN — TWO, ATTRACTIVE, WELL dressed, well educated, over 21 years, to qualify as manager in our organization; income from $35-$50, dependent on individual; no books, real estate or adv. Call in person, 1718 N. American Bldg., or if out of city write for full particulars.

WOMEN—WE WANT A WOMAN TO REP... resent us in her community; no experience necessary. This is an opportunity to connect with one of the oldest and most reliable firms of its kind; no canvassing. Address P L 433, Tribune.

WOMEN REPRESENTATIVES—SELL TAN... ning and Kerlos Beauty requisites. Splendid proposition; 100% profit. Guaranteed against loss. Baker Laboratories, Dept. C, Memphis, Tenn.

WOMAN—YOUNG, TO SOLICIT BY TELE... phone or in person. Photographic trade. High class studio. Experience unnecessary. Address P L 473, Tribune.

WOMEN AND GIRLS—TO TAKE ORDERS or sell outright fast selling regular ladies' articles; good commission guaranteed. 2226 Belmont-av.

Agents.

BECOME A BEAUTY SPECIALIST.
We want ladies in every town to make $6.00 or more a day giving Glen Eden Beauty Treatments. No experience necessary—we teach you free. Write today for full particulars. SEYLER LABORATORIES, Dept. 200, Cincinnati, Ohio.

LADIES — GUARANTEED WATERPROOF rubberized aprons, 40c profit every time you hand one out; 20 sales a day easy; sell several every home; spare time will do; sample free. JENNINGS MFG. CO., 3701 Dye Bldg., Dayton, O.

LADIES—TAKE ORDERS, PRIV. FAMILIES; exp. unnecessary; 3 hours daily, $30 weekly guaranteed; no delivering. Consumers Hosiery Mills, 724 City Hall Station, N. Y.

LADIES—$30 WEEKLY, FULL TIME, TAK... ing orders, silk hosiery; private families; commission, spare time; exp. unnecessary; we deliv. Marvel Mills, 265-P Canal-st., N. Y.

LADIES—SILVERWHERE, TO SELL NOV... lor articles; liberal commission. Central Sales Co., Box 17, Cameron, Mo.

Miscellaneous.

ATTENTION,

Investigators, for part time work. Must be of mature judgment and know Chicago thoroughly. Rapid advancement when experienced. If full time is given call bet. 10-3, Room 810. MRS. BIRMINGHAM, 81 E. Madison-st.

WOMEN, THIS IS FOR YOU.
FREE SALES SCHOOL.

Class held every Monday and Thursday, at 10 a. m. or 7 p. m. If you want to advance yourself, we can train you without interfering with your present position, provided you will spend your evenings in study. This course is absolutely free to men and women who are ambitious to succeed and make a permanent connection. Good positions to those who qualify. This class will be limited, so enroll early. Come in or write Mr. Sadler, Assistant Sales Director, Room 253 Conway Bldg., 111 W. Washington-st.

WOMEN — TWO, ATTRACTIVE, WELL dressed, well educated, over 21 years, to qualify as manager in our organization; income from $35-$50, dependent on individual; no books, real estate or adv. Call in person, 1718 N. American Bldg., or if out of city write for full particulars.

WOMEN—WE WANT A WOMAN TO REP... resent us in her community; no experience necessary. This is an opportunity to connect with one of the oldest and most reliable firms of its kind; no canvassing. Address P L 433, Tribune.

WOMEN REPRESENTATIVES—SELL TAN... ning and Kerlos Beauty requisites. Splendid proposition; 100% profit. Guaranteed against loss. Baker Laboratories, Dept. C, Memphis, Tenn.

WOMAN—YOUNG, TO SOLICIT BY TELE... phone or in person. Photographic trade. High class studio. Experience unnecessary. Address P L 473, Tribune.

WOMEN AND GIRLS—TO TAKE ORDERS or sell outright fast selling regular ladies' articles; good commission guaranteed. 2226 Belmont-av.

Agents.

BECOME A BEAUTY SPECIALIST.
We want ladies in every town to make $6.00 or more a day giving Glen Eden Beauty Treatments. No experience necessary—we teach you free. Write today for full particulars. SEYLER LABORATORIES, Dept. 200, Cincinnati, Ohio.

LADIES — GUARANTEED WATERPROOF rubberized aprons, 40c profit every time you hand one out; 20 sales a day easy; sell several every home; spare time will do; sample free. JENNINGS MFG. CO., 3701 Dye Bldg., Dayton, O.

LADIES—TAKE ORDERS, PRIV. FAMILIES; exp. unnecessary; 3 hours daily, $30 weekly guaranteed; no delivering. Consumers Hosiery Mills, 724 City Hall Station, N. Y.

WANTED—FEMALE HELP.
Hotels and Restaurants.

MAID.
$60 mo., room, and board.
Inquire
MORRISON HOTEL,
23 S. Clark.

STEAM TABLE GIRLS.
Experienced, Apply before
9 a. m. Monday.
HARMONY CAFETERIA,
27 W. Randolph-st.

WAITRESS—EXPERIENCED, FOR NEW restaurant, just opening. Apply Monday, 220 N. Clark-st. ROTH.

WAITRESS—FOR GIRLS' SCHOOL; 11 UN... til 4; 5 days wk.; $12; white. Address S C 502, Tribune.

WAITRESSES—3; 8 HRS. A DAY. 4650 Madison-st.

WAITRESS—$44, ROOM AND BOARD. GREENWOOD INN, Evanston.

WOMAN — MIDDLE AGED, TO TAKE charge of rooming house. 9220 Commercial-av., South Chicago.

Saleswomen.

A Splendid Opportunity
for
Cooking Demonstrators.

3 WOMEN, for demonstrating and selling steam cookers in retail stores; pleasant work, with large reliable company; past experience absolutely necessary; must be capable cooks; salary $35 per week, expenses and small commission on sales made during demonstration; steady position to those who qualify, and chance for advancement; traveling required. Apply in writing, giving full details and references in first letter.
Address S P 506, Tribune.

CANVASSERS—2 EXP., 4 HR. WK., $3 AND carfare; 10 a. m. Monday; steady wk. E. ELVIN, 3076 Cottage Grove, Room 34.

CANVASSERS—"HOW TO GET A BETTER Job"; big rins. 1960 Transportation Bldg.; Grand-av.

CANVASSERS—LADY, APPLY AT 1319 W.

WHITE, FAMILY OF 5, GE... Grand-av.

GEN. HSWK.; WHITE; PE... 1 and out of city; salary and comm. Call Mon. and Tues., 6 to 8 p. m. 73 E. 7th. Rm. 2, 3d fl., opp. Blackstone Hotel. Lady at...

WHITE, SECOND WORK, GE... Sheridan; refs. required. ...

WHITE, FOR GENERAL; ... laundry; references. ...

WHITE, FOR HOUSEWK.; NO WAS... 5, $15. 412 S. Wesley-av. ...

GEN. HOUSEWK.; GOOD COOK... 4170-J.

COMPETENT FOR GEN... good cook. 425 Briarp...

GENERAL HSWK.; WHITE; ... laundry; $15. 7603 Ashland-av.

FOR GENERAL HOUSEW... Phone 2044.

COMPETENT; Michigan-av.

EXP. WHITE AP... Apply 5480 Hyde Park ...

GIRL; NO LAUNDRY; REFE... Canadian-av. prof. Phone ...

GENERAL HOUSEWORK; GOOD ... 831 J. 44 Wayne-av. Elgr. 8496.

GENERAL HOUSEWORK; ... home; good wages; refer... 44 Independence-blvd.

EXP. GEN. HOUSEWORK; ... no laundry. Call Sunday ... to 5; good wages. ... Linden-st. Superior 1923.

SECOND, FOR PRIVATE ... on north side; state ... from your former employ... 3556, Tribune.

GOOD HOME FOR COMP... must be fond of children; ... 2 adults and one child in ... Address S B 103, Tribune.

WHITE, TO HELP WITH H... two children; private room; ... $17 Barry-av., 1st apt.

COMPETENT; GENL. HOUSEW... no laundry; $15. ... Belden. Lincoln 4868.

COMPETENT; HIGH WAGES, ... NO LAUNDRY; SMALL FAM... Sherman-rd.

WHITE, TO ASSIST WITH CO... children; 2 in family. ... Park Hotel, Kenwood 4870.

EXPERIENCED, FOR GENER... 2 in family. 5305 Sheri...

WHITE, GENERAL HOUSEW... Phone Kenwood ...

GENERAL HSWK.—WHITE; ... for washing or ironing. 451 P... Hyde Pk. 7032.

GOOD, FOR GENERAL HOUSEW... without laundry; 4 in family. ...

TO RENT—ROOMS—NORTH.

CLARENDON., 4019, APT. 1 N.—TO RENT—To 1 or 2 young men, comf., homey rm. in apt. with young marr. cpl.; breakfast if des.; nr. L. bus, surf.; post Oct. 1. See Sun. aft. Sept. 25, Buchanan, 3341.

CLARENDON-AV., 4028, 3D—TO RENT—Mod. rm.; conv. to cars, bus, or L.

CLARK-ST., N., 3369, 2D APT., CORNER—To Rent—Large front room, 2 beds, suitable for 2 gents; excellent trans. Call Sunday.

CLARK, N., 2573, 2D—TO RENT—BEAUT. furn. flt. parlor, s. of d.; mod.; nr. pk.

CLEVELAND, 2306—TO RENT—FURNISHED room adjoining bath; good trans.

CLEVELAND-AV., 2328, 3D—To Rent—RM. for 1 or 2; steam; elec. Linc. 2274.

CORNELIA-AV., 630, 1ST APT. NO.—TO Rent—Outside room, 1 or 2 gents emp.

CRESCENT-PL., 908, 2D APT.—TO RENT—large light attractive front furnished room; exc. transportation; Broadway, Sheridan exp., bus. Well. 3040.

CRESCENT-PL., 828—TO RENT—BEAUT. large frt. rm., priv. fam.; steam heat; exc. trans.; suitable for 1 or 2 gents.

CRESCENT, 940, 3D—TO RENT—LG. FRT. rm., kitch. priv. opt.; Sher. X. Grace, 3974.

CRESCENT-PL., 922, 2D APT.—TO RENT—Large front room, 1 or 2 ladies; pri. fam.

CRESCENT-PL., 937, 2D—TO RENT—PLEAS. rm.; Sher. sta., bus; reasonable.

DEARBORN, N., 1561—TO RENT—SOMEthing extra large for particular men; new, luxuriously furn. comfortable, homelike rms. or suites equipped with every con.; bus. sta., elev.; $10 wk. up; 1 blk. Linc. pk.; 12 min. loop, Superior 4235.

DEARBORN, N., 1425, THE PARKSIDE—To Rent—Well kept rooms, $8 up; single and dbl. with 1st or 2nd floor; one blk. So. Lincoln Park. Superior 9823-24.

DEARBORN, 1524—TO RENT—LARGE FR. rm.; stm., elec., piano; ½ blk. Linc. Pk.; rm.; water.

DEARBORN-ST., N., 1327, 2D—TO RENT—Sgle. and dble. frt. rms.; conn.; stm. heat.

DEARBORN-ST., N., 1228—TO RENT—LGE. frt. rm., 2 emp.; also single; el., elec.

DEARBORN, N., 1259—TO RENT—FRT. sgle., dble. rms.; r. w.; elect.; st.; reas.

DEARBORN, N., 1013—TO RENT—VERY large frt. par.; pvt. bath; suit. for 2 or 3.

DEARBORN, N., 1556—TO RENT—2 LARGE rooms, desirable for 3.

DELAWARE-PL., E., 16—TO RENT—FURN. rm., suit. 2 gents; running water; walking distance.

DEMING-PL., 437, 4TH APT.—TO RENT—Large, light rm.; nr. Lincoln Pk., good transp.; private family; gentleman only; best; if desired.

DEMING-PL., 447, 1ST—TO RENT—BEAUT. double outside rm.; r. w.; surf. and bus line at corner. 3458 Lincoln.

DEMING-PL., 506, APT. 4—TO RENT—FUR. rm.; priv. home; breakfast. Div. 3453.

DEMING, 454, 2D—TO RENT—LGE., PLEAS. rm. for 1 man. Lincoln 995.

DEMING-PL., 477—TO RENT—ELEG. PARlor suite; piano; mod.; gr. Lin. Pk. restricted; if desired, refs. Graceland 515.

DEMING-PL., 442—TO RENT—NICE MOD. front rm.; marr. coup. emp.; $8. Linc. 9183.

DEMING-PL., 448—TO RENT—FURN. RM.; running water; ladies emp. Homg priv.; ref.

DIVISION, 26, 2—TO RENT—LIV. RM. and alcove; modern furniture; run. water, stm. elec., $45 mo.; mar. cple. or gents emp.; nr. bus, surf. bus. 3333.

DOUGLAS-AV., 4715, APT. 1—TO RENT—OCT. 1, lge., well furn. rm.; st. ht.; $6.

DOVER-ST., 4430, 3D—TO RENT—PLEASant fr. rm.; closet; Protestant business woman; 1 block Broadway. Lake 6080.

EARLY-AV., 1346—TO RENT—ATTR. RM., pri. fam.; Bryn Mawr L.; 1-2 gents. Edgr. 5647.

EARLY-AV., 1334—TO RENT—FRONT RM., priv. family; house; gent. Edgewater 1411.

EASTWOOD, 930—TO RENT—BEAUT. FRT. rm.; clean; for 1 or 2; Wil. ex. Lange.

EASTWOOD, 920, 3D—TO RENT—FRT. room; Wilson exp.

EASTWOOD-AV., 908—TO RENT—NEWLY decorated and newly furnished rooms.

EASTWOOD, 916, 3D—TO RENT—FRONT rm.; priv. pan.; pri. bath; Wil. bus.

EASTWOOD, 814, 3D—TO RENT—RM., front; light, airy. Edgr. 3573. Gent.

EASTWOOD, 927 3D APT.—TO RENT—Frt. rm.; new mah. furn.; fine trans.

EASTWOOD, 824, 2D—TO RENT—PRIV. SIDE rms.; gents.; priv. home; Wilson exp., bus.

EDGEWATER, KENMORE-AV.—TO RENT—Nicely furn. frt. sitting and bedrm., 2 closets, lav., for gentl. or marr. couple; priv. home. Tel. Edgewood 5189.

EDGECOMB-PL., 816, 2D—TO RENT—LRG. clean, well furn. frt. rm., rear; 1 or 2; L exp., bus, surf.

EDGECOMB-PL., 906, APT. 2—TO RENT—Attr. single frt. rm.; S. Ex. priv. home.; blk. Sher. ex. Lake View 9400.

EDGECOMB-PL., 808, 2D APT.—TO RENT—Large light attractive frt. rm.; 1 blk. Lake Sher. L.; priv. fam.; 2 peo. Well. 5764.

EDGEWATER-AV., 1411, 2D—TO RENT—LG. fr. rm.; gents; pri. fam.; Bryn Ma. L.; reas.

ESTES-AV., 1623—TO RENT—2 LARGE front rooms; like new and well kept; very desirable. Phone Rogers Park 4066. Private family.

EUGENIE, 150—TO RENT—AT LINC. PK., lge. frt. rm., $10, $7.50, $5.25; el., st. r.w.

EUGENIE-ST.,157—TO RENT—LARGE MOD. frt. rm. with piano. Lincoln 7030.

FARGO, 1620—TO RENT—ATTRAC. FURN. rm. and sleep. porch; suit. for 2 gents or 2 ladies emp; kit. priv.; Prot.; L. ex. sta.; reas.

FARWELL, 1435—TO RENT—LGE. RM. with alcove, 2 lge. closets, lav., stm. ht.; 2 emp.

FOSTER-AV., 1236—TO RENT—SGL. AND dbl. rm.; priv. mod. apt.; gent; ref.; bk.opt.

FULLERTON-PKWY., 505—TO RENT—FUR. rm.; nr. L and surf.; gent.

GIDDINGS-ST., 2332, APT. B—TO RENT—Frt. rm.; stm. ht.; gent; reas. Rav. 2220.

GLENWOOD, 5240, 1ST — TO RENT—LG. pleas. rm.; priv.; Edg. ex. Sunny. 3163.

GLENWOOD-AV., 5818, 1ST—TO RENT—Lge. frt. rm. st. ht. good trans. Edge. 9129.

GLENWOOD-AV.—TO RENT—NICELY FURN. priv. fam.; L. surf. 2. Sunnyside 2875.

GRACE-ST.—TO RENT—LARGE, BEAUTIful outside rm.; beautifully furnished; adj. bath; priv. family of 2; 3 blocks to L; 1¼ to lake, 1 block east of Brdway.; gentleman. Tel. Lake View 9725.

GRACE-ST., 806—TO RENT—BACHELORS' liv. rm., bath, s. porch; bus, L. surf. L. V. 8076.

GRACE-ST., 855, 3D—TO RENT—FRT. RM., 1 blk. "L" and surf.; suit. for 2.

GRACE-ST., 653, 3D—TO RENT — LGE. clean frt. rm.; pri. fam.; ex. trans.; gent.

GRACE-ST., 648, 2D—TO RENT—FRT. RM.; bath adj.; priv. fam.; nr. lake; all trans.

GRACE, 835—TO RENT—2 NICE FRONT rms., 1 or 2, ref. home, 1 blk. L. sur.

GRACE-ST., 713, 3D—TO RENT—COMF. RM., suit. 2 emp.; s. porch; gent.

GRACE-ST., 904, 2D—TO RENT—SINGLE rm.; good transp.; $5; gent preferred.

HALSTED, N., 3701—TO RENT—NICELY furnished outside room; suitable couple; piano; steam heat; reasonable; Broadway car and L. LINAMEN.

HALSTED, N., 2233, 2D—TO RENT—RMS., $8 and up; nr. Fullerton L.

HAMPDEN-CT., 2714—TO RENT—1 BLK. Linc. Pk., Diversey and Clark; nicely furnished room; all conv.; reasonable.

HAMPDEN-PL., 2733—TO RENT—LG. FRT. rm., 2 closets, 2 beds; also a suite with pr. b, and single rms.

HAMPDEN-CT., 2733—TO RENT—LARGE well furn. rm.; 2d apt.; 1 blk. Linc. Pk., Clark-st. car. Lincoln 6430

HAMPDEN-CT., 2741, APT. E—TO RENT—Furn. rm.; priv. fam.; steam heat; reas. Lincoln 2932.

HAMPDEN-CT., 2632—TO RENT—NEWLY furn. lt. rm., opp. bath; pr. fam. NELSON

HAZEL, 845, 3RD—TO RENT—FRONT ROOM with baths, suitable 2 or 4. Rio Grande Apts. Sunnyside 1438.

HAZEL, 4535, 2D—TO RENT—LIGHT clean room, one or two gents, reasonable.

HAZEL, 4347, 2D—TO RENT—FRT. RM., priv. fam.; Wilson L. bus. Graceland 7414.

HERMITAGE, N., 4431—TO RENT—PLEASant fr. rm.; closet; Protestant business woman; 1 blk. Broadway. Lake 6080.

HOWE-ST., 1951, 3D—TO RENT—FRT. bedrm., stm. ht., $5; priv. fam. Linc. 8086.

IRVING PARK-BLVD., 926—TO RENT—Lge., well furn. frt. rm.; nr. Sher. L.

JARVIS, 1742—TO RENT—LGE. FRT. rm.; in-a-der bed; private. Shel. 4328.

KENMORE, 4026, 3D—TO RENT—LGE. light, well furn., airy rm., priv. fam.; kit. priv. if des. Sheridan L. bus. Ph. Buckingham 1519.

KENMORE, 5616—TO RENT—L. OUTSIDE room, priv. fam.; 1 blk. Lake; $7; ref. Edg. 6232.

KENMORE, 4837, 2D—TO RENT—WELL furn. frt. room, porch, lav., conv. to 2 baths with showers, and one other rm., twin beds.

KENMORE, 4903, WM. PENN—TO RENT—Now ready; beau. rms., twin or lg. bed, r. w.; suit. 2 or 3; Arg. trans. Sunny 1340.

KENMORE, 4247—TO RENT—NICELY furnished room for party employed, good transportation, $7.

KENMORE-AV., 5648—TO RENT—ELEGANT front rm., r. w., in private house; business man. Edgewater 8608.

KENMORE-AV., 4005, 3D APT.—TO RENT—Large light frt. room, opp. bath; private family; S., L. and bus.

KENMORE, 4751, 2D—TO RENT—SLEEPing rm.; priv. family; Wilson "L" and bus. Sunnyside 9725.

KENMORE, NR. WILSON—TO RENT—LGE. rm. adj. bath; pri. fam.; L. bus. Lake View 8492.

KENMORE, 5857, 3D—TO RENT—NICELY furn. rm.; priv. family; 4 blk. bus. 2 blks. L and surface; gents.

KENMORE-AV., 4746, 1ST—TO RENT—LGE. sunny, furn. front rm.; ref. rm.; excell. trans.; reas. Sunnyside 6230.

KENMORE-AV, 4748—TO RENT—FRT. RM. single or double; Wilson exp.

KENMORE-AV., 4824—TO RENT—LG. RM., IN priv. res. Nr. lake and "L".

KENMORE, 4862, 1ST—TO RENT—RM., 2 emp.; priv. family; kitch. priv.; ref.

KENMORE-AV., 5170, 1ST—TO RENT—Well fur. sgle. room, reasonable.

KENMORE, 4005, 3D APT.—TO RENT—Neat bright rm., 1 or 2; pri. family; Sher. X. and L. exp., BRADLEY, Buckingham 3617.

KENMORE-AV., 4743, FLAT 2—TO RENT—Well furn. rms., gent. or mar. cple. emp.; KENMORE, 4823, TO RENT—LG. OUTSIDE rm., $6 to $10; nr. X. bus.

KENMORE, 4053, 3D—TO RENT—LGE. RM., 1 or 2 gents; nr. Sheridan express.

KENMORE, 4038, 2D APT.—TO RENT—LG. sun. Sheridan X; gent. Graceland 3570.

KENMORE, 4838—TO RENT—FR. RM. SUIT. for 2 emp.; nr. Argyle. SMODDY.

TO RENT—ROOMS—NORTH.

KING-PL., 687—TO RENT — VERY DES. clean, lg., well furn. fr. bedroom; nr. "L" ex. and surf., in mod. apt. of French-Amer. fam.; $7. RUHN.

LAKESIDE-PL., 810—TO RENT—FURN. RM., adj. bath; nr. bus and L.; ref. req. HAYS. Edgewater 4059. Gentile.

LARCHMONT-AV., 1825—TO RENT—LGE. light rm.; electric light, furnace heat; nr. Ravenswood L and C. & N. W.; private family; gent and ref. Ph. Lake View 6577.

LA SALLE, N., 1710, 3D—TO RENT—LGE. lrt. rm., adj. bath; suit. comp.; opp. pk. Devitt.

LA SALLE, N., 1118—TO RENT—FRONT parlor, suit. 2 gents; elec. lt.; mod.; $10 wk.

LA SALLE, N., 1241 — TO RENT—MOD. clean room, run. w., elec., stm. Sup. 264.

LA SALLE, N., 1011—TO RENT—ROOMS.; steam heat, elec. light; walking distance.

LAWRENCE-AV., 905, 1ST—TO RENT—LGT. airy room, nicely furnished, adjoining bath; to lady employed; no other roomers; gentleman preferred. Call between 12 and 5.

LAWRENCE, E. OF SHERIDAN—To Rent—Large, attractive rm., adj. bath; conv. trans. Edgewaten, 9321.

LAWRENCE, 1056 — TO RENT—NOW ready; rms., r. w., $6-$10; some with kit. Phone rm., fl. or 2 ladies; pri. fam.

LAWRENCE-AV., 1057, 2D—TO RENT—RM. to lady employed; pri. family; kitchen pg.

LAWRENCE-AV., NR. LAKE—TO RENT—Well furn. light rm.; reas. Edge. 6259.

LAWRENCE-AV., 819 — TO RENT—BEAU. lge. fr. rm., 1 or 2. Edge. 9053.

LELAND, 824, 3D—TO RENT—LARGE FRT. room, suitable for 2; kitchen priv.; also single front; reas.; Wilson L. bus.

LELAND-AV., 902—TO RENT—DESIRABLE with 1st or 2nd floor rm.; gent.; Wilson exp., bus. Ravenswood 2812.

LELAND-AV., 814, 2D—TO RENT — GOOD rm., $6; Wilson L. bus; double or single.

LELAND-AV., 1317, 2D—TO RENT—LGE. front room, suitable for 2; piano.

LELAND-AV., 833, 2D—TO RENT—VERY desirable front room.

LELAND, E. OF SHERIDAN—TO RENT—Elegt. outside rm.; 3 fm. Edgew. 9352.

LELAND-AV., 835, 2D—TO RENT—NEWLY furn. outside rm.; priv. fam.; Wilson ex.; $8.

LELAND, 834—TO RENT—BEAUT. FURN. rm.; shower; priv. fam. Sunny. 5370.

LELAND-AV., 847, 3D—TO RENT—PLEASant rm., 1 or 2 gents; Wilson exp. and bus.

LELAND, 1457, 1ST APT.—TO RENT—OUTside rm.; priv. fam.; Wil. ex.; reasonable.

LELAND, 1049, 1ST—TO RENT—LRG. FRT. rm., $8; sgle. rm., $6; men. Edge. 6832.

LELAND-AV., 922—TO RENT—IDEAL RM. for 1 or 2; men only; priv. fam. Holley

LINCOLN-ST., N., 4816—TO RENT—LARGE light room suitable for 2 gents.; gent.; near the Ravenswood "L" and Northwestern railroad; $7 week. Ravenswood 8054.

LINCOLN-ST., N., 4417—TO RENT—B.—To Rent—Nice two room apartment, with in-a-door bed; $55.00. Call Sunday.

LINCOLN-ST., N., 4231—TO RENT—RM.; priv. fam.; furnace heat; exc. trans.; gent. preferred; refs. Graceland 515.

LINCOLN-ST., N., 5120—TO RENT—FURN. rm.; gent. Ravenswood 9646.

MAGNOLIA, 5462—TO RENT—HAVE 2 lovely outside rms. for 1 or 2 refined gents, in exclusive neighborhood; private bath; references.

MAGNOLIA, 4506, 2D—TO RENT—BEAUT. frt. liv. rm. and bedrm., lge. closet, bookcs., lib. table, lamp, twin beds, porch; very desir. 1 or 2 gents.; Wils. L. bus.

MAGNOLIA, NEAR WILSON—TO RENT—Large room, connecting bath, private family, to business man, $10. Edgewater 8607.

MAGNOLIA, 4445, 3D—TO RENT—FRONT room; private family; Wilson exp.; gentleman.

MAGNOLIA-AV., 5203, 1ST—To Rent—LG. front rm., 2 gents or marr. couple employed; home comforts. Sunside 6163.

MAGNOLIA-AV., 4441, 1ST—TO RENT — Large, pleas. rm.; gents or mar. coup. Wil. ex.

MAGNOLIA, 4748, 1ST—TO RENT — NICE room for 2; home comforts; kitchen opt. Edg. 5670.

MAGNOLIA, 4710, 3D—TO RENT—MOD. lrg. outside rm.; suit. 1 or 2; L. bus. Call Sun. or after 6. Edgr. 6259.

MAGNOLIA-AV., 4510, 2D—TO RENT—BEDrm. and liv. rm., suit. 2 gents or marr. cple. emp.; pri. fam.

MAGNOLIA-AV., 4047, 1ST APT.—TO RENT —Cheer. rm.; gents or ladies emp.; Wil. L.

MAGNOLIA, 4645, 3D—TO RENT—LIGHT, well furn. rm.; Wil. exp.

MAGNOLIA, 4423 — TO RENT—ATTR. furn. gentl. rm.; pri. fam.; Wilson X. bus.

MAGNOLIA, 5864, 2D—TO RENT—GENT. mod., lge. closet; home; no roomers.

MAGNOLIA, 4701, 3D—TO RENT—MOD., LT. rm. Wilson L.

MAGNOLIA-AV., 4512, 2D—TO RENT—FR. rm., gent. Sunnyside 9198.

MAGNOLIA, 4655, 2D—TO RENT—OUTSIDE So. rm.; priv. fam.; Wil. ex.; $6; lady emp.; MALDEN, 4485, 1ST—TO RENT—LGE. rm. in a h. c. apt.; priv. fam. gent.ex.

MARGATE-TER., 944, COR. SHERIDAN—To Rent—Elegant lg. liv. rm., with sun par., twin beds; also bedrm. and shower; Arg. X. bus, surf., 1st apt. Thompson.

MARGATE-TER., 920, 2D—TO RENT—FUR. rm., conn. bath; Prot.; Arg. x. Edge. 4506.

MARSHFIELD-AV., 3036, 3D—TO RENT—Rm., suit. 2 or 3; priv. fam.; gent.

MILDRED-AV., 2717 — TO RENT — FRONT rm., 1½ blks. Diversey L. surf.; suit. 1 or 2 gents or marr. cple.; private family. Lincoln 7440.

MILDRED, AT DIVERSEY—To Rent—Attrac. outside rm.; exc. L. and surf. trans.; no other roomers; suit. 1 or 2 gents. Lincoln 5878J.

MONTROSE, 757, 1ST—TO RENT—FRONT room, lady; priv. fam.; good trans.; reas.

MONTROSE, 853—TO RENT—CHOICE RMS., men only. Club life. Lake View 5700.; MORSE-AV., 1246, 1ST—TO RENT—Sgle. outside rm. nr. L and lake; suit. 2 emp. Rogers Park 1580.

NORTH-AV., 164, 3D—TO RENT — Large front bedroom, st. ht.; a home not treated as roomer; 1 bl. Linc. Pk.; gd. trans.; lady or gent.

NORTH PARK-AV 1906, FLAT C — TO Rent—Fr. rm.; priv. family; stm. ht.

NORTH-AV. W., 227—TO RENT—FR. PAR. lor; twin beds; st., elec.; $8. Lin. 3113.

OAK-ST., E., 120—COR. DRIVE—TO RENT—Furnished rooms, en suite.

OAKDALE-AV., 507—TO RENT—2, AJOINing front rms.; suitable for 2 gentlemen or married couple; no other roomers.

OAKDALE, 811, 2D—TO RENT—RM. SUITable for 1 or 2; st. ht.; elec. lt. L.V.5205.

OAKDALE-AV., 635, 1ST APT.—TO RENT—Eleg. furn. frt. suite, L. View 301 after 4.

OLIVE-AV., 1418—TO RENT—ROOM, ADJ. bath, for 2 men or married couple employed; kit. priv. Edgewater 9144.

OLIVE-AV., 1422, 3D—TO RENT—PLEASant rm.; pri. fam.; bus. wm. Ravens. 7086.

ORLEANS-ST., 1141, 1ST—TO RENT—FRT. rm.; 1 or 2 ladies; empl.; kit. priv. $4.50.

OSGOOD-ST., 3741, 3D—TO RENT—IN MOD. home of 2, nicely furn. parlor, alcove, sing. bedrm., kit. priv.; Sher. X. marr. cple. or ladies empl.; refs. exch. Lake View 6330.

PAULINA-ST., 4113—TO RENT—MOD. single and double rooms; priv. family; excellent trans.; suit. marr. couple emp.

PAULINA, N., 7050, 3D—TO RENT—Bright, well furnished room for 1 or 2 gentlemen; private. Rogers Park 8042.

PAULINA, N., 4010, 1ST—TO RENT—LGE. room, 2 gents pref. Wellington 4127.

PEARSON-ST., E., 160—TO RENT—CHEERful, light rooms, reas. Walking dist.

PERSHING-RD., 5580-ST.—TO RENT—Lg. frt. rm., 2 gents $10. Sup. 3418-J.

PINE GROVE, 3645—TO RENT—PLEAS. LG. rm.; priv. fam.; gent; $6; reas building.

PINE GROVE-AV., 2810—TO RENT—LARGE room, running water; every comfort; real home; 1 blk. west of Sheridan-rd.

PINE GROVE AND WAVELAND-AV.—To Rent—Cozy rm. for 2 ref. men; nr. garage, gas, surf. and lake; reas. L. V. 5766.

PINE GROVE, 3610, 2D—TO RENT—NICE large room, running water; every comfort; real home; 1 blk. west of Sheridan-rd.

WINTHROP, 4850, 2D—TO RENT—CLEAN frt. room, reas.; gent; Arg. or Wils. exp.

WINTHROP, 5447—TO RENT—BEAUT. LG. room; gent. only; priv. fam. Sunny. 8467.

WINTHROP, 4924, 2D—TO RENT—NICELY furnished single room. Spgnyside 3926.

WINTHROP-AV., 4820—TO RENT—COMF. cozy rm., neat and clean; $5 a week.

WINTHROP-AV.—TO RENT—BEAUTF. RM.; priv. fam.; lady pref. Ph. Edgw. 6150.

WINTHROP, 4804, APT. 1—TO RENT—NICE bright front rm., for 1 or 2; reas.; nr. L.

WINTHROP, 5345—TO RENT — LIGHT front room; piano; Edgr. Water 5126.

WINTHROP, 4659, 2D—TO RENT—DOUBLE frt. rm.; Protestant pref. Sunny. 1639.

WINTHROP-AV., 5943—TO RENT—LARGE airy room; good trans. Sunnyside 958.

WRIGHTWOOD-AV., 3D—TO RENT—Nice furn. large room; steam; kitchen privileges. Call 9 a. m. to 3 p. m.

WRIGHTWOOD-AV., 520, 1ST—TO RENT—Large, pleasant rm. with priv. family; nr. C. S. church, Lincoln Pk., and garage.

WRIGHTWOOD, 532, E. OF CLARK — To Rent—Two ex. large r., pr. bath; also sgl. r.

WRIGHTWOOD, 535, 1ST—TO RENT—WELL furnished rooms, near Lincoln park. Buck. 1596.

YORK-PL., 688, 3D—TO RENT—CHOICE RM. in priv. home; every mod. conv.; near lincoln park and golf links. Graceland 1532.

TO RENT—BEACON-ST., COZY FRONT RM. $6. Phone Edgew. 2738.

TO RENT—LGE. FRT. BEDRM.; MOD. piano; nr. lake; 3 lr. Wellington 2428.

TO RENT—LARGE DOUBLE FRT. RM., MARR cple. or 2 gents; east frt. Sunnyside 9681.

TO RENT—LRGE. FRT. RM. SUITABLE for 2 gents; $5. Diversey 3790.

TO RENT—NICELY FURN. RM. FOR GENTleman; $4.50. Sheldrake 536.

TO RENT—LARGE OUTSIDE RM. ADJ. bath; priv. family. Rog. Pk. 8197.

TO RENT—NICE ROOM OR SHARE APT. Nicely furn. rm. for 2 gents; pri. home.

TO RENT—LOVELY LARGE FRONT RM., $6f gent.; nr. lake, bus, Arg. ex. Suny. 4900.

TO RENT—LGE. FRT. RM. FOR 1 OR 2; lav., st., elec.; $11. 1203 N. La Salle.

TO RENT—4826 WINTHROP-AV.—FURN frt. rm., running water, suit. 1 or 2 adlts.

TO RENT—DESIRABLE FRT. RM. OR FURnished apt. Phone Edgewater 4844.

TO RENT—LGE. OUTSIDE FRT. RM., ADJ. bath; congenial home; $7. Sunny. 9471.

TO RENT—LGE. AIRY OUTSIDE ROOM; Granville L. Sheldrake 4161.

TO RENT—ATTRACTIVE RM., 2 BLKS. FR. Rogers Park exp., bus. 6900.

TO RENT—WELL FURN. SUNNY ROOM; gent.; $5; priv. fam. Graceland 8236.

TO RENT—MOD. BEDRM., ADJ. BATH; suit. gent.; priv.; Wil. X; reas. Well. 5020.

TO RENT—WELL FURN. FRT. RM.; BUS. L. sur.; 1 or 2. 3917 Pine Grove, 2d.

TO RENT—LRG. RM., TWIN BEDS, ADJ. bath; L. bus; gent.; ref. Rogers P. 3583.

TO RENT—LARGE DOUBLE ROOM; BEAUT. fur., mah. twin beds. Sheldrake 3890.

TO RENT—LRG. FRT. RM.; PRIV. FAM., gent. Phone Rogers Park 2555.

TO RENT—ROOMS—NORTH.

SHERIDAN-RD., 4825.
The La Fayette Apts.
To rent—To 3 men, beautiful 3 room apt., private bath, maid service; $12 each; also 2 rm. suite and single rms., $12 up.

Sheridan, 5035—The James.
Lge. rm. with sun par., twin beds; also rm. adj. bath; breakfast opt.; Argyle X.

SHERIDAN, 4037, THE SHERCOMBE — TO Rent—Lge., light, cool rms.; rm. water; Murphy beds; priv. pk. bath and pchs.; Sher. ex., bus, nr. Bchs.; $6-$14 wk. L. V. 4299.

SHERIDAN, 4923, THE MARGATE — TO Rent—Lge. flv. rm., twin beds; priv. bath, phones; single rm.; beautiful furn.; Arr. X. bus.

SHERIDAN, 4536—TO RENT—BEAUT. LG. living rm., twin beds, and lg. side rm. for 2; con. bath; gents. Sunnyside 3627-J.

SHERIDAN, 4114—TO RENT—LG. FRONT double or single rms., hot and cold water; steam ht.; surf., L. exp.

SHERIDAN, 4923, THE MARGATE—TO Rent—Attractive, completely furn. 3 r. apt.; priv. bath; phone; porch; Arg. ex., motor bus.

SHERIDAN-RD., 4872—TO RENT—PLEASant front rm., twin beds; reas.; conv. to bus. Sunnyside 1222.

SHERIDAN, 4917—TO RENT—LIV. R. SUN par., lav., kitchenette, wall bed; also beau. sing. and dbl. rms.; Arg. X. bus. Sunny. 2108

SHERIDAN, 4009, 2D—TO RENT—LARGE room with kitchen privileges to married couple employed.

SHERIDAN-RD., 4047, MINERVA HOTEL—To Rent—Pleasant modern rooms at moderate prices; Sher. L. bus.

SHERIDAN-RD., 724—TO RENT—LG., LGT. modern furnished room and bath; all up-to-date. Call evening or phone Lake View 8454.

SHERIDAN-RD., 4149, APT. 1—LARGE R., connecting bath; priv. fam.; Wil. L. and surf.; gent only. Lake View 8961.

SHERIDAN-RD., 4548, 2D—TO RENT—Beautiful rms.; reas.; bus. Wil. "L".

SHERIDAN-RD., 6820, 3RD—TO RENT—NICEly furnished room; private family.

SHERIDAN-RD., 4062—TO RENT—NICELY furn. lge. frt. rm.; Sher. L. bus.

SHERIDAN-RD. — TO RENT—FOR BACHelor; lge. frt. rm. and bath. Sunny. 2502.

SHERIDAN, 4535, 2D—TO RENT—ROOM; bath; ref. Sunny. 3154, morn. and eves.

SOUTHPORT, 4051, 3D—TO RENT—LARGE airy furn. rm.; priv. fam.; gent.

ST. CLAIR-ST., 608—TO RENT — LARGE room on 1st floor to middle aged man who will appreciate home surgs.; nr. car and bus.

STATE, N., 806, APT. 15—TO RENT—SGL. rm., st. ht.; walking dist. to loop; home priv.

STATE-ST., N., 1205, 1ST—TO RENT — Large front rm., suit 2 gents. Call Sup. 7302 after 5 p. m.

STATE, N., 1005—TO RENT—DES. LGE. frt. rm., suitable 2, 3; walking dist.

ST. JAMES-PL., 464—TO RENT—SINGLE rm. adj. bath; priv. fam.; nr. Lincoln Pk.

ST. JAMES-PL., 439—TO RENT—FURN. RM., stm. elec.; nr. Lin. pk.; $4. Div. 9122.

ST. JAMES-PL., 446—TO RENT—SINGLE room; gentleman. Lincoln 4859.

SUNNYSIDE, 1215, 2D—TO RENT—LGE. attractive, completely furn. 3 rm. apt., priv. porch; Wil. "L." bus. Sunnyside 8783.

SUNNYSIDE, 1129, 2D—TO RENT — MOD. frt. rm., suit. 2; 1 blk. Wil. L. Edgewater 6062.

SUNNYSIDE, NR. SHERIDAN—To Rent—Gent. or emp. cpl. good trans. Sunny 4088.

SUNNYSIDE-AV., 4822, 3RD—TO RENT—Beau. room, twin beds, kit. priv.

SUNNYSIDE, 914, 2D — TO RENT—TO lady; fr. sing. rm.; priv. fam.; Wil. exp.

SURF-ST.—TO RENT—2 SINGLE AIRY OUTside rooms; running water; use of bath; private family; 1 blk. to Linc. Pk. car, bus, 20 min. loop; $7-10 per wk.; refs. exch. Ph. Lake 3704.

VISTA-TERR. 4333—To Rent—Lge. furn. rm., priv. fam.; reas. Graceland 3088.

WALTON-PL., E., 42, APT. O—TO RENT—Pleasant, newly furnished room; steam, hot water, near lake; walk distance.

WALTON-PL., E., 7—TO RENT—LRG. FRT. rm., 1 sgl., MOD. 6th apt.

WALTON-PL., W., 1—TO RENT — LARGE front or side rm.; steam, elec.; walk. distance.

WAVELAND-AV., 1215, 3D—TO RENT—Large parlor; good transportation; nicely furnished for two. Wellington 2109.

WAVELAND-AV., 4047, 1ST APT.—TO RENT —Cheer. rm.; gents or ladies emp.; Wil. L.

WAVELAND-AV., 917, 2D—TO RENT—MOD front rm., opp. bath. Lake View 9127.

WAVELAND, 1051—TO RENT—SING. OR dbl. rm.; $6; 2d "L" station, Sedgwick.

WAYNE, 6250, 2D—TO RENT—LARGE MOD. rm.; near L, surf., motor bus; in N. Edgewater. Sheldrake 792.

WAYNE-AV., 5810, 3D—TO RENT—LARGE front bedroom with or without kitch. priv. priv. fam. Ph. Sunnyside 3492.

WAYNE, 6351, 2D S.—TO RENT—LARGE, airy rm., front; priv. conv. trans.

WARNER-AV., 1937—TO RENT — BRIGHT rm.; pri. fam.; gent.; conv. trans. L.V.4468.

WESTERN-AV., N., 5045—To Rent—SUN. par., lav., mod.; good trans.

WELLINGTON, 3615—TO RENT—MOD. rm., nr. Linc. Pk.; good trans. Buck.1596.

WILSON, 912, 2D—TO RENT—2 BEAUT. furn. rms.; priv. lav.; clean and exclusive conv. to el., surf. trans.; reasonable. 2241.

WILSON-AV., 2611—TO RENT—ONE LARGE beautiful room; priv. res.; gent. pref.

WILSON-AV., 3242, 2D—TO RENT—RM. IN priv. home; gent. trans., Rav. 7...

WILSON-AV., 923, 3D—TO RENT—NICELY fur. fr. rm.; 1 or 2; Wil. X. bus, Freidman.

WILSON-AV., 839, 1ST—TO RENT—DBLE and sgle. rms. bus. & L.; priv. family.

WILTON-PL., 3836—TO RENT—SINGLE Except. nice lg. frt. rm., clo., mod. Sherl. dan exp., bus. To one or two gents. Fam. of two.

WILTON-AV., 3826—To RENT—SINGLE and double rooms; ex. trans.; 1 blk. Sheridan exp., surface, and bus line.

WILTON, 3614—TO RENT—LARGE ROOM with sun par., suit. 2 gents; 1 blk. Addison L, surf., bus. Lake View 3974.

WILTON-AV., 3745—TO RENT—PLEASANT room for 1 or 2. Buckingham 2288.

WILTON, 3727—SUITE OF ROOMS, SUITable for 3 or 4 young men.

WILTON-AV., 3821—TO RENT—LIGHT RM. modern; exc. trans.; $5. Buck'ham 1279.

WILTON-AV., 3836, BETWEEN SHERIDAN and Grace—To Rent—Nice rm.

WINCHESTER-AV. N. 4326—TO RENT—Lge. frt. rm., priv. residence, mod. conv.; 1 or 2 gentlemen; surf., L. and N. W. R. R.

WINDSOR, 1020, 2D—TO RENT—NICELY suite of 2 rms., 2 or 3 gents; priv. fam.; Wilson "L" or bus.

WINDSOR-AV., 940, 2D—TO RENT—ATTR. frt. rm. mar. couple or sgl.; pri. fam.; cor. Sheridan.

WINDSOR, 823—TO RENT—FURN. ROOM, suit. 1 or 2. Sunnyside 847.

WINTHROP, 5729—TO RENT—FOR DIS. criminating parties who appreciate comfort and cleanliness; our newly decorated and newly furnished outside rooms cannot be equaled; must be seen to be appreciated; private residence; 1¼ blocks to station; Gentile. Phone Sunnyside 8823.

WINTHROP-AV., 5630, 2D APT.—TO RENT —Nice furn. rm. for 2 gents; trans. suit. for 2. Call evngs.

WINTHROP-AV., 4660—TO RENT—FRONT suite, suit. for 3; priv. bath; Wils. exp., bus; reas.; kitch priv. Smith., Edgw. 5779.

WINTHROP-AV 5026 — TO RENT — REfined young lady to rent room with private family; delightful surroundings. Sunnyside 3370.

WINTHROP-AV., 5507—TO RENT—PLEASant outside room. Edge. 2253.

WINTHROP, 4812, 3D—TO RENT—COZY flr. rm., 1 or 2; real home; fine trans.

WINTHROP-AV., 5021, 3RD—TO RENT—NICELY furn. rm. for 1 or 2; Wil. exp. Rav.1370.

WINTHROP-AV., 5338, 2D E.—TO RENT—Furn. room, reas.

WINTHROP, 4850, 2D—TO RENT—CLEAN frt. room, reas.; gent; Arg. or Wils. exp.

WINTHROP, 5447—TO RENT—BEAUT. LG. room; gent. only; priv. fam. Sunny. 8467.

WINTHROP, 4924, 2D—TO RENT—NICELY furnished single room. Spgnyside 3926.

WINTHROP-AV., 4820—TO RENT—COMF. cozy rm., neat and clean; $5 a week.

WINTHROP-AV.—TO RENT—BEAUTF. RM.; priv. fam.; lady pref. Ph. Edgw. 6150.

WINTHROP, 4804, APT. 1—TO RENT—NICE bright front rm., for 1 or 2; reas.; nr. L.

WINTHROP, 5345—TO RENT — LIGHT front room; piano; Edgr. Water 5126.

WINTHROP, 4659, 2D—TO RENT—DOUBLE frt. rm.; Protestant pref. Sunny. 1639.

WINTHROP-AV., 5943—TO RENT—LARGE airy room; good trans. Sunnyside 958.

WRIGHTWOOD-AV., 3D—TO RENT—Nice furn. large room; steam; kitchen privileges. Call 9 a. m. to 3

BOARD AND LODGING—SOUTH.

OAKENWALD, 4347, 2D—NEWLY FURN. R. for 2 emp.; also single; reas.; L. C., L., surf. PRAIRIE-AV., 4008—ROOMS AND BOARD; $8 up. Oakland 7028.

SEVENTY-FOURTH-PL., E., 1527—ROOM with board, 2 gents, priv. fam.; L. C. and surface trans.; refs. req. Ph. Dorch. 7023.

WASHINGTON PK.-CT., 4959, N. E. COR. 50th-st., by blk e. Grand-blvd.—Fine rms., good plain board; quiet, comfortable home; evening soon; come home; smile awaits you.

NEWLY FURN. CONN. FRONT ROOMS, suit 3 ladies or gents, with board, $10 each; private American family, near 51st L. Phone Drexel 5175-J.

REGIS NURSE WILL RECEIVE NERVOUS, mental or elderly lady; A1 references. Parks 1349.

COMFORTABLE ROOM; PRIV. FAMILY; conv. trans.; real home for right couple. 6126 Park-av. Rockwell 3136.

PRIVATE FAMILY DESIRES GIRL BOARD-er. Phone Vincennes 6008.

ROOM AND BOARD—PRIV., MOD. HOME; like 7024 Princeton-av.; conv. trans.

LARGE, ATTR. FT. ROOM, LAV.; EXC. BOARD in pvt. "L"; priv. fam.; refs. Oak. 3283.

WILL BOARD 1 OR 2 CHILDREN OVER 3; best mother's care. Oakland 5440.

BOARD AND LODGING—NORTH.

CUYLER-AV., 1455—ROOM AND BOARD; priv. fam.; conv. Lake View 83.

DELABORN PKWY., 1416—BEAUT. RM.; fine cuisine; refs. given and req.

ELM-ST., E. 41 — SINGLE ROOM WITH board; gentleman; between State and Lake Shore drive. Superior 5738.

HALSTED N. 3436—2 GENTS.; REAS.; ST. bt.; nr. lake; priv. fam. Graceland 7741.

HERMITAGE, 1351, 4602—LGE. FRONT RM., good meals, exc. trans. Sunny 8772.

KENMORE, 4727—FRONT ROOM WITH AL-cove for 2; two meals; Wil. L. bus.

LARRABEE, 2340, NR. FULL. PKWY.—ELG. 3 rm. suite for 2 or 4; other rms.; R. H.; home cooking; gents. Lincoln 537.

LAWRENCE-AV., 1024-28, COR. KENMORE —choice rooms; good meals; ideal home and location; Wilson bus. Sunny, 2166.

LINCOLN-AV., 2348—WILL BOARD CHILD over 3 years old; excellent home; mother's care. Henneberry. Address Q 276, Tribune.

MILDRED, 2726—BEAU. FURN. APT. WITH 1st class board in priv. family, for congenial mar. couple; home privy. Lincoln 1698.

STATE, N., 1204—LARGE FRONT ROOMS, modern, excellent board. Gold. 7558.

WILTON-AV., 3038—PLEAS. RM., EXC. TABle, for 2; "L" sur. Grace. 223.

WILTON-AV., 3754—LGE. RM. AND BOARD for 2 Gentiles; Grace-st. N. W.

WINTHROP-AV., 6042—ROOM, 2 ADULTS; 2 meals; nr. bus and "L". Sunny, 901.

BOARD—NURSE, HAVING HIGH CLASS home on Sheridan-rd., will take people needing care, or will board in family; excellent meals and ideal home. Rog. P. 417.

SINGLE RM. WITH FIRST CLASS BOARD in priv. home; gent. preferred; 1 blk. Bryn Mawr "L"; Sunnyside 4837.

MARRIED COUPLE OR 2 GIRLS EMP.; neat, suite rms.; board or kit. priv.; very reas; Argyle exp. Sunnyside 7420.

RM. BD. 2 BLKS. "L." BUS; 10-20 each. Buckingham 1841.

BEAUT. RM.; MARR. COUPLE; ELDERLY or semi-invalid. Graceland 4158.

HANDSOME ROOM FOR 1 OR 2 WITH board. 1228 N. State.

BOARD & LODGING — NORTHWEST.

ALSANY PARK, BOARD AND ROOM FOR 1 or 2. Irving 4501.

IRVING-AV. N., 1623—BOARD FOR 1 OR 2 school children; reas.; private; Jewish. Bus. 7036.

BOARD AND ROOM FOR MAN WITH 1 OR 2 children, not over 5 years old, in private home; references required. Address Z 234, Tribune.

BOARD AND ROOM FOR YOUNG LADY IN private family; 2 children. Address Z 158, Tribune.

BOARD AND LODGING—WEST.

ADAMS, W., 1731—1 DOUBLE AND 1 SINgle room, very attractively furn.; good table board; exch. trans. Seeley 7531.

FRANCISCO, S., 216, 2D APT. — BOARD and room for 2; private home.

MONROE-ST., 3916—STEAM HTD. RM., with or without board; gents or mar. coup. empl. Kedzie 3791.

MONROE-ST., 3311—RM. AND BOARD FOR 2 gents or man and wife. Nevada 5756.

PARK-AV., 3315, 2D—DESIRABLE ROOM, excellent meals, married couple empl. or gentlemen; near Oak Park L.

GOOD RM. AND BOARD TO GENTILE; BEST loc.; priv.; $12. Nevada 366.

BOARD AND LODGING—SUBURBAN.

COMFORTABLE HOME WITH OR WITHOUT board, for young married couple; Hubbard Woods. Full particulars. MRS. CHALU. Sunnyside 8758-J.

SOME FOR ONE OR TWO WOMEN EMployed, or couple in suburb; C. & N. W. R.; every modern convenience. Address B 38, Tribune.

WILL BOARD CHILD OVER 3; MOTHER'S care; phone Oak Park 3749-R.

BOARD AND LODGING—COUNTRY.

WOMAN WILL GIVE BOARD TO BABY over 3 yrs. in country 40 miles out; mother's care. Particulars. Drexel 5066. Address J C 233, Tribune.

BOARD AND LODGING—MISCELL'US.

WILL BOARD AND GIVE MOTHER'S CARE to child 3 to 7 years old. Address K 404, Tribune.

HOTELS.

LAKOTA HOTEL

Michigan-blvd. at 30th-st.

OF MODERN FIREPROOF CONSTRUCTION. The 250 rooms, single or en suite, are perfect in space and arrangement, dignity and good decoration, furnishings and luxurious living conveniences.

COMFORT AND SERVICE ARE EVERYWHERE FEATURED.

THE CONVENIENCE OF THE LOCATION and the moderate prices make THE LAKOTA one of the preferred of Chicago's better hotels.

SUITES AND SINGLE ROOMS are available, and inspection is invited. REGULAR TARIFF RATES CAN BE

HUNTINGTON HOTEL,

4526 Sheridan-rd.

Exclusive Residential Hotel, with home comforts and quiet surroundings.

Every room an outside room with private bath and Murphy beds, making each room a bed room and parlor, each with connection. Rates $3 per day and up and $17.50 per week up. Bus at door, 2 blks. L, ½ block from Sunnyside 2112.

GLENGYLE APT. HOTEL,

941 GLENGYLE-PL. SUNNYSIDE 4820. Attractively furnished kitchenette apts., 2 rms., $80 to $100; 3 rms., sun parlor, $130 to $140; inc. light, gas, maid service; 8 story fireproof bldg.; beautiful lake view; weekly rates, $21 and up; apt. reservations now for Oct. 1. M. L. COOPER.

BIRCHMONT,

Fargo and Greenview-avs.

PHONE ROGERS PARK 800.

A Residential hotel, 1 block from Jarvis-av. L station. Excellent table, dancing, entertainment; garage.

Rates include meals, suite with bath, maid service, etc., $20 per week and up for single, $30 per week and up for two persons; 2 to 6 room suites with special rates for large families.

BLACKWOOD HOTEL

Homelike—For Discriminating People.

4518 CLARENDON.

NORTH SHORE—ON THE LAKE.

Two, 3 and 5 room suites, with kitchenettes, include complete maid service, gas, light, and linens. They are furn. in the best taste possible. With a view overlooking the lake and will find here an inviting place to live permanently if you so desire; 15 min. to Wilson L. Broadway surf; also Sheridan bus. Phone Edgewater 8600.

Park View Hotel

Corner Drexel-blvd. and 44th

Residential and transient; splendid transportation; attractive rates for monthly patrons; moderate prices in cafe. Garage in connection. Courteous attention.

PHONE KENWOOD 9000.

Sherburne Beach Apts.,

6256 Sheridan, cor. Rosemont.

"SELECT, EXCLUSIVE, ELEGANT."

3 to 6 room suites, breakfast room, kitchen and 1, 2, or 3 bedrms., double or twin beds.

IN THE SHORES OF LAKE MICHIGAN. Delaware 8700.

LEXINGTON HOTEL, MICHIGAN-AV. AT 22d-st.—400 rooms, absolutely fireproof. The Cleveland Suite (the suite occupied by President Cleveland during his stay in Chicago), three rooms, elaborately furnished and beautiful. Furnished rooms, is now available at $225 per month. Nothing finer in Chicago for the money.

THE HIGHLANDS.

3-4 rm. apts.; comp. furn.; also rm. and bath; $60 to $150 per mo. furn.; gas, service; make reserv. for Oct. 1. 7455 Greenview-av. 2 blks. Birchwood "L". Rog. Pk. 6100.

GRADUATE NURSES LOOKING FOR GOOD accommodations on South Side, with day and night service, in first class fireproof hotel close in, will find wonderfully reasonable accommodations by addressing P 8, Tribune.

SOUTH SHORE HOTEL,

1454 Hyde Park-blvd.

Phone Kenwood 2291.

THE NOMEST HOTEL IN CHICAGO.

NEW MOANA HOTEL.

High class, mod., beau. furn. double rooms with beds, single and suite; auto. elevator; exch. dist. 712 N. Dearborn. Sup. 1574.

THE CLUXTON HOTEL,

7450 GREENVIEW-AV. ROG. PK. 384. American or European plan; ideal winter home; block to Birchwood L station.

GREENWOOD HOTEL, 1035 E. 47TH-ST.—Amer. plan; excel. meals and rms.; very reasonable rates to permanent people. Oak. 1951.

HOTELS.

THE MONTEREY

CLARENDON-AV. AT JUNIOR-TERR.

4300 CLARENDON-AV.

THE SUPERIOR APARTMENT HOTEL.

APARTMENTS OF ANY DESIRED SIZE AND ARRANGEMENT, COMPLETE IN EVERY DETAIL, FOR IMMEDIATE OCCUPANCY OR FOR FALL LEASING.

THE MONTEREY HAS SET A NEW STANDARD OF CHARACTER SERVICE AND EQUIPMENT IN RESIDENTIAL HOTELS.

YOUR INSPECTION IS INVITED.

DORCHESTER 4300.

UNDER THE RESIDENT MANAGEMENT OF HAROLD H. GRISWOLD,

TELEPHONE LAKE VIEW 8026.

H. O. STONE & CO., AGENTS,

111 W. WASHINGTON-ST.

Hotel Del Prado

ON THE MIDWAY.

BATHING BEACHES, GOLF AND TENNIS GROUNDS ARE BUT A FEW MINUTES' WALK FROM THE HOTEL.

Dinner dances on Wednesday, concert and movies Sunday.

Special table d'hote dinner, 6 to 8 o'clock, $1.50.

Fifteen minutes' express service to the city.

Phone Hyde Park 2410.

R. L. LANGFORD.

Hotel New Southern

W. H. DELANEY, MGR.

MICHIGAN-BLVD. AT 18TH

Our patrons enjoy the privacy and convenience of this most modern hotel. Five minutes' walk to the loop. And yet away from the noise.

FIREPROOF—800 ROOMS.

RATES FOR PERMANENT GUESTS. $10.50, $14 PER WEEK.

Phone Calumet 2710 for reservations.

BILTMORE

NEW MARSHALL FIELD FIREPROOF FURNISHED KITCHENETTE APARTMENTS, 2 BEDS.

CAFE, VALET, PHARMACY SERVICE. Maid, elec., gas, linen, laundry. Window washing, elevator service in. MODERATE RENTALS. INSPECTION INVITED.

4160 DREXEL-BLVD., NEAR THE LAKE

14 Min. 'L' and I. C. Exp.

LEXINGTON HOTEL, MICHIGAN-AV. AT 22d-st.—400 rooms absolutely fireproof. Best accommodations in Chicago for the money. Families of from 4 to 6 people who desire to give up the cares and worries of housekeeping and to locate permanently for the winter are invited to inspect our 8 room corner suites with private hall and private bath. Each one of these rooms is extremely large, twice the size of the ordinary hotel room. Rates on these suites are 50% cheaper than can be obtained for any other like accommodations in the city of Chicago. We would be pleased to have you inspect these.

Drexel Arms

FINEST BOULEVARD LOCATION.

Large, attractive rooms with private bath. ONE PERSON.....$2.50 to $4 A DAY
TWO PEOPLE.....$3.50 to $5 A DAY
SPECIAL WEEKLY RATES: 250 ROOMS.

Every modern convenience; 15 min. from center; Grand Boulevard cars to door; 40 min. Ill. Cent. 2 blks. Phone Drexel 9573. CAFE THE BEST; MODERATE PRICES. DREXEL AND OAKWOODS-BLVDS.

Hotel Metropole

Michigan-blvd. at 23d-st.

Situated on Chicago's finest boulevard, 10 minutes' ride from business center by elevated and 3 surface lines, all within 2 blocks.

Attractively furnished rooms, with bath, $2. 2 room suites, with bath, $5. Permanent reservations request.

Unexcelled restaurant and service. Table d'hote dinner, $1.25. Phone Victory 3400.

THE STANLEIGH,

SHERIDAN-RD. AND PRATT-BLVD.

THE HOME OF COMFORT AND CONVENIENCES, LOCATED IN ROGERS PARK NEAR THE LAKE; EXCEPTIONAL RESTAURANT FACILITIES; ATTRACTIVE LOBBY; ALSO BILLIARD ROOM AND DANCING. BEAUTIFUL KITCHENETTE APTS. FURNISHED COMPLETE WITH MAID SERVICE; ALSO BACHELOR APTS. ROOMS WITH BATH; REASONABLE RATES. PH. ROGERS PARK 7010.

Dorchester Apt. Hotel,

HYDE PARK-BLVD., AT DORCHESTER.

Make your reservations now for Oct. 1st. We will have a few choice kitchenette apts. of 2 and 3 rooms, available for that time. Some apts. equipped with twin beds; maid service, light, gas and laundry included in rental.

DORCH. 9100. S. W. MIES, MGR.

KENWOOD HOTEL.

Leases expiring on 4 rm. apts. Oakland 1600.

Seville Apartment Hotel

4144 SHERIDAN-RD.

PHONE LAKE VIEW 9000.

ONE AND TWO ROOM KITCHENETTE APARTMENTS. FURNISHED COMPLETE AND MODERN. NO LEASE REQUIRED. EXCELLENT CAFE IN CONNECTION. TWO BLOCKS SHERIDAN-RD.

GLENGYLE APT. HOTEL,

941 GLENGYLE-PL. SUNNYSIDE 4820. Attractively furnished kitchenette apts., 2 rms., $80 to $100; 3 rms., sun parlor, $130 to $140; inc. light, gas, maid service; 8 story fireproof bldg.; beautiful lake view; weekly rates, $21 and up; apt. reservations now for Oct. 1. M. L. COOPER.

BIRCHMONT,

Fargo and Greenview-avs.

PHONE ROGERS PARK 800.

A Residential hotel, 1 block from Jarvis-av. L station. Excellent table, dancing, entertainment; garage.

Rates include meals, suite with bath, maid service, etc., $20 per week and up for single, $30 per week and up for two persons; 2 to 6 room suites with special rates for large families.

BLACKWOOD HOTEL

Homelike—For Discriminating People.

4518 CLARENDON.

NORTH SHORE—ON THE LAKE.

Two, 3 and 5 room suites, with kitchenettes, include complete maid service, gas, light, and linens. They are furn. in the best taste possible. With a view overlooking the lake and will find here an inviting place to live permanently if you so desire; 15 min. to Wilson L. Broadway surf; also Sheridan bus. Phone Edgewater 8600.

Park View Hotel

Corner Drexel-blvd. and 44th

Residential and transient; splendid transportation; attractive rates for monthly patrons; moderate prices in cafe. Garage in connection. Courteous attention.

PHONE KENWOOD 9000.

Sherburne Beach Apts.,

6256 Sheridan, cor. Rosemont.

"SELECT, EXCLUSIVE, ELEGANT."

3 to 6 room suites, breakfast room, kitchen and 1, 2, or 3 bedrms., double or twin beds.

IN THE SHORES OF LAKE MICHIGAN. Delaware 8700.

LEXINGTON HOTEL, MICHIGAN-AV. AT 22d-st.—400 rooms, absolutely fireproof. The Cleveland Suite (the suite occupied by President Cleveland during his stay in Chicago), three rooms, elaborately furnished and beautiful. Furnished rooms, is now available at $225 per month. Nothing finer in Chicago for the money.

THE HIGHLANDS.

3-4 rm. apts.; comp. furn.; also rm. and bath; $60 to $150 per mo. furn.; gas, service; make reserv. for Oct. 1. 7455 Greenview-av. 2 blks. Birchwood "L". Rog. Pk. 6100.

GRADUATE NURSES LOOKING FOR GOOD accommodations on South Side, with day and night service, in first class fireproof hotel close in, will find wonderfully reasonable accommodations by addressing P 8, Tribune.

SOUTH SHORE HOTEL,

1454 Hyde Park-blvd.

Phone Kenwood 2291.

THE NOMEST HOTEL IN CHICAGO.

NEW MOANA HOTEL.

High class, mod., beau. furn. double rooms with beds, single and suite; auto. elevator; exch. dist. 712 N. Dearborn. Sup. 1574.

THE CLUXTON HOTEL,

7450 GREENVIEW-AV. ROG. PK. 384. American or European plan; ideal winter home; block to Birchwood L station.

GREENWOOD HOTEL, 1035 E. 47TH-ST.—Amer. plan; excel. meals and rms.; very reasonable rates to permanent people. Oak. 1951.

HOTELS.

THE PLAISANCE

On the Midway at Jackson Park.

CHICAGO'S NEWEST APARTMENT HOTEL.

2-3-4 ROOM KITCHENETTE APARTMENTS.

THE UTMOST IN SERVICE AND APPOINTMENTS.

GAS, HEAT, LIGHT, DAILY MAID, VALET.

Absolutely Fireproof, with Metal Weather Strip.

AND EIGHTEEN INCH SOUNDPROOF WALLS.

To reach the Plaisance drive on the Midway. To Jackson pk., take the I. C. to 60th-st. Station. Surface lines to 60th and Stony Island. Elevated to Jackson Park.

YOUR INSPECTION IS INVITED.

DORCHESTER 4300.

PLAZA HOTEL

At Lincoln Park

NORTH-AV. AND N. CLARK-ST.

For permanent and transient guests. One of the most homelike and attractive hotels in the city. Let us show you what we have to offer before selecting your home for fall and winter. Street cars pass the door; about 12 minutes' ride to the loop.

Rooms with private bath, $2 per day and up. Two room suites with private bath, $4 per day and up.

Two and three room suites with kitchenette and private bath; reasonable. Weekly rates.

Good cafe in connection. a la carte, moderate prices. Table d'hote dinner Sunday, 12 to 8, $1.25. Phone Superior 2680.

BOARD WANTED.

BOARD—BY YOUNG MAN (AMERICAN) employed by large loop concern; a small, neat room and board in private family; not to exceed $10 per wk.; walking distance; character and payments guaranteed by employer. Address P L 398, Tribune.

BOARD—NORTH SIDE, BETWEEN E. ONtario and North-av., in private family; board and one large, airy room or two connecting rooms by desirable married couple employed. Reference. Phone MR. MUDDOUGH, Wabash 1800.

BOARD—AND RM—HIGH SCHOOL STUdent; also room for mother, who is practical nurse; vicinity Loyola L station. Address S O 596, Tribune.

BOARD—EMPLOYED COUPLE WISHES RM and board with party willing to care for 5 yr. girl; city or sub., west. Address K 140, Tribune.

BOARD—PLEAS. RM., GOOD BOARD, OR nr. boarding pl.; R. I. trans.; lady emp.; surroundings appreciated; write particulars. Address H 314, Tribune.

BOARD AND 2 ROOMS—BOG, PARK, 3 adults; convt. trans.; real home; state price, phone, full details; refs. Address J 518, Tribune.

BOARD—HOME AND BOARD FOR LITTLE girl 3, with mothers care; give full particulars. Address J 586, Tribune.

BOARD AND ROOM IN IRVING PARK BY 2 young ladies, or privilege of sharing apt. Address J 114, Tribune.

RM. AND BOARD—PRIV. FAM.; REFINED young lady emp.; Garfield Park vicinity. Address B 522, Tribune.

BOARD—LIGHT RM., HOT WATER, HYDE Park or Kenwood; kitchenette or table board, for ladies. Dorchester 2906.

BOARD—IN NICELY FURNISHED APT. IN return for light services. Ph. Buck, 904. Address B 530, Tribune.

BOARD—2 ROOMS, WITH BOARD; YOUNG couple will share expense of apt. or home; Oct. to May. Evanston 3204. VANCE.

BOARD—AND ROOM BY YOUNG MAN, BEtween So. Park and Stony Island-av., north of 53d-st. Address P 8, Tribune.

BOARD—ROOM AND BOARD FOR WOMAN, good neighborhood, South Side. Address S A 73, Tribune.

BOARD—ROOM AND BOARD WITH PRIV. fam.; N. S., by sgl. woman. Address H 369, Tribune.

BOARD—AND ROOM—1ST OR 2D APT. FOR 2 ladies; piano; must be near Washington Pk. Address T A 125, Tribune.

BOARD—ROOM AND EXCELLENT BOARD with private family in modern residence. Hyde Park. Phone Fairfax 1394.

BOARD—WOMAN EMPLOYED WANTS RM and board; Roy. P. Address H 313, Tribune.

BOARD—BY YG. CPLE., RM. AND BOARD, with p. fy.; W. S. pf. Address J 335, Tribune.

BOARD—AND RM.—OR KIND HOME FOR elderly lady, N. S. Address H 290, Tribune.

BOARD—AND ROOM—AND CARE FOR OLD lady, North Side, Address S A 365, Tribune.

ROOMMATES.

BUS. GIRL WILL SHARE ATTRACTIVE kitch. apt. with teacher or bus. girl, N. Side; respectable neighborhood; exc. transp.; very reas. Address F L 66, Tribune.

BUSINESS WOMAN WILL SHARE MOD. 4 rm. flat with woman emp.; Ludlow 6; exp. 2 blks. L, surf, and Jackson Pk.; refs. Ph. Dorchester 2342, Sun. and afternoons week.

YOUNG MAN DESIRES CLEAN CUT young man, 18 to 21, in refined, quiet home, nr. 47th L; give part. Address H 595, Tribune.

MARRIED COUPLE WILL SHARE 6 RM. home for the winter; large grounds; refined couple or 2 business women. Stm. heat. Belmont 133.

WANTED—MARRIED COUPLE TO SHARE 5 rm. mod. flat with elderly lady; good transp.; 10 min. walk to loop. Ph. Haymkt. 363.

BUS. GIRL WILL SHARE ATTRACTIVE kitch. apt. with teacher or bus. girl; respectable neighborhood; exc. transp.; reasonable. Irving 4731.

DESIRABLE ROOM FOR GENTLEMAN bach. apt. Edgewater; mod., clean, quiet; meals if desired; reas.; write fully; give phone. Address G Y 128, Tribune.

WILL SHARE APT. WITH LADY OR GENtleman; ref. required. Call 5701 Magnolia, 3d floor.

AUSTIN APARTMENT.

To Rent—1 room kitchenette apts., in-a-door bed, private bath, furnished complete; rent $65. 1704 N. Cicero-av. Phone Austin 1397.

DIVERSEY APT. HOTEL,

430 Diversey-pkwy., 2-3 room kitchenette apts. maid service, elec., gas, ice and linen incl. $115 up. Lake View 8210.

HOTEL MELBOURNE,

4625 N. RACINE-AV. L, S. 5000.

ONE BLOCK FROM WILSON L STATION. All rooms with bath. Miami Cafe Service.

HOTEL—WE HAVE 9 LARGE, AIRY OUTside rooms to rent with running hot and cold water, nicely furnished and equipped, fireproof hotel close in, with wonderfully reasonable accommodations by addressing P 8, Tribune.

SOUTH SHORE HOTEL,

1454 Hyde Park-blvd.

Phone Kenwood 2291.

THE NOMEST HOTEL IN CHICAGO.

NEW MOANA HOTEL.

High class, mod., beau. furn. double rooms with beds, single and suite; auto. elevator; exch. dist. 712 N. Dearborn. Sup. 1574.

THE CLUXTON HOTEL,

7450 GREENVIEW-AV. ROG. PK. 384. American or European plan; ideal winter home; block to Birchwood L station.

GREENWOOD HOTEL, 1035 E. 47TH-ST.—Amer. plan; excel. meals and rms.; very reasonable rates to permanent people. Oak. 1951.

HOTELS.

SANITARIUM OR ROOMING HOUSE.

4339-41 Oakenwald-av., 20 rms.; steam heat, electric light; 3 baths, extra lavatories; block to I. C., "L" and surf. trans.; occupant will show, or call at office; $200.

4434 Berkeley 10 rms., furnace heated house, brick and tone; hardwood finish throughout. Key at our office; $75.

SCHENDORF & BOENICKE,

953 E. 47th-st. Kenwood 1610.

TO RENT—4429 GREENWOOD—AV.; 3 STY. frame detached 14 rms.; stm. ht.; electric light; large yard; garage; will decorate to suit.

L. M. SMITH & BROS.,

3947 Cottage Grove-av.

TO RENT—3017 PRAIRIE-AV., 8 ROOMS. Furnace heat. Immediate possession. Keys on premises. $50 month.

CONTINENTAL AND COMMERCIAL BANKS, 208 S. La Salle-st. Real Estate Div.

TO RENT—4419 DREXEL-BLVD.—16 RMS., formerly the Weiss home; st. ht., parquet and hard wood floors, tapestry walls. A very high class home; 3 to 5 year lease. $300. Franklin 1048.

TO RENT—MODERN RESIDENCES.

4512 Grand-blvd., stone front, 14 rooms. 436 E. 48th-st., 10 rooms, all modern; $90. 5642 Kenwood-av., 10 rooms; $85.

TO RENT—731 BOWEN-AV., 15 RM. HOUSE; brick, detached, 1 blk L; st. h., elec. lgt.; $90. CHESHIRE & SHOTWELL, 4304 Cottage Grove.

TO RENT—6425 PARNELL-AV.; 8 ROOMS; furnace; $55.

ROBERT F. SHANKLIN & CO.,

111 W. Washington-st.

TO RENT—CORNER 39TH AND LAKE PKav.; 9 room house; $60.

MEAD & COE, 69 W. Washington-st.

TO RENT—NEW COR. BUNG.; 7 RMS. AND sleeping porch; garage; $100 per mo. 7757 Clyde-av. Hyde Park 4800.

TO RENT—NEW BRICK BUNGALOW, STRICTly modern. 7545 Wabash-av.

TO RENT—2331 ELLIS-AV.; 9 RM. HOUSE, stone front; furnace; $40; no colored.

TO RENT—6 ROOM BRICK HOUSE. 5229 Harper-av. Hyde Park 1543.

TO RENT—HOUSES—SOUTHWEST.

TO RENT—5 AND 6 RM. BUNGALOWS. J. HASS, 3259 W. 65th-st.

TO RENT—HOUSES—NORTH.

811 JUNIOR-TERRACE.

High class 15 room home; 3 baths; near lake; beautifully furnished; rent to responsible tenant for home or business; open for inspection W. J. BOYD, 210 Marquette Bldg. Central 4847.

65 W. SCHILLER-ST.

10 room brick, east of Clark, close in; poss. at once; ideal for offices, studio, restaurant, or any business; $150 mo. W. J. BOYD, Central 4847.

TO RENT—

Astor-st., 12 rms., 4 baths.....$300
N. Dearborn-pkwy., nr. park; residence only; lge. mod. house; 12 rms., 4 b.....250

H. O. STONE & CO.,

616 N. Michigan-av. Sup. 5184.

TO RENT—1408 JUNEWAY-TERRACE, ROGers Park, 11 rooms, 4 baths, sleeping porch, double garage, large lot and garden; one block from lake and near Sheridan-road; $250 month. Phone Rogers Park 8808.

TO RENT—PRIVATE RESIDENCE, 12 RMS., 3 baths, hot water heat; on Dearborn-pkwy., near Lincoln Park; $250; immediate possession. Ph. Superior 3795.

TO RENT—8 ROOM HOUSE, CHEAP, WEST of Edgewater Beach station. Address J 88, Tribune.

TO RENT—5712 WINTHROP-AV.—HOUSE, 12 rooms and gar., fine loc.; from Oct. 1.

TO RENT—HOUSES—NORTHWEST.

TO RENT—ELEGANT NEW 7 RM. STUCCO home; hot water heat; ideal loc., surf. and steam rd., $75; ready for occupancy Oct. 1. Owner, 6844 Fullerton-av.; Grand-av. car.

TO RENT—4 RM. COTTAGE, 1RAWFORD north of Chicago-av.; gas heat; also 3 rm. cottage, 3220 Harrison-st. Ph. Red.6330.

TO RENT—BUNGALOW; 5 LARGE RMS. Phone Columbus 8506.

TO RENT—8 ROOM HOUSE; FURNITURE for sale. 4108 Keystone-av.

TO RENT—HOUSES—WEST.

TO RENT—IN AUSTIN—11 ROOM HOUSE; all light rooms; newly decorated; garage; lge. lawn; going to Europe; would like to retain two rooms. ED. T. FARRAR, Ph. Austin 23.

TO RENT OR FOR SALE—MODERN NINE room house; hot water heat; two car garage. 4338 Gladys-av.

TO RENT—HOUSES—SUBURBAN.

TO RENT—LARGE HOME OF 10 RMS.; HT. w. bt.; every convenience; 41 condition; large grounds; large pergola of 8 arches; caretaker's quarters; 2 car garage; 6 months or one year; rental $150 per month; shown by appointment. W. S. WELLER, 120 N. Yorkst., Elmhurst.

TO RENT—BEAUTIFUL 7 ROOM HOME, all large rooms, 2 baths, hot water heat, double garage, to responsible party furnished; 1 year; $125 per month. W. G. Cox & Co., 333 Linden-av., Wilmette. Ph. Wilm. 308.

TO RENT—OCT. TO MAY; HIGHLAND Park; beautifully furnished 7 rms., 2 baths, sun porch, screened in rear porch; $100. Poss. Oct. 1st.

H. O. STONE & CO.,

616 N. Michigan-av. Sup. 5184.

TO RENT—FURNISHED HOUSE, 7 RMS., hot water heat, in suburb, C. B. & Q.; owner will give use of house for board for himself and son, 13 yrs. old. Phone Franklin 3949 or address J 580, Tribune.

TO RENT—N. DEARBORN, 5 R., 4 B., $450. Astor-st., 10 r., 4 b., sun par., $500. Wellington-av., 12 r., 2 baths, $225.

2 YG. LADIES TO SHARE 4 R. APT. WITH 2 bus. girls; piano for practice. Graceland 2257.

153 E. Chicago-av.

TO RENT—NINE ROOM FURNISHED house on Wendell, one of tracks; 3 master bedrooms 2 bathrooms, quarters for 2 maids; Nokol heater. Phone Owner, Winnetka 1511, or address J 21, Tribune.

TO RENT—BEAUTIFUL FUR. 6 RM. HOUSE located in Oak Park near Met. L; strictly mod.; piano, Victrola, and electric washer; h. w. heat. A real home; from Nov. 1 to April 1, $150 per mo. Phone Oak Park 1883.

TO RENT—GOING SOUTH UNTIL MARCH May; 6 rm., comp. furn., furnace heated house on beautiful corner lot; bike C. & N. W. R. R. sta.; Park Ridge; $100 mo. Ph. Park Ridge 1091, or Humboldt 2482.

TO RENT—OCTAGON, NEAR LAKE; very attrac. 6 bedrooms, 3 baths, public service heat; Oct. 15 to June 15; $250 mo. to small family with ref. Ph. Rand. 1023 Monday, or address K 242, Tribune.

TO RENT — HIGHLAND PARK HOME, furnished until April 1, 1922. Fine residence, 11 rms., 3 baths, large lawn, 4 car garage. Apply on premises, 320 N. Sheridan-rd., or phone H. P. 238.

TO RENT—COMPLETELY FURNISHED 7 room house, poss. Oct. 1st; 510 Woodlawn, Glencoe. Phone 391. Hot water heat. Owner reserves one room.

TO RENT—FINE 18 ROOM, 4 BATH RESIdence, Drexel-blvd., elegantly furnished for short or long term; $400 a month; references required. Address J 107, Tribune.

TO RENT — 6 RMS.; FURNACE HEAT; home, Highland Park, furnished, East Side, 2 blks. sta., for 6 to 8 mos.; $100 per mo. Address P 558, Tribune.

TO RENT—COMPLETELY FURN. 5 RM. bungalow in Beverly Hills; vapor heat; large yard; all mod. conv.; 3 blks. Rock Island sta.; $75 per mo. Wallace 2812.

TO RENT—FURNISHED HOUSE IN ASTORst. near Schiller; 11 rms., 3 baths. Immediate poss. if desired. Address P L 545, Tribune.

TO RENT — HIGHLAND PARK, HIGH grade furn. houses, $100 to $300 per mo. Mrs. K. M. James, 331 Central-av.

TO RENT—FULL FURN. FINISHED COTtage in Lake View with couple. Phone Superior 7618.

TO RENT—HIGHLAND PARK HOME, 8 R., 2 baths, garage; $150. COALE & SON, opp. Depot.

TO RENT—BEAU. FURN. 5 RM. HOUSE; elec. washer, sewing machine, piano, etc.; strictly mod. Evanston 6077.

TO RENT—FURNISHED HSE., 7 ROOMS; fuel all in for the winter; mod. con.; price reasonable. Ph. 2704 Glen Ellyn for inf.

TO RENT—BEAUTIFULLY FURNISHED 9 rm. house in Kenilworth; must furn. ref. For particulars ph. Kenilworth 2304.

TO RENT—ELEGANT FURN. PRIV. RES. 6 rms., gar. etc., on bond. $150 or $200; heat and jan. ser. Tel. Douglas 8820.

TO RENT — FURN. 5 RM. BUNGALOW; adults; 6 mo. lease; 5 min. to N. W. L. Albano Pk. Irving 7146 for appointment.

TO RENT—MOD. 6 ROOM FURN. COTTAGE to couple (Gentiles); $55, heated. If I can retain my bedroom. 2826 S. Keeler-av.

TO RENT—EVANSTON TO LAKE FOREST furnished houses for the winter season. J. L. FLOYD, 35 N. Dearborn-st.

TO RENT — 10 FURN RMS., 4 BATHS; Highland Park; nr. lake; 6 mo. to 1 year. Ph. Superior 745.

TO RENT—FURNISHED 9 RM. HOUSE, ON Melrose and Sheridan-rd.; garage; ref. exchanged. Possession, Well. 587.

TO RENT—1911 PATTERSON-AV., FURN. house, 8 rms. and garage.

TO RENT—MOD. 6 RMS.; S. P.; ADULTS; $135. Tel. Winnetka 796. No garage.

TO RENT — PART OF ATTR. HOME TO persons who will board family. Drexel 835.

TO RENT—8 RM. FURN. HOUSE ON E. 53d-st., nr. Ill Cent. Fairfax 1834.

TO RENT—NEW BUNG., IMMED. TO APR., $100. 7525 Peoria. Stewart 115.

TO RENT—OR SALE—NO. SHORE HOME, 10 rms. Address N E 431, Tribune.

TO RENT — ELEGANT FURNISHED 10 RM. real home. Ph. Blvd. 1432.

TO RENT—FURN. HOUSE, 10 RMS., NO. Side, nr. lake. Ph. Buckingham 3353.

WANTED—TO RENT OR BUY—BUNGALOW or house, North Side, from Lincoln Park to Wilmette or Ravenswood; "L" trans.; 5-7 rms. Must be in good neighborhood; desir. for refined family of 3. You will be glad to have us occupy your property. Phone Rogers Park 4895 Sun., 2-4; weekdays, Wabash 7105.

WANTED—TO RENT—OCT. 1ST, 5 TO 7 rm. house or flat; modern; prefer Beverly, or near. R. is. Ry.; 4 adults. Bev. 2969.

WANTED—TO RENT—MODERN 8 ROOM house, North Shore, responsible party. Address K 552, Tribune.

TO RENT—SUMMER RESORTS.

TO RENT—FURNISHED COTTAGE, 3 RMS., bath, sleeping porch, electric light and furnace heat; also a 3 room, electric light, stove heat; 3 minutes' walk to depot. E. SKILLIN, Fox Lake, Ill. Phone 135-M.

TO RENT—NEW FURNISHED LOG CABIN, Hazlehurst, Nor. Wis.; good fishing, hunting; excursion rates. KEITH, Wau. 4068.

TO RENT—FOX LAKE; FUR. COT. OR will sell; also 3 lots. Ravenswood 6530.

WANTED—AT SUMMER RESORTS.

WANTED—TO RENT—HOUSES, 15 TO 18 rooms, furnished, modern improvements; quiet place, with few acres of ground on inland lake, not more than 100 miles from Chicago; lease from 1 to 5 years, with option of buying. Address F N 502, Tribune.

WANTED—TO RENT—COTTAGE, DECEMber, January, February. Must be in hills. Sand Dunes, or other hills south of Chicago preferred. Give details of location, size of cabin, etc. Address H 59, Tribune.

WANTED—TO BUY SMALL COTTAGE ON inland lake near Chicago. Address H 242, Tribune.

TO RENT—WINTER RESORTS.

TO RENT—WINTER SEASON—FURNISHED 9 rm. house; Sarasota, Fla.; on beaut. Sarasota Bay. Built and furn. to meet requirements of Northern fam. MRS. B. PRIOR, Sarasota, Fla.

TO RENT—FLATS—SOUTH.

TO RENT—

309 E. 56th-st., wall bed, porch, 4 rms., $70.
338 E. 55th-pl., 4 rms., $60.
3401 Indiana-av., 6 rms., $65.
5709 Michigan, 2 baths

TO RENT—FLATS—SOUTH.

HYDE PARK,
Near Lake and I. C. Express,
7 ROOMS.

Hyde Park-blvd., near 55th-st., 1st; 3 baths, sun parlor, sleeping porch, billiard room; beautifully finished and appointed throughout; finest of woodwork; detached building.....$225
5485 Cornell-av., 1st, sun parlor; choice apt.

6 ROOMS.

5511 Harper av., 1st; will decorate.....$90

4 ROOMS.

5516 Drexel-av., 2d, west.

JOHN A. CARROLL & BRO.,
1533 E. 53d-st. Hyde Park 440.

TO RENT—CONVENIENT TO L STATION, 7 unfi. 5 rms., 4457-59 Prairie-av.; corner; all modern; vacant; immed. poss.
7 rms., 5248 Michigan-av., sun par., 2 baths.
6 rms., Prairie-av., 2d; fine apt.....$75.00
4413 Calumet-av., reduced rent.
5 rms., 414-4428 50th-pl., just east of Grand; beautiful large rms., $47.50- 70.00
5 rms., 542 E. 44th-st., mod., 3d vacant. 60.00
4 rms., 4714-20 Michigan-av.; high class, sun porches; BEST RENTAL VALUES.
4 rms., 740 E. 49th-st., 1st, fronting academy grounds; in-a-door bed, sun porches; immediate possession.....$70.00
5 rms., 6125-33 Indiana-av., sun porches, mod., high grade, beautiful bldg.
3 rms., 5040 Cottage Grove-av., apt. I, $41.50
HOWARD BROS. & CO., 3352 E. 47th-st.

IMMEDIATE POSSESSION.

5437 Michigan-av., 3d apt., 7 rms., 3 baths; h. p.; poss. Oct. 1.....$150
1966 72d-pl., cor. Jeffery, 4 rms.; s. p.; 3d apt.; poss. Oct. 1.....85
4 rms. and E. 73d-st., 1st; 4 rms. and table bed.....65
7257 Calumet-av.; 4 fine rms. and table bed; bath.....45
956 E. 34th-st., near Vernon; 1 blk. west of Cottage Grove; 4 and 5 rms. in apt.; bath.....$35 to 65

FRANK H. LANG & SON,
40 N. DEARBORN-ST. RANDOLPH 7600.

TO RENT—4033 ELLIS-AV., HIGH CLASS, all outside, sunny 7 rm. 2d apt.; 2 baths, shower; extra lavatory; bookcase; brick fireplace, buffet, china closet, porches; restricted neighborhood; nr. lake, I. C. and surface cars; bus. Rent L exp. 18 min. city; refined adult family; only $150; garage space. Poss. Oct. 1st. Call Oakland 5088.

TO RENT—FLATS—SOUTHWEST.

FLATS TO RENT.

Five room modern flat, near Marquette Park, $55 month. Address S P 354, Tribune.

TO RENT—MODERN 12 ROOM APT.; 6 RMS. rented, income $72 per mo.; 2 bathrooms; electricity, gas. Call at 4157 S. Kedzie-av., 2d flat.

TO RENT—BEST 6 RM. FLAT IN MARquette Manor, h. w. ht. 6018 S. Albany-av.

TO RENT—FLATS—NORTH.

441 MELROSE-ST.

Second apartment; best location on the N. Side; 7 rms. 3 baths and 2 showers, sun parlor, and screened in sleeping porch from same; woodwork enameled throughout; all well canvased and papered; ½ blk. west of lake; yacht harbor, and Sher.-rd. Possession Oct. 1. Rental $250.

G. H. GOTTSCHALK & CO.
FRANKLIN 2800.

SEE THESE.

7529 Rogers, 3 rms., 1st.....$ 70
607 Wrightwood, 3 rms., 2d..... 75
7708 N. Hermitage, 4 rms., 2d..... 90
1425 Jonquil-ter., 4 rms., 1st..... 90
1345 Jonquil-ter., 4 rms., 1st..... 90
7007 Sheridan-rd., 6 rms., 1st..... 140

LIEPOLD & HICKS,
7606 N. Paulina. Rogers Park 1617-18.

YOUR LAST CHANCE

To get a beautiful Rogers Park apt., 1561-63 Birchwood-av.; 2 rms. with kitchenette and sun par. and 3 rms. with kitchenette, $80 per mo. Only three apts. left. Apt. on premises Sunday.

V. J. CURTO & CO.,
4603 Broadway. Edgewater 1020.

FOUR LARGE ROOMS.

sun par., French gray finish throughout, duplex floor plan; adults; will decorate; rental $150. [Mr. Oberg.]

H. E. HENDERSON & CO.,
6532 Sheridan-rd. Rogers Park 8000.

NEW BLDG., ROGERS PK.

S. W. cor. Farwell and Sheridan-rd.; 1 blk. to lake and L. sta.; 4 and 5 rm. apts., high grade; 3 rms. parlors, in-a-door beds; Oct. 1 to 15 poss.; prices reduced; come early; agent on premises or call Rogers Park Realty Co.
NO SHORE REALTY CO., 6804 Sheridan-rd.

TO RENT—MODERN APARTMENTS.
6602 Bliss Grove-av., 2d, 7 rooms, $125.
407 St. James-pl., 3d, 7 rms., $115.
923 Margate-terr., 1st, 6 rms., 2 baths, sun parlor and rear porch, $125.
T. J. BURMAN & SON, 2034 N. Clark-st.

TO RENT—1601-15 BERTEAU-AV.;
3 rooms first floor, $77.50 month.
4 room basement flat, $67.50 month.
Steam heat, electric light, immed. poss.
CONTINENTAL AND COMMERCIAL BANKS,
208 S. La Salle-st. Real Estate Div.

TO RENT—6 RMS., 2 BEDROOMS, $75 PER MO.
high class attractive apt., all outside rms., in perf. cond.; rental $225 per mo. 646 Sherwood-pl., 1 blk. north of Irving Pk., at lake.

BEST 4 RM. S. P. IN R. PK.
1136 Pratt-blvd., between Sheridan and lake. See janitor. Drake Realty Co. Rand. 3439.

TO RENT—7 R., STEAM, HOT WATER, $75; suitable for 2 families; ready for occupancy. 834 Wrightwood-av., BROOMELL BROTHERS, 4603 Clark-st. Tel. Edgewater 1414.

TO RENT—BEST HIGH GRADE APT. ON the North Shore, near lake; 9 rooms, including solarium and break. rm.; Frigidaire ice machine; garage. Irene drive; rent $800. 1350 Greenleaf-av. Sheridan 1752.

ROGERS PARK.
7335-57 Sheridan-rd., 2 and 3 rm. kitchenette apts., nr. Howard L; ½ blk. to lake. Owner on premises. Ph. Rogers Park 6120.

639 Addison, e. of Broadway.
4 rms., sun par., new bldg. Also 4 rms., 1 bdrm. and extra in-a-door bed. Central 4624.

TO RENT—CHILDREN WELCOME. 6422 N. Fairfield, fine air and sunshine; 5 rms., slp. porch; new 2 apt.; $80. Keys office, 2600 Devon. CLAUDE W. MORRIS.

TO RENT—VERY CHOICE 4 AND 5 RM. apts. near lake and "L" station. C. A. CARLSON, 725 Irving Pk.-blvd. Lake View 1000.

TO RENT—CHILDREN WELCOME. 6422 N. Fairfield, fine air and sunshine, 5 rms., sleep. porch; new 2 apt.; $80. Keys office, 2600 Devon. CLAUDE W. MORRIS.

TO RENT—ROGERS PARK, NEAR LAKE, 3d L, six unusually large rms., sun and sleeping porch.; adults preferred. Rogers Park 7506.

TO RENT—MODERN 5 ROOM APT., SUN parlor, Lake View district; ½ block from lake; gentile adults; $115 per month. Lake View 7770.

TO RENT—LAKEWOOD-AV., 6711, 4 RMS.; 2d apt.; $77.50; high grade; 3 blocks to Loyola "L"; 2 blocks to lake. See janitor 1933 Nor. Shore-av. Spaulding 484. Owner.

TO RENT—NEW 2 RM. APTS., CLARK-ST. cor. Hampden-ct., 2d; 8 rms., 3 baths, sun parlor; open for inspection. STRASSHEIM & CO., 2819 N. Clark-st. Lake View 1722.

TO RENT—504 ALDINE-AV. NEAR SHERIdan-drive, 2d; 6 rooms, sleeping porch, sun parlor, 2 baths, $150. HENSEL & CO., 3165 Broadway.

TO RENT—FOUR ROOM APARTMENT, IN the most desirable location in Chicago; rental $110; newly decorated; 341 Belden-av. Immediate possession. H. G. Turner.

TO RENT—ELEGANT LARGE 4 RM. APT., 3 rooms 14x17, s. p.; white d. rr. pr. pch.; $190. 7030 Sheridan-rd. 2d. Edgewater 7100.

TO RENT — RAVENSWOOD, 6 ROOMS, HOT water heat; good transportation, 4838 N. Rockwell. Tel. Sunnyside 1082-J.

TO RENT—GALT-AV., 844, 6 RM. apt., 3 baths, sleep. porch, sun pl., stm. heated gar. $165; open for inspection.

TO RENT—620 CORNELIA-AV., 4 RMS., open pch., 2d fl., $70. Inquire 1st fl.

TO RENT—5 RMS., 2 PVT. PCHS., 1 BLK. to 1254 Loyola-av.; $90. Sunny. 8606.

TO RENT—5534 AUBERT, MOD 5 R. FLAT, screened front porch; $75. Phone Sunnyside 6154.

TO RENT—4219 N. FRANCISCO-AV., MOD. 6 rm. flat, stm. ht., $80.

TO RENT—6 RM., 3429-31 MAGNOLIA, 2D apt.; rent $135. Edgewater 7330 3d fl.

TO RENT—1018 BYRON-ST., 6 RMS., MOD. $80.; Franklin 1043.

TO RENT—COR. ROSCOE AND HARDING, 4 rms., new bldg.; $50. Franklin 1048.

TO RENT—1451 BALMORAL-AV., 3 RMS and s. p.; new bldg.; $90. Franklin 1048.

TO RENT—2716 BEST-AV., 4 R., MOD. BUT fireplace, nr. Murray L. Apply 2d floor.

TO RENT—2D FLAT, 8 RMS., STOVE HEAT, gas bath. 2135 N. Clark-st.

TO RENT—APT D-3, 5 RMS. COMMODORE apts., 1060 Sunnyside. Edge. 7098.

TO RENT—8 RM. 3700 WINTHROP-AV. 3D apt., nr. lake; $130.

TO RENT—DANDY 7 ROOM APT. 1 BLK. Lincoln Park; $100. 3534 Garfield-av.

TO RENT—4737 CLARK-ST., 3 LARGE rms., 3d apt., $65; O-t. 1. See janitor.

TO RENT—1463 LAWRENCE-AV., 4 RMS., in-a-door bed; $75; new. See janitor.

TO RENT—BEST HIGH GRADE APT. ON the North Shore, near lake; 9 rooms, including solarium and break. rm.; Frigidaire ice machine; garage. Irene drive; rent $800. 1350 Greenleaf-av. Sheridan 1752.

TO RENT—APT. 1-R, 5 RMS. COMMODORE apts., 1060 Sunnyside. Edge. 7098.

TO RENT—6 RM. 3700 WINTHROP-AV. 3D apt., nr. lake; $130.

TO RENT—DANDY 7 ROOM APT. 1 BLK. Lincoln Park; $100. 3534 Garfield-av.

TO RENT—7 R., STEAM, HOT WATER, $75; suitable for 2 families; ready for occupancy. 834 Wrightwood-av., BROOMELL BROTHERS, 4603 Clark-st. Tel. Edgewater 1414.

TO RENT—BEST HIGH GRADE APT. ON the North Shore, near lake; 9 rooms, including solarium and break. rm.; Frigidaire ice machine; garage. Irene drive; rent $800. 1350 Greenleaf-av. Sheridan 1752.

TO RENT—504 ALDINE-AV. NEAR SHERIdan-drive, 2d; 6 rooms, sleeping porch, sun parlor, 2 baths, $150. HENSEL & CO., 3165 Broadway.

TO RENT—FOUR ROOM APARTMENT, IN the most desirable location in Chicago; rental $110; newly decorated; 341 Belden-av. Immediate possession. H. G. Turner.

TO RENT—ELEGANT LARGE 4 RM. APT., 3 rooms 14x17, s. p.; white d. rr. pr. pch.; $190. 7030 Sheridan-rd. 2d. Edgewater 7100.

TO RENT — RAVENSWOOD, 6 ROOMS, HOT water heat; good transportation, 4838 N. Rockwell. Tel. Sunnyside 1082-J.

TO RENT—GALT-AV., 844, 6 RM. apt., 3 baths, sleep. porch, sun pl., stm. heated gar. $165; open for inspection.

TO RENT—620 CORNELIA-AV., 4 RMS., open pch., 2d fl., $70. Inquire 1st fl.

TO RENT—5 RMS., 2 PVT. PCHS., 1 BLK. to 1254 Loyola-av.; $90. Sunny. 8606.

TO RENT—5534 AUBERT, MOD 5 R. FLAT, screened front porch; $75. Phone Sunnyside 6154.

TO RENT—4219 N. FRANCISCO-AV., MOD. 6 rm. flat, stm. ht., $80.

TO RENT—6 RM., 3429-31 MAGNOLIA, 2D apt.; rent $135. Edgewater 7330 3d fl.

TO RENT—1018 BYRON-ST., 6 RMS., MOD. $80.; Franklin 1043.

TO RENT—COR. ROSCOE AND HARDING, 4 rms., new bldg.; $50. Franklin 1048.

TO RENT—1451 BALMORAL-AV., 3 RMS and s. p.; new bldg.; $90. Franklin 1048.

TO RENT—2716 BEST-AV., 4 R., MOD. BUT fireplace, nr. Murray L. Apply 2d floor.

TO RENT—2D FLAT, 8 RMS., STOVE HEAT, gas bath. 2135 N. Clark-st.

TO RENT—APT D-3, 5 RMS. COMMODORE apts., 1060 Sunnyside. Edge. 7098.

TO RENT—8

TO RENT—FURNISHED FLATS.

North Side.

Harold Bradley & Co.,
719 N. Michigan-av. Sup. 9100.

We submit a most complete list of all furnished apartments known to be available on the North Side renting from $125 and up.

BELLEVUE-PL.—12 rms., 4 bths., 1 pch. $650
FULLERTON-PKWY.—10 rms., 3 bths. 550
JUNIOR TERR.—7 rms., 3 bths., 2 pchs. 500
E. DELAWARE-PL.—7 r., 3 bths., 1 pch. 400
LAKE VIEW-AV.—7 r., 3 bths., 2 pchs. 400
DIVISION-ST.—7 r., 3 bths., 2 pchs. 375
SURF-ST.—7 rms., 3 bths., sun parlor. 325
E. ELM-ST.—6 rms., 3 bths., pch. 275
CLENGYLE-AV.—5 rms., sun parlor. 175
PINE GROVE-AV.—4 rms., sun parlor. 150

POSSESSION OCT. 1ST
4312 Clarendon-av., 3-W. 3 rms. $ 95
4316 Clarendon-av., 1 and 2-E., 3 rms., 95
4316 Clarendon-av., 1-S and 1-N, 3 rms.; imm. poss. 85
4320 Clarendon-av., 3-W., 3 rms. 95
856 Leland-av., 1st, No. 17, 2 rms.; imm. poss. 75
858 Leland-av., 2d, No. 24, 3 rms. 100

H. O. STONE & CO.,
4600 Broadway. Edgewater 1400.

TO RENT—
Fine rooms, each room just decorated and refurnished, not old style, but artistic, dainty and comfortable; don't look like other "for rent furnished flats"; well worth seeing; Sunday seems one's best all day; week days see agent of the building. Directly opposite Lincoln Park. 1718 N. La Salle. 1st apt. Georgian-ct. Agent's address, 1706 N. Wells.

EASTWOOD BEACH
RESIDENTIAL APARTMENT HOTEL.
6117 EASTWOOD-AV.
AT THE LAKE. SUNNYSIDE 2345.
Beautiful, spacious kitchenette apartments, completely furnished, with service. Reasonable rentals; subleases at once or for Oct. 1. Located a block from Wilson-av.

TO RENT — BEAUTIFULLY FURNISHED 2 or 3 room apt., new building and furniture; 1 block from Argyle exp., Broadway car, Sheridan bus; fireproof bldg.; elevator; phone in apt.; gas, elec. lt.; windows cleaned inside; extra light, airy, southern ex.; select people only; Oct. 1 poss.; leaving city. Inquire office, 1062 Ainslie.

TO RENT—3 OR 4 CONGENIAL MEN CAN have a modern, finely furnished apa., for the winter months; gas, elec. light, linen, and maid service included; on North Shore, near express station, cars or bus; Sunday breakfast or dinners for guests could be arranged for. 5741 Edgewater 9283.

TO RENT—LAKESIDE-PL. — 5 OUTSIDE ROOMS, IN DETACHED APT.; ORIENTAL RUGS, STEINWAY GRAND, VICTROLA; PRIVATE PURCHASE; 1 BLOCK LAKE; BUS, L; SURFACE; GENTILES; ADULTS. SUNNYSIDE 4266.

TO RENT—9 LARGE RMS., 3 BATHS; HEATED garage; most beautifully furnished and equipped apartment in city; immediate possession if desired. Owner leaving city for 6 or more months; $350 per mo. Inquire Owner, Wabash 777.

TO RENT—BEAUTIFULLY FURNISHED apt., 7 large rms., Baby Grand, player attachment, oriental rugs, sleeping porch; modern; excellent transportation; must see to appreciate; references required. reasonable. 4431 N. Paulina, 3d apt. Sunnyside 2160.

THE LINCOLN APTS.
1 to 4 rooms, completely furn. for housekeeping; maid service and laundry included; $40-$125 per mo. Phone Rogers Park 900. 1648 Lunt-av.; N. W. R. R. surface and L.

TO RENT—BEAUTIFULLY FURNISHED apartment on lake, south of Evanston; 3 rms., East Lake-ter. 10 rooms and solarium; $400 per month, 6 months' lease. Inquire ELSIE WAGNER, 1243 Judson-av., Evanston, or tel. Evanston 3045.

TO RENT—ELEG. APTD. 5 RMS. AND sun p., 2 bedrms., lt. and airy cor. apt., exceptional location, neighborhood, conv to el. and cars; $150. 6359 Greenview, 2d apt. Rogers Pk. 8607. Immed. poss. and long lease, if desired.

ELMS APTS.
TO RENT—2 ROOM APTS. $100 AND $85 per month; 6702 Sheridan-rd.; fine location; complete fireproof bldg. See janitor, or Phone Sunnyside 6807.

TO RENT—6 ROOMS, 2 BATHS; UNUSUAL; by daily rent; adult; baby grand player piano, Edison, rare orientals; ideal location; 6 months from Oct. 1st; best ref. required. 3 flat bldg. 7007 Sheridan-rd. Phone Rogers Park 3795.

TO RENT—ELEGANTLY FURN. APT., 7 rms., 2 baths, shower, sun parlor, vapor heat; modern bldg.; southern exposure overlooking lake; 20 min. to loop. 710 Juniorterr. Ph. Wellington 1431. $500 per mo.

TO RENT—LAKE SHORE-DR., DELAWARE-pl. and Chestnut. Bellevue. State. Division Park West, furnished apartments and houses for winter and longer. J. L. Floyd, 35 N. Dearborn-st.

TO RENT—MY 4 RM APT., BEAUTIFUL new furniture, in-a-door bed; near lake; $125; must be responsible people who will take good care of furniture. 747 Cornelia-av., Apt. 3A. Wellington 4451.

TO RENT—5311 KENMORE. BEAUTIFUL furnished apt., can be rented for 1 year at $1,500 for 6 months. See janitor.
COCHRAN & McCLUER.
1125 Bryn Mawr. Edgewater 1866.

THE BUENA TERRACE,
4246 SHERIDAN-ROAD.
Completely furnished 2 and 3 room kitchenette apartments. Call Buckingham 300.

TO RENT—BEAUT. 4 RM. AND SUN PAR. for apt.; well furn.; Ashland and Wilson-av.; near mr. surf. bus. L; Oct. 1st; to responsible party; $110. Phone Sun., 9-4. Sunnyside 1411, or Mon., Frank. 4040, for appt.

TO RENT—WILL SUBLET MY LARGE, beautifully furn. 3 rm. apt., enclosed sleeping porch, for 6 mo. or less; $110. SMITH, 4454 Marine-dr., 1 blk. e. of Sheridan. Edgewater 2271.

TO RENT—5 R. FUR. OR UNFUR. FLAT, gar., facing lake, e. Sher., Rogers Pk.; responsible party; Oct. to May. 7274 Ridge-blvd. Rog. Pk. 7725.

TO RENT—BEAU. FURN. 5 RM. APT. ALL outside; exc. trans.; nr. lake; Gentiles. Graceland 6593. 840 Crescent-pl.
MRS. CURTIS.

TO RENT — MY BEAUTIFULLY FURNISHED completely equipped apt., 5 large rooms, all outside; piano, oriental rugs; N. Shore; $150; refs. Ph. Sunday, Edgewater 6420.

TO RENT—849 GALT-AV., 3D, VERY ATTRACT., comp. furn. 3 rms., kitchen apt., conv. L, car, and bus. Schuyler, Edgewater 9287.

TO RENT—FURNISHED 5 RMS. AND SUN par., corner apt., in Edgewater; large living room; piano; owner retain 1 rm. 5738 Sheridan-rd. E. G. Tracy. 35 N. Dearborn-st.

TO RENT—6761 SHERIDAN-RD., 3D APT., beautiful fur. 5 room apt.; sun parlor. W. MEREDITH STALEY. Phone Rogers Park 2380.

TO RENT—OCT. 1, FOR WINTER, ON PARK and lake, 4 rm. furn. apt. of high grade. $125; ref. req. Ph. R. E. 4974 for appt. Address Z 170, Tribune.

TO RENT—NICELY FUR APT., 6 RMS., 2 baths; Suri-st. nr. Lin. Pk.; golf links; adults; $165. Ph. L. V. 9087 Sun., Central 1780 week days.

TO RENT—OWN BEAU. HOME NR. LAKE. Will exp. Wish to share with rt. lady or marr. coup. Scientist pref. Reas. Wellington 8350.

TO RENT—5 RMS. AND SUN PAR., BEAU. furn.; Mason & Hamlin grand piano, oriental rugs, etc.; $125. WHITE, 1016 Lawrence-av.

TO RENT—1732 LA SALLE—CLEAN, SUNny, attr., newly dec. 5 rm. mod. apt.; 2 mins. pay rent; opp. Lincoln Park ex. trans.; exc. convenient transportation; must see to appreciate; references required. reasonable. 4431 N. Paulina, 3d apt. Sunnyside 2160.

THE LINCOLN APTS.
1 to 4 rooms, completely furn. for housekeeping; maid service and laundry included; $40-$125 per mo. Phone Rogers Park 900. 1648 Lunt-av.; N. W. R. R. surface and L.

TO RENT—BEAUTIFULLY FURNISHED apartment on lake, south of Evanston; 3 rms., East Lake-ter. 10 rooms and solarium; $400 per month, 6 months' lease. Inquire ELSIE WAGNER, 1243 Judson-av., Evanston, or tel. Evanston 3045.

TO RENT—ELEG. APTD. 5 RMS. AND sun p., 2 bedrms., lt. and airy cor. apt., exceptional location, neighborhood, conv to el. and cars; $150. 6359 Greenview, 2d apt. Rogers Pk. 8607. Immed. poss. and long lease, if desired.

ELMS APTS.
TO RENT—2 ROOM APTS. $100 AND $85 per month; 6702 Sheridan-rd.; fine location; complete fireproof bldg. See janitor, or Phone Sunnyside 6807.

TO RENT—6 ROOMS, 2 BATHS; UNUSUAL; by daily rent; adult; baby grand player piano, Edison, rare orientals; ideal location; 6 months from Oct. 1st; best ref. required. 3 flat bldg. 7007 Sheridan-rd. Phone Rogers Park 3795.

TO RENT—ELEGANTLY FURN. APT., 7 rms., 2 baths, shower, sun parlor, vapor heat; modern bldg.; southern exposure overlooking lake; 20 min. to loop. 710 Juniorterr. Ph. Wellington 1431. $500 per mo.

TO RENT—LAKE SHORE-DR., DELAWARE-pl. and Chestnut, Bellevue, State,

TO RENT—MFG. PROPERTY.

TO RENT—S. W. COR. THROOP AND CONgress, 1st, 2d, and 4th flrs.; 97,216 sq. ft.; will divide, minimum, 10,134 sq. ft.; heat; pass and frt. elevs.; steam if desired; mill sprink.; daylight 4 sides; poss. 1st and 2d flrs., Jan. 1st; 4th flr. at once.

552 W. Adams-st., light bst. space: 4,500 ft.; ht.; ele. ser.; sprink.; power if desired.

Wabash-av., nr. Harrison-st., 2d flr. space; 5,250 ft.; ht., ele. serv.; sprink.; $175 mo.

Paul C. Loeber & Co., 111 W. Washington.

TO RENT—
2,800 sq. ft., fireprf., ht., p. and f. elevs.
3,500 ft., close in. West. sprkd.
5,000 ft., close in, ht., sprkd.; low rent.
8,000 ft., cor., good light; low rental.
10,000 ft., sprkd., ht., daylt., A1 spce.
17,000 ft., mfg. bldg., R. R. switch.
35,000 ft., bldg. close in, 30c ft.
MANY OTHERS.

ALEX FRIEND & CO.,
29 S. La Salle-st. Randolph 4916.

Manufacturing Properties.

All manufacturing properties that are worth while are listed by us. We will gladly locate the space you want and the service will cost you nothing.

HOOL REALTY CO.,
111 N. Dearborn-st. Ph. State 5100.

TO RENT—1 STY. BLDG., 17,000 FT., S. W., 30c ft.
30,000 ft. bldg.; ht. furn.; S. W.; 28c ft.
5,000 ft.; heat; good ltg.; rens., $150 mo.
8,000 ft.; heat; ltg., 4 sides; $200 mo.

E. N. DUERLEIN & CO.,
326 W. Madison-st. Franklin 4860.

LOFTS—BLDGS.—OFFICES.

Save time and money by letting us locate the space you want. Large list now available.

H. O. STONE & CO.,
111 W. Washington-st. Main 1865.

TO RENT — 3 STORY AND BASEMENT, 33,000 sq. ft. Steam heat. West Side. Immediate possession.

HOOL REALTY CO.
111 N. Dearborn-st. Ph. State 5100.

RAVENSWOOD DISTRICT.

To Rent—3 floors, 15,000 sq. ft. each, in new sprinklered bldg.; 2 elev.; very good trans.; reas. rent; ample help.

E. A. TEICH & CO.,
309 S. La Salle-st. Wab. 790-8210.

TO RENT—N. W. COR. LAKE AND JEFFERson [2d floor]; VERY LIGHT; free watchman and janitor; unusually desirable for small printers; 1,400 and 2,400 sq. ft.; 2 entrances; also lease, 23x50; VERY LIGHT.

HENRY A. KNOTT, 112 W. Adams-st.

TO RENT—8,000 TO 40,000 SQ. FEET FOR mfg. or warehouse in concrete bldg. on track near loop. Rental 40 cents.

EDWIN J. BOWES JR. & CO.,
Exclusive Agents.
1110 Harris Trust Bldg. Rand. 5075.

TO RENT—FACTORIES AND WAREHOUSES
25,000 ft., very central; track; 40c.
50,000 ft., close in; track; 35c.
100,000 ft., close in; track; 25c.
200,000 ft., F. P., sprkd.; track; 25c.
E. Orrin Hart & Co., 38 S. Dbn., Cen. 1485.

TO RENT—6,000 SQ. FT. HT., SPRD., 35C.
8,000 ft., 1st fl., 35c ft.
10,000 ft. 3d fl., ht., sprd., p. and f., 37c.
5,000 ft., 6th fl., ht., sprd., p. and f., 40c
20,000 ft., 6, switching ltd., 40c.
JOHN R. MAGILL & CO. Central 7900.

WANTED—TO RENT—MANUFACT'G.

WANTED—100,000 FT. IN MODERN, MILL sprinkled bldg., with or without switch; poss. any time and not later than May 1, 1922. Give location and full particulars for attention. Address G N 238, Tribune.

WANTED—TO RENT OR BUY—MFG. AND warehouse bldgs. Send full particulars. PAUL C. LOEBER & CO., 111 W. Washington.

TO RENT—BUILDINGS.

TO RENT—
Michigan Blvd, Nr. 18th
STRICTLY HIGH CLASS BLDG. CONTAINS 20,000 SQ. FT. POSSESSION MAY LOWEST RENTAL FOR FIRST CLASS OF BUILDING ON THE STREET.

EDGAR M. SNOW & CO.
TITLE AND TRUST BLDG.

BUILDINGS—BUILDINGS.

From 1,000 to 300,000 sq. ft. ordinary construction, mill, sprinkled, fireproof, with or without switch; in fact, everything you need. We will locate your space for you and the service cost you nothing.

HOOL REALTY CO.,
111 N. Dearborn-st. Ph. State 5100.

BANK LOCATION.

NOW OCCUPIED BY NATIONAL BANK, which is moving to another location.
Never has there been such an opportunity to secure a corner as this. A STATE BANK can start here with a LARGE CLIENTELE. Entirely built up neighborhood.

HOWARD BROS. & CO.,
74 W Washington-st.

TO RENT—BUILDING, CLOSE IN WEST Side; particularly adapted for concerns requiring heavy floor loads; consisting of 40,000 sq. ft. daylight space equipped with low pressure heating plant, electric elev., excellent shipping facilities.

MITTENBERG & GUETTEL,
108 S. La Salle-st. Franklin 3229.

TO RENT—BLDGS., 20,000 FT CORNER.
30,000 ft., fine ltg., sprd., ht., ele. serv.
40,000 ft., spr., htd., hvy. id., track, divide.
50,000 ft., all daylight, very low rental.
62,000 ft., close in, sprd., ht., ltd.
100,000 ft. nr. loop, fine loctn.; cheap.

EDWARD H. DOWDLE & CO.,
Harris Trust Bldg. Central 8772.

TO RENT—NO. 130 W. 47TH, COR. Rock Is. Ry., 2 sty. modern bldg., 20,500 ft. or rent 1st fl., 11,000 ft.; fine offices; 3 car switch; heavy floors; 2 elevs.; 20c sq. ft. long lease; poss. part at once. MONTAGUE & SON, Excl. Agts. Central 5012.

TO RENT—ATTRACTIVE 2 STORY AND basement bldg., 50x100 ft., close to loop; may divide. See this bldg. 10 yr. lease. Reasonable rent. JOHN R. MAGILL & CO., 35 N. Dearborn-st. Central 7900.

TO RENT — BLDGS 35,000 FT. HEAVY mill near 22d and La Salle. Divide.
Also 25,000 ft. on track near 22d and Halsted; low rent. MONTAGUE & SON, 25 N. Dearb. Cen. 5012.

TO RENT—4010 WABASH-AV., 1 BLK. SO. of Ford plant; 2 story brick; suitable for stores and offices also good brick bldg. in rear. L. A. SEEBERGER & CO. 72 W. Adams-st.

TO RENT—250,000 SQ. FT., FIREPROOF, heavy load, to be built near loop; may divide.

MADDEN BROS., 140 S. Dearborn.

TO RENT—NEW 3 STY. FCTY. ON WEST side corner, now being erected; 21,000 sq. ft. floor space and elev. attached; rental. HART & WHETSON. Frank. 1186

TO RENT—WILL BUILD TO SUIT 1 STY. bldg., 5,500 sq. ft.; cement floor; strip plk.; poss. soon. Address H 490, Tribune.

TO RENT—1 STY. MFG. BLDG., 4,500 SQ. ft.; htg. plt.; cement fl.; available now ALEX FRIEND & CO., 29 S. La Salle-st.

TO RENT—STY. AND BSMT. BLDG., 80,000 ft.; heat plt.; lgt. all sides.
E. N. DUERLEIN & CO., Franklin 4860.

TO RENT—NICHOLAS CAN CO., 1900 Fulton Parkway Exhibit; 2 sty. bldg., 60x170 ft.; rear rent. E. A. TEICH & CO. Wab. 790.

ONE STORY BLDG. ON TRACK, 12,000 FT., skylight, cement flr., heat. J. J. HARRINGTON & CO., Central 2874.

TO RENT—1 STY. BLDG., 75X100, CEMENT flr., htg. pl., new R. R. switch.
ALEX FRIEND & CO. Randolph 4916.

TO RENT—2 STORY AND BSMT. BLDG.; 18,000 ft.; 20c a ft. Central 2874.

WANTED—TO RENT—BUILDINGS.

WANTED TO RENT—50,000 TO 75,000 SQ. ft., 200 to 250 lbs floor load; sprinkled or fireproof bldg.; each floor must be well lighted, not smaller than 15,000 ft.; location within 3 miles of loop; central West Side preferred, but might go North or South; railway switch essential; possession around January next; responsible tenant; will take 20 year lease of bldg., up or will be erected, as above. address H 273, Tribune.

WANTED—TO RENT—AN ORGANIZATION of 150 office employes requires exclusive building of 25,000 or 30,000 net square feet. Can be in residential or outlying districts, must be near surface and elevated and branch postal station; either long lease or purchase on contract. State full particulars regarding location, space, rental, purchase, etc., first letter. Address P L 51, Tribune.

WANTED TO RENT — WHOLESALE GROcery warehouse space near North or W. side. About 16,000 sq. ft. total; in 1st floor basement, and 2d floor. Address O F 165, Tribune.

TO RENT—HOTELS.

WANTED TO RENT—ON NORTH OR SOUTH Side, good loc.; 3 or 6 flat bldg., with option to buy, for high class rooming; by responsible party. Address T P 20, Tribune.

TO RENT—HALLS.

TO RENT—FINE BALLROOM FOR PARTIES or season; large room and office, face Chicau Theat. Bldg. A. FUCHS, 3810 Broadway or 805 Sheridan Rd., Buckingham 3840.

TO RENT—FARMS.

TO RENT—FARM, 82 ACRES, ON SHARES; located large resort lake, Mich., 120 miles Chicago. Address F 344, Tribune.

WANTED—TO RENT—FARMS.

WANTED TO RENT—DAIRY FARM; CASH rent. Address J 387, Tribune.

TO RENT—MISCELLANEOUS.

TO RENT—MATERIAL YARD, 25,000 SQ. ft., near St. Paul team track and depot in heart of Cragin; Grand-av. frontage; term lease; $600 year. Owner, 814 Tacoma Bldg.

WANTED—TO RENT—OR LEASE, SMALL or abandoned coal yard, West Side or suburbs. Give full particulars and price. Address J 420, Tribune.

REAL ESTATE FOR SALE. CENTRAL.

1828 PRAIRIE-AV.

Lot 45x178. Brick house and garage. Price, $18,000 for immediate sale. Best purchase in this rapidly developing business district. Will be worth $1,000 in the near future.

W. K. YOUNG & BRO.,
140 S. Dearborn-st.

FOR SALE OR SHORT TERM LEASE—Bank premises, 2218 S. Michigan-av., formerly occupied by the Michigan Avenue Trust Company. For particulars apply to JOHN W. O'LEARY, receiver, 2218 S. Michigan-av. Phone Calumet 4751. Any sale or lease subject to the approval of the Circuit court of Cook county. Illinois.

BUSINESS LOT.

Across the river, north, within few minutes' walk of Marshall Field's. A1 lot, 25x100, $400 per foot. BARGAIN. W. A. PRIDMORE, 139 N. Clark-st. Cent. 1212.

FOR SALE — NEW, MODERN BUILDING, rented to one tenant for ten years; actually $26,000 per annum net to owner; mtg. $220,000, due 1932; will accept some trade. Adams-st., near Halsted. Parties meaning business address P L 509, Tribune.

FOR SALE—SMALL BLDG. ON DEARBORN-st., near Harrison, at a great sacrifice to close an estate; similar property has sold for double the price. Clear; no trade.

JOHN B. KNIGHT & CO., 74 W. Washington. Rand. 242.

FOR SALE—$125,000 WILL PURCHASE well secured 6% fee close in, trans. cor.; safe for individual, estate, or institution investment.

MARK LEVY & BROTHER, 140 S. Dearborn.

FOR SALE—426 SHERMAN-ST. ADJOINing the loop; 3 sty. brick store and 2 flors. suitable for manufacturing; at once; price $27,000; 1-3 cash, bal. 6%.

JENSON & WOLFF, 72 W. Washington-st.

FOR SALE—MOST IDEAL SITE ON CLOSE in North Side, for hotel or office bldg.; covers entire block; near Drake hotel; about 25,000 sq. ft.; bargain for quick cash deal. H. M. DOYLE, 139 N. Clark-st., Cent. 3293.

FOR SALE—WILL LEASE 20, 25, OR 99 years; 423 S. Wabash, near Van Buren-st.; exceptionally reas. terms. See plans for remod. pres. bldg.; our office.

MARK LEVY & BROTHER, 140 S. Dearborn.

FOR SALE—WABASH-AV., NR. 16TH-ST., 26½x168 3 sty. brk. bldgs., front and rear; 99 yr. leasehold; consider cash offer $10,000. WHITESIDE & WENTWORTH, S. S. Dearbn.

FOR SALE—537 N. CLARK-ST. A 2 FLAT blocks from loop, store and 20 room hotel, fine future, only $25,000.

W. G. CARLISLE, 117 N. Dearborn-st.

FOR SALE—BARGAIN, 50 FT. HOLDING on Michigan-av., nr. 30th-st.; wonderful improvements; easily convertible; sacrifice for quick deal. Address S A 393, Tribune.

FOR SALE—MICHIGAN-AV. NEAR 15TH; 100 lot 60x170; old buildings; rent $6,000 per year; bargain. Address H 507, Tribune.

FOR SALE—TO CLOSE ESTATE, BIG VAcant, close in, nr. N. Mich.-av.; $100 ft. under market. Address H 509, Tribune.

FOR SALE—PREFERRED PROPERTIES ON THE NORTH SIDE. PRUSSING & CO., 106 N. LA SALLE-ST. FRANKLIN 4164.

FOR SALE—26TH-ST., AUTO BLDG., 75x185, imp.; pos. May. Address H 346, Tribune.

APARTMENTS—SOUTH SIDE.

WOODLAWN 2 APT.

Substantial bldg., 6 and 6 rms.; ideal location; near U. C. and 51st. Sacrifice at a real bargain at $8,500; about $2,000 cash necessary.

O'CONNOR,
BURKE & McDONNELL.
NOW IN OUR NEW HOME.
6823 Stony Island-av. Hyde Park 212.

EXCEPTIONAL 6 APARTMENT.

Rentals $9,840. Price $42,500.
6 apt.; 8 and 9 rms., 2 baths; detached; southern exposure; exceptional construction; 3 Greenwood-av. and 47th-st. cars; owner advises us to sell. See this for a real buy.

McKEY & POAGUE [Mrs. Long].
4701 Drexel-blvd. Drexel 2200-2203.

FOR SALE—BARGAIN! BARGAIN! BARGAIN! Woodlawn 6 apt.; steam heat, electric lights; income $6,600. You can't afford a home and investment; cost $22,000; small cash payment, $6,000, bal. like rent; 65th and Greenwood. Call today and take advantage of this snap.

D. E. MULVEY & CO.,
N. E. Cor. 71st and Stony Island. Dorch. 4110

FOR SALE—BY OWNER, IN MARQUETTE Manor, nr. Marquette Pk., new 2 flat brick, 5 and 5 rms., sun par., inclosed rear sleeping porch; best of finish; fire escapes; bldg. cost $9,000. Mortgage $4,000. Building erected for owner's permanent home. 6516 S. Artesian, 1 blk. west of Western-av.

THREE APARTMENT.

Stone front; well located; modern; splendid renter; exceptional trans.; poss. 1 apt. if desired; quick action. $12,000; terms.

SCHENDORF & BOENICKE [Gallagher].
953 E. 47th-st. Kenwood 1610.

FOR SALE—WOODLAWN 12 FLAT THIS new modern 6 apt. bldg. will be sold for $300 cash; $13,000 cash will get you an assignment of mtg. and make some money buy this one. You can resell it at a big profit.

D. E. MULVEY & CO.,
N. E. Cor. 71st and Stony Island. Dorch 4110.

FOR SALE—LAKE PARK-AV. NR. 40TH. 2 flats, modern 6 apt., 2 baths; large front rent $8,820 per yr.; price $37,500; reasonable terms.

DRAPER & KRAMER, 25 N. Dearborn-st.
EXCLUSIVE AGENTS.

FOR SALE—LAKE PARK [4300 BLK.], 6 flats, brick; new and modern. Suitable for rooming house. Price $28,000. Small cash payment, balance monthly.

H. O. STONE & CO.,
1007 E. 43d-st. Oakland 1302.

FOR SALE—ACCT. DEATH OF OWNER'S wife, 7418 Rhodes-av., 2 flat brick bldg.; new; 5-5 rooms; sun parlors, slp. porches, garages; offered this basement suitable for doctor or builder; immediate possession; price, $15,000; see owner.

FOR SALE—HYDE PARK-BLVD., NR. Jackson Park; 6 apts., 6 rooms each; 2 baths; sun parlors; high grade in every way; annual rental $16,000; price $90,000.

DRAPER & KRAMER, 25 N. Dearborn-st.
EXCLUSIVE AGENTS.

FOR SALE—NEAR 43D AND PRAIRIE-AV., modern 15 apt. cor. bldg.; 4 and 5 rooms; rents $14,000 a year; will exchange for rent basis and arrange mtg. to suit; property is clear of incumbrance.

DRAPER & KRAMER, 25 N. Dearborn-st.

FOR SALE—HIGH CLASS 6 APT. BLDG on University-av., nr. Midway; 5 rms. and s. p.; special construction; 5 yrs. old; 5 garage stalls; rents $4,320; $7,500 will be needed, balance easy terms. Address P L 385, Tribune.

TO CLOSE ESTATE.

6 flat bldg., 1 blk. from Wash. Pk.; ann. rent $3,660; cor. lot 98x120; bldg. covers only small part; $5,000 cash required.

MARK LEVY & BROTHER, 140 S. Dearborn.

FOR SALE—HIGH GRADE 3 FLAT NR. Washington Park; rooms and transp. Rent $3,040, mortgage $5,000. Will sell for 4 times rental. WM. HUGHES & CO., 6841 Stony Island-av. Midway 357.

FOR SALE—2 FLAT; 5-5 RM.; INTERIOR; 53D-st., Hyde Park. Ground value $250 ft. Price $11,000.

H. O. STONE & CO. [Schroeder],
111 W. WASHINGTON-ST.

4507 MICHIGAN-BLVD.

3 apts., $17,250; rent $4,500; 7-8-8 rms., 2 baths. Very high class.

H. O. STONE & CO., 111 W. Washington-st.

FOR SALE—10 APT. CORNER, 4 ROOMS and sun parlor. Wonderful construction. Bargain at $37,000—$7,500 down.

MANOR REALTY CO.,
2607 W. 63d-st. Prospect 600.

FOR SALE—WABASH-AV., COR. NR. 37TH, 75x150; 25 ft. vacant, 3 sty. brk. flats, frame house, 2 barns; rent $3,150; price $15,500 to close estate. [Z.]

W. A. BOND & CO., 25 N. Dearborn-st.

BUYERS, ATTENTION.

2 flat brick, 6-7 rms.; steam ht., elec.; $7,800; cash $2,000; $75 mo., all int. included. Address S O 256, Tribune.

FOR SALE—MODERN 3 FLAT; 7 ROOMS; oak finish; Kewanee boiler; on University-av.; 2 blks. from L. station; only $2,000 cash required, bal. like rent; a bargain.

DRAPER & KRAMER, 25 N. Dearborn-st.

PRICE, $16,500.

Modern 6 apt. bldg., 6815-17 Parnell-av.; rent $4,320 year, $6,500 cash needed. Owner 1st Apt. or call State 7250.

FOR SALE—SMALL 4 FLAT. STOVE HEATed brick bldg.; Prairie-av. nr. 33d-st.; rental at $77 per month; price $4,100 cash. Owner

W. H. McCLELLAN, 29 E. 31st-st.

FOR SALE—INDIANA NR. 59TH; MOD. 3 apt.; 6, 7, 7, rms.; rental $3,060; priv. rear por.; reas. terms; $15,000. Owner, 119 E. 58th-st.

FOR SALE—15 FLAT; BARGAIN; 4-5 RMS. each; rent over $10,000; located near 43d-st. "L"; price, $105,000; quick cash price, $37,000. Address P N 549, Tribune.

FOR SALE—MUST DISPOSE OF CORNER 14 flat in Woodlawn this month. Will sacrifice at less than 5 times rents; need $20,000 cash. Address P L 497, Tribune.

FOR SALE—MOD. 5 AND 6 RMS., IN WASHington Park subdivision; stm. ht.; price $10,500 at 6145 Eberhart-av. Phone Englewood 5238.

FOR SALE — SOUTH SHORE HIGH GRADE 6 flat. 6729-31 Clyde-av.; 5 rms., sun parlor, sleeping porches; 4 gas ranges; rents $7,800; barg. if sold quick. Normal 8699.

FOR SALE — BRICK 2 FLAT, 5 ROOMS each flat; basement and attic; $7,500; cash, $300, $40 per month. Address P L 533, Tribune.

FOR SALE—5820 SOUTH PARK-BLVD., 4 apts., 7 and 5 rms., 2 baths; rent $2,140; price $20,000; cash $5,000, balance easy; poss. 1 apt. Sunday, 2 to 4. Call State 4289.

FOR SALE—E. OF DREXEL-BLVD., NR. 43d, 21 apts., rent $17,000; price $75,000. [Z.]

W. A. BOND & CO., 25 N. Dearborn-st.

FOR SALE—NEAR UNIVERSITY AND Midway 3 flat building, completely furnished; $3,000 down. Inf. at 1450 E. 66th-pl.

FOR SALE—2 FLAT BRICK, 5 AND 6 RMS.; mod.; furnace heat. Garage. Price $9,000. Owner 1st apt., 7135 Champlain-av.

FOR SALE—WILL SACRIFICE MY MODern 12 apt. bldg. in Washington Park sub. if taken at once. Address S C 304, Tribune.

FOR SALE—7429 EBERHART-AV. 6 flat, 6 rooms, sun parlor, stm. heat; garage; $15,000. Owner, 1st apt.

FOR SALE — BEAUTIFUL 2 FLAT, 6 R. each; best location on South Side; $15,000; terms. HAASE, 6817 Dante-av.

FOR SALE—6 APT. BLDG., ENGLEWOOD corner, excellent trans. Normal 8308.

REAL ESTATE FOR SALE. APARTMENTS—SOUTH SIDE.

Investment Bargains.

MICHIGAN-AV. AND 48TH-ST., 3 flats, 7-8-8 rooms, oak trim and floors, electric light and steam heat, a well built building at less than cost of construction; a positive bargain on terms; price $14,000.

PERSHING-RD. [39TH-ST.] AND Prairie-av. corner running to within 120 feet of Indiana-av., 7 stores and 28 flats, steam heat, rental $18,000; this property has a great future and can be bought for 5 times rent; mortgage $45,000 at 6%.

LAKE PARK-AV., near 53d-st., a substantial stone front bldg., 2 stores and 14 flats, steam heat, rented for $6,000 per year at low rentals. Our price less than 50% of cost of reproduction, can make terms. Price $27,500.

31st-st. east of Indiana-av., 2 stores and 18 rooms, all modern, elec. lights, white tile frt., best location, on 31st-st.; rents $3,000; price $22,000; mtge. $11,000; terms.

INDIANA-AV., near 39th-st., 18 flats for less than 4 times rents; rental $11,016 per year; can make terms; a fine investment; price $42,000.

STONE FRONT BLDG., 12 flats, stove heat, rents $3,600; bldg. would cost $30,000 to build; will sell for half, $5,000 cash; price $15,000.

W. H. BOWERS & CO.,

Calumet 986. 6 E. 31st-st., N. E. Cor. State.

REILLY'S SPECIALS.

12 apt. building, near "L" in Woodlawn; steam heat, electric light, tile bath; owners need cash; price $34,000; good building. Midtown 6 apt. bldg., near Washington Park, large apartments; steam heat, electric lights, tiled tub; long lot; good rental. The building will sell for four times rental value; terms.

High grade modern 3 apt. building, near Jackson Park; 6 rms. 3 baths. 2 car heated garage; large lot; rental $4,200.

9 room brick residence in Kenwood; oak trim; electric lights, large heat; ideal location; near university; $6,500; terms.

FRANK K. REILLY & CO.,
Fairfax 600. 6202 Cottage Grove-av.
Open Sundays and Evenings.
BUY YOUR REAL ESTATE FROM REILLY.

A FEW EXCEPTIONAL Bargains That Won't Last.

2 flat, steam heat, modern, 73d, east of Stony Island..... $10,500
2 flat, sun parlor, East End-av..... Cheap
Bungalow, 5 room, brick..... $ 6,900
4 flat, brick, modern..... 19,000
12 flat, brick, Woodlawn-av..... 67,000
SOUTH SHORE REALTY CORP.,
6902 Stony Island-av. Hyde Park 570.

SOUTH SHORE

16 APARTMENTS.
Near I. C. sta.; large corner lot; 3 story and basement brick; rents $2,880; 4, 5 and 6 rms., 2 baths; bldg. 5 yrs. old; in excellent condition; rentals near $17,000; PRICE $85,000; will exchange.

FRANK H. LANG & SON,
40 N. DEARBORN-ST. RANDOLPH 7600.

6 FLAT SNAP.

NEAR 58TH-ST. "L."
PRICE $14,000. RENT $5,100.
6 and 7 rooms. Greatest bargain ever offered. Only 1 blk. to park. Terms [no trade]. $7,000 cash, bal. like rent.

We also have other 6 flat bargains in same vicinity.

H. G. HOWARD & CO., 82 W. Washington-st. and 233 E. 58th-st. Phone Normal 25.

SOUTH SHORE

beautiful 2 apt. bldg. on restricted street, 5-5 rooms, 2 baths, light, sun parlor, side drive, 2 car garage, large lot, interior finish very fine. [Perlis.]

OPEN SUNDAYS.
O. C. JORN,
Cor. 75th-st. and Merrill-av. Dorchester 2236.

TWO APARTMENT.

Workingman's chance to own pressed brick cozy income property with a splendid flat handy to trans.; $5,500, liberal terms; bargain. [Gallagher.]

SCHENDORF & BOENICKE,
953 E. 47th-st. Kenwood 1610.

3 FLAT.

7 rms. ea.; elec. light; steam heat; hwd. throughout; stone front; rents $2,430 yrly.; 1 blk. ken. "L"; L. C. surf. transp.; $10,500; very good terms.

SCHENDORF & BOENICKE [Thomson].
1008 E. 43d-st. Kenwood 1610.

YOUR OPPORTUNITY.

Well located 36 apt. bldg., nearly new; 4 and 5 rms.; private porches; excellent condition throughout; rents $27,000; $20,000 cash will handle. An unusual opportunity. Investigate at once. Address O F 161, Tribune.

FOR SALE—EXCELLENT 43 APT. BLDG. best part of Woodlawn; nonresident wishes to get smaller clear properties that can be divided among other investors. Best Location; Side; present rental $29,000; should be $35,000; inc. only $49,000. Submit good proper ty only for $125,000 equity. Address O F 158, Tribune.

FOR SALE—HIGH GRADE 6 APT. BLDG., 5 yrs. old; 4 rms. and in-a-dor bed; private front and rear porches; yearly rental $4,300; price $21,500; $6,500 cash.

J. C. WILKINSON & CO.,
907 E. 55th-st. Midway 9745.

SUN PARLOR 2 FLAT.

New brick, 5 and 6 rms.; steam ht., tile bath, gas logs; bargain; cash req; $8,500; poss. at once. 7435 Eberhart-av.

FRANK K. REILLY & CO.,
754 E. 75th-st. Stewart 1423.

FOR SALE—2 STORY BRICK AND BASEment; one 5, one 6 and two 4 rms.; bath-rooms; lot 72½ ft. deep; rear alley; rents Grove, $1,000 cash and rest easy payments; owner there Sunday from 4 to 7 p. m. Armitage 125.

FOR SALE—N. W. COR. 70TH-ST. AND Crandon-av.; 15 flat bldg.; mtge. $30,000; rent $13,680; near I. C. sta. and Country club. Will take part cash and terms for balance.

Mid. 50. J. L. HESS. 2336 E. 71st-st.

TO COLORED.

Handsome, strictly modern, 3 flat for $1,500 cash; also high class 6 flat, 7-8 rooms, $500 cash; will not can give possession. Address P L 303, Tribune.

FOR SALE—ELEGANT DUPLEX FOUR flat bldg.; 2 flats, 9 rooms each; 2 flats, 7 rooms each; one 9 and one 7 room apt. and newly decorated; finely located in Kenwood district; will make attractive price. Address S B 54, Tribune; or phone Calumet 4234.

SOUTH SHORE

15 apts., all sun parlors and shower baths; rents $14,000; $5,000 cash. GLATT & PRICE, 6831 Stony Island-av. Dorchester 8800.

6 FLAT, SO. SHORE.

All 5 rooms; 5 garages; rental $7,300; price $38,000; $10,000 cash. GLATT & PRICE, 6831 Stony Island-av. Dorchester 8800.

FOR SALE — MAGNIFICENT 15 APT., COR. Superior steel constr.; marble entr., mahog. doors; built for $150,000; will sell for $100,000 cash; rents $12,000, worth $68,000; going at $48,000. Address J 439, Tribune.

FOR SALE — 2 FLATS, 48TH AND ST. Lawrence; rent $7,000; price $30,000. Also 6 apts., 50th-st. near Prairie-av.; rent $4,000; price, $19,000. [Z.]

W. A. BOND & CO., 25 N. Dearborn-st.

FOR SALE—HIGH CLASS HYDE PARK SIX flat on Cornell; 2 6-room, 4 7; 2 baths throughout. Price, $40,000; income $9,000. Terms, $9,000 cash req. A money maker. Address H 491, Tribune.

FOR SALE—HIGH CLASS HYDE PARK SIX flat on Cornell; 2 6-room, 4 7; 2 baths throughout. Price, $40,000; income $9,000. Terms, $9,000 cash req. A money maker. Address H 491, Tribune.

REAL ESTATE FOR SALE. APARTMENTS—SOUTH SIDE.

SEE THIS BEFORE YOU BUY.

2 flat, 6-7 rms., in So. Shore, with sun parlors, glazed rear porches; price $15,500. Ask for Mr. Jacobson.

6 APT. BARGAIN.

A beaut. sun parlor bldg., 4 yrs. old, $25,000. Ask for Mr. Englert.

SO. SHORE 6 APT.

6-5 rms. apts., with 5 car gar., $30,000; rents $6,570. Act quick if you want this bargain. Ask for Mr. Hemsteger.

MERRILL-AV. 6 APT.

Very modern, sun parlor, 6 rm., 2 baths; rents $8,100; $12,000 cash to handle; price $38,000. Ask for Mr. Hoffman.

M. HOFFMAN & CO.,
2240 E. 75th-st., nr. Luella. So. Shore 1360.
Open Sunday and Evenings.

J. GRAFTON PARKER & CO.
74 W. Washington-st. Rand. 1644.

Elegant 6 apt. bldg. in Hyde Park, 6 and 7 rms., p. and 2 baths; rental $8,040, price $40,000.

New 12 apt. bldg., in Woodlawn, 4 rm. apts., front porches, hwd. floors, fire-places; rental $10,000; must sacrifice.

24 apts. on Marquette-rd., nr. Jackson park, 4 and 5 rms.; rental $21,450; reasonable price.

18 apts. on Prairie-av., South of 52d-st., less than 4 times rental; $13,140.

Bargain in 6 flat in Englewood, rental $4,300; price $17,500, cash $3,000.

NEW 2 FLAT HOME.

In heart of South Shore, near Jackson Park and I. C. station; each apartment has 6 rms., front and rear sun parlors, screened and slatted porches, 2 tile baths, white enamel vacuum heat, billiard rooms; 50 ft. lot; private heated garages; upper apartment vacant. Price $24,000; will consider trade for owner; will accept your residence or vacant in part payment for equity; inspection by appointment.

GLATT & PRICE,
6831 Stony Island-av. Dorchester 8800.

SOUTH SHORE 6 APT.

This very attractive bldg. has 6-5 rms. and 4 garages; sun parlor, screened porches; near Jackson Pk. Rent $7,020. A real bargain at $37,500. About $15,000 cash necessary.

O'CONNOR,
BURKE & McDONNELL.
NOW IN OUR NEW HOME.
6823 Stony Island-av. Hyde Park 212.

12 APARTMENTS.

ESTATE MUST BE SETTLED.
WILL CONSIDER OFFER $30,000.
Exceptional opportunity for large bargain. 2 rm. and kitchenette apts., sun porches, tile baths, and every up to date appointment; convenient to 63d and Cottage Grove-avs.

RENT NEARLY $8,000 PER ANNUM.
Cash buyers, don't miss this chance of a lifetime to get a tremendous sacrifice. Address M C 336, Tribune.

FOR SALE—MODERN 6 AND 7 RM. 2 FLAT brick; large rms., frt. and rear porches; steam heat, electric light, hardwood finish; L. C. and surf. trans.; 2d apt. rents at $70; price $10,500; small cash payment and easy terms; when you see this you will know you expect to beat it. This is your chance, come out and get this beautiful home and 2 flat. Ask for Mr. Mulvey.

D. E. MULVEY & CO.,
N. E. Cor. 71st and Stony Island. Dorchester 4110.

4-06 TIMES RENTAL.

WIDOW MUST SACRIFICE 6 FLAT.
5625-7 Prairie-av., 6-7 rms.; marble and tile vestibuls; steam; oak floors and trim; rent $3,780; price slashed to $21,500. Inq. MRS. TUERK, 1st fl., near door. Key for repair. ENGELBRECHT, Salesman. TAKEN. 6948 Stony Island-av. Midway 2177.

FOR SALE—2 FLATS TODAY; 2 flats and sun parlors; 5 and 5 rms.; in-a-door beds, bookcases, steam heat; these flats rent for $75 each; on building line 70th and Loomis and is a rare bargain for $11,500, terms. Ask for Mr. Hunt.

D. E. MULVEY & CO.,
N. E. Cor. 71st and Stony Island. Dorchester 4110.

THESE ARE BARGAINS.

S. W. COR. GRAND-BLVD. AND 45TH-ST.
2 4s. 6 7s; 2 baths; strictly modern; rent $1,620. Consider $27,000.

4941-3 PRAIRIE-AV.
12 2s; rent $7,860. Consider $28,000.
HEDBERG & BISTOR, 231 Conway Bldg.

A REAL BARGAIN.

4 yr. old 12 flat, 3 and 4 rms.; firepl., bookcase, in-a-door bed, sun alcove; very modern boul. in Englewood; L. sur. stm. transportation; rent $9,000 per yr.; for sale by owner free 5 rms. rent to agent. Saturday morn., start Mon., or address H 582, Tribune.

FOR SALE—ENGLEWOOD 4 FLAT BRICK bldg., 2 6s, 2 7s, cor. bldg.; must be sold within 5 days; price cut to $13,500; $1,500 cash. See this today. We will show you the best buy in Chicago. Act quick.

M. E. MULVEY & CO.,
N. E. cor. 71st and Stony Island-av Dorchester 4110.

SOUTH SHORE.

High class 6 apt. bldg., 4 rms and in-a-door beds, sun parlors, screened glazed sleeping porches; 1 and 2 flats rent, 2 car garage; yearly rental $5,340. Price, $27,500. Owner. Call Midway 8454.

FOR SALE—APARTMENT, 3 STORY brick, 3759 Lake Park-av., 12 flats, 5 and 6 rooms, paying yearly rental $7,092; price $30,000. This will bear your closest investigation.

CHARLES HULL EWING,
5 N. La Salle-st. Main 1549.

FOR SALE—HYDE PARK 6 APARTMENT high class, modern 6 room, 3 bath, sun parlor 4 garages; rental about $9,000; price $40,000; $15,000 will handle. JOHN R. MAGILL & CO., 410 S. Clark-st. Harrison 2005.

5229-31 DREXEL-AV.

6 apts., 6 rms., 2 baths and sun parlor; rental $7,020; must sell. Want offer.

McKEY & POAGUE [Grubb].
4701 Drexel-blvd. Drexel 2200-2203.

FOR SALE—2 FLAT BRICK; MASSIVE porch; steam; tile bath and vestibule; excellent open nickel enameled plumbing; elaborate electric fixtures; 2 mantels; hardwood din. rms.; oak throughout; new 2 car gar.; $10,500. $5,500 down. 7147 St. Lawrence-av.

2 FLAT.

6 and 6 rooms; steam; conv. to 63d and Cottage; possession 1 flat; $1,000 cash necessary; price $11,500. GLATT & PRICE, 6831 Stony Island-av. Dorchester 8800.

FOR SALE—3 FLAT BLDG. BEST BUY IN Woodlawn; 3 6-room apts.; 2 baths; all rooms; frt.; rear porches; Kewanee boiler; tile bath and entrance; hardwood throughout; rents $3,000; price $21,500; cash $5,000. OYER, Dorchester 2881.

FOR SALE—BRICK 2 FLAT IN CHESTER Highlands; most beautiful section on south side; steam ht.; 5 and 6 rooms; lot 35x125; price $14,000.

BERRY & MULLENIX.
808 W. 79th-st. Stewart 736.

FOR SALE—2 FLAT, MODERN; STEAM, hot water, electric light, 7 and 8 rooms, 2 car garage, 1 block from Washington Park; make your own terms. Owner at res. 6131 L. Rents $12,000, worth $68,000; going at $48,000. Address J 439, Tribune.

FOR SALE—2 FLATS, 48TH AND ST. Lawrence; rent $7,000; price $30,000. Also 6 apts., 50th-st. near Prairie-av.; rent $4,000; price, $19,000. [Z.]

W. A. BOND & CO., 25 N. Dearborn-st.

FOR SALE—HIGH CLASS HYDE PARK SIX flat on Cornell; 2 6-room, 4 7; 2 baths throughout. Price, $40,000; income $9,000. Terms, $9,000 cash req. A money maker. Address H 491, Tribune.

FOR SALE—GOOD INVESTMENT, LAKE PARK-AV., NEAR 39TH-ST., modern 31 flat bldg. of 3 and 4 rooms; rental $20,640; inc. $53,900; 20% investment gross.

MEAD & CO

REAL ESTATE FOR SALE.

APARTMENTS—NORTH SIDE.

OVERLOOKING LAKE.
EDGEWATER 6 FLAT.

3-3 and 4-6 rm. apts., sun p.r. and bri. bath; 2 baths; lge. lot. 4 doors from car; sale of Sheridan-rd.; rent $9,400; clear from $1,000. SCHROCK.

2 FLAT, ROGERS PARK.

Sun. por., gar.; 2 blks. from Morse; 3 sta.; lge. rms. and beautiful bldg.; income $5,750. ROHE.

12 FLAT, EDGEWATER.

Beautiful sun par. cor. bldg., 1 bl. W. of Broadway; 9-5 rm., 3-4 rms.; 2 bl. from Granville L. sta.; income $13,000 with reasonable rents; price reasonable; act quickly.

15 FLAT, SHERIDAN PK.

A good invst. with only small amt. of cash required. Bldg.; 3 open por.; bldg. 7 yrs. old; 3 sta.; nr. L sta.; bldg. in best condition; clear; take back 1st mtg. for $10,000. BOHN.

M. HOFFMAN & CO.,
4750 Broadway. Edgewater 4006-7.
Open daily. Sundays and evenings.

FOR SALE—SOME BARGAINS
on Thorndale-av., an exceptional 6 flats on Thorndale-av., an exceptional 6 flats; sun parlors, sleeping porches, fireplaces, hot water heat; nr. Senn school and lake; price, each, only $8,000 cash required. Owner, 5933 Winthrop-av. Bryn Mawr 2279.

FOR SALE—BY OWNER, 6 rooms each, 3 flats; rent $1,800 year; price $11,000; terms. 5 apts. east of Sheridan-rd.; 3 and 4 rm. apts.; rent $6,000; price $35,000; terms. We also have a few bldgs., well located, and will sell cheap.

M. McGOGAN & CO. [Exclusively].
Edgewater 4722. SHELDRAKE 3711.

ROGERS PARK CORNER.

Modern high grade 21 apt. bldg., 4 and 5 rms., sun parlors, 2 baths; rents over $24,000 per year. We will make liberal trade for good income property. Owner will show it. Phone owner, will answer or call at office.

H. O. STONE & CO.,
Wilson-av. at Broadway. Edg. 1700.

WILL ACCEPT $15,000 CASH, CONTRACT PAPER, OR SECOND MORTGAGES

For my new high grade 24 apt. bldg., 4 and 5 rooms; rent $17,500 annually; price $95,000; will arrange mortgage to suit. Address S O 269, Tribune.

12 APT., LINCOLN PARK.

639-47 Buckingham-pl., 5 times rental buys unusually attractive modern building; large 6 room apts.; front and rear porches; lot 100x125; mortg. $29,000; 5 1-3% 1925; rental $12,840.

STEEL REALTY DEVELOPMENT CORP.
State 8856. Mallers Bldg.

6 APT., $25,000.

4 rms. and s. p., 5 yrs. old, in A1 condition; close to Senn High School; only $8,000 necessary. Here is your chance. Come, don't phone.

BROADWAY REALTY CO.,
5038 Broadway. Edgewater 5805.

FOR SALE OR EXCHANGE—ROGERS PK
2 apt., beautiful corner, 9 fours and 3 flats; 3 garages; mtg. $47,000; rent about $11,000; want $15,000 cash, or will take 3 or 6 apt. or good paper.

READ & REYNOLDS,
6876 N. Clark-st. Rogers Park 3501

ABOUT 5 TIMES RENTAL.

9 modern 4 rm. apts.; sun par.; private rear porches; ideal trans.; income $8,442 per year; $10,000 cash will handle; only $45,000.

J. R. WILLIAMS & CO., Excl. Agts.
3400 Lawrence-av. Juniper 470-1279.

FOR SALE — MODERN 6 APT., NEAR Argyle "L" Station, 50x150; rental $5,600; will sell at about 5 times rental.

HARRISON & RIEDY,
4728 Sheridan-rd. Edgewater 472.

FOR SALE—INVESTORS AND SPECULATORS.
KENMORE-AV., N. OF LAWRENCE.
Corner, 100x150 feet.
21 flats; rents $19,300; should be $22,000. Mtg. $82,000. Price $125,000.
This is the best buy on Kenmore-av.
J. R. WILLIAMS & CO., 110 S. Dearborn. Cent. 7792.

SPECIAL SALE.

High grade s. p. 6 apt. bldg., east of Sheridan-rd.; 3 and 4 rms.; 2 baths; poss.; rental $10,200; price $47,500; $15,000 cash.

CHI BAIRD & WARNER,
4559 Broadway. Edg. 160.

FOR SALE—ROGERS PARK 3 APT. HOME and income; finely located, nr. the lake and L; 6 unusually large rms., recept. hall, sun parlors, sleeping porches, heated garages; apt. immediately available; price concession if sold quick. Call Owner, Rogers Park 7506.

FOR SALE—2 APT., PRICE $9,800; MODern, 4 and 6 rooms; hot water heat, electric, bath, garage; in Otto-st., convenient to Paulina-st. and Lincoln-av. L station; $3,000 cash, balance terms. JOHN HEIM, 3148 N. Ashland-av.

6 APT., $32,000.

Excellent loc., N. Edg.; s. parlor; **six 5 rms.**; $1,000 cash. See this bargain today.

BROADWAY REALTY CO.,
5038 Broadway. Edgewater 5805.

FOR SALE—SHERIDAN-RD. NEAR FARwell; choice 3 apt., 6 rooms, bath, sun parlor, steam heat; 2 garages. This bldg. has a high English basement, fine for store and located in the business section. Call Rogers Park 611.

18 APT. COR. BARGAIN.

Attractive and well built, in Wilson-av. dist.; three 4. twelve 5, and three 6 rms. Rental $21,000. Only $25,000 cash needed. H. O. STONE & CO., 111 W. Washington-st.

FOR SALE—BY OWNER—3-FLOOR APT. ON AVONDALE-AV., 1 block east of Sheridan-rd.; sun parlor, 2 baths, steam heated, modern; wide lot; heated garage; driveway from the street; take care of sale. $31,000; terms. J. L., Home Bank & Trust Co.

8 APT. BARGAIN, CORNER.

Attractive 2 story brick bldg., 4 and 5 rms., stove heat; rent, $3,350; good condition; must sell.

STEEL REALTY DEV. CORP., Mallers Bldg.

ROGERS PARK BARGAIN.

Will sacrifice my 6 apt., fine location; must have $10,000 cash; requires quick action. Call Rogers Park 11.

FOR SALE—BEAUTIFUL 18 FLAT IN EDGEwater; 2 and 3 rm. and surf.; 4 and 5 rms.; open porches; rental $13,800; $2,000 cash required.

COCHRAN & McCLUER [FISH].
1125 Bryn Mawr. Edgewater 1866.

FOR SALE—12 APTS., COR.; 1 BLK. FROM Lake; 5 rooms on North Side; fine transportation; modern; nets 25% on investment; $20,000 cash required. Address O 199, Tribune.

FOR SALE—2 APT. BLDG. 5 AND 6 RMS. hot water heat, steel beam construction; 2 car garage; near Harvard-av. L.

ARNOLD & HICKS,
7606 N. Paulina. Rogers Park 1618.

FOR SALE—2 APMT. IN LAKE VIEW; 2 blocks to lake; hot water heat; 7 and 8 rooms; nice home; poss. now.

SCHWARTING-RICE REALTY CO.,
3450 N. Halsted-st. Well. 6116.

APARTMENTS—N. W. SIDE.

SEE THIS SACRIFICE.

High class 3 flat, in good neighborhood; sun parlors, fireplaces, etc.; improvements in; convenient to L and surface cars. Must sell immediately; price $12,850; terms. Call Lincoln 8890.

FOR SALE—OWNER WILL SACRIFICE for quick sale new high grade 2 flat in Albany Park, at 4718 N. Drake-av.; 5 and 6 rms.; sun par.; 2 h. w. plants. EDWARD EGGERT & CO., 4811 N. Kedzie.

FOR SALE—OR EXCHANGE FOR NORTH Shore flat, bldg.—Clear 14 4 rm. stove heated flats, rent $4,150; price $35,000. 223-35-37 W. Superior-st. Owner, C. A. CARLSON, 725 Irving Pk.-blvd. Lake View 7072.

FOR SALE—2 FLAT FRAME BRICK AND cement foundation; $5,300; 3 flat frame, including brick basement dwelling. $6,300; within 2 blks. of Humboldt Pk.; 25 min. to loop; imm. possession. Belmont 6710.

FOR SALE—ALBANY PARK 2 FL., BR., 4253 N. Kimball-av.; st. ht.; 5-5 rms. and sun par., hr. fireplace; lot; pr. $11,800; cash $4,000. Poss. 1 flat. Ph. owner, Rav. 494.

FOR SALE—TWO STORY BRICK LINDENwood apt. bldg., 6 rms. and Logan Square; rent $90; bargain; $7,000. Owner, Irving 5572.

FOR SALE—NEW 2 FLATS, 6 AND 6 RMS. and sleeping porch; located at Long and Warner-avs., fronting Portage Park; owner on premises. Phone Kildare 0617-J.

FOR SALE OR RENT—NEW 2 6 RM. FLAT; sun parlors, sl. porches, showers, h. w. ht.; completed Oct. 1. 5035 N. Spaulding-av. Armitage 6930.

FOR SALE—BEAU. 2 FLAT BRICK, 6 RM. flat; lge. rms.; 2 furnaces; individual porches; choice loc., nr. pk. Owner, 730 N. Central Park-av.

FOR SALE—UP TO THE MINUTE THREE flat, in Portage Park; $5,000 will handle; must sell this month. Address P L 516, Tribune.

ALBANY PARK.

3 flat brick, 6, 6, 6 rooms, high class bldg.; $6,000 cash. 4827 N. Sawyer-av.

RAVENSWOOD GARDENS.

2 apt.; immed. poss.; just compl.; modern; ex. large r.; will acc. for cash. 4722 Virginia-av.

FOR SALE—2 APT., BRICK, 5 LARGE rms. and sun parlor; individual steam plant, gas ranges and iceboxes; newly decorated; 1 block to Lincoln-av., nr. Milwaukee. Must vac. 3004 N. Avers-av., nr. Milwaukee.

FOR SALE—$10,000 BUYS VERY MODERN 2 flat, brick, 5-5 rooms, steam ht. 30 ft. lot; excel. location. PADDEN BROS., Crawford and Milwaukee-avs. Irving 2400.

FOR SALE—ALBANY PARK, 2 FLAT, SUN parlor, steam heat; by owner. 4053 N. Drake-av.

FOR SALE—2 FLAT, FRAME, 6-5 ROOMS, each; one flat vacant; best offer takes. elect., one flat vacant; best offer takes. Sheridan-rd. and L; rent $6,000. Address K 293, Tribune.

FOR SALE—FAMILY APTS., HOT WATER heat, 5 rms. each; garages. 6612 Glenwood. Phone Rogers Pk. 1146.

FOR SALE—BY OWNER—2 FLAT, 6 AND 6 rms., furnace heat; 2 car garage; $12,000. Owner, 1691 Sheridan-rd. Rogers Park 8000.

Open every evening and Sunday.

FOR SALE—BARGAIN; MUST LEAVE city Oct. 10; 6 flat brick, east of Broadway and north of Irving Park; four 6 and two 5 rms.; steam heat; modern; all conditions; 3d apt. Oct. 1; $12,500 cash required; rental $7,200 a year. Price $70,000. Address G 405, Tribune.

FOR SALE—OWNER INSTRUCTS US TO submit any reasonable offer received for Sheridan-rd. 6 apt., 3 and 4 rm. apts.; income; $9,000; mtg. $30,140; rents $7,800; mtg. 5%.

SCHOENLAND & KIRSCHNER.
5570 Sheridan-rd. Rog. Pk. 4008.

NEED CASH.

Will sell 2 apt. N. Edge., 3 blks. to lake "L"; 6 and 7 rm. apts. with spacious s. parches; fireplace, buffet, etc.; $6,000 cash. Balance your terms. MR. KELLY. Sunnyside 3602.

FOR SALE—NEW 6 APT., EDGEWATER; with fine piece of business vacant adjoining; 3 sleeping porches, heated garages; apt. immediately available; price concession if sold quick. Call Owner, Rogers Park 7506.

FOR SALE—2 APT., PRICE $9,800; MODern, 4 and 6 rooms; hot water heat, electric, bath, garage; in Otto-st., convenient to Paulina-st. and Lincoln-av. L station; $3,000 cash, balance terms. JOHN HEIM, 3148 N. Ashland-av.

$20,000 CASH.

Rogers Park; spacious "L" sta.; rental over $2,000; due in 2 yrs. Can be handled. Address C J 196.

BUYS THE WEST N.

Well-located tenth only station and Broadway cash will handle it; one or two flats; modern. Cent. 5151.

ELEGANTLY FUR-

Sun parlor, 3 baths, 2 showers, tile construction, fixtures and all appointments of the finest quality; heated garage for one of the finest cars; desirable location; a gift for permanent residence.

$50,000 clear; no trade.
CHI BAIRD & WARNER.
Mallers Bldg. Central 8300.

WILL SACRIFICE.
$30,000 CASH.

For equity in high grade Sheridan-rd. 36 flat, 5 and 6 rooms; rent $42,000 annually; price $205,000; land alone worth $150,000. Address S O 279, Tribune.

$30,000 CASH

will buy the equity in my new high grade 6 flat, 6 and 6 rm. apt. bldg., only 1 year old; price $90,000; mtg. $225,000 at 5%; quick action necessary. Address S O 1929, Tribune.

FOR SALE—HIGH GRADE 6 APT., SUN parlors, 5 and 6 rms., 2 baths; det. garages; 4 doors from lake on Margate-ter.; price $46,000; $15,000 cash.

E. HENDERSON & CO.
6525 Sheridan-rd. Rog. Park 8000.
Open every evening and Sunday.

$2,000 CASH

buys new 6 flat frame on brick, hot water heat; price $6,850. Call Sunday. 1098 Farragut-av., nr. Ashland-av.

FOR SALE—NEW COR. APT. BY OWNER; 3 and 2-car garage; 1 blk. from "L" station; rental $29,500; mortgage $175,000; might trade small income property; have $25,000 cash. Address J 345, Tribune.

FOR SALE—HIGH CLASS 3 APT. IN ROGers Park; transportation; 5 large rooms, and private rear porch; well finished; will make easy terms. WALLEN & GOLDBERG, 1 Dearborn-st.

FOR SALE—3 FLAT, ST. HT. SUN PAR.; steel beam construction; 2 car garage; tile bath, fireplaces, h. w. floors; finest in every detail home; flat vacant Oct. 1. Hermitage-av.

6 APT. BARGAIN.

Shore Apt. bldg.—Clear 14 4 rm. stove heated flats, rent $4,150; price $35,000. 223-35-37 W. Superior-st. Owner, C. A. CARLSON, 725 Irving Pk.-blvd. Lake View 7072.

FOR SALE—2 FLAT FRAME, BRICK AND cement foundation; $5,300; 3 flat frame, including brick basement dwelling. $6,300; within 2 blks. of Humboldt Pk.; 25 min. to loop; imm. possession. Belmont 6710.

FOR SALE—ALBANY PARK 2 FL., BR., 4253 N. Kimball-av., st. ht.; 5-5 rms. and sun par., hr. fireplace; lot; pr. $11,800; cash $4,000. Poss. 1 flat. Ph. owner, Rav. 494.

FOR SALE—TWO STORY BRICK LINDENwood apt. bldg., 6 rms. and Logan Square; rent pl. res., Kedzie-blvd. and Logan Square; rent $90; bargain; $7,000. Owner, Irving 5572.

FOR SALE—NEW 2 FLATS, 6 AND 6 RMS. and sleeping porch; located at Long and Warner-avs., fronting Portage Park; owner on premises. Phone Kildare 0617-J.

FOR SALE OR RENT—NEW 2 6 RM. FLAT; sun parlors, sl. porches, showers, h. w. ht.; completed Oct. 1. 5035 N. Spaulding-av. Armitage 6930.

FOR SALE—BEAU. 2 FLAT BRICK, 6 RM. flat; lge. rms.; 2 furnaces; individual porches; choice loc., nr. pk. Owner, 730 N. Central Park-av.

FOR SALE—UP TO THE MINUTE THREE flat, in Portage Park; $5,000 will handle; must sell this month. Address P L 516, Tribune.

ALBANY PARK.

3 flat brick, 6, 6, 6 rooms, high class bldg.; $6,000 cash. 4827 N. Sawyer-av.

RAVENSWOOD GARDENS.

2 apt.; immed. poss.; just compl.; modern; ex. large r.; will acc. for cash. 4722 Virginia-av.

FOR SALE—2 APT., BRICK, 5 LARGE rms. and sun parlor; individual steam plant, gas ranges and iceboxes; newly decorated; 1 block to Lincoln-av., nr. Milwaukee. Must vac. 3004 N. Avers-av., nr. Milwaukee.

FOR SALE—$10,000 BUYS VERY MODERN 2 flat, brick, 5-5 rooms, steam ht. 30 ft. lot; excel. location. PADDEN BROS., Crawford and Milwaukee-avs. Irving 2400.

FOR SALE—ALBANY PARK, 2 FLAT, SUN parlor, steam heat; by owner. 4053 N. Drake-av.

FOR SALE—2 FLAT, FRAME, 6-5 ROOMS, each; one flat vacant; best offer takes. elect., one flat vacant; best offer takes. Sheridan-rd. and L; rent $6,000. Address K 293, Tribune.

FOR SALE—FAMILY APTS., HOT WATER heat, 5 rms. each; garages. 6612 Glenwood. Phone Rogers Pk. 1146.

FOR SALE—BY OWNER—2 FLAT, 6 AND 6 rms., furnace heat; 2 car garage; $12,000. Owner, 1691 Sheridan-rd. Rogers Park 8000.

Open every evening and Sunday.

$2,000 CASH

buys new 6 flat frame on brick, hot water heat; price $6,850. Call Sunday. 1098 Farragut-av., nr. Ashland-av.

FOR SALE—NEW COR. APT. BY OWNER; 3 and 2-car garage; 1 blk. from "L" station; rental $29,500; mortgage $175,000; might trade small income property; have $25,000 cash. Address J 345, Tribune.

FOR SALE—HIGH CLASS 3 APT. IN ROGers Park; transportation; 5 large rooms, and private rear porch; well finished; will make easy terms. WALLEN & GOLDBERG, 1 Dearborn-st.

FOR SALE—3 FLAT, ST. HT. SUN PAR.; steel beam construction; 2 car garage; tile bath, fireplaces, h. w. floors; finest in every detail home; flat vacant Oct. 1. Hermitage-av.

6 APT. BARGAIN.

4728 Sheridan-rd. Edgewater 472.

FOR SALE—INVESTORS AND SPECULATORS.
KENMORE-AV., N. OF LAWRENCE.
Corner, 100x150 feet.
21 flats; rents $19,300; should be $22,000. Mtg. $82,000. Price $125,000.
This is the best buy on Kenmore-av.
J. R. WILLIAMS & CO., 110 S. Dearborn. Cent. 7792.

SPECIAL SALE.

High grade s. p. 6 apt. bldg., east of Sheridan-rd.; 3 and 4 rms.; 2 baths; poss.; rental $10,200; price $47,500; $15,000 cash.

CHI BAIRD & WARNER,
4559 Broadway. Edg. 160.

FOR SALE—ROGERS PARK 3 APT. HOME and income; finely located, nr. the lake and L; 6 unusually large rms., recept. hall, sun parlors, sleeping porches, heated garages; apt. immediately available; price concession if sold quick. Call Owner, Rogers Park 7506.

FOR SALE—2 APT., PRICE $9,800; MODern, 4 and 6 rooms; hot water heat, electric, bath, garage; in Otto-st., convenient to Paulina-st. and Lincoln-av. L station; $3,000 cash, balance terms. JOHN HEIM, 3148 N. Ashland-av.

6 APT., $32,000.

Excellent loc., N. Edg.; s. parlor; **six 5 rms.**; $1,000 cash. See this bargain today.

BROADWAY REALTY CO.,
5038 Broadway. Edgewater 5805.

FOR SALE—SHERIDAN-RD. NEAR FARwell; choice 3 apt., 6 rooms, bath, sun parlor, steam heat; 2 garages. This bldg. has a high English basement, fine for store and located in the business section. Call Rogers Park 611.

18 APT. COR. BARGAIN.

Attractive and well built, in Wilson-av. dist.; three 4. twelve 5, and three 6 rms. Rental $21,000. Only $25,000 cash needed. H. O. STONE & CO., 111 W. Washington-st.

FOR SALE—BY OWNER—3-FLOOR APT. ON AVONDALE-AV., 1 block east of Sheridan-rd.; sun parlor, 2 baths, steam heated, modern; wide lot; heated garage; driveway from the street; take care of sale. $31,000; terms. J. L., Home Bank & Trust Co.

8 APT. BARGAIN, CORNER.

Attractive 2 story brick bldg., 4 and 5 rms., stove heat; rent, $3,350; good condition; must sell.

STEEL REALTY DEV. CORP., Mallers Bldg.

ROGERS PARK BARGAIN.

Will sacrifice my 6 apt., fine location; must have $10,000 cash; requires quick action. Call Rogers Park 11.

FOR SALE—BEAUTIFUL 18 FLAT IN EDGEwater; 2 and 3 rm. and surf.; 4 and 5 rms.; open porches; rental $13,800; $2,000 cash required.

COCHRAN & McCLUER [FISH].
1125 Bryn Mawr. Edgewater 1866.

FOR SALE—12 APTS., COR.; 1 BLK. FROM Lake; 5 rooms on North Side; fine transportation; modern; nets 25% on investment; $20,000 cash required. Address O 199, Tribune.

FOR SALE—2 APT. BLDG. 5 AND 6 RMS. hot water heat, steel beam construction; 2 car garage; near Harvard-av. L.

ARNOLD & HICKS,
7606 N. Paulina. Rogers Park 1618.

FOR SALE—2 APMT. IN LAKE VIEW; 2 blocks to lake; hot water heat; 7 and 8 rooms; nice home; poss. now.

SCHWARTING-RICE REALTY CO.,
3450 N. Halsted-st. Well. 6116.

APARTMENTS—N. W. SIDE.

SEE THIS SACRIFICE.

High class 3 flat, in good neighborhood; sun parlors, fireplaces, etc.; improvements in; convenient to L and surface cars. Must sell immediately; price $12,850; terms. Call Lincoln 8890. DR. CRAVENS.

FOR SALE—OWNER WILL SACRIFICE for quick sale new high grade 2 flat in Albany Park, at 4718 N. Drake-av.; 5 and 6 rms.; sun par.; 2 h. w. plants. EDWARD EGGERT & CO., 4811 N. Kedzie.

FOR SALE—OR EXCHANGE FOR NORTH Shore flat, bldg.—Clear 14 4 rm. stove heated flats, rent $4,150; price $35,000. 223-35-37 W. Superior-st. Owner, C. A. CARLSON, 725 Irving Pk.-blvd. Lake View 7072.

FOR SALE—2 FLAT FRAME, BRICK AND cement foundation; $5,300; 3 flat frame, including brick basement dwelling. $6,300; within 2 blks. of Humboldt Pk.; 25 min. to loop; imm. possession. Belmont 6710.

FOR SALE—ALBANY PARK 2 FL., BR., 4253 N. Kimball-av., st. ht.; 5-5 rms. and sun par., hr. fireplace; lot; pr. $11,800; cash $4,000. Poss. 1 flat. Ph. owner, Rav. 494.

FOR SALE—TWO STORY BRICK LINDENwood apt. bldg., 6 rms. and Logan Square; rent pl. res., Kedzie-blvd. and Logan Square; rent $90; bargain; $7,000. Owner, Irving 5572.

FOR SALE—NEW 2 FLATS, 6 AND 6 RMS. and sleeping porch; located at Long and Warner-avs., fronting Portage Park; owner on premises. Phone Kildare 0617-J.

FOR SALE OR RENT—NEW 2 6 RM. FLAT; sun parlors, sl. porches, showers, h. w. ht.; completed Oct. 1. 5035 N. Spaulding-av. Armitage 6930.

FOR SALE—BEAU. 2 FLAT BRICK, 6 RM. flat; lge. rms.; 2 furnaces; individual porches; choice loc., nr. pk. Owner, 730 N. Central Park-av.

FOR SALE—UP TO THE MINUTE THREE flat, in Portage Park; $5,000 will handle; must sell this month. Address P L 516, Tribune.

ALBANY PARK.

3 flat brick, 6, 6, 6 rooms, high class bldg.; $6,000 cash. 4827 N. Sawyer-av.

RAVENSWOOD GARDENS.

2 apt.; immed. poss.; just compl.; modern; ex. large r.; will acc. for cash. 4722 Virginia-av.

FOR SALE—2 APT., BRICK, 5 LARGE rms. and sun parlor; individual steam plant, gas ranges and iceboxes; newly decorated; 1 block to Lincoln-av., nr. Milwaukee. Must vac. 3004 N. Avers-av., nr. Milwaukee.

FOR SALE—$10,000 BUYS VERY MODERN 2 flat, brick, 5-5 rooms, steam ht. 30 ft. lot; excel. location. PADDEN BROS., Crawford and Milwaukee-avs. Irving 2400.

FOR SALE—ALBANY PARK, 2 FLAT, SUN parlor, steam heat; by owner. 4053 N. Drake-av.

FOR SALE—2 FLAT, FRAME, 6-5 ROOMS, each; one flat vacant; best offer takes. elect., one flat vacant; best offer takes. Sheridan-rd. and L; rent $6,000. Address K 293, Tribune.

FOR SALE—FAMILY APTS., HOT WATER heat, 5 rms. each; garages. 6612 Glenwood. Phone Rogers Pk. 1146.

FOR SALE—BY OWNER—2 FLAT, 6 AND 6 rms., furnace heat; 2 car garage; $12,000. Owner, 1691 Sheridan-rd. Rogers Park 8000.

Open every evening and Sunday.

$2,000 CASH

buys new 6 flat frame on brick, hot water heat; price $6,850. Call Sunday. 1098 Farragut-av., nr. Ashland-av.

FOR SALE—NEW COR. APT. BY OWNER; 3 and 2-car garage; 1 blk. from "L" station; rental $29,500; mortgage $175,000; might trade small income property; have $25,000 cash. Address J 345, Tribune.

FOR SALE—HIGH CLASS 3 APT. IN ROGers Park; transportation; 5 large rooms, and private rear porch; well finished; will make easy terms. WALLEN & GOLDBERG, 1 Dearborn-st.

FOR SALE—3 FLAT, ST. HT. SUN PAR.; steel beam construction; 2 car garage; tile bath, fireplaces, h. w. floors; finest in every detail home; flat vacant Oct. 1. Hermitage-av.

6 APT. BARGAIN.

REAL ESTATE FOR SALE.

APARTMENTS—N. W. SIDE.

HOOL REALTY CO.

We have apartment buildings from 3 flats to 144 flats for sale on a basis that will return a proper income; deals that can be handled with from $5,000 cash up.

Owner will sac. equity in strictly mod. 4 yr. old 24 flat bldg. in heart of Ravenswood for $20,000; will consider small clear improved part pay.; rents $16,000.

Mod. 12 apt. bldg. on Logan-blvd.; sun parlors; exc. transp.; less than 5 times rental.

HOOL REALTY CO.,
111 N. Dearborn-st. State 5100.

LOGAN SQUARE BARGAIN.

Logan-blvd., mod. 2 fl. 7-8 rms.; steam h., wide lot, a real bargain; need $6,000 cash.

Modern 2 fl. stone front, 5-6 rms., h. w. heat, a real snap; 2 blks. L. St.; price $11,000; cash $4,000.

Logan-blvd., near Sacramento, 3 fl., well constructed bldg., 7-7-7 rms., h. w. heat, need $10,000 cash.

4 fl., 6-6 rms., steam h., cor. bldg., one blk. Logan-blvd., need about $8,000 cash.

Modern, well, 6 apt. each, sun porches, steam h., and 9 rm. residence in rear; 2 car garage; near blvd.; good income; price $36,000.

STANLEY BLASYK.
2536 Milwaukee-av. Belmont 7509.

4924 N. AVERS-AV.
2 FLAT BRICK.

Just finished; each flat contains 5 spacious rooms, sun parlors, and heated sleep. porch; handsome selection of features, artistic decorations, built-in tubs, showers, fireplaces, bookcases, buffet, separate steam plant; one flat now rented, the other waiting for purchaser; 32 ft. lot; nice lawn, trees, etc.; convenient to "L" and surface. Owner will be at building today from 10 a. m. until sold. Come prepared to take advantage of this exceptional bargain.

RAVENSWOOD GARDENS.

For Sale—Strictly modern 3 flat, 6 rms. ea., 2 blocks Rockwell L sta.; bargain at $19,000.

Fine 2 flat bldg., all 9 rms.; the best and most profitable renting proposition today; ideal loc., L trans.; 5 times annual rental. See this.

2 flat brick, 5 and 6 rooms, sunparlors, 2 furnaces; L trans.; bldg. in good condition; price $9,800.

These are the best bargains on N. W. Side.

J. R. WILLIAMS & CO.,
2406 Lawrence-av. Ravenswood 6383.

TWO FLAT BRICK BARGAIN

5 and 6 rms., 2 furnaces, quarter sawed oak trim throughout, oak floors, large kchn. and pantry, bath and toilet. Price $9,800; only $2,000 cash, balance $50 and interest per month. Phone Kildare 2739.

FOR SALE—
TWO FLAT BRICK, 5 AND 6 ROOMS, STEAM HEAT, LARGE OPEN FRONT PORCHES, SLEEPING PORCHES. EXCEPTIONALLY GOOD CONDITION. LARGE CASH DISCOUNT. IMMEDIATE POSSESSION SECOND FLOOR; MAY LEASE 1ST FLOOR. OWNER LEAVING CITY. MUST SELL.

CHARLES HULL EWING.
5 N. La Salle-st. Main 1549.

FOR SALE—BEAUTIFUL PRESSED BRICK steam heated 2 flat, 6 and 6 rms., in Albany Pk.; 1 blk. to L; hardwood throughout, wife of owner sick; must leave for California; bldg. never offered before; will sacrifice $12,500; immediate possession 1 apt.; the other leased $75 per mo.; $4,500 cash necessary to handle this deal. Mr. Everson, 1st apt., 4729 N. Albany-av.

ALBANY PARK 2 FLAT

NEAR KIMBALL L STATION.
5-6 ROOMS; STEAM HEAT.
LARGE BEDROOMS; SLEEPING PORCHES.
PRICE $12,000; $3,000 CASH.
SEE IT TODAY. A BIG BARGAIN.
J. R. WILLIAMS & CO.,
4623 N. Kedzie. Juniper 6.

2 FLAT BRICK

In Ravenswood Manor, 6-6 rooms; steam heat; modern throughout; be sure and see this real bargain; price $13,000.

R. W. SWANSON & CO.,
2624 Lawrence-av. Ravenswood 1825.

FOR SALE—BEAUTIFUL 2 FLAT, BRICK, 2 6 room flats, 2 hot water heating plants, sun parlors, oak trim, electric lighted, large rooms; good location; street paved and paid for; near park and schools; a bargain at $12,000; terms, $4,000 balance terms.

CHARLES JARCHOW,
3717 Armitage. Spaulding 4280.

OWNER MUST SELL.

A dandy 2 flat brick, 5-6 rooms, steam heat; 3 car garage; located in Albany Pk., nr. Kimball "L." Price $12,500; $3,000 cash, terms. See O. REUTER & CO., 3306 Lawrence-av.

$3,000 DOWN BUYS

2 flat, 5-6 rms., steam heat, glazed sleeping porches, fireplaces; 1½ blocks to "L"; $12,000, balance easy.

J. R. WILLIAMS & CO.,
3406 Lawrence. Junipe 470-1279.

PORTAGE PK. BARGAINS.

10 2 story brick bldgs., 5 and 6 rms., now under construction; will sell on partial or sleeping porch $2,250 down, easy terms; cost $10,500; within 2 blks. of Irving Pk. street car. Call at office or on premises.

FOR SALE—BEAUTIFUL 2 FLAT BRICK, steam heat, sun parlors, tile vestibule and bath, massive mahogany and oak trim, buffet, bookcases, fireplace, French doors, glazed and beveled sleeping porches, etc. Price, $11,500. Cash, $4,800. Call before 5 p. m. Owner 1st floor, 5020 N. Major-av.

FOR SALE—NEW BRICK FLAT, 5 ROOMS year; 2342 N. Parkside-av.; 5 and 5 rooms, electric light, hardwood finish; cement basement; garage and driveway; take care of sale; in first class condition; $7,500. J. P. CARROLL, owner, Monroe 3232.

FOR SALE—SMALL PAYMENT DOWN, BAL. as rent; 6-6-rm. flats; new bldg.; occupancy of one flat available; $15,000. Inquire of owner. Central 1774.

FOR SALE—BARGAIN IN 15 FLAT NEAR lake; 2 and 3 rm. and surf.; 4 and 5 rms.; rents $7,000; incumbrance $21,000; sacrifice for $38,000. F. C. SCHULZ, 56 W. Randolph.

FOR SALE—OWNER MUST SELL 2 FLAT, 5-5 rooms; suitable for two families; $35 monthly; nr. Garfield Park and L sts. Address N E 453, Tribune.

FOR SALE—TWO (2) FLAT, BRICK; STEAM heat; one block from "L"; ½ block from car; lot 50x150 ft.; bargain. Address J 543, Tribune.

FOR SALE—4 FLAT, BRICK, WITH 2 STORY brick garage; steam heat, elec. light; ½ blk. from Garfield Park; bargain. Address K 230, Tribune.

FOR SALE—SEE TODAY, 4018 WASHINGton-blvd.; high class 7-8; elegant finish, 4 w. h. ht.; 2 car brick garage; $1,000 cash. Jesse E. Wilson, 327 S. Dearborn. Cent. 7192.

FOR SALE—MAKE BIG PROFIT; FINE pr. corner, 6 apts.; A1 location; Garfield Pk.; sun parlors; 6 rms. each; 2 baths; 2 gas ranges; cost $30,000 to build. Address K 75, Tribune.

FOR SALE—$2,500 AND YOUR RENT BUYS 6 flat, 2-car garage; income $2,040; price $12,500; terms. Owner, 1044 W. 69th-st.

FOR SALE—BRICK 2 FLAT, 5 ROOMS each flat; basement and attic; $7,500; cash, $300, $40 per month. Address P L 560, Tribune.

FOR SALE—HURRY AND GET THIS BARgain; 3642 Lexington-st.; modern 2 flat; h. w. heat; for $9,000.

M. MEAD & CO., 69 W. Washington-st.

FOR SALE—2 FLAT BUILDING LOCATED at 3827 Gladys-av., ½ block west of Garfield Pk. Inquire owner 1st floor.

FOR SALE—BRICK CORNER APT. BLDG., 2 stores and 16 flats, $46,000; rents $12,000; want $6,000 cash. Grant, 3419 Lexington.

FOR SALE—12 FLAT, WEST SIDE; RENT $7,800 a year; $50,000; price $69,000. Address P L 565, Tribune.

FOR SALE—2 FLAT BRICK; NOT OVER $6,500; $1,000 cash; pre-war price; no agents. Kedzie 3683.

FOR SALE—1½ STORY BRICK, 8 ROOMS; elec., steam ht.; 817 S. Claremont-av. Make offer. Call Sun. aft., Mon. or Tues. eve.

FOR SALE—NEW BRICK FLAT, 5 AND 5 rooms; furnace heat; $2,500 takes equity. Phone Lake View 2215.

FOR SALE—BIG SNAP IS FLATS; RENTS $14,000; price 4 TIMES RENTAL; terms 1-3 cash. Address M C 338, Tribune.

FOR SALE—4 FLAT; STEAM, MODERN. 307 N. Kilbourn-av.

BUSINESS PROPERTY—SOUTH.

FOR SALE—SOUTH SIDE BUS. COR., CLR. 80. of 63d-st.; excellent location; 2 story modern flat, 4 stores and offices; want $8,000 cash, bal. to suit.

H. O. STONE & CO., 111 W. Washington-st.

FOR SALE—ONE OF THE BEST BUSINESS corners on Garfield-blvd. in Englewood; good income and strong future. HUGO ASH & CO., 11 S. La Salle-st.

FOR SALE—CHOICE BUSINESS LOT on 63d-st. car line; price $600; will accept $60 cash and balance monthly. Address N 2 139, Tribune.

FOR SALE—3 STORES AND 6 FLATS ON 35th-st., east of I. C., at a bargain; $10,000 cash will handle.

H. O. STONE & CO., 111 W. Washington-st.

FOR SALE—GRAND BLVD. STONE FRONT, on large lot, well lighted rooms; high grade finish; $12,000; terms. Address G 417, Tribune.

FOR SALE—COR. E. 61ST-ST., NR. SOUTH Park-av. Stores with flats above. Rents $7,650; price $45,000; $15,000 to handle.

H. O. STONE & CO., 111 W. Washington-st.

FOR SALE—THE BEST BUY ON E. 63D-ST. Large corner near Cottage Grove-av. Rents $14,650—$35,000 to handle.

H. O. STONE & CO., 111 W. Washington-st.

FOR SALE—BARGAIN; CORNER BUSINESS property, 2 stores, 7 flats; nr. Elevated; st. ht., elec. ight; pays 20% on purchase price. Address S O 288, Tribune.

FOR SALE—NORTHWEST CORNER 40TH and Ashland; choicest location for any business purpose; will sacrifice for immediate cash sale. Address S O 599, Tribune.

FOR SALE—BY OWNER, BUSINESS PPTY., 2 stores, 4 flats (6 r.), stove heat; rents $1,860; price $14,200; 6% on 2000, 410-17 N. La Salle. Main 3890. [B.]

FOR SALE—BIG BARGAIN, 2 FLATS AND store; modern brick bld.; Kenwood business location; yearly rental $2,400; mtg. $6,000; price $12,500; terms. Owner, Ken. 2624.

FOR SALE—2 STORY BRICK, ONE 5 AND two 4 room flats and store; part steam and electric; cement basement; $6,000; $4,000 cash. Owner, 1044 W. 69th-st.

FOR SALE—STATE-ST., NR. 35TH, 3 clear business properties; good perm

REAL ESTATE FOR SALE.
HOUSES—SOUTH SIDE.

J. GRAFTON PARKER & CO.,
74 W. Washington-st.
Exclusive Agts. Rand. 1644.

5036 Ellis-av., 50x220, 3 story detached 10 room colonial brick; fine sleeping porch; 3 baths; large garage; price very attractive.
4519 Greenwood-av., 50x297, elegant 12 room frame, 3 baths; decided bargain.
5301 Greenwood-av., 37x164; very attractive 11 room cor. residence; 3 baths, sun parlor; fine brick garage; a real bargain.
4544 Greenwood-av., oleg. 11 rm. frame; fine gar.; no better bargain in Kenwood.
4429 Greenwood-av., 26x179, 10 room semidet. stone; 3 baths; good garage; $12,000.
4802 Vincennes-av., 26x157, 10 room semidetached corner, stone; $11,000.
4845 Kenwood-av., 10 room det. colonial brick; 3 baths; good garage; decided bargain.
4925 Blackstone-av., 45 ft. frontage, 12 room detached brick, $11,000.
We have several very choice residences that cannot be advertised, ranging from $20,000 to $100,000, in Kenwood and University districts.

JACKSON PK. HIGHLANDS AND SOUTH SHORE.

N. E. Cor. 70th and Euclid-av., 10 rms. Most attractive home. Can only be appreciated by inspection. Owner desires to sell at once.
7 room house on Oglesby-av. Garage with side drive. Price $20,000.
5 room bungalow. Remarkable buy, $9,000.
Call or write us for our list of homes and vacant property in the South Shore and Jackson Park Highland properties.
GEO. C. BOUR & CO.,
71st and Jeffery-av. Mid. 877.

FOR SALE—PRETTY BRICK HOME, unique design with 2 porches, not in a row of bldgs.; wide lot with flowers and shrubs in front; large living room with open fireplace, paneled dining room, bedrooms and bath opening on private hall, good attic; $1,500 and $60 per month is all you need to get this beautiful home at a bargain. Rock Island station 80th and Loomis-st., or Halsted-st. car to 95th; walk west. Key at 9333 Loomis-st.
BARTHOLOMEW O'TOOLE,
410 S. Clark-st. Harrison 2005.

EXCEPTIONAL BUY.

80th-st. and Ridgeland-av., 6 rm. pressed brick bungalow, 7 yrs. old; lot 30x181; large liv. room and black glazed porch; solid oak throughout; the garden contains cherry, plum, and crabapple trees; vines and shrubbery; must be seen to be appreciated; $9,900; $3,000 cash.
SCHENDORF & BOENICKE (Thomson),
1008 E. 43d-st. Kenwood 1610.

BUNGALOW

For Sale—So. Shore, 7729 Ridgeland-av., 5 daylight rooms, sun parlor, glazed sleeping porch, mantel, bookcases, gas stoves, ice box, outside entrance, real linoleum in water heating system, garage, improvements paid. See this bargain at $9,250; $2,500 cash, balance easy. Owner on premises. Phone Dorchester 8325.

KENWOOD HOME.

Kimbark-av., nr. 49th-st., lot 50x180, 13 rm. residence, good condition, 3 baths; side drive to 2 car brk. gar.; imm. poss.; PRICE $20,000; $5,000 cash.
FRANK H. LANG & SON,
40 N. DEARBORN-ST. RANDOLPH 7600

FOR IMMEDIATE SALE
BY OWNER.

Brick bungalow, 5 large rooms and sun parlor; hot water heat, screened porch, floored attic; basement entrance; tile wainscot in bathroom; modern plumbing, and A1 electric fixtures; no reasonable down payment refused; balance terms. Call Cicero 2449.

FOR SALE—BEAUTIFUL 10 ROOM HOME for large family or rooming; excel. trans.; 2 large s. p. and bkfst. rm.; 6 large bedrms., oak floors, etc.; pedestal plumbing, French windows; newly painted; side drive to new 2 car garage on large lot. Owner leaving city Oct. 1; immed. poss. Price only $7,950, on terms. 6025 Perry-av. Phone Englewood 4197-J

FOR SALE—OWNER, COR. BUNGALOW just completed, 6 large rms., furn. and mod. throughout, loc. 64th and Hoyne-av. Also 2 flat brick, 5 and 6 rms. and 6 rms. in bsmt., hot water and stove ht., elec. light, sta. tubs, screens and shades, comb. screens and storm doors. Sold So. Paulina-st. Price $6,500. Ph. Pros. 3332.

Bungalows—Oct. 1st Poss.

6 rm. brick; furn., elec., tile bath; $7,000; cash $1,700; 7253 Eberhart-av.
7715 Rhodes-av., 5 rms., furnace; $7,200.
7616 Calumet-av., 6 rms., furnace; $7,500.
MILAN & MILAN.
754 E. 75th-st. Stewart 1423.

SUN PARLOR COTTAGE.

6 rms., furnace ht., electric, laundry tubs; $5,000; cash $2,000; Oct. 1 possession; 7541 St. Lawrence-av.
MILAN & MILAN [Mr. Smith].
754 E. 75th-st. Stewart 1423.

FOR SALE—LOOK AT 3917 GRAND-BLVD., 14 rms.; lot 50x140; steam heat; elec. light; 3 baths; just over; floors laid; just remodeled and decorated; price $10,500; $2,000 cash, balance monthly. Agent there Sunday, 3 to 7; daily 6 to 8.
MURRAY WOLACH, 105 S. Dearborn-st.

FOR SALE — BLACKSTONE-AV., HYDE Park, beautiful detached brick residence, fifteen rooms, H. W. heat, owner's home, large lot; must sell at $18,000; worth $25,000; suitable for large family or club. See Mr. Kimball, C. W. HOFF & CO., 1354 E. 55th-st.

SO. SHORE BUNGALOW.

7233 Crandon-av., 6 large rms., 2 car garage, side drive; open today, 10 to 12, 3 to 6.
Dorchester 5772. Owner.

FOR SALE — SO. SHORE 7 RM. HOME, only 3 blks. to I. C. and schools, garages. This is one of the best buys in the district. If you want a good buy see this place.
J. L. HESS [Simpson].
Mid. 51. 7336 S. Clyde. 71st-st.

FOR SALE—ALL MOD. 6 RM. BUNGS. AND 2 flats, in restricted district; our "Get a Home" plan has appealed to the people living on this block; good opportunity for those who want a home. Address P L 278. Tribune.

5 R. BK. BUNGALOW, $7,500

78th and Vernon-av. New section. Large bright rms., sleeping porch, garage. All imvts. $2,000 needed; bal. like rent.
McKEY & POAGUE [Dwyer], 7101 Jeffery-av.

FOR SALE—9 RM BRICK HOUSE ON WOODlawn; hardwood floors, furnace heat; good cond.; immediate possession; price $6,000; $1,000 to handle.
C. SCHENDORF—SCHENDORF & BOENICKE
953 E. 47th-st. Kenwood 1610.

FOR SALE—3803 LAKE PARK-AV., $5,250, 6 room brick on deep lot, overlooking lake; elec. fixts., new decorations, possession now. Come today ready for business. E. A. KINKADE, Owner.

$135 AND $139 EQUITY.

New brick bungalows, 5 and 6 rooms; steam; at 7224 Green-st. and 7236 Eggleston-av.
KELLY BROS., 74 W. Washington-st.

BUNGALOW BARGAIN.

New 5 rm. brick in restricted neighborhood, 8141 Rhodes-av. H. E. JOHNSON. Went. worth 1610.

FOR SALE 4 AND 5 RM. COTTAGES AS low as $300 cash payts., or will take vacant lot and some cash; have similar bargain in 4 and 6 rm. flats. ANDERSEN REALTY CO., 7020 S. Racine-av. Open Sun.

FOR SALE—SOUTH SIDE, FINE 7 ROOM home on Princeton-av., Hamilton Park, with garage. This is a reasonable buy.
LATIMER & BAUER.
Phone Stewart 34. 7465 Vincennes-av.

COZY HOME ONLY $4,950.

6814 Claremont-av., 6 r. frame, stone foundation, elec. lights; rare chance; easy terms. D. P. Marshall, 82 Washington-st.

FOR SALE—$9,500; BLACKSTONE-AV., NR. 51st-blvd., corner, 10 r. brick house, good rooming location; nice light rooms, $2,000 cash down; poss.; see Mr. Kimball, C. W. HOFF & CO., 1354 E. 55th-st.

COLORED DISTRICT.

3565 Prairie-av., 2 story 7 room residence new furnace; price $5,000; cash $800.
FRIEDMAN. Ph. Wabash 1079.

FOR SALE—6 RM. HOUSE, STONE FOUNDation; hot water heat; tile bath; screened porch; paved street; garage; lot 24x154; fine location and transportation; 7113 Union-av.

FOR SALE—MODERN 6 RM. FRAME COTtage, corner lot, Justine-sts. $3,600. PETRZILEK BROS., 1047 W. 47th-st. Yards 2180.

FOR SALE—4755 PRINCETON; $4,000; 2 story frame house; rooms, brick store built on front; garage; $55 mo.; like rent. J. L. WELLS, Owner, 11 S. La Salle.

FOR SALE—BOARDING HOUSE, 78TH AND St. Lawrence; oak trim, built-in buffet, garage; lot 37½x125; for $4,750. Call at 7744 Evans-av.

FOR SALE—WILL SELL 7824 PAXTON 5 rm. brk. bung.; h. w. ht.; sun parlor, etc., for $8,600; small amt. down, bal. reas terms to right party.

FOR SALE—YOU CAN BUY 7937 CONstance, a real California bung.; h. w. ht., garage, etc., beautiful lot, 30x181; only $8,500. Poss. Oct. 1.

FOR SALE—OR EXCH. FOR CORP. STOCK or going business, 6 rm. mod. home; nr. "L"; large yard; terms. Address H 523 Tribune.

FOR SALE—JUST THE PLACE YOU ARE looking for; a 5 rm. bung. on 40x181 ft. lot; only $7,000, with about $2,000 cash; bal. terms. Poss. Oct. 1. 7948 Constance.

FOR SALE—ON FALCON PK., 5 RM. COTtage; gas, elec., furnace heat, 8136 Avalon-av.

FOR SALE—11 RM. RES.; STONE FRONT 0104 Blackstone-av. I. C. "U" X.; $7,000 terms.

FOR SALE—A REAL BARG. 7740 CONstance; 5 rm. brk. bung.; steam heat; garage; only $9,300; terms; owner.

FOR SALE—ONE OF THE BEST RESIdences on Drexel-blvd., including garage for less than half cost. Address P L 105, Tribune.

FOR SALE—NEW BRICK 9 RM. BUNGA. low; price $6,500, terms to suit; poss. Oct. 1. DELANEY, 1642 E. 55th-st.

FOR SALE—MODERN 7 ROOM HOUSE; gas, furnace ht. 6618 S. Wood-st.; $6,000; $2,000 cash. Owner.

FOR SALE—5 ROOM BRICK BUNGALOW, furn. heat, gas, elec.; lot 28x160. Owner, 7621 Calumet-av.

FOR SALE—7 ROOM BRICK COTTAGE; furn. heat. Owner, 7641 Langley-av.

FOR SALE—SIX ROOM BRICK, REASONable, in Woodlawn. Phone Midway 3353.

FOR SALE—MODERN 5 RM. BRICK BUNgalow. Ph. Stewart 8857.

FOR SALE—MODERN 5 RM. COTTAGE cheap; leaving city. 5535 So. Bishop-st.

REAL ESTATE FOR SALE.
HOUSES—SOUTH SIDE.

Efficiency Bungalow

JUST COMPLETED.
7543 OGLESBY-AV.
SEE THIS WEEK.

7544 Oglesby-av.

SCHOOL 4 BLOCKS.
I. C. STATION 4 BLOCKS.
6 ROOMS; PRESSED BRICK.
WIDE LOT; GARGE; LARGE PORCH.
FINE PLUMBING.
PRICE $6,500. LIBERAL TERMS.
SANDERS, DORCHESTER 6416.

6726 South Shore-blvd.

Unusual opportunity to purchase one of the most delightfully situated and completely appointed modern homes in the city commanding a full view of the lake over the grounds of the South Shore Country club, including especially designed furniture, rugs, and draperies.
Lot 150x150, entire frontage from 67th to 68th, restricted to private homes. Beautiful grounds laid out with hedges, trees, shrubbery and flowers, garden, swimming pool, garage with chauffeur's quarters.
A city and country home combined. Price and particulars to interested parties.
Shown by appointment only.
W. K. YOUNG & BRO.,
140 S. Dearborn-st., Agents.

SOUTH SHORE BARGAINS.

7634 PAXTON-AV.
Beautiful 5 rm. bungalow, exceptionally large rooms; living room 14x25; 2 bedrooms opening off sleeping porch; h. w. heat; side entrance, drive and garage; lot 37½x125. [J. C. Jorn.]

7400 MERRILL-AV.
6 rm. residence, sun parlor and breakfast porch, tile roof, 2 car garage; lot 48x125. [J. C. Jorn.]

O. C. JORN,
EXCLUSIVE AGENT.
Cor. 75th and Merrill. Dorchester 2236-7.

BUNGALOWS.

7843 Union-av.
6 rms.; stm. ht.; lot 40x125; new; price $8,250.
7637 Cregier-av.
5 rms.; hot water heat; lot 36x125; price $9,000.
77th and Calumet.
5 rms.; modern; with garage; new; price $7,500; easy terms; possession.
GLATT & PRICE,
6831 Stony Island-av. Dorchester 8800.

6 ROOM BRICK
SUN PARLOR BUNGALOWS.

8404-08-14 S. Aberdeen-st.; 32 ft. lot; owner on premises Sunday, 2:30 to 5:30 p. m. Easiest terms.
H. A. HANSEN, Owner and Builder. Prospect 7117.

ONLY $500 CASH.
ONLY $50 PER MONTH.

New 6 room rectly modern brick house on large lot in restricted residence district. Don't pay high rents any longer. You can move in tomorrow. Biggest bargain in Chicago. Address G 171, Tribune.

GRAND HOME.

SO. SHORE—EXTRA GOOD BUY.
7431 Oglesby-av.; 8 large rms.; side entrance; hot water heat; tile bath with shower; 2 car garage in construction; owner must sell; snaps price at $9,000. Green, salesman. TAKKEN, 6948 Stony Island-av. Midway 2177.

Jackson Park Highlands.

6741 CONSTANCE-AV.
Ten room brick house; 3 baths; 50x134 ft. lot; beautifully situated and finished home. Possession now. GEO. R. BENNETT, 67th-st. and Jeffery-av. Midway 1387.

AVALON PK. BUNGALOW.

8245 Blackstone-av., beautiful brick bungalow, 5 large rms., buffet, bookcases, etc., 40 ft. lot, nr. I. C.; $7,000 at terms or best cash offer; must be sold at once. Call H. P. 3733.

HERE'S YOUR CHANCE.

Classy new bungalows ready to move in, large rms., only $6,500; easy terms; they are high class. See today, located one block from our office. DEGRAM BROS., 8400 Jeffery-blvd. H. P. 3733.

ONLY $500 CASH,
Balance, $50 Per Month.

Buys new modern 6 room brick house, large lot, restricted district. Immediate poss. Call Vincennes 4946.

KENWOOD HOME.

Sweet little 10 rm. dwelling, adaptable for home and rooming purposes; handy trans.; $5,000 liberal terms. Bargain.
SCHENDORF & BOENICKE [Gallagher],
7005 S. 4th-st. Kenwood 1610.

FOR SALE—DANDY 8 RM. RESIDENCE, Kenwood-av., near 48th; all large outside rms., semi-detached; excellent condition; immed. poss.; price $8,000; $3,000 required.
STANLEY WOLBACH & CO.
4711 Cottage Grove. Oakland 6013.

FOR SALE—5 RM. COTTAGE, HOT WATER heat, hardwood trim; elec.; concrete block foundation; laundry tubs; vacant Oct. 1; $5,750; $1,000 cash; terms. 7252 S. Maysville. Owner on premises Sunday afternoon. Stewart 8712.

FOR SALE—ELEG. NEW HOME IN BEAU. Chatham Fields; 6 rms., sun p., sleeping porch, stm., tiled up to date kitchen, fireplace, bookcases, linen closets, hardwood trim throughout, brick garage; immed. poss. Owner, 8126 Champlain-av.

FOR SALE — 5317 DORCHESTER-AV. Hyde Park, 7 room frame house, furnace heat; lot 28x180; $5,000, which is approximately the value of the land alone.
CHARLES HULL EWING,
5 N. La Salle-st. Main 1549.

Are You a Rent Hog Victim?

Investigate new 5 room bungalows, 32 foot lots, Albany-av. and 107th-st., Mt. Greenwood car. Price $3,000; $300 cash, balance $30 per mo., including interest. Ph. Pull. 3821.

FOR SALE—4827 DORCHESTER-AV.; DANdy home for large family; 5 bedrooms; fur. heat, elec., hardwood floors; choice res. dist.; ex. trans., I. C. and surface; $7,000; terms. Owner, 4825 S. Dorchester.

FOR SALE—NEW 8 R. HOUSE,
3442 Ingleside-av.
$2,500 cash, balance like rent.
Possession now. Mr. Chgo. U.
FRYSINGER, 1543 E. 53d-st. H. P. 1469.

FOR SALE—5 RM. FRAME COTTAGE, near 72d and Green-st., side entrance, steam heat, hardwood floors, garage, $4,750.
GLATT & PRICE,
6831 Stony Island-av. Dorchester 8800.

FOR SALE—5 ROOM BUNGALOW, FIRE place, bookcases; all oak trim; floored attic; screened porch; buret; tile bath; all improvements in and paid; $8,500. 7633 Eberhart-av.

FOR SALE—I HAVE THE BEST 6 ROOM residence in Chicago for the money. Look at 7425 South Shore Drive; very low price $6,250. Owner going on farm. WALTER J. MILLER, 303 E. 75th-st. Stewart 838.

FOR SALE—MODERN 6 RM. BRICK BUNgalow; 2 car brick garage; at a bargain price. HANSEN & RAYMOND, 7902 S. Ashland-av. Vincennes 868.

FOR SALE—$2,500 CASH BUYS 8 RM. MODern house, Green-st., Auburn Park; loan can be increased; balance as rent. Address S O 384, Tribune.

FOR SALE—MOD. BRK. BUNGALOW, 5 YRS. old; furn. heat, elec. lts.; porches; a bargain at $7,500. Address C J 397, Tribune.

FOR SALE—640 OAKWOOD-BLVD., 6 ROOM house, $500 cash, balance like rent. Doug. 9500.

FOR SALE—BUNGALOW, FIVE ROOM, SUN parlor; hardwood finish; lot 35x125; bargain; by owner, 7808 St. Lawrence-av.

FOR SALE—10 RM. RESIDENCE, HD. WD. floors, sleep. porch., garage; cheap; owner. 7721 Lowe-av.

FOR SALE—12 ROOM BRICK RESIDENCE; lot 33x143 feet; sunlight in every room. A. J. WEGNER, 3540 Ellis-av. Owner.

FOR SALE—SPECIAL BY OWNER, 7838 Kimbark, 6 rm. brick bung.; garage; convenient to trans.; $72.50; reasonable terms.

FOR SALE — 7625 SOUTH SHORE-DRIVE, mod. bungalow; lot 50x200; frontage on boulevard and lake.

FOR SALE—WINDSOR PARK 6 RM. HOME, snap, $5,500; terms. Ph. So. Shore 7906.

FOR SALE—BUNGALOW, 6 RMS.; PR. $5,250. Owner, 7437 Champlain-av.

FOR SALE—NEW, MODERN 6 RM. BRICK bungalow; Spanish. 8720 S. Carpenter.

FOR SALE—BY OWNER, 6 R. MOD. FRAME hse.; elec. furn. Call Republic 1209.

FOR SALE—638 OAKWOOD-BLVD.; 9 RM. hse.; $500 cash, bal. like rent. Doug. 9500.

REAL ESTATE FOR SALE.
HOUSES—SOUTH SIDE.

SOUTH SHORE PROPERTY

8 r. frame res. on South Shore-dr.; near 76th-st.; h. w. ht.; lot 50x200 ft.; bargain at $9,500.

2722 E. 76TH-ST.
Near Coles-av., 6 r. stucco res.; hdwd. floors; h. w. ht.; 2 car gar.; lot 30x125; price $7,900; terms.

7654 MERRILL-AV.
6 r. brick bungalow, s. p. and s. porch; h. w. ht. For sale or rent. Oct. 1. $1,000 cash, balance terms.

2 STORY PRESSED BRICK RES.
6 r., s. p.; modern; tile roof; side drive to gar.; 2 blks. of S. S. Country Club Sta. Snap at $10,500

JOHN A. CARROLL & BRO.,
OPEN SUNDAY P. M.
So. Shore 1660. 75th and Exchange-av.

$1,000 DOWN.

What you have been waiting for; high class 5 and 6 rms.; brick bungalows with French doors and windows; living rm. 22x14; latest plumbing and electric fixtures; sleeping porch; rear ice box; gas stove; lot 30x125; street paving to be paid by Harmon & Co.; in beautiful Englefield at 77th and Honore-st.; while they last, $6,900; meet me there between 3 and 6 or call JOHN S. SMITH, owner and builder. Phone Hyde Park 2926.

JACKSON PARK HIGHLANDS.

$10,000 CUT.

6855 Euclid-av.; 9 rms., 3 baths; colonial; brick; lot 100x134; built by present owner and is of exceptional construction and arrangement. Must be seen to be appreciated. Owner out of city. Phone for appointment.
McKEY & POAGUE [Mrs. Long]
4701 Drexel-blvd. Drexel 2200-2203.

FOR SALE—8 ROOM BRICK, EAST OF KENwood-av., in 47th-st. district; immediate possession now; first class condition; 5 bedrooms; furnace heat; electric light; terms. Other bargains. [Johnson.]

For Sale—12 room bargain, brick, south of 35th-st. east of Cottage Grove-av.; steam heat; electric light; possession; large lot; price $6,000; terms. Will trade equity for small farm. [Johnson.]
L. M. SMITH & BRO., 3947 Cottage Grove-av.

Buyers Profit by Cut Prices.

Your choice of 3 bungalows; very desirable locations; 5 and 6 rooms; furnace heat; mahogany, oak, and birch trim; modern throughout; in first class condition; large front and rear porches or sun parlor style; large lot; I. C. trans. and surface lines; price either, $6,850; $1,500 cash, balance like rent.
JOHN R. O'CONNOR,
1637 E. 79th-st. South Shore 7401.

FOR SALE—ELLIS-AV. AND 37TH-ST., 15 rm. double rooming house, brick; furnace, gas. Price $7,250. Terms.

Prairie-av. [2900 blk.], 15 rm. furnished res.; fine proposition for light mfg. or office. Income $500 per mo. Price $22,000.
H. O. STONE & CO.
1007 E. 43d-st. Oakland 1302.

South Shore—$1,000 Cash

Buys new 5 or 6 rm. modern brick bungalow; steam; street paid.
Very large new 5 room brick bungalow; steam; double slp. porch and garage; big lot; paved street.
E. B. SHOGREN & CO.
7834 Stony Island-av. H. P. 38.

A BARGAIN.

KENWOOD HOME.
12 rms., 4 baths, 4 extra lavatories; steam heat; mdn.; one car garage; southern exposure; sunlight every rm.; convenient to trans. Owner city, must sell. Price $12,000. Address O F 157, Tribune.

FOR SALE—7327 CRANDON-AV.; BEAUTIful home, 10 rms., billiard rm.; lot 50x132; 2 car garage; $17,000.
7816 Burnham-av., 9 rms.; furn. ht.; lot 32x130; 2 car garage; price $9,000.
JOHN F. KEANE & CO.
N. E. Corner 75th and Stony Island-av.
Hyde Park 1173.

COTTAGE, $450 CASH.

4 rooms and bath, furnace heat, hardwood floors, screened front porch. 2 lots; price $3,950. 8422 S. Marshfield-av. 1 blk. to Ashland-av. car. KOHOUT, 155 N. Clark. Rand. 2036.

SO. SHORE DRIVE RES.

TREMENDOUS PRICE REDUCTION.
7448 So. Shore-dr.; 10 rms.; lot 47x200; beautiful trees and shrubbery. Price only $14,000. Green, salesman. TAKKEN, 6948 Stony Island-av. Midway 2177.

University Dist. Bargain.

Several detached 10 room brick residences, leases expiring, on Kenwood-av., w. f., between 57th and 58th-sts.; lots 30x187; shown any time by appointment. NELSON, Owner, 5120 Harper-av. Tel. H. P. 743.

FOR SALE—8 ROOM BRICK HOUSE.
7342 Bennett-av.; built before the war of the best materials; 2 baths, h. w. heat; lot 70x125; 17 trees and shrubs; 2 car garage, gas heated. Price $23,000; $8,000 to $10,000 cash, bal. terms. Up to date, newly decorated and painted. Owner, Midway 4146.

FOR SALE—NEW STUCCO AND BRICK 7 rm. residence; cor. 88th and Michigan-av.; 38 ft. lot; swell home; completely furnished; it stands $8,750; only $2,250 cash, bal. easy; $2,500 under value.
McKEY & POAGUE [McMinn]
133 W. Washington-st. Franklin 1048.

FOR SALE—IMMEDIATE POSSESSION. Woodlawn, 8 room brick house; newly decorated; new furnace just installed; new elec. wiring; new plumbing; h. w. floors; price $7,500.
DRAPER & KRAMER, 25 N. Dearborn-st.

FOR SALE—SPECIAL BARGAIN—10 ROOM brick house on 3 lots; h. w. ht.; elec. light; car brick garage; lot 40x158. Price only $7,000; $500 cash, bal. easy payments.
JOHN R. O'CONNOR,
3958 Cottage Grove-av.

FOR SALE—SNAP, 5325-5327 CORNELL-av., 2 S. F. brick; modern; 2 vacant; 2 lots; 50x158. $18,000. S. T. COOPER. Owner, 111 W. Washington-st.

FOR SALE — 7530 PAXTON-AV.— EXTRA fine new South Shore bungalow. 6 large rooms, sun parlor finished sleeping porch. H. w. heat, open fires, tile bath, garage. Built right and priced right for quick sale. See this today. Phone South Shore 487.

FOR SALE—BY OWNER, BUNGALOW, 7221 Wabash-av. Beau. brick and frame; 5 rms. and sleeping porch. Living rm. 22x14. French windows and doors. Price $8,100. $1,500 cash. Terms.

HOUSES—SOUTHWEST SIDE.

A BARGAIN.

5 room brick bungalow, tile bath, panel dining room, hardwood floor, etc., in good restricted Edgebrook district, S. W. Side; 30 from good transportation, for $5,000; terms, small payment down and balance like rent. Address J H 313, Tribune.

FOR SALE—BEAUTIFUL 9 ROOM MODern residence; built entirely of pressed brick and hardwood finish throughout. Large enough for two families. On 61st-av., just located on Marquette Manor. Price and terms reasonable. See property at 5654 S. Mapleton-av. or call Prospect 6033.

FOR SALE—FINE 7 ROOM HOUSE; 37½ FT. lot; screened porch; fireplace; hardwood throughout; furnace; excellent condition; must be seen to be appreciated; $6,500; $1,000 cash. 5620 S. Turner-av. Prospect 9393.

MARQUETTE MANOR.

See owner on premises for an attractive 5 room brick bungalow; all modern. Price $7,250, with easy terms. 6329 S. Sacramento-av.

FOR SALE—BUNGALOWS, NEW, BRICK, 4, 5, and 6 rooms, sun parlor, in-a-dor bed, $1,000 down; easy terms.
MARQUETTE MANOR REALTY CO.,
2607 W. 63d-st. Prospect 600.

BUNGALOW BARGAIN.

Fine, big 6 room brick; hot water heat; all modern; 2 car brick garage. Price $8,250. Owner on premises at 6106 S. Sacramento-av.

IF YOU ACT TODAY

I will place you in a brand new bungalow which you can pay same as rent. Address P L 313, Tribune.

FOR SALE—I MUST SELL MY 6 ROOM house with garage before Oct 1. Price $2,750; $750 cash, bal. monthly. 3806 S. Albany-av. Owner, Thos. D. Shetlor.

FOR SALE—4 ROOM COTTAGE, NEW; lge. rms.; elec.; concrete foundn.; city sewer; $3,500; cash or terms. 6040 S. Kildare-av. Inquire 6049 S. Kildare. Prospect 8578.

FOR SALE—OWNER WILL SELL NEW brick bungalow, sun parlor, steam heat; now open for inspection; immediate possession; easy terms. 6148 S. California-av.

FOR SALE—HOUSE, 6 RM. BRK., RESIdence, sleeping porch, hot water heat, elec. light, 2 car garage, mod. blvd. blk.; bargain; $4,900; terms. 2302 W. 35th-pl.

FOR SALE—7 ROOM STUCCO AND FRAME house, bungalow type; hot water furnace heat; 50 ft. lot; 1 block Marquette Park; $7,500. 3419 West 66th-pl.

FOR SALE—2 NEW BUNGALOWS; $300 cash; lot accepted as 1st mort. bal. 1% mo.
WM. D. MURDOCK & CO.
6315 S. Kedzie-av. Prospect 8611 or 7089.

$600 DOWN.

For Sale—Barg., house; elec., furnace; 30 ft. lot; $7,500. 7145 S. Windsor-av.

FOR SALE—4214 S. ARTESIAN-AV., 6 RM. cottage; 2 lots; must sacrifice. On premises all day Sunday.

FOR SALE—MOD. 5 RM. BRICK BUNG., $300 cash, bal. monthly. See J. J. DONOHUE, 3146 W. 63d-st.

FOR SALE—3 RM. COTTAGE, GOOD CONdition; electric, hard floors; painted walls; furnished; cement basement. Republic 827.

FOR SALE—5 RM. MOD. BUNGALOW; H. W. ht.; 2 car garage; complete; $2,000 cash. 5708 S. Leavitt-st. Phone Prospect 588.

FOR SALE—NEW 5 ROOM BRICK BUNGAlow. Mod. Large rooms. 23 ft. lot. Garage. 3249 W. 66th-pl. Blk. to Kedzie-av. car.

FOR SALE—HOUSE AND 2 LOTS; 4 RMS., elec.; gas and bath; lg. attic, barn and chicken coop. 5036 S. Kildare, nr. Archer-av.

FOR SALE—3 AND 6 RM. NEW MOD. BRK. bungalows; $1,000 cash, balance terms. J. HESS. 3259 W. 65th-st.

FOR SALE—NEW 5 RM. COTTAGE, $40 month. 7121 S. Winchester-av.

FOR SALE—NEW FRAME RESIDENCE, bargain. 5411 S. Richmond. Terms.

FOR SALE—EQUITY 7 RM. STUCCO house, 3 b. rms., lg. liv. r., gar. Beverly 476.

FOR SALE—COTTAGE, MODERN, $5,500. Ph. Prospect 8403. 6821 S. Robey-st.

FOR SALE—6 RM. MODERN BUNGALOW; h. w. heat; lot 37.2x125. 6529 S. Albany.

REAL ESTATE FOR SALE.
HOUSES—SOUTHWEST SIDE.

YOUR LOT AS 1ST PAYMENT

On 5 room brick bungalow. Balance, $85 per mo. Price, $6,750.
ROBERT VOLK & CO., Branch Office, 57th and California.

A Home with Individuality

in choice district, one block from Marquette-rd., park and golf grounds, one block from school. It is a new 7 room pressed brick bungalow on corner lot, with large rooms and 2 sun parlors. All is finished in oak. Modern plumbing, steam or hot water heat to suit purchaser. It has pressed brick garage for 4 cars and streets all paved. All this for $12,500. 6901 S. Sacramento-av.
ALSO 6 room new bungalow, with one sun parlor, 6005 S. Sacramento-av.; price $8,800; terms on both. Apply on premises.
Our properties are desirably located on North and Northwest Side; also Park Ridge. Our prices are right. Terms reasonable. Address O M 256, Tribune.

30 Ft. Living Room.
Chicago's Finest Bungalow.

Lot 40x200 ft., 3 car br. gar.; most perfectly appld. small home built in recent yrs.; 1½ bl. to beach, ½ bl. to Sheridan-rd.; no mtg.; owner will sacrifice for cash. See this today. BURNS OR WELLS.
M. HOFFMAN & CO.,
4750 Broadway. Edgewater 4006-7.
Open daily, Sundays and evenings.

THE HOME TO BUY.

Two story brick residence near lake; nine rooms, hot water heat, tile bath and kitchen; 50 foot lot; attractive yard; at 924 Castlewood Terrace. Sheet restricted to high class homes. Immediate possession. Terms. $10,000 cash, balance time. For inspection telephone Sheldrake 1673.

FOR SALE—RAVENSWOOD MOD. HOME. 12 large rooms, sun parlor, sleeping porch, hot water, 2 baths, 2 showers, tile roof, top floor, gym room, pool and billiard rm. basement; modern 2 story 10-car heated garage; income $100 month. 2d floor could be made into 2 flats; rent $80; large grounds, iron fence; income 6% on $20,000. Sell very cheap, as no use for large home. Owner, 4443 N. Seeley-av., bik. Wilson.

HOUSES—NORTH SIDE.

HOOL REALTY CO.

5 rm. brk. bungalow, sun parlor, sep. rear porch; 2 car brk. gar.; new and white enamel; h. w. heat; lot at 2221 Foster-av., nr. Winnemac Park; $4,000 cash required. [Kienzle.]

Frame cottage located in most beautiful spot in Ravenswood; oak trim; elec. and gas furn heat; beat transp.; lot 25x183; $2,500 cash req.; owner leaving city. [Kienzle.]

Large 9 rm. house in Ravenswood; furn. heat; elec. light; 2 car frame gar.; on lot 50x165; good cond.; beautiful loc.; $4,000 cash req.; lot alone worth $2,250. [Kienzle.]

5 rm. bungalow, only 1 yr. old; beautiful loc.; steam heat; sun parlors, mod. throughout; price $9,500; reas. terms.

HOOL REALTY CO.,
111 N. Dearborn-st. State 5100

BUNGALOW.

Rogers Park brick, 5 rms. and sleep. porch, h. w. heat, white en. bath and kitchen, large lot, paved; cement plastered; 10x 33x142; shrubbery, hedge; entire vicinity newly built; $10,500; cash $4,000. 7342 Pingree-st., near Chase-av.

1542 SHERWIN-AV.

9 rm. residence, 2 baths, steam heat, newly decorated. Also 2 car garage with 150 gal. Bowser tank; lot 50x240; imm. poss. Close to Jarvis "L" station. Price $19,000. Terms. Seen by appointment. [Daniels.]
HENDERSON & CO.,
6532 Sheridan-rd. Rogers Park 8000.
Open every evening and Sunday.

FOR SALE—VERY ATTRACTIVE HOME. NEAR INTERSECTION OF N. HERMITAGE AND EVANSVILLE-AV. Seven room, oak finish, tiled floor in vestibule and bath; hot water heat; 3 car garage; owner going to farm; clear $1,000 cash; lot 33x200; $10,000.
WM. C. HEINEMANN & CO.,
Exclusive Agts. for Sale.

FOR SALE — 1316 HOOD-AV., N. EDGEwater, 8 rm. house; bath, extra toilet, sleeping porch, screened and glazed; panel dining room, fireplace, garage; income $1,200; close to lake, grammar and Senn High schools; A1 trans.; nice yard for children, with swings and shrubbery; will sacrifice this week. Sheldrake 2866.

ROGERS PARK RESIDENCE

7 room stucco semi-bungalow, hot water heat, real fireplace, screened porch, garage, 40 ft. lot; $9,500.
STEEN & HARWOOD, 7044 N. Clark-st.

FOR SALE—ATTRACTIVE NEW ASTOR-ST. bungalow; 5 rms., bath; hot water heat; lot 50x120, to alley; worth $100,000. Price $75,000. Owner leaving city. FRANK S. HAGIN & CO., 32 W. Washington-st., Exclusive Agents.

FOR SALE—ROSELYN, NR. LINCOLN PK., stone front, 10 rms., stm.; $10,500.
10 r. Pine Grove, nr. park; brown stone front, stm., tiled, elec., glazed sleeping porch. A positive bargain. Lincoln 4000.
CROWE BROS. & CO., Dearborn and Chicago.

FOR SALE—ELEGANT 12 RM. BRICK residence, wide lot; Kenmore-av., north of Edgewater Vapor heat, pipeless furnace, garage; $30,000.
COCHRAN & McCLUER [Fish]
1125 Bryn Mawr. Edgewater 8800.

FOR SALE—9 RM. RES.; RAVENSWOOD; h. w. heat; elec.; 50x165; 2 car garage; beaut. place; income $90 mo.; pre-war price, $6,000; $3,000 cash, terms; reduced $1,500 for quick sale. Owner, 4626 N. Paulina-st. nr. Wilson.

FOR SALE—N. LA SALLE; COR. HOUSE, pressed brick, 11 rms. [above basement], stm., tiled, completely decorated; bargain, $12,000; only $3,000 cash. HURRY, CROWE BROS. & CO., Dearborn and Chicago.

FOR SALE—BARGAIN; 8 RM. COTTAGE; furnace heat; roof transportation; $1,500 down; price $9,750. Owner, 3949 N. Ashland. Lake View 58.

FOR SALE — VERY CHEAP, ESTATE; anxious to sell old frame bldgs.; near Belmont "L"; flats and house in rear; fair condition. Address P L 477, Tribune.

FOR SALE—12 ROOM RESIDENCE; LOT 50x230; Hampden-ct., near Diversey-pkwy. Price $47,500. Terms to responsible party. Address P L 539, Tribune.

FOR SALE—MASSIVE GRANITE STONE constructed res., 200 ft. from lake; very choice blk.; terms if desired; price reas. Owner on premises. 737 Junior-ter.

FOR SALE—7 RMS., MODERN; IDEAL LOcation; $1,000 cash, terms; bargain. Address S 78, Tribune.

FOR SALE—MY 7 R. STUCCO. H. W. HT.; garage; $1,500 cash, bal. monthly. Rogers Park 1580.

FOR SALE—8 RM. MOD BRICK; HT. WT heat; Edgewater, nr. "L." $12,500. BOYD BROWN, 5630 Broadway.

FOR SALE—EDGEWATER 8 RM., RESIdence; hot water heating; excellent condition. Address S A 382, Tribune.

FOR SALE—6 RM. HOUSE, H. W. HT. elec.; 4 truck brick garage; $6,500; $3,000 cash req. Grace, 280.

FOR SALE

REAL ESTATE FOR SALE.
HOUSES—NORTHWEST SIDE.

100 Bungalows

under construction at pre-war prices, $800 down, balance less than rent; 33x125; price $6,000 to $8,000; churches, schools, stores within walking distance; just south of Portage Park. Offices on the premises. Grace-st. NIELS BUCK & CO. Established 1885.

A $7,500 BUNGALOW FOR $6,500.

acre of land, with improvements; 2 blocks from the station; 35 minutes from the loop; west. Small payment down, balance same as rent. Act quick. Address O M 119, Tribune.

FOR SALE—MUST SELL AT ONCE—new bungalow; modern in every way; $500 down and balance in easy payments. 4517 N. Marmora-av. Call evenings or Sunday. Call Kildare 4299 Sunday and evenings or Central 0 week days.

Owner Must Sacrifice!

new brick bungalow; sun parlors, sleeping porches, fireplace, hardwood floors, furnace heat; lot 37½x125 ft.; Albany Pk., nr. Kimball-av. Call Albany 1, nr. 2 p. m. Sunday. See owner on premises. 2 N. Kenneth-av. Lawrence-av.

FOR SALE—BY OWNER, 2 new English cottage, brick, 5 rooms and glazed-in sleeping porch; L and surface; price $12,000; cash required. Possession. Address P L 479, Tribune. 3 S. Louis-av. Juniper 6628.

FOR SALE—IN RAVENSWOOD MANOR 3 new brick bungalows, 4425-27-31 Ainslie-st.; can be bought RIGHT; 5 rooms, sun parlors, 2 sleep porches, 2½ lots; owners on premises. Call DORAN & McCLUER. (Bilhart.) 4900 Western-av. Ravenswood 1410.

FOR SALE—5 RM. BRICK BUNGALOW, ON LOT 40x125, in West Albany Pk.; basement, exceptionally large rms., fireplace, buffet, etc.; rear porch screened in; garage with kitchen and bedroom connected; $3,000. Phone Kildare 4299.

FOR SALE—BY OWNER, 4759 TO 4773 N. Ashland-av., 5 rm. bungalows, brand new; $500 to $700 cash; balance like rent; 6 per cent interest; occupancy by owner. 1012 N. Mason-av. Austin 4043 P. M.

RAVENSWOOD HOME.

7 rooms, 2 stories, hot water heat, Great garabin. Terms arranged. Phone 1825.

FOR SALE—3351 N. BERNARD-ST., HIGH class brick bungalow; sleeping room, sun parlor, shower bath, extra toilet basement; $11,000. By owner. Juniper 3387.

ROOM COTTAGE, STONE gas; lot 50x125; furnace, Springfield-av. HIPPIN Washington-st.

BUNGALOW, 6 RMS., porch, lge. attic; immediate cash, bal. terms. 5310 Lawrence-av. Kildare 6858.

TWO BUNGALOWS, 2 lots in new section, West of Austin, at bargain prices. See owner leaving city. Bargain; Kildare 6433.

BUNGALOW; ONLY $55 cash; Calumet-av, near 55th; 100 feet; will divide. Address P L 479, Tribune.

OWN A 40 FT. LOT ON 57th-st. that I will sell for cash and a mortgage back for $2,000. Address P L 479, Tribune.

MUST SELL MY 32 FT. LOT, 8 rms. 82d-st.; paid $1,150; take for quick deal. Address R 237, Tribune.

ROOM MODERN HOUSE, ready to move in the 10th district of California-av. Owner. Three

ROOM BUNGALOW, FRAME AND stucco; to pick from; on terms to suit. See BOYLE, 5159 Lincoln-av.

STUCCO, FOR 2 PCHS. brick, surf, or L; $4,000 to $4,500. 2611 Bernard-st.

BRICK BUNGALOW, car garage; reasonable terms. 4 N. Kenneth-av.

BELLEPLAINE-AV 7 R. brick; price $5,900, $1,000 cash; terms. Irving 9302.

HOUSE AND CAR by owner, 1012 N. Mason-av. Austin 2293.

AL NEW BUNGALOWS Portage Park; $500 down. Irving 6784.

IFUL NEW UP TO DATE bungalow at a bargain, by owner. 4 Lawrence-av.

HOUSE; MUST SACRIfice; easy terms. E. W. HOLtsland-st.

BRICK BUNGALOW, 5 rm. brick, screened porch, parlor, cement walks. 4044 N. Lowe-av. Irving 4994.

HOUSE AND 4 LOTS ner Irving Park-blvd. Irving 4994.

FOR SALE—BY OWNER, 5 RM. BRICK BUNGALOW, hardwood finish, panel and sliding doors, tile bath, lot 50x150; basement, trees, shrubs, lawn, screened porch, exposed windows, electric fixtures, and electric lights; garage and chicken house; fruit and vegetables; 4 blocks to C. & N. W. R. R. and elec. cars; 20 minutes to Loop; 4 blocks to school, stores, churches within walking distance; just south of Portage Park. Offices on the premises. Grace-st. NIELS BUCK & CO. Established 1885.

A $7,500 BUNGALOW FOR $6,500.

acre of land, with improvements; 2 blocks from the station; 35 minutes from the loop; west. Small payment down, balance same as rent. Act quick. Address O M 119, Tribune.

FOR SALE—MUST SELL AT ONCE—new bungalow; modern in every way; $500 down and balance in easy payments. 4517 N. Marmora-av. Call evenings or Sunday. Call Kildare 4299 Sunday and evenings or Central 0 week days.

Owner Must Sacrifice!

new brick bungalow; sun parlors, sleeping porches, fireplace, hardwood floors, furnace heat; lot 37½x125 ft.; Albany Pk., nr. Kimball-av. Call Albany 1, nr. 2 p. m. Sunday. See owner on premises. 2 N. Kenneth-av. Lawrence-av.

FOR SALE—BY OWNER, 2 new English cottage, brick, 5 rooms and glazed-in sleeping porch; L and surface; price $12,000; cash required. Possession. Address P L 479, Tribune. 3 S. Louis-av. Juniper 6628.

FOR SALE—IN RAVENSWOOD MANOR 3 new brick bungalows, 4425-27-31 Ainslie-st.; can be bought RIGHT; 5 rooms, sun parlors, 2 sleep porches, 2½ lots; owners on premises. Call DORAN & McCLUER. (Bilhart.) 4900 Western-av. Ravenswood 1410.

FOR SALE—5 RM. BRICK BUNGALOW, ON LOT 40x125, in West Albany Pk.; basement, exceptionally large rms., fireplace, buffet, etc.; rear porch screened in; garage with kitchen and bedroom connected; $3,000. Phone Kildare 4299.

FOR SALE—BY OWNER, 4759 TO 4773 N. Ashland-av., 5 rm. bungalows, brand new; $500 to $700 cash; balance like rent; 6 per cent interest; occupancy by owner. 1012 N. Mason-av. Austin 4043 P. M.

RAVENSWOOD HOME.

7 rooms, 2 stories, hot water heat, Great garabin. Terms arranged. Phone 1825.

FOR SALE—3351 N. BERNARD-ST., HIGH class brick bungalow; sleeping room, sun parlor, shower bath, extra toilet basement; $11,000. By owner. Juniper 3387.

ROOM COTTAGE, STONE gas; lot 50x125; furnace, Springfield-av. HIPPIN Washington-st.

BUNGALOW, 6 RMS., porch, lge. attic; immediate cash, bal. terms. 5310 Lawrence-av. Kildare 6858.

TWO BUNGALOWS, 2 lots in new section, West of Austin, at bargain prices. See owner leaving city. Bargain; Kildare 6433.

BUNGALOW; ONLY $55 cash; Calumet-av, near 55th; 100 feet; will divide. Address P L 479, Tribune.

OWN A 40 FT. LOT ON 57th-st. that I will sell for cash and a mortgage back for $2,000. Address P L 479, Tribune.

MUST SELL MY 32 FT. LOT, 8 rms. 82d-st.; paid $1,150; take for quick deal. Address R 237, Tribune.

ROOM MODERN HOUSE, ready to move in the 10th district of California-av. Owner. Three

ROOM BUNGALOW, FRAME AND stucco; to pick from; on terms to suit. See BOYLE, 5159 Lincoln-av.

STUCCO, FOR 2 PCHS. brick, surf, or L; $4,000 to $4,500. 2611 Bernard-st.

BRICK BUNGALOW, car garage; reasonable terms. 4 N. Kenneth-av.

BELLEPLAINE-AV 7 R. brick; price $5,900, $1,000 cash; terms. Irving 9302.

HOUSE AND CAR by owner, 1012 N. Mason-av. Austin 2293.

AL NEW BUNGALOWS Portage Park; $500 down. Irving 6784.

IFUL NEW UP TO DATE bungalow at a bargain, by owner. 4 Lawrence-av.

HOUSE; MUST SACRIfice; easy terms. E. W. HOLtsland-st.

BRICK BUNGALOW, 5 rm. brick, screened porch, parlor, cement walks. 4044 N. Lowe-av. Irving 4994.

HOUSE AND 4 LOTS ner Irving Park-blvd. Irving 4994.

REAL ESTATE FOR SALE.
VACANT—SOUTH SIDE.

CITY LOTS

Must dispose of 5 lots with sewer, water and sidewalks, on 8c car line, only

$275

This is very close to the loop and inside the city limits. Will arrange very easy terms. Address P 418, Tribune.

FOR SALE—
VACANT CORNERS READY FOR IMPROVEMENT.

State-st. and 76th-st.; 200x160.
76th-st. and State-st.; 200x160.
Marshfield-av. and 78th-st.; 51x125.
79th-st. and Maryland-av.; 125x104.
Also
125 ft., Cottage Grove near 46th.
64 ft., Prairie-av. near 54th.
50 ft., Euclid-av., near 87th.
Also at a bargain,
600 ft., Indiana-av. at 93d-st.

All live stuff and can be bought right. Let us have your bid.

GEO. G. NEWBURY & CO., 8 S. Dearborn.

BIG SACRIFICE STATE ST. LOT $950

25 ft. on State-st. car line and near 79th-st. cross line; terms $150 cash, $10 monthly; positive sacrifice. Address P L 479, Tribune.

RARE SNAP ON I. C. R. R. HOME SITE, 73X142, $700.

Only 2 blocks from station, 37 minutes' ride to loop; close to car line; rich soil for garden; ideal location; improved with city water. Property will double in value this spring. This is a real bargain. Will sell on terms $70 down, $10 month. Liberty bonds accepted. Write at once. C. H. PITCHER, 6437 Drexel-av.

NOTICE.

Now is the time to buy vacant in the South Shore district. We have a few choice lots on Oglesby, Crandon, Paxton, and Merrill-av., south of Jackson Park and N. of 71st-st., that can be bought at prices that would be worth 33⅓ to 50% more by spring. If you are contemplating buying, see us.

FRANK H. LANG & SON,
40 N. DEARBORN-ST. RANDOLPH 7600.

BARGAINS FOR BUILDERS.

50 FT., NEAR 79TH AND S. I.-AV....$750
4 LOTS, 30 ft. ea., on Forest-av., nr. 103d and 104th-sts.; 5 min. to I. C. station and surf, line. Owner properly poor, needs some cash quick.

Simmons, Slavin & Mackey,
6312 Stony Island-av. Hyde Park 4875.

FOR SALE—
Headquarters for South Shore Vacant.
Oglesby-av., 33 ft.....$60 a ft.
Yates-av., 73d-st.....$75 a ft.
Merrill-av.....$65 a ft.
Crandon-av., 50 ft.....$77.50 a ft.
Bring along a deposit, as these are bargains.

J. L. HESS,
Mid. 50. 2336 E. 71st-st.

FOR SALE—VACANT SNAPS—
N. W. cor. Constance and 86th, 49 ft.$ 650
Lincoln near 87th.....100 ft.....1,000
Winchester near 79th, 37½ ft.....350
51st near Homan, 50 ft.....800
La Salle near 99th, 55 ft.....350
S. E. cor. Wentworth and 104th-pl., 125 ft.....3,000
PAUL STEINBRECHER & CO., Tribune Bldg.

2 LOTS CHEAP

on I. C. R. R., 37 minutes from loop, in new suburb. Water, walks, trees, and drainage paid for; only $400. Terms, $10 cash, $8 month. This is a real bargain. Act quick. C. R. HEDRICK, 3765 Grand-blvd. Phone Douglas 290.

BUSINESS CORNERS

On New I. C. town site, 100 ft. corners at I. C. station in heart of the Calumet district; a short distance from new inland harbor. The best and safest investment in the world. Write for particulars. Address S P 336, Tribune.

FOR SALE—LOTS FOR $367.
New district just subdivided on 63d-st. car line transportation, adjoining large industrial community, stores, schools, etc. Easy monthly payments to responsible persons. All titles guaranteed by Title and Trust Co. Address P L 479, Tribune.

FOR SALE—IF YOU WANT SOUTH SHORE vacant 40 ft. lot, 50 ft. lot, or can sell 100 or more at a great sacrifice call Mr. Burke,
D. E. MULVEY & CO.
N. E. Cor. 71st and Stony Island.
Dorchester 4110.

FOR SALE—LOTS—IDEAL HOMESITES.
Between 63d and 80th-sts. and Jeffery and Constance-aves.; sewer, water, and cement walks in and paid for; $375 and up; cash or terms. No. 5 car 1 block. Open Sundays. H. F. SANFORD, N. W. Cor. 84th and Jeffery.

FOR SALE—VACANT.
3660-62 INDIANA-AV., 50x160.
3619-21 PRAIRIE-AV., 50x125.
Reasonable terms. Make offer.
R. M. O'BRIEN & CO.
3457 Indiana-av. Douglas 1588

FOR SALE—50 FT. LOT ON OGLESBY-AV. between 72d and 73d-sts., restricted to residences; 25 ft. building line; price $5,200. This is $10 per ft. cheaper than any lot in the block. FRANK H. LANG & SON, 40 N. Dearborn-st. Randolph 7600.
South Shore 706. Exclusive Agent.

FOR SALE—VACANT FOR BUSINESS AND residence in So. Shore District, at prices that have not been before prices go up.
GLATT & PRICE, 6831 Stony Island-av. Dorchester 8800.

FOR SALE—FINE GARAGE SITE; LARGE corner on S. 47th-st. near Cottage Grove-av.; 97½x120 ft. Price $12,000.
JOHN B. KNIGHT & CO., 74 W. Washington. Randolph 242.

VACANT—SOUTHWEST SIDE.

FOR SALE—
residence and Choice Business Lots on 63d-st. near Western-av.

Bargain prices, easy payments.
Builders and homeseekers investigate.
All lots have sewer and water.
Residence lots $500; $50 cash, $10 monthly.
Business lots, ripe for stores now, $1,250; terms $125 cash, $20 monthly.
See our Salesman on the property, 1 block east of Western-av., on 63d-st., Sunday afternoon.
E. A. CUMMINGS & CO., 40 N. Dearborn-st.

FOR SALE—CHANCE FOR SMALL SPECULator, 3 lots 75x125 ft., Fairfield-av., just north of 152d-st.; west front; it sold this month for $975; you should make $500 on this deal quick. Phone FULTON, State 4289, or Rogers Park 8764.

FOR SALE—A SURE MONEY MAKER; 2 lots 33x125 each; Fairfield-av. in 1st blk. S. of 51st; sewer, water, cement walks paid for; price for both lots $875; worth double. Phone FULTON, State 4289 or Rogers Park 8764.

FOR SALE—SMALL GARAGE, LOCATION Loomis-st., near Archer-av. 80x120; $3,250 cash for quick sale. 1Z, 3406 Lawrence-av.

FOR SALE—SOUTH SHORE 7 RM. MODERN residence, sleeping porch, large corner lot; exceptional bargain; terms. McCABE, 7407 Exchange-av. South Shore 1653.

FOR SALE—20 LOTS, COR. ARCHER-AV. and 44th-av., $6,000 for all; must be sold. W. A. BOND & CO., 25 N. Dearborn-st.

FOR SALE—LOT ON GARFIELD-BLVD., NR. Throop-st., on Sherman Park. Make offer. Wm. Ackler, 539 Rush-st.

FOR SALE—BARGAIN, 10 LOTS, CORNER. Address J 315, Tribune.

VACANT—NORTH SIDE.

FOR SALE—BEAUTIFUL LOT, 50X165, E. front; ideal location; suitable for house or store; water and sewer in; transp. facil. unexcelled; price reas. 4626 N. Ashland-av.

FOR SALE—GREENVIEW-AV., SOUTH OF Howard; desirable 40x136 ft. vacant; price $10,000. QUINLAN & TYSON, 40 N. Dearborn-st.

FOR SALE—SHERIDAN-ROAD; CHOICEST corner, 400 ft., $5 sq. ft.; sale or lease. 2 ft. Chicago-av. bet. Michigan-blvd. and lake shore; Strasburger, 165 E. Chicago-av.

FOR SALE—VACANT LOT, 30X125, ON Sheridan-rd., near Glenwood-av. MELLquist & Mellquist, Pk. Bar. 2907.

FOR SALE—PROMINENT BROADWAY CORner, north of Irving Park; $300 per front per, north of Irving Park; $300 per front foot. GREENE & CO., 3900 Sheridan-rd.

FOR SALE—BEST SHER.-RD. COR. IN ROG. Pk. 170x170; no restrict.; 3 frontages; pr. $1,000 cash. Act quick. Roc. Pk. 3400.

FOR SALE—HIGH CLASS VACANT, 3 BLKS. from Howard L.; $47.50 per ft. 1 blk. from Howard L.; $75 per ft. H. Lindemann & Co., 7358 N. Clark. R. Pk. 580.

FOR SALE—STORE VACANT 150 FT. AT Broadway and Bryn Mawr. Special price, $25,000. Address P L 419, Tribune.

FOR SALE—EQUITY IN VACANT LOT. near Howard L.; $200 down, balance very easy.
E. B. SHOGREN & CO.
7834 Stony Island-av. H. P. 38.

FOR SALE—VACANT BARGS. FOR SALE
Wabash-av., nr. 77th-st., 300x160....$ 475
Michigan-av., nr. 72th, 30x160..... 900
Indiana-av., nr. 76th, 50x100..... 1,000
Prairie-av., nr. 77th, 33x160..... 725
Calumet-av., nr. 80th-30x160..... 540
Maryland-av., nr. 69th, 50x125..... 1,000
Drexel-av., nr. 80th, 100x125..... 1,400
Terms. Other bargains.
DOOLEY, 5812 INDIANA-AV.

REAL ESTATE FOR SALE.
VACANT—NORTH SIDE.

OPENING SALE,
Choice Business Lots.
HOWARD AND WESTERN.

Howard-av., one of the most prominent business streets on the North Side, is destined to be another Wilson-av. district within the next few years; best speculative property ever offered to the public at ridiculously low prices and easy terms.

Come out today; take Western-av. car to Howard and see for yourself the biggest snap in choice lots on the North Side; new cement sidewalks now going in; rapidly growing district where values are actually increasing. A fortune should be made on these lots within the next 5 yrs. Choice business lots on Howard between Ridge-boul and Western-av. terminal at low price of $1,150.

$250 cash, bal. $15 monthly. Buy now while they last. Tremendous amount of building activity now going on in vicinity. A trip to this property will be the most profitable one that you ever made. Office on grounds, S. E. cor. Howard and Western.

TALMAN & THIELE,
53 W. Jackson-blvd., Room 1146.

SELECT Your HOMESITE IN ASHWOOD,

The wooded subdivision, before they are all sold; located about 1½ miles west of Lake Michigan at Rogers Park; inside lots 125 ft.; some Frait-av. frontage left, size 44x140 ft.; prices that mean a wonderful investment or be a big saving for a home site; don't fail to look into this; your name and address will bring you full information; buy your home site where you will know you have a neighbor will be; act at once. Address GUERAFARD & GAHLAN, Room 904 Continental & Commercial Bank Bldg.

ROGERS PARK L STATION.

To real buyers having $30,000 cash, which they wish to invest in real estate, we are prepared to show property within a few hundred feet of this station, which offer almost UNLIMITED POSSIBILITIES as an investment. Full particulars only upon inspection of property. See Salesman E at our Rogers Park office.

BAIRD & WARNER,
1349 Morse-av. R. P. 2400.

Builders or Speculators,

Very choice vacant corner, 300x140, with riparian rights, in Edgewtaer. Suitable for very extensive and profitable improvements, $350 per ft.

SNYDER-BECKWITH CO.
Cont. & Com. Bank Bldg. Wabash 6366.

2 CORNER LOTS!

In Ravenswood Park for bungalow, residence or flat; $50 per ft.; also 5 lots restricted to 2 flats at $1,250 each.

R. W. SWANSON & CO.,
2624 Lawrence-av. Ravenswood 1825.

DEVON VACANT,

Near Broadway, ½ block frontage; corner lot; ripe for improvements; price $300 per ft. [Benninghoven.]

E. HENDERSON & CO.
6532 Sheridan-rd. Rogers Park 8000.

FOR SALE—SHERIDAN-RD., 300 FT. CORner, N. Edge., the finest location for hotel or apartments in Chicago; $50 per ft. a year from now it will sell for $1,000 or more and is worth it today.

ROY C. REIGERT & CO.,
4710 MAIN. 179 W. WASH.-ST.

FOR SALE — MFG. PLANT, NEW CONcrete, steel, 26,750 sq. ft., light all sides, vacant, 120x225, heavy const., in Chicago.

Also other mfg. plants, large and small, out and in condition. Assistance may be had for good concerns.

INDUSTRIAL LOCATING AGENCY & LOAN CO., 1619 Ashland Block.

FACTORY SITES.

Belt. Ry., 89th and State-sts., over 1,000,000 sq. ft. Will divide and sacrifice. Might take some trade.
N. E. cor. Franklin-blvd. and St. Louis-av., 169x175. Bargain and terms.
400,000 sq. ft. on C. & N. W. R. R.; worth 50c. Take 25c net. Cent. 1485.
H. M. DOYLE, 139 N. Clark-st. Cent. 8295.

20,000 SQ. FT.

LOT 50X150. 507-9 S. CLINTON-ST.
3 STORY AND BASEMENT BRICK BLDG.
LIGHT 3 SIDES. "L" AND SURFACE LINES. GOOD BLDG. LOW PRICE. EASY TERMS. NONRES. OWNER. MUST SELL QUICKLY.
BADEAUX, 3006 Madison-st. Kedzie 2255.

FOR SALE—AT A SACRIFICE; LIQUIDating an estate; 175,335 sq. ft. of floor area, 51,580 sq. ft. of land with railroad switch; service; 17,250 sq. ft. of land vacant; two miles from the loop; good labor district. Apply 175-205 E. 103d-st.

FOR SALE—WILL SACRIFICE 75X125 vacant on Crawford-av.; No. of Chicago-av. car. $3,000. Need the money. Address P L 439, Tribune.

FOR SALE—S. E. CORNER ALBANY AND Fulton, lot 75x150, with old 12 rm. house, large garage. Owner, 2 N. A. CARLSON, 725 Irving Park-blvd. Lake View 7672.

FOR SALE—WANT OFFER ½ CASH FOR N. W. cor. Franklin-blvd. and N. Sawyer-av., 66x161.
WHITESIDE & WENTWORTH, 8 S. Dearborn.

FOR SALE—VACANT LOT ON COLORADO-av., 50 ft. east of Spaulding. EDWIN ROMBERG, 30 N. La Salle-st.

FOR SALE—4439 WILCOX-AV., FINE LOC. lot; street, alley paved; $11,000. Call at 4519 Gladys-av.

REAL ESTATE—MFG. PROPERTY.

FOR SALE—MODERN MFG. PLANT OCCUpying 265,000 sq. ft. ground, cent. mfg. dist. Chgo. Jct. Ry. switch and dock; finest shipping facilities in the world; 1 story building; contains 125,000 sq. ft. daylight floor space; depressed switch tracks, and level loading facilities; buildings equipped with heavy electric cranes, wired for 1,000 h. p.; complete sand blast equipment; tools for machine shop, heavy warehouse or foundry purposes. J. HARRINGTON & CO., Exclusive Agents, 812 First Nat. Bank Bldg.

DAIRY PLANTS.

We have for sale three former dairy plants, located at Bensenville, Ilaska, and Roselle, Ill. They all have switch track and gasoline platform facilities, steam heat and power, electric current, power. Prices $5,000, $10,000, and $12,000. They are all decided bargains.

QUINLAN & TYSON,
40 N. Dearborn-st. Tel. Central 227.

FOR SALE—
6 acres, 3 belt lines, 16th-st. and 48th-av.....$ 50a
4 acres—B. & O. C. T. R. R. and elec. Line, Harvey.....40c
30 acres—Ill. Steel Belt.....30c
15 acres—Close in; Trunk Line.....40c
13 acres—Trunk Line.....25c
30 acres—Trunk Line.....25c

REAL ESTATE—SUBURBAN—SOUTH.

BEVERLY HILLS HOMES.

9800 Wallace-st., 5 rms., water.....$ 2,800
9124 Hamilton-av., 5 rms., fur. ht.. 3,200
New colonial brick, 5 rms.; terms.... 10,000
9451 Longwood-dr., 8 rms..... 13,500
New brick colonial, on Ridge, 8 rms., 2 baths lavatory, hot w. ht.; timbered lot; $5,000 down..... 20,000
VACANT BARGAINS.
50x125, Leavitt-st., near 91st, per ft....$12
50x125, Hamilton-av., near 92d, per ft.... 15
serve, sewer and water; terms; ft.... 16
50x125, Hamilton-av., near 106th, ft.... 18
50x179, Hoyne-av., near 91st, ft..... 35
50x190, Hoyne-av., near 101st, ft..... 35
LEONARD FICKLEN & CO.
111 W. Washington-st., or Branch,
1760 W. 95th-st.

FOR SALE—BEVERLY HILLS.
1727 W. 101st-st., 7 rm. mod. stucco house; vapor heat; lot 100x200 ft.
9927 LONGWOOD, 8 rm. mod. stucco house; h. w. ht.; lot 50x177 ft.; $12,000.
9901 LONGWOOD, 8 rm. mod. stuco house; sun porches; h. w. heat; lot 100x135 ft.
9216 PLEASANT, 7 rm. mod. brick house; h. w. ht.; lot 50x189 ft.; $17,500.
9606 VANDERPOEL, 7 room modern stucco house; sun-keeping porches; garage.
9361 LONGWOOD, 7 rm. new brick house; sun porch; lot 50x172 ft.
10339 WOOD-ST., 8 rm. mod. house; tile bathrm.; lot 50x160 ft.; $9,750.
ATTRACTIVE LIST OF VACANT.
J. WM. HOWARD & CO., 10 S. La Salle.

FOR SALE—IN MORGAN PARK, 5 ROOM frame bungalow; completely furnished; basement; immediate possession; lot 37½x150 ft.; winter's coal in; chickens, incubator and brooder; garden tools; all kinds of fruit; all vegetables on 3 adjoining lots; fine soil; all go for $5,700; good cash payment, on time; good reasons for selling. Inquire of owner, J. A. McGONAGIL, 11335 Church-st. Phone Bev. 1106.

FOR SALE.
A HOME FOR YOU
in beautiful Morgan Park; just now an unusually attractive list of houses and bungalows, many at new low prices. Also choice vacant. Hundreds of pleased clients. Buy now before prices rise.
KISKADDON REALTY CO.,11047 HALE-AV. PH. BEVERLY 250. SUNDAY BEV. 891.

H. F. McDONAGH,
95TH AND WESTERN.
Exclusive Agent.
10021 Hoyne-av., 6 room residence. Just completed; must be sold by Oct. 1. See owner on premises today.
50x81 ft. on Ridge, near 91st sts. $7.00.:

FOR SALE—NEW 6 RM. BRICKHOUSE.
On the Ridge, 50 ft. lot; $2,000 down. 6 rm. hse. on Longwood-dr., near 100th-st., a delightful home. 5 rm. bungalow, garage; 100 ft. lot; $8,000; easy terms. Bargains in homes and lots. see BROWN & SONS, 9 N. La Salle-st. Beverly 1550.

CALIFORNIA BUNGALOW.
Price reduced below cost; attractive new building; 5 sunny rooms with spacious sun parlor; built-in book case; hot water heat; large lot; thoroughly up to date; $2,000 cash; balance, terms. 9543 Prospect-av.

BEVERLY HILLS SPECIAL.
10 lots, 2 corners included.
92d and Oakley, $70 each.
F. McDONAGH, 95th and W. Phones South Shore 220 and 303.

FOR SALE — SACRIFICE OF A BEAUT. brk. colonial 7 rm. res., located in Beverly Hills. Long wood-dr.; pr. has been reduced to $14,500, owing to illness of owner. Built this yr., never occupied. Tel. Bev. 1189.

FOR SALE—EIGHT GRADE 9 RM. house, best part of Beverly Hills, nr. sta., lot 50x187; garage; price $18,000. WM. CUTHBERT & CO., 6841 Stony Island-av. Mid-way 357.

FOR SALE—MODERN 7 ROOM RESIDENCE in Beverly Hills; frame and stucco construction; lot 50x179. Price on second floor; breakfast and sleeping porches; garage; $22,000. 9920 Winchester-av. Phone Beverly 405.

FOR SALE—2 ROOM FRAME HOUSE, NEWly built front porch; garage; chicken run and outbuildings; 2 lots. Price $1,950. 3648 W. 66th-st., Owner.

FOR SALE—BRICK, MOD. 6 RM. BRK. bung.; hot water ht.; screened porches; sun parl.; $8,800; terms; barg. for cash. 10543 S. Wood.

FOR SALE—100 FEET VACANT PAR. tially wooded on Ridge; three blocks from depot; reas. Address J 245, Tribune.

FOR SALE—OWNER LEAVING CITY, MODern brick pressed brick bungalow; 6 rms.; h. w. heat; pr. $8,000. 10606 Hamilton-av.

FOR SALE—BUNGALOW, $5,000; 4 RMS., elec. light, furnace; hardwood floors; lot 60x135; $31 immed. pos. 1122 W. 104th-pl.

REAL ESTATE—SUBURBAN—S. W.

FOR SALE—$3,900, BUNG. 5 R., ELECT. lit., gas, 5 yrs. old; pergola, hedge, roses, fruits, grapes; fine surr.; mod.; chicken house, room; 500 chickens; 1 acre for sale, 8550. 631 Deyo-av., Congress Park.

FOR SALE—NEW 8 RM. RES. AT RIVERside. Kelastone finish, H. w. ht.; garage for 2 cars; price $12,000. E. G. PAULING & CO., 5 N. La Sale.

FOR SALE—SMALL HOUSE ON 25X125 ft. chicken coops, horse, wagon, cow and chicken feed. $1,650. NEED. WALTON, 934 and W. 52d-av., Oak Lawn, Ill.

REAL ESTATE—SUBURBAN—NORTH.

SEE THESE QUICK.
WINNETKA—Modern home, belonging to estate; 6 bedrooms, 2 baths, h. w. heat. Sell at bargain, cash or terms; might rent unfurnished.
HIGHLAND—Artistic home, on ravine; hollow tile construction, choice location; 6 bedrms., 2 baths, immediate possession. Might rent, furnished.
FRED'K B. THOMAS & CO., 10 S. La Salle.

ACRES, Nr. EVANSTON.
26 acres desirable property adjoining new Evanston Golf Club, 3 miles west of Evanston; ripe for development with summer homes.

QUINLAN & TYSON,
Exclusive Agents.
701 Davis-st., Ev. Ph. Rogers Park 2617.

GLENCOE.
Exceptional value, attractive 10 room house, 3 baths; 235 ft., near lake; $22,500.
WINNETKA—9 rooms; modern; near new school; $9,500; 9 rms., 2 baths; $18,500.
Splendid values in water frontage, homes, and vacant. E. F. MAYNARD & CO., 8 S. Dearborn and Hubbard Woods, next a. sta.

EVANSTON VACANT.
Vacant property zoned for apartment buildings from $100 per foot up.
Residential vacant, near the lake, from $75 per foot up.

QUINLAN & TYSON,
701 Davis-st., Ev. Ph. Rog. Pk. 2617.

EVANSTON HOME.
Stucco, 8 rms. and sunrm., 2 baths; h. w. heat; 2 lots; Noble-av., just a ½ block from large wooded lot; heated garage; 3 blks. "L" and stm. sta., & blks. lake; a high class, modern home; terms. SHIELDS & BROS., 1773 Howard-st. Rogers Pk. 8280. Evs.6642.

FOR SALE—N. EVANSTON, BEAUTIFUL new stucco colonial 6 rm. res.; large living room with fireplace, 3 sleeping porches, 3 chambers, hot water heat, garage, large wooded lot; a real home; price $15,500; reasonable; $5,500 cash, easy terms to responsible party; inspection by appt. Tel. Evanston 3625.

1724 Isabella, No. Evanston.
Stucco residence; hot water heat; lot 60x180; large living room and fireplace; sun room, tiled; 3 bedrooms, 2 baths; garage; fine double bedroom, garage, driveway, fine trees.
STEEN & HARWOOD, 7044 N. Clark.

For those who Want a Home
in Wilmette of 6 rooms, colonial design, 4 blocks from depot, with unexcelled transportation, 15 minutes' walk to the lake; beautiful trees and surroundings; price $6,250; small payment down, balance can be arranged. Address P 235, Tribune.

FOR SALE—WINNETKA VACANT BARgains, $65 per foot. Two pieces, beautifully wooded; near lake; good value today at $100; act quickly. Address P L 422, Tribune.

FOR SALE—THIS WEEK ONLY, MY 50 FT. lot, N. W. Evanston; 5 blks. Central-st. cars, $1,400; $275 cash, bal. easy; act quick if you want desirable homesite. Address P L 387, Tribune.

FOR SALE—BY OWNER AT REASONABLE price, 6 room house, all modern; garage and chicken house; lot 100x400 ft.; 3 blocks from Northwestern El. line. MRS. EMMA RADLOFF, Libertyville, Ill.

FOR SALE — IMPROVED AND VACANT property on the North Shore.
SMART & COLEE,
Evanston.
1 Chicago wire: Rogers Park 272.

FOR SALE—NEW BRICK COLONIAL HOUSE and garage; choice Indianola Hill location; 3 large bedrooms, sun and sleeping porches; liberal terms. 651 Garland-av. Phone Winnetka 1926.

FOR SALE—MODERN 6 R. STUCCO HOUSE; sun parl., comb. heat; lot 75x222; 2 blks. Indian Hill, East Side; $12,000; terms. Address P 391, Tribune.

FOR SALE—ATTRACTIVE 7 ROOM HOUSE in Winnetka at Evanston price; $14,500; must sell. Call Evanston 7651, or see McGUIRE & ORR, 60 W. Washington-st.

FOR SALE—KENILWORTH; $4,000; $1,000 down, balance $30 month; 7 rms., stove heat, California style home. Address H 501, Tribune.

FOR SALE—8 ROOM HOUSE, FURNACE heat; 50 ft. lot; newly decorated; garage; ½ blk. from Ridge-av.; $10,000; no dealers. Evanston 3271.

FOR SALE—EVANSTON VACANT BARgain, S. W. Cor. Eastwood and Livingston lots, $2,750. B. B. CLOVER & CO., 69 W. Washington-st.

FOR SALE — WILMETTE, 8 RM. RES. stucco, double garage, $28,500, opposite golf club, nr. Sheridan-rd. Tel. 1883. 144 Maple-av.

FOR SALE—IN WILMETTE—CHOICE RES. lot, 60 ft. improvements in and paid; $1,250; only 2 blks. to center of town. These are real bargains. Phone Kildare 7612.

FOR SALE — BEAUTIFULLY LOCATED stucco house on corner lot, Asbury av., highest point in Evanston; price $20,000. Address P N 551, Tribune.

FOR SALE—WILMETTE—5 N. MOD. BUNG., fine condition; terms. 1708 Highland. Tel. Wilmette 184.

FOR SALE—NORTH SHORE SUBURBS, improved and unimproved property.
J. L. FLOYD, 35 N. Dearborn-st.

FOR SALE—EVANSTON, 3 ROOM BUNGAlow; furnace heat; $46 per month. int. incl.; owner. Address B O 458, Tribune.

FOR SALE—RIPARIAN WITH SHERIDAN frontage, Winnetka, 100 ft. at $165 ft. cash. O. E. FOX, 10 S. Wells-st.

FOR SALE—NEW, MODERN 2 STORY 8 RM. stucco home, 822 Greenleaf-av., Wilmette. All conveniences. State 5387.

REAL ESTATE—SUBURBAN—NORTH.

INSPECT THESE TODAY.
Cut this ad out and take it with you.
For Sale—241 Essex-rd., cor. Elder lane, Winnetka, nr. Sheridan-rd.; lake, park; a beautiful 8 r., white colonial with 2 slp., sun, liv. pch., 2 baths; large grounds; garage; a real home; the best on the N. Shore; hearing best offer gets a real home; go through this today. You will never regret it. Or see this agent for best prices.
For Sale—1627 Lincoln-st., N. Evanston; 5 rm. and sun pch.; garage attached; a real little home; lot 50x200; fine wooded; owner moving, must sacrifice for quick sale; terms. Investigate at once, or see this agent.
For Sale—1627 Lincoln-st., N. Evanston, a beautiful 6 r. bungalow; sun p., breakfast nook, w. ht., firepl., garage; fine deep lot; a fine location; owner leaving, must sell this beautiful home.
For Sale—1301 Lincoln-st., N. Evanston, 6 r., brk. bungalow style, sun p., w. ht., firepl., garage; fine deep lot; a real home; look it over today or see this agent.
Look at this, 1604 Lincoln-st., N. Evanston, 5 r., a darling; would do for any honeymoon; a Dutch colonial; fireplace a wonder; with a garage and private drive; lot 50x200; all windows weather stripped. Now don't fail to go in this today.
Look at this, 2435 Jackson, ½ block N. of Lincoln-st., N. Evans., a darling little 6 r. new stucco and sun pch.; cute as a honeymoon set; this; home has h. w. ht.; firepl. all hardwood trim with everything you want; also a garage. Now what more do you want? Look it over today.
Look at this one, 2618 Virginia-ter., N. Evans., ½ block N. end Cent.-st. car line; 7 r. beautiful Lloyd Wright style home; sliding doors in; white enamel and mahogany trim; tile bath and shower; vap. ht., firepl., lrg. grounds, beautifully laid out; owner leaving; must sell to sell at once. Price $12,500; easy terms.
Look at this splendid Kenilworth home, 75 Abbotsford-rd., nr. Warwick-rd. and New Trier high school; 9 rms., 3 baths; in fine location; 8 r. stucco; breakfast porch, sun p.; 2 baths, firepl. This home is one of unusual quality and is built in good taste. Don't fail to look at this. Quick possession. Price $23,000.
Look at 843 Lincoln-av., Highland Pk., 7 r. white Colonial; slp., sun p.; w. ht.; 2 baths; 2 firepl.; 2 extra r. on 3d floor; has garden and fruit trees; garage; Pittsburgh ht.; fine 80x220 wooded lot. If looking for a home try your best to get this one for $22,500.

PAUL SCHROEDER & CO.,
Wilmette.

FOR SALE — GLENCOE, COLONIAL TYPE house, large living room, dining room, butler's pantry, kitchen, dining porch and living porch on first floor; 4 master bedrooms; 2 baths and sleeping porch on 2d floor; 2 maids' rooms and bath on 3d floor; h. w. heat; beautifully landscaped lot in the choicest section of the village; immediate possession; premises located at 235 Fairview-rd. McGUIRE & ORR, Exclusive Agents, Glencoe Office, Opposite Depot.

WINNETKA HEIGHTS.
Choice home site for particular people; high wooded land; permanent restrictions guarantee high grade exclusive neighborhood; see the beautiful homes now being erected and Hubbard Woods next a. sta. Discriminant property selling rapidly and prices are advancing. BUY NOW.
McGUIRE & ORR, Exclusive Agents,
69 W. Washington-st.
Winnetka Office, 541 N. Lincoln, near Elm.

FOR SALE—WILMETTE, 7 R. STUCCO, 2 baths, breakfast porch, 2 fireplaces, 2 car garage, 4 large bedrooms; deep lot; $12,500.
6 r. stucco, east, near steam rd., $7,000.
6 r. stucco, almost new, corner lot, 2 porches, lot 50x150; must sell, $14,500.
8 r. stucco, between L and steam rd.; ivory finish throughout; h. w. heat; extra lavatory; sun porch on second floor; breakfast and sleeping porches; garage; $22,000.
HILL & STONE, 404 Linden-av., Wilmette.

OPEN TODAY.
See this today without fail; special bargain; 7 r. Kellastone stucco residence, 2618 Virginia-ter., N. Evanston, just north of end of Ev. surface line; large beautiful rooms; also sleeping and sun porch, hot water heat, fireplace; fine lot; house only 4 years old; price $12,500; terms; owner must sell. Ph. Wellington 6027.

FOR SALE—WINNETKA—
5 rm. Kellastone bungalow, 2 blks. from trans.; A1 cond. .....$ 9,000
6 rm. and sun porch stucco; convenient sta. and schools; good arch.; lot 100x187; bargain; advise quick action 11,000
8 rm. stucco; water heat; corner; high class; perfect condition 14,500
Farm, 1088 Elm-st. Winnetka 490.

WHITESIDE & WENTWORTH, Cent. 2069.

FOR SALE—GLENCOE VACANT, EAST OF R. R. $2,000 for 100 ft. front, 200 ft. deep. Several fine 100x200 lots, ranging in price from $40 to $65 per foot.
50x250, fine lot, per ft..... 65
100x200, near lake, per ft..... 65
400x230, beautifully wooded, per ft..... 65
McGUIRE & ORR, 69 W. Washington-st.
Glencoe Office, Opposite Depot.

LARGE EVANSTON HOME.
14 rm. house; excellent location; large grounds; 3 baths; modern; 3 car garage; stable and servants' living quarters; billiard room, nursery; make offer. Phone

H. O. STONE & CO.,
Wilson-av. at Broadway. Edg. 1700.

WINNETKA NORTHEAST.
708 Lincoln, new brick home of 6 rms., 2 baths, sun and sleeping porches; garage; see for particulars and appointment for inspection call

Gilbert D. Johnson & Bro.,
110 S. Dearborn-st., Rand. 112.

FINAL CALL.
Very attractive new 8 r. and 3 bath brick colonial residence, 1924 Sheridan-rd., at Raydolph, Winnetka; large beautiful lot. Will make absolutely rock bottom price and terms for quick sale. Owner on premises Sunday.

WILMETTE.
Owner leaving for the west must sell 6 rm. steel and brick construction, fireproof bungalow. Exclusive location. Wonderful home.
SNYDER-BECKWITH CO.,
Cont. and Coml. Bank Bldg. Wabash 6366.

FOR SALE—GLENCOE, NEARLY NEW AND Libertyville 30 acres; fine soil; orchard; 8 room house 2 baths; h. w. heat, elec. light; beautiful shrubbery; fine view overlooking Des Plaines River; a snap at $15,000.
McGUIRE & ORR, 69 W. Washington-st.
Glencoe Office, opposite depot.

FOR SALE—RE FORST BRICK HOUSE of 15 rooms; 7 baths; in best location on east side; hot water heat; garage, etc.; lot 240x650, all beautifully landscaped and wooded; house in perfect condition; will be sold at a bargain; immediate possession. Address P L 78, Tribune.

FOR SALE—BEAUTIFUL VACANT LOT, 43 x127 ft., 9 minutes from lake and Sheridan-rd., one square from transportation, two squares from public schools, on Milburn-av., North Evanston; $3,800 cash. Address J 508, Tribune.

FOR SALE—HUBBARD WOODS; ATTRACtive home, 5 rooms, living and sleeping porches; near school; price $10,000. FRANK A. REID, 933 Linden-av., Hubbard Woods. Phone Winnetka 1300.

WINNETKA.
Will rent furnished or sell cheap my white frame residence, 4 bedrooms, 2 baths, sleeping porch, garage; choice location; beautiful grounds. Address P L 546, Tribune.

FOR SALE—BARGAINS—
A beautiful lake front home site with riparian rights; 180 feet on the beach, 350 feet deep; in very exclusive location; fine protected bluff; a real bargain at $36,000.
McGUIRE & ORR, 69 W. Washington-st.

FOR SALE—EVANSTON—OWNER MUST sell today; Dutch Colonial at 2404 Jackson [nr. Lincoln]; price $14,500; cash, $4,000; bal. monthly; beautiful modern well built home; please do not come if not prepared to buy today and snap a bargain when you see it.

FOR SALE—EVANSTON HOME—
1240 Asbury-av., $27,000; must have half cash; near lake; attractive exterior; beautiful interior; several baths, etc.; living rm. 15 x30, library, sun room, 3 car garage. M. C. McINTOSH, 422 Ashland Block.

FOR SALE—ON SHERIDAN-RD., 111X180, cor. Evanston, overlooking University grounds and lake; east front; bargain. J. N. LOTT, 1016 Chamber of Commerce Bldg. State 5387.

FOR SALE—7 RM. BUNGALOW; NR. "L" in exclusive Evanston section; h. w. ht.; 50 ft. lot; 3 car garage; recently built by owner for permanent home; price $26,000. Address O P 162, Tribune.

FOR SALE — 8 ROOM HOUSE, PERFECT condition; large yard, quiet neighborhood; convenient to schools, churches, and transportation at bargain price; $8,500 cash, balance terms. Phone Owner, Evanston 6600.

FOR SALE—8 RM. STUCCO RESIDENCE; very choice location; hot water heat; 2 baths; large garage. J. NELSON BROS., 1775 Howard-st. Rogers Park 8280. Evanston 6642.

FOR SALE—GLENCOE—NEARLY NEW AND very attractive 7 r. col. brick home; 2 tiled baths, large sun room, sleep. porch, h. w. heat; fine lot, 75x210; near school, golf club, and boat. Address P 494, Tribune.

FOR SALE — HIGH CLASS HUBBARD Woods corner 1 blk. from the lake, at a sacrifice; 11 rooms, 3 baths. Phone 7553 Evanston. Address P L 547, Tribune.

FOR SALE—EVANSTON, EAST OF RIDGE, 9 rm. house, all modern; sun porch; 50 ft. lot; nr. trans. and schools; price $14,500. Address J 218, Tribune.

FOR SALE—OWNERS, 40 FT. LOT, NEAR park, N. W. Evanston, $1,100; $200 cash; terms easy; 1 to phone; no agents. Address P L 388, Tribune.

FOR SALE — IN HIGHLAND PARK, NEW bungalow, choice location; convenient to trans.; large lot. Price $12,500. Address J 179, Tribune.

FOR SALE—EVANSTON HOME, FORESTave.; 8 rms., modern; hot water heat; garage; lot 50x150; must sell; $8

REAL ESTATE—SUBURBAN—W

YOUR CHOICE OF OVE
Acres
AT GLEN ELLYN.
Just above Lake Michigan.
good drainage; unsurpassed
GLENDALE DIVISION
acre or half acre lots
easy payment plan.
Train or Great Northern Rail
miles from 2 till 4 p. m.
and particulars.
Webster, Realtor, Wheaton.

BUNGALOW—BARGAIN.
SOUTH MAYWOOD.
room Electric Station.
1407 S. 6TH-AV.
RN STUCCO BUNGALOW
60x135 ... exceedingly nice
only $7,500; on this property

COE, 60 W. Washington-st.

THIS OWNER REALLY W
Ave N. W. cor. 30th-av. and
7 pleasant rooms, fireplace
porch, and new garage;
Lot 70x132. Owner is
red out. Open for inspection

TERSDORP & COMPANY
corn-st. or 1607 W. Madison

RWYN BARGAIN.
lot, 45x125, in prettiest
biks. from C. & N. W. sta
cement walks, gas, and
comfortable home; rooms
arty. No agents. Address

ONE ACRE

rlington, 35 minutes' ride fr
chickens or garden; fine
to walk to purchaser. Ki
agents answer. Address O

MAYWOOD, 5 ROOM BUNG
breakfast room and
large living room with fire
large bedrooms with
autiful location; convenie
transportation. Price $6,9
000 cash.
ELLER, Cor. 5th-av. and
Mrs. Capune. Bay. 6084.

RIVERSIDE, 1 OF
riverside. Just on the
100 ft. lot facing
excelled neighborhood; 5
built for excellent
east; attractive price
if desired. R. POTTER,

BUILT BUNGALOW

s: finest oak and enamel
st and laundry
nne location;
immediately. Owner
payment. O. ROSE

8, 9 AND 10 RO
West, wherever you
ols. a $200 to $900 d
to municipal water
electric. These homes
parts this city. Some in
Clear titles. Square deals
WALLER, 190 N. Jeffe

ide All Brick Res

par and sleeping po
ment; hardwood
basement;
tile roof; copper
and depot; lot 50x20
cash. Owner, Box 9

ALL I LIVE?

homes in Glen
in, from one to two
the owners are leaving
ngalows which have be
Du Page County Bank

OU WILL WA

ve bungalows, 5 ro
ern; lot 50x125; ga
ity; $7,500; on this
COE, 60 W. Washington-st.

REAL ESTATE—OTHER CITIES.

SALE—IN LAKE VILLA, ILL., 6 MIN
stores, park, Cedar Lake and
school $50 ft. 6 rooms and
comfortable home; 6 rooms over
12x12; kitchen in kitchen; new 150
in basement can connect
all bath cheaply; being entirely paint-
ed, ft. front; lot 132 ft. deep; cement
street being cemented; no special
some nice trees; house screened;
town and good opening for some
business. Price $2,350; $1,000
FOWLER ESTATE, Owners.
Also 169 N. Dearborn-st.;

Drive to Calif. with Income.

st of Hollywood, 3 bungalow house
beaut. and completely furn.
live in third or rent $50 to
near trans., stores, studios
lawn; price $20,000; terms
Mrs. Capune, Bay. 6084.

SALE—IN PROSPERING CITY OF
room house about 2 blocks
with 1½ acres of land, furnace,
fix, electric lights, good cis-
and garage. Address J R 26,

SALE—HOTEL BUILDING OF 104 RMS.
filled bath rooms, located Dayton,
down; seal. 10 yearly payments.
K. O., 1305 Old Orchard-av., Day.

CHICAGO-LOS ANGELES
corporation, bungalow bldg. specialists
building bungalows, accepts lots part
Los Angeles 5354 S. Spring-st.,
1016 N. Dearborn-st.

SALE—LOS ANGELES, CAL.: $6,250;
$7,500; never occupied; 5 rooms and
bath; hardwood floors; 50 ft. corner.
Owner, 109 N. Dearborn-st.

SALE—CORNER BUSINESS PROPERTY
ing 70 room hotel and drug store, well
Owner, 1 mile S. of Chicago.
Address J E 45, Tribune.

SALE—15 ACRES, FINE BUILDINGS,
City Lake Geneva; $6,000, half cash.
Address J 273, Tribune.

REAL ESTATE—FARM LANDS.

Florida.

COME TO FLORIDA WITH ME.

A Hesperides Orange Grove is a substantial asset, a source of life income, and a safe form of insurance for your dear ones. Make one grove. Come along with me to Florida and see the most wonderful orange and grape fruit groves in America. [First trip is next Saturday, Oct. 1.] All expenses, including railroad tickets both ways, meals, auto trip, and 3 days at Hesperides Club house, not to exceed $75.00. Don't take my word for it—see for yourself.

Location—300 feet above the sea [immune from damaging freezes] on a railroad and Florida auto highway in a community of northern people. Schools and churches close by.

Climate—Ideal the year 'round. It's always June at Hesperides, Fla.

Possibilities—Really beyond estimation—but conservatively speaking, $5,000 yearly.

I am not a professional Land Man. My business is manufacturing and I am a success, but I have owned groves in Dade county for years and have an organization that will stop as fine a paying grove for you. Bank and character references cheerfully exchanged. Write or phone for beautifully illustrated literature and convincing proofs.

Responsible Real Estate Men with high grade clients should also be interested.

Wm. Dudley Putnam,

OWNER, HESPERIDES GROVES.
1012 Century Bldg.
202 S. State-st., Chicago, Ill.
Phone Harrison 2065.

FOR SALE—FLORIDA ACRES, IN WHOLE sections or parcels. Beautifully situated and large lake, below frost line; two and three crops a year. $200 to $2,000 per acre yearly profit. Fine hard road through property; near high class market; no trees to be cut or swamps to be drained; and so rich it is bought and used as fertilizer. Price right and terms easy; get some friends interested and buy a whole or half section together. Why worry about high cost of living, high rents, cold winters, big coal bills, etc.? Own a Florida farm, be independent and face old age with a smile. Write today for photographs and details. W. H. FOSMER, La Grange, Ill.

ORANGE GROVE

For Sale—By owner; 20 acre grove, 7 years old, and in A1 condition; consists of 10 acres grape fruit, 8 acres oranges and tangerines, and 2 acres limes; all bearing; 4 room cottage, barn, etc.; fine location; good neighbors; price reasonable; terms to suit. Address J. M. McNORTON, Loughman, Fla.

FOR SALE—MUST SACRIFICE 40 ACRE farm, 8 miles from loop, nr. Milwaukee-av.; fully equipped; registered stock, lots of poultry, crops, elec. light, machinery, tools; fine soil; snap for $26,000; only $8,000 cash needed, balance terms.
CHARLES JARCHOW,
3717 Armitage. Spaulding 4280.

FOR SALE OR EXCH.—IN ILLINOIS, 213 a., well imp. stock, tools, and crops. 120 a., well imp.; price $175 net. 160 a., well imp.; price $150 net. Only 2 miles n. w. of Chicago. Bargains if sold before Oct. 1.
H. E. QUINDEL, R. 428, 29 S. La Salle-st.

FOR SALE—70 A., 4 MI. FROM TOWN, 28 m. west of Chicago; 1 mi. to Lincoln highway; new $2,500 barn; 7 rm. house; 160 ft. well; windmill, good soil; price $14,500, including 1921 crop, stock, machin., etc. JOHN W. JOHNSON, R. 5, Sockport, Ill.

FOR SALE—120 ACRES, 70 WOODLAND, near Fox River and lakes region; fine artificial lake easily made; convenient to auto and train; cement road to city; wonderful opportunity to get country home site. Owner. Address J E 13, Tribune.

FOR SALE—120 ACRE FARM, FINE IMP.; price $24,000; $700 cash; bal. 7% mtg.; $700 per acre; loc. 18 mi. from city limits; conc. road; wish to sell or exch. this property on acct. of ill health; owner, Address J E 14, Tribune.

FOR SALE OR WILL RENT TO DEPENDable party with farming experience, choice 270 ac. farm, 21 m. from loop; well drained and tiled; price less than $300; only $25,000 cash required. CAREY M. JONES, Owner, 14 N. Sacramento-blvd., Chicago.

FOR SALE—ACRES ADJOINING ST. Charles-road, 4 blks. to N. W. R. R. sta., 38 min. to city; start your chicken or truck farm here; for terms, phone, write or call. WM. H. COLTON, Room 725, Prairie Franklin 5348. 111 W. Washington-st.

FOR SALE—40 ACRES, ALL UNDER CULtivation; modern house and outbuildings; close to Chicago interurban. 160 acres. Horses, tools, choice Holstein dairies on both farms. No trades; easy terms.
JAMES DORSEY, Owner, Elgin, Ill.

FOR SALE—WILL SACRIFICE FOR QUICK sale my large, going Ill. dairy or stock farm, 40 mi. to loop, 1¼ mi. to town; stock, crops, imps.; $5,000 cash will handle bal. easy. RAYBURN, Round Lake, Ill.

WHEATON 9 AC. SNAP.

Ideal for poultry, fruit, garden; profitable; new 5 rm. farm home; 4 bldgs.; $100 income value bldg.; cost, B. 712, 35 S. Dearborn.

FOR SALE—WILL SACRIFICE MY 2 ACRE chicken and truck farm, adjoining State Highway, 2 blocks to station, 40 min. to loop; for terms write at once. Address P L 194, Tribune.

FOR SALE—CHOICE 70 A. FARM; CATTLE, horses, tools, crops; possession at once; also 131 a. farm, fine bldg., good land; owner must sell. CHARLES T. TENKLER, Crystal Lake, Ill.

FOR SALE — 104 ACRE FARM, WITH beaut. bldg. site on Cedar Lake, Lake Villa, Ill., 7 rm. house, bar barn, cement silo, etc.; all tillable; terms. Address H 321, Tribune.

FOR SALE—ALL OR PART BEST FERTILE 10 acres, 10 miles to city; 3 west of Sheridan-rd.; on the Waukegan & Lake Forest macadamized road. H. ACHENBACH, 2741 Osgood-st.

FOR SALE—1 ACRE GOOD BLACK SOIL, 40 minutes' ride on C., B. & Q.; near station; cheap for cash; price, $450; will make terms. Address P G 70, Tribune.

FOR SALE—DO YOU WANT TO BUY A well improved farm? If so call on Great Eastern Land Co., Room 408, No. 20 East Jackson-blvd., Chicago, Ill.

FOR SALE—ON NEW WAUKEGAN-RD. and Lake-av., Glen View, fine 20 acres; only $9,000. Address H 132, Tribune.

FOR SALE—30 A., NEAR TOWN; GOOD soil; bldgs. worth $6,000. Price $8,500. P. O. Box 230, Crystal Lake, Ill.

FOR SALE—137 A. STOCK FARM, 2½ M. town; 5 r. house; large barn; silo. Forced sale, $130. L. Hughes, Cryst. Lake.

FOR SALE—80 ACRE IMPROVED FARM, 3 miles west of Chicago; $350 per acre. Address H 4067, Tribune.

FOR SALE—78 ACRES IMPVD., 4 MI. HINSdale. 20 Chgo. loop, $160 per acre. F. D. Lindley, Downers Grove, Ill.

FOR SALE—ACRES OF LAND ON R. R. at Forest Ill. Price $600. Inquire owner, 1248 W. North-av.

FOR SALE—120 A., 3 MI. N. E. DOWNERS Grove; well improved; price and terms. A. W. JOHNSON, Rm. 338, 39 So. La Salle-st.

FOR SALE—MUST SELL 3 ACRES W. HINSdale, nr. depot. Address K 200, Tribune.

REAL ESTATE—FARM LANDS.

Illinois.

8 ACRE POULTRY FARM

For Sale—Fully stocked and equipped, located on Aurora and Elgin elec. line; also near C. & N. W.; goods, room house; gas and elec.; 3 large poultry houses, 2 brooder houses fully equipped, nuts, feed house, etc., also feed grinders, borden cutters, cane sprouter, cages, fountains, etc.; 500 blooded chickens; also show birds that have taken prizes at all national poultry shows; fine orchard and 3 acre strawberries. Price complete, $10,500; cash req., $3,000. A farm of this kind is seldom offered for sale.

HOOL REALTY CO.,

111 N. Dearborn-st.

PRACTICAL STOCK FARM

For sale at a bargain price and on reason. terms.

OWNERS SAY SELL.

Located about 25 mi. from Chicago's Loop, about a quarter section of farm, beautifully wooded, complete set of practical mod. bldgs., equipped with elect. light and running water. Registered herds of pure bred, superior quality stock included in sale. Full information furnished interested parties.
MARK LEVY & BROTHER,
Bank Floor, Marquette Bldg. Tel. Rand. 3683.

160 ACRE FARM,

NEAR MILWAUKEE-AV.

One mile to station, 1 hour by truck to markets; rich black sandy loam, all tiled, facing hard roads; 40 acres in clover. This land lays in the richest soil belt of Cook County and will make an ideal stock, poultry and truck farm. $2,000 cash, balance on terms to suit. For full details call, phone, or write H. D. QUIN, 117 N. Dearborn-st. Phone Central 8141.

Indiana.

ATTENTION, STOCKMEN!

We have a very fine ranch or large farm, containing 1,350 acres, about 70 miles south of Chicago, bordering on the Illinois-Indiana state line; stone roads direct to city. Shipping point only 1½ miles; COMPLETE SET OF BUILDINGS for 4 extra large stock barns; land is nice and level; about 1 mile wide by 2 miles long (no cross roads running through property); 28 MILES OF TILE, about 40 ACRES OF OAK TIMBER; 100 ACRES IN CORN; 135 ACRES IN OATS; 100 ACRES IN MEADOW; BALANCE IN BLUE GRASS PASTURE [450 head of stock pasturing at present time]. All wire fenced and cross fenced; A FINE OPPORTUNITY FOR CATTLE AND HOG RAISING and very handy to the great Chicago Markets; owners will consider some trade, some cash and bal. mortgage. Price $140 per acre. First time we have offered this property. [Commission to brokers.]
LEWIS, SHEAHAN & CO.,
5312 Chicago-av. 69 W. Washington-st.
Austin 681-477. Central 7859.

29-A. Truck-Poultry Farm, Horses, Cow, 20 A. Crops,

Poultry flock, machinery, tools included; rich soil, near city markets assures good income; near R. R.; wonderful location; productive loamy tillage; wire fenced pasture; 2 apple trees, plums, cherries, grapes; pleasant house, cement cellar; barn, poultry house, etc. Owner called away sacrifices all $5,000, cash, terms. Don't miss this. Write here for you, progressive, prosperous community. Possibilities exceptional. Catalog Free. W. O. SENOUR, Bourbon, Ind.

FOR SALE—10 ACRES RICH BLACK LAND, 5 rm. new bungalow, chicken house; gas and elec.; 3 large poultry houses, 2 brooder houses fully equipped, nuts, feed house, etc., also feed grinders, borden cutters, cane sprouter, cages, fountains, etc.; 500 blooded chickens; also show birds that have taken prizes at all national poultry shows; fine orchard and 3/4

REAL ESTATE FOR EXCHANGE.

Farms and Acres.

Stock and Grain Farm in Southern Michigan.

WITH STOCK AND PERSONAL.

120 miles from Chicago, 30 miles east of South bend, Indiana, 3 miles from R. R. town with banks, elevators, and schools; 501 acres fenced with wire fencing, 350 acres under cultivation, balance meadow and pasture; 20 acres timber; spring water stream runs through the farm; 10 room brick house, 2 baths, furnished, supt.'s 9 room house, 2 large combination barns with silos, cattle shed, machinery and tool house, hog house, corn cribs, granary; water piped by pressure system through buildings; gasoline engine windmill; improvements cost $35,000; 35 head well bred cattle, 10 horses, full equipment of farm machinery and implements. Price, $60,000, INCLUDING ALL personal. $25,000 loan, run 5 years, 6%.

Will exchange for Chicago property, business or apt. bldg. and assume or pay cash difference. Cook County acres of vacant would be considered.

We are in a position to make a quick, liberal trade for property of merit.

W. K. YOUNG & BRO.,

140 S. Dearborn-st. Exci. Agts.

EXCH. 288 ACRES ABOUT 30 MI. SO. OF Chicago; all rich black soil; 12 r. house; 2 barns, large chicken house, etc.; 250 acres cult., bal. pasture. All farm implem., tractor; 24 head cattle; 80 hogs; 8 horses; 150 chickens; 90 acres in corn; 10 tons hay; 1,000 bu. oats, and other feed. Price $285,000 for all. Mtge. $28,000, 9 yrs., 6%. Want Chicago inc. property. Poss. at once. Address P L 445, Tribune.

CITY PROPERTY WANTED.

Apartments, business property, bungalows, vacant, etc., to trade for unincumbered farms, large or small.

HOOL REALTY CO.,

111 N. Dearborn-st.

EXCH. CLEAR 120 ACRES 60 MI. SO. OF Chicago, 1 mi. to town; all can be cult.; rich clay loam soil; good, 10 r. house; barns, chicken house, etc. All farm implem.; 30 head cattle; sheep; hogs; 700 chickens; plenty of feed, hay, corn, etc. Price $85,000. Will consider inc. prop. 1st mtg. only. Address P L 446, Tribune.

FARMS TO TRADE—

For buildings. Can make good deals.

Wisc., Dane Co., 320 acres.

Wisc., Richland Co., 240 acres.

Wisc., Washburn Co., 160 acres.

Iowa, Wapello Co., 197 acres.

Iowa, Fayette Co., 270 acres.

S. S. BERRY, 19 S. La Salle-st.

FOR EXCHANGE—DESIRABLE 40 ACRE imp. farm near South Haven; good soil. Price only $2,500; also highly improved 52 acre farm, So. Mich.; lots of fruit; adjoining town; fine stream of water. Price only $5,700. Want small Chicago property for either one. Liberal, quick deal. ROBERT L. GEAR, 29 S. La Salle-st.

7,000 ACRE RANCH IN KANE COUNTY, Tex.; well watered; good alfalfa land; all fenced and well improved; will trade or exchange improved property; also clear 640-acre farm in Indiana to exchange for improved. Room 1702, First Nat'l Bank Bldg. Central 6407.

EXCH. CLEAR 80 ACRES, NR. OPDYKE, Muskegon Co., Mich.; 35 acres in cult.; fine timber pasture; new 7 r. bungalow, barn, chicken house, etc.; 6 good horses, cows, 125 chickens, turkeys and ducks; pec. farm implems. Price $12,000. Part cash, bal. terms or trade. Address P L 447, Tribune.

EXCHANGE — 18,300 ACRES, CLAY SOIL land, clear, $200,000. Want large apt. or hotel, assume $200,000. Main 5890.

35,000 acres finest pulp wood, Atlantic coast, clear. $250,000. For spts. or ranch. Main 5890.

FOR TRADE OR EXCHANGE—600 ACRE highly improved farm, near Laporte, Ind. All under cultivation; modern 8 room house (cement) and tenant house; price $150,000, clear. Want flats with small mortgage. Francis, Hall & L. M. SMITH & BRO., 3047 Cottage Grove-av.

FOR EXCHANGE—CLEAR CITRUS AND truck land, also fine orange grove in sunny Florida, for well located income property; will assume a reasonable incumbrance. Address J 288, Tribune.

NEBRASKA REPUBLICAN VALLEY ranch, 2,500 a.; living stream; fenced and cross fenced, 3¼ mi.; live town; Q. R. R.; also cattle, horses, hogs, tools; exchange on stock basis for apts. and suburbs; give particulars. Address N B 138 Tribune.

TO EXCHANGE—80 ACRE FARM NEAR Crystal Lake, Ill., with 9 cows, horses, crop and machinery; $18,000; $10,000 cash for equity in apts. Prefer N. S. [Newman.]

C. G. HOWARD & CO., 32 W. Washington-st.

WILL EXCHANGE EQUITY IN HIGH CLASS 140 a. farm, 9 rm. house, stm. heat, barns and outbuildings, 1 mile from village, 40 miles from Lake Zurich, 35 miles from Chicago; for 18 or 24 apts. Will assume. WM. HUGHES & CO., 1140 Railway Exc. Bldg. Wabash 357.

FOR EXCHANGE—HAVE ELEGANT 20 AC. farm, 20 mi. from loop, complete with 2 houses, barns, chickens, etc.; pr. $45,000; will trade for city income; submit full details. Address S Q 105, Tribune.

WANTED—5 OR 6 ROOM BUNGALOW IN or near Chicago; will trade elegant 80 acre farm, located about 80 miles southeast of Chicago. C. C. HORNER, 1110 S. Michigan-av.

640 ACRES, CLEAR, GOOD IMPROVEments; excellent tenant on ½ share basis; near splendid town, Ia. Dak.; $25,000; will consider only modern income property. Address M C 389, Tribune.

FOR EXCH.—20 ACRES FINE FRUIT FARM, Prairie County, Ark. Price $17,000; merch. $3,000. WANT bldg. in need of repair for $14,000 equity. A. R. WEBB LAND CO., 76 W. MONROE-st., CHICAGO, ILL.

FOR EXCHANGE—160 ACRE SEC. OF EXCEL-lent land, 80 miles s. e. of Denver, Colo. All fenced, partly cult., no mtge. Trade for old imps. and give back a large 2d mtge. S. S. BERRY, 19 S. La Salle-st.

EXCHANGE—FINE 120 ACRE IMPROVED farm, Grant Co., Washington; house, barn, etc.; all cultivated; fine soil; $50 an acre. CLEAR. What have you? ROBERT L. GEAR, Owner, 29 S. La Salle-st.

FOR EXCHANGE—2,000 ACRES CUT OVER land in Scott county, Miss., for dealing and truck centers; clear; price $36,000; for income property. J. W. Herriott, 154 W. Randolph-st., Chicago.

HAVE SMALL EQUITY IN LARGE PROPERTY to exchange for property in and around Miami, Fla. JOHN E. CARLSTENSEN AGCY., 1st Nat'l Bank Bldg., Grand Crossing 1000.

EXCHANGE—$40,000 EQUITY $60,000 ACRE well improved farm 35 miles from Chicago; want city property. SCOWLEY, 117 N. Dearborn-st.

WILL TRADE ONE OF THE BEST IMP. 40 acre farms in No. Ind. for bungalow, house, or 2 flat. Address P L 595, Tribune.

Homes.

WILL TRADE BEAUTIFUL 11 ROOM brick, Lorraine-av. home, near residence district, Covington, Ky., for property in Chicago; ¼ acre ground, shrubbery and plants; wonderful location. Address P H 38, Tribune.

FOR EXCHANGE—WHAT HAVE YOU TO trade in clear vacant or old improved cottage, store or rm. bungalow, for furniture heat? 9022 Calumet-av. R. C. Russell & Co., 1346 E. 63d-st., Hyde Park 2976.

WANTED—3 FLAT NORTH. EXCHANGE $6,000 residence North and 100x175 well located Winnetka corner; $6,500; both clear. Address P L 597, Tribune.

WANT SMALL BUNGALOW, OAK PARK OR Chicago, $5,000. Have new cottage, mod., 2 lots, $2,500, Saugatuck, Mich. Address P L 43, Tribune.

WHAT HAVE YOU TO OFFER ME FOR MY $2,900 equity in brand new 5 r. stucco residence? Lot, 50x125. ENGLUND & ALM, 2622 Address P L 595, Tribune.

EXCHANGE $10,000 EQUITY MODERN business property as basis for good equipped dairy farm. Address J 388, Tribune.

FOR SALE—OR EXCHANGE—$60 ACRE on valuable lot, 50x126; lot alone worth price asked for property. 6327 Drexel-av.

ELEGANT 5 ROOM FRAME HOUSE IN N.E. Wilmette; desire 6 flat building, N. or S. Side. Address J 396, Tribune.

TO EXCH.—$1,200 EQ. IN NEW BUNGAlow; price $5,800. Address J 489, Tribune.

Vacant.

TO EXCHANGE—1,700 FEET SO. SIDE VAcant, clear, ripe for flats and bungalows, and one 8 apt. bldg., 5 r. ea., annual rentals $5,000; price $65,000, for good clear farm not over 60 miles Chi. Address H 471, Tribune.

TO EXCHANGE—1,700 FEET SO. SIDE, clear vacant, ripe for flats and bungalows, for No. or So. Side apt. bldg.; owners answer. Address H 470, Tribune.

TO EXCHANGE—AS PART PAYMENT FOR 2 flat or house, my 100x125 ft. vacant corner. What have you? Address S O 283, Tribune.

EQUITY $3,000; WANT 2 FLAT OR VAcant 6 lots in Elmhurst, 800x334, ripe for sub. into 50x167. Write owner, A. Genase, 1141 S. Oak-av. and 34, Berwyn, Ill.

WANTED—SUMMER RESORT LOTS OR low priced cottages or farm land in payment for my modern Chicago vacant lot. Address J N 140, Tribune.

EXCH.—50 LOTS, CLEAR, NR. CRAWFORD and 59th-st., value $15,000, and cash, for store or apt. bldg. Long mortgage; quick deal here. Address J 431, Tribune.

WANT FARM OR CITY IMP. FOR CHOICE business cor. Gear, 29 So. La Salle-st.

Miscellaneous.

FARMS AND RANCHES WANTED.

We can use farms and ranches, any size, any location, in trade for city income property.

HOOL REALTY CO.,

111 N. Dearborn-st.

HAVE SEVERAL MILLION DOLLARS OF property to exchange for good income eastern, both country and city. Lined to Chicago and will acquaint with property values. If you are coming to Los Angeles for winter advise in advance and will be glad to render you our usual courtesy. FRANK P. BOWMAN, Chamber of Commerce, Los Angeles.

WANTED—LOW PRICED FARMS OR NEW land; prefer Wis. or So. Mich. in exchange for good Chicago property. Ask for Mr. Bush.

FREDK H. BARTLETT & CO.,

6th Floor Harris Trust Bldg., Washington and LaSalle-sts.

FOR SALE—INCOME PROPERTY IN KANsas City, Missouri, paying $26,000 annual rental; price $235,000; will take clear land for some of this. Address WINTERTON, 205 Commerce Bldg., Kansas City, Missouri.

EXCHANGE—HAVE LARGE NUMBER OF North and South Side apt. bldgs.; want smaller old flats, vacant or a good farm; cash basis only.

KIRK & KIRK, 1039 Wilson-av.

WHAT FOR 20 ACRES, ADJ. SASKATOON; $2,000; clear. Address H 543, Tribune.

REAL ESTATE FOR EXCHANGE.

Miscellaneous.

WOULD LIKE TO TRADE OFF ONE LAND contract to $56,000 in a Detroit, Michigan, business block. Value of this property which this land contract is against is valued at $150,000. Also have a 99 year lease in a Milwaukee, Wis., business section with a 5 four story fireproof building, consisting of 75 room hotel, four stores and barber shop. Unlimited future in this property. One block from this property stores rent from $5,000 to $10,000 per year. Value of this property $105,000; mortgage $15,000. Would like to exchange for Chicago property or other 1st class property. Address J J 22, Tribune.

HAVE $2,000 NOTE, DUE 1 YR., SECURED by $5,000 collateral, as deposit on good bungalow; must be bargain. Address S O 210, Tribune.

TO LEASE & WANTED TO LEASE.

TO LEASE FOR LONG TERM, 6 FLATS, 40 rms., on Sheridan-road; great for hotel or rooming; $3per. exp.; 2 apts. now, bal. May 1st. Phone Wellington 9633.

REAL ESTATE LOANS.

LONG TERM LOANS

At low rates; special 5, 8, 10 year loans; easy payments; prepayment privileges; long term loans help sell property. Loan agency for State Mutual Life Insurance Company of Worcester, Mass. Increased value of your improvements makes a larger loan than formerly possible. Ask for MR. CODY.

Real Estate Loan Department,

CHICAGO TRUST CO.

7 W. Madison-st. Central 7040.

50% PROFIT

TO PARTY WITH $10,000 TO INVEST. DEED TO REAL ESTATE GIVEN AS SECURITY. ADDITIONAL PROFITS IF PARTY CAN TAKE ACTIVE AND LASTING INTEREST IN WELL ESTABLISHED BUSINESS. ADDRESS G 421, TRIBUNE.

MONEY TO LOAN—

WE HAVE A SPECIAL FUND TO LOAN IN SUMS OF $2,000 TO $10,000. LOANS MUST BE SECURED BY WELL LOCATED CHICAGO PROPERTY WITH BRICK IMPROVEMENTS. CALL, WRITE, OR PHONE FOR INFORMATION.

MORTGAGE LOAN DEPARTMENT.

H. O. STONE & CO.,

111 W. WASHINGTON-ST.

PHONE MAIN 1805.

MONEY TO LOAN—

WE HAVE MONEY TO LOAN IN SUMS OF $500 TO $5,000 ON IMPR. PROPERTY. WE ALSO MAKE BUILDING LOANS.

STATE BANK OF CLEARING,

5601 W. 63d-st., Chicago.

Phone Prospect 240, or call Mr. Hibbert, Randolph 136.

THE PEOPLES TRUST AND SAVINGS BANK,

Michigan-blvd. at Washington-st.

Loans on improved Chicago real estate; also farm loans and building loans.

WANTED—TO BORROW $100,000 FOR three to five years, secured by mortgage on 17,000 acres of hardwood timber land in Louisiana—ample security, as well as personal endorsement. State rate of interest wanted. Address J J 40, Tribune.

SECOND MORTGAGE LOANS

Made in one day; low rate; easy payment. We buy or loan on mortgages already made. See us first and save money. SIMMONS BROS., 69 W. Washington-st. Rand. 3080.

6% MONEY IN LARGE AMOUNTS ON CENTRAL BUSINESS PROPERTY or specially CHOICE, well located APARTMENTS AND WAREHOUSES. HENRY A. KNOTT, 122 W. Adams-st.

WANTED—1ST MTG. LOAN OF $25,000; can offer A1 security; property worth 6 times amt. of mtg.; pay 5% interest and a bonus of 10%. Want loan for 3 to 5 yrs. or longer. H. P. Irmiter, 1030 Balmoral-av. Ph. Ray. 2259.

WANTED—LOAN OF $1,800 AT 7% FOR customer of ours. As security he will give 1st mortgage on his new residence at Park Ridge. Will pay 3% % commission. Address P L 507, Tribune.

GREENEBAUM SONS' BANK AND TRUST CO.—First class Chicago mortgages and bonds bearing 6 per cent for sale; $100, $500, $1,000, and upward. Send for list No. 42. Corner La Salle and Madison-sts.

LOANS ON IMPROVED REAL ESTATE. Building loans a specialty. Quick action.

H. O. STONE & CO.,

Phone Main 1805. 111 W. Washington-st.

SECOND MORTGAGE LOANS

I have available a special fund for second mortgage loans on real estate. See me first. Hallberg, 17th fl., 116 S. Mich. Rand. 4249.

WE ARE ABLE TO MAKE LOANS UP TO $3,000 at 6% interest and 3½% commission on buildings already erected if the security and neighborhood are right. Address R 482, Tribune.

WANTED—LOAN OF $50,000 FROM PRIvate party, one interested in farming and thoroughbred stock raising, secured by best of Illinois land, by an experienced farmer and stock man. Address J 14, Tribune.

Second Mortgage Loans

In 1 day; low rate; easy payments. W. J. Van, 54 W. Rand. R. 1005. Ph. Rand. 1771.

PRIVATE FUNDS FOR REAL ESTATE loans, $1,000 to $5,000. WILL J. BELL, 69 W. Washington-st. Rand. 3543. Twenty-four years at this address.

WANTED—TO BORROW $8,500 ON 2D mtg., 3 yr., on $30,000 equity. Will pay 20% comm. and 7% int. Address H 172, Tribune.

WANTED—$6,500 ON 2D MTG. ON $30,000 Chicago improved; first $10,000 value $30,000; will pay 12%. Address J 491, Tribune.

PRIVATE FUNDS FOR 1ST MORTGAGE real estate loans in sums to suit. WILL J. BELL, 69 W. Washington-st. Randolph 3543 and Central 2579.

LOAN OF $100,000 ON FIRST MORTGAGE real estate and income property desired direct with first parties. Address H 240, Tribune.

FOR SALE—$15,000 1ST MORTGAGE ON 21 flat brick building; 7% and 8% guar.; discount. SCOWLEY, 117 N. Dearborn-st. Randolph 5822.

WANT $2,000 1ST MTG. LOAN ON 6 flat building, North. Address J 520, Tribune.

WANTED—$2,500; PRI. PARTY; 1ST MTG. real est., $8,000. Address J 342, Tribune.

STOCKS AND BONDS.

CASH FOR LIBERTY BONDS — MARKET and interest paid; German and Polish bonds bought and sold. J. S. Lavitts, 212 S. Clark.

BEST CASH OFFER TAKES 25 SHARES Elgin Motors. Address G 103, Tribune.

WAREHOUSE CERTIFICATES IN BOND bought for cash. Room 11, 731 Roosevelt.

CLOTHING, FURS ETC.

SEAL COATS

$95.00

8-4 LENGTH TRIMMED WITH MARTEN COLLARS AND CUFFS.

Jap Mink Coat.....$100.00
Beautiful Seal Dolman, 45 inch length. 85.00
Hudson Sealine Coats, squirrel trimmed..... 75.00
Hudson Sealine Coats, self trimmed 50.00
Coney Coats..... 20.00
Genuine Hudson Seal Dolman, beaver trimmed 225.00
Genuine American Mink Coat..... 275.00
Genuine American Mink Capes..... 55.00
Beautiful American Mink Dolman, selected skins..... 750.00
Squirrel Coatees..... 35.00

Remember our furs are all new. Made from best quality skins and GUARANTEED. We do not handle second hand furs. We resell fur samples which are ALWAYS of the finest quality and workmanship.

THE RESALE SHOP INC.

3429 S. Michigan Ave.

Open 9 A. M. to 9 P. M.

FURS, USED IN MOTION PICTURES, never worn on street, all like new; seal coat, Marten collar and cuffs, full length, $150; seal dolman, $130; seal coat, large collar and cuffs, $90; all have beautiful lining and made by high class furrier. Several throws and chokes. 25 W. Huron-st.

BEAUTIFUL GUARANTEED HUDSON SEAL coats—For Sale—Marten collar and cuff, 41 inches long $335; mink collar and cuffs, $350; French saline coats, $125 up; mink capes, $50, 30 in. long. 838 E. 47th-st. Kenwood 4724.

FOR SALE — ELEGANT ENTIRE HUDSON seal coat, 42 inches long, 100 inch sweep, in first class condition; worn only one season. MRS. L. S. PENCHEL, 3019 Logan-blvd. Belmont 187.

WE ARE CASH BUYERS FROM MANUfacturers and retailers; men's, ladies' clothing, shoes, dry goods; overcoat, handson for buyers. NATIONAL JOBBING HOUSE, 602 Roosevelt-rd. Tel. Monroe 4170.

FOR SALE—BIG BARGAIN, FUR TRIMMED coat, dresses, etc.; 38; also misses' clothes, coat, dress, leather jacket, ordinary and suit, age 16. 5224 Michigan, 2d.

BEAUTIFUL SEALSKIN COAT, LARGE MARten cuffs and collar, $300; overcoat, hand-some seal lining and collar, almost new. Address S. O. 168, Tribune.

PRINCE ALBERT COAT AS GOOD AS new, $75; will sell for $25; size 40. Call 1401 Hyde Park-blvd., Apt. 202. Dorchester Apts.

HIGH CLASS SEALSKIN DOLMAN, LARGE size; full length Scotch mole cape with large squirrel collar; also dresses, size 42. Wentworth 1153. 1639 Michigan.

FOR SALE—BEAUTIFUL NAVY BLUE SATIN dress, size 36 or 38; also brown bolivia cloth coat; very reas. Dorchester 6627.

HUDSON SEAL TRIMMED SUITE, LIKE new, $95; size 16; tricotine dress, $12. Englewood 8126.

PRACTICALLY NEW GORGEOUS HUDSON seal dolman; one who wants elegant coat, $125. 2116 Prairie-av., 1st floor.

FOR SALE—BEAUTIFUL MINK COAT, like new; leaving for west; a bargain. Phone Oakland 2984.

SEAL SACQUE — NUTRIA COAT, $85; chantilly dress, $25; beaded georgette, $18; black velvet, $15. Englewood 8092.

FOR SALE—LADIES' EVENING AND AFternoon dresses; size 36 or 38. Call in the morning. Edgewater 5801.

24 IN. SOUTHERN BEAVER CAPE, MUFF and coat collar, br. duvetyn wrap, to-gether with velvet evening coat, $75 cheap. Drexel 6158.

FUR COAT, GENUINE HUDSON SEAL, squirrel trimming; will sacrifice. Phone Albany 9250, 1201 N. Keeler-av.

SEL. COAT, FUR TRIM., PARTY GOWNS, silk sport clothes, suites, furs, shoes, hats. 1051 Lawrence-av.

SEAL COAT, NEW, LENGTH 40 INCHES, large Marten collar and cuffs, beautifully lined; bargain. Sunnyside 3708.

DRESSES AND BLOUSES, 38 OR 40, NO dealers. Call Monday afternoon only. 4958 Grand Blvd., 1st apt.

FOR SALE — ORCHID ROSE COLORED spangled evening gown, worn once. Room 423 West Chicago Beach Hotel.

FOR SALE—LIGHT GRAY CHECK TAILORmade fall overcoat, worn only few times; bargain. Call Midway 8548.

SALESMAN'S SAMPLE DRESSES, TRICOtine, Canton crepe and velvet, low as $5; cloth coats, fur trm. 115 S. Dearborn, R. 621.

BEAUTIFUL RED FOX SET, ANIMAL MUFF and scarf, like new, $70 or quick sale, $90. Phone Sunnyside 6500.

HUDSON (DYED MUSKRAT) OR ALASKAN seal coat, large size; give length, trim and price. Address J 474, Tribune.

LOVELY RACCOON FUR SCARF, LGE. SIZE, almost new, cheap. Edgewater 6202.

SEAL COAT, GEN. MARTEN TRIM, 40 IN., full length; worn once, like new; $70 or quick sale. Phone Sunnyside 6500.

HUDSON SEAL WITH SQUIRREL COLLAR coatee. 5744½ Winthrop. Edgr. 7270.

FOR SALE — STEEL BEADED DINNER gown, size 36, reasonable. Kenwood 5501.

NEW DARK EASTERN MINK DOLMAN wrap, $525. Room 1207, Majestic Hotel.

$150 JAP MINK COATEE, $50; MUSKRAT coat, $80; fox fur, $10. Sunnyside 9600.

FOR SALE—HUDSON SEAL COAT, $45. Real bargain. 6233 Drexel-av. 3d apt.

SEAL COAT, MARTEN TRIMMED, LIKE new; will sacrifice. Edgr. 7386.

SEAL COAT, MARTEN TRIMMED; WILL sacrifice. Telephone Edgewater 4039.

BEAUTIFUL BRILLIANT ORIENTAL COStume. Drexel 540.

MINK CAPE, $35; TWO COATS, 8 YR. size, $3 each. Midway 1322.

GENTLEMAN'S SUITS, OVERCOAT AND dress coat. Ph. Superior 5187.

BIG RUMMAGE SALE LADIES' GENTS' children's clothes, cheap. 108 W. 47th.

NUTRIA COATEE, MARTEN MUFF, GOOD condition. Sunnyside 4080.

FOR SALE—VELVET SUIT, DRESSES, SIZE 38 TO 42. Phone Grace 1443, 6503.

PRACTICALLY NEW LADY'S FALL SUIT and winter coat; reas. Humboldt 8248.

HANDSOME HUDSON SEAL COAT, $150. Tel. Normal 3653.

SEAL COAT, LARGE MARTEN COLLAR, cuffs, $135; almost new. Sunnyside 1392.

MISSES' DRESSES AND COATS, 16-18 reas. Call before 6 p. m. 23 Cedar-st. 3d.

NEW MINK DOLMAN COAT AT SACRIfice. 917 Margate-terr., or Edgr. 9346.

DRESSES AND SUITES, SIZE 18. PHONE Kenwood 710.

FOR SALE—WINTER DRESSES; BY APPT. only. Phone Tues., Edgewater 947.

FOR SALE—2 HUDSON SEAL FUR COATS. Call Drexel 5452.

CLOTHING, FURS ETC.

FURS

FUR COATS.

If you are in the market for a fur garment and want about two for one for your money, call immediately, as we have orders to reduce our stock regardless of value, and, besides, buying direct from one of Chicago's largest wholesale houses enables you now to buy your furs at a price which we believe to be the lowest in the city. A few of our remarkable values are:

Jap Mink coats, handsome garments..$165.00
Sealine coats 50.00
Marmont coats 60.00
Genet coats 28.00
Muskrat coats 75.00
French seal coats, marten or squirrel trimmed 115.00
Near seal coats, mink trimmed..... 175.00
Hudson seal coats, beaver or squirrel trimmed 175.00
Mole dolmans 210.00
French seal wraps..... 110.00
Mink throws or capes..... 45.00
Seal throws 12.00
Fox scarfs 10.00
Squirrel throws 11.00
Mole capes 25.00

And hundreds of other beautiful garments, all to be sold regardless of their value. A small deposit will hold any garment for future delivery. Don't miss this sale if you value your $$$$.

WHOLESALE HOUSE,

Room 414, 115 S. Dearborn-st.

BRUMBAUGH BROS.

FURS

AT UNHEARD-OF PRICES.

The time is getting short now in which to purchase your fur garment for the coming winter. Don't waste any time, money, and trouble by coming direct to Paul's. He has the best quality and lowest prices.

READ THIS LIST OF BARGAINS.

Muskrat Coats, both chic and serviceable.$ 75
Hudson Seal Coats, most unusual values. 235
Near Seal Coatees, ¾ length, silk lined.. 75
Natural Squirrel Throws, very fashionable, at 50
Seal Throws, a truly remarkable bargain at 12
Seal Coatees, silk lined and beautifully made 50
Eastern Mink Dolmans, selected skins, 45 inches long, extraordinary value at... 650
Jap Kolinsky Coats, ¾ length, silk lined, specially priced during this sale at.... 95
French Seal Coats, luxuriously trimmed with Marten or Squirrel; special at..... 145

PAUL'S FUR SHOP.

FIFTH FLOOR, RELIANCE BLDG.

32 N. STATE-ST., COR. WASHINGTON.

FUR COATS.

If you are going to buy a fur coat all we ask is a visit from you before you purchase one elsewhere. You will save 40%. Hudson Seal coats, ¾ length, elegantly lined, $225. A wonderful buy. Jap Mink Coats, ¾ length, $170. ¾ length French Seal Coats, Marten or squirrel trimmed, $115.

JOSEPH FUR SHOP,

115 S. Dearborn-st., Rm. 516 Adams Exp. Bldg.

DO IT NOW!

We repair and remodel your old furs and fur coats in our own shop at a saving of one-third.

Before the season's rush begins, fur coats cleaned, glazed, lined and repaired for $23. Goods called for and delivered. Estimates cheerfully submitted. J. BLUMEN-FELD, 1st Nat'l Bank Bldg. Dea. 1353.

MILLER FURS ARE THE FURS TO BUY

If you desire to free yourself from all uncertainty—all risk—for you can get perfectly reliable, fashionable, serviceable furs of quality are never slighted. We never tire in our effort to please. Ask us about our extended charge account.

MILLER & CO.,

Michigan at Randolph.

BUY YOUR FUR COAT, CAPE, OR DOLMAN at the factory and save 30 to 40%. 8 to 9 months' experience; established people; skins and fur collars at wholesale prices; furs remodeled, relined, and cleaned at cut prices. Satisfaction guaranteed. GOLDSMAN'S FUR FACTORY, 9th floor, Masonic Temple. Please bring this ad with you.

REPAIRING AND REMODELING OF YOUR old furs and fur coats done in our shop will save you one-third if DONE RIGHT NOW before the rush of the season. Fur coats cleaned, glazed and lined with our beautiful silk lining for $25. Investigate. We call for and deliver work. Suite 412 Majors Bldg. Dearborn 6785.

FURS OF QUALITY.

Furrier needs cash; will sell at bargain latest style sealskin coats with natural marten collar and cuffs; also mink coatees; formerly sold for $145. Open daily from 8 a. m. to 9 p. m. except Sundays. 1020 E. 55th-st. Phone Midway 3495.

FOR IMMEDIATE CASH.

Hudson seal, 36 in. coat, marten collar, cuffs; gray squirrel cape, 43 inch Marguerite model; gray squirrel lined, empire model; beauty Hudson seal stole, 72 inch; all practically new. Call 11 to 5, Sunday, M. J. RILEY, 4756 Sheridan-rd.

BABY MINK—

40 beautiful selected grade mink skins. Enough to make ¾ length coat or large wrap. The entire lot at $400. Dealers please don't bother.

Room 304 SHORECREST H.,

Wrightwood and Pine Grove-av.

CLOTH WRAPS & COATS, FUR TRIMMED, black lace dinner wraps, also evening wraps and gowns, street dresses and suits, exclusive hats, all originally from Blum's and motion picture. 858 Oakwood-blvd., Apt. 2, Suite 8. Call after 10 a. m. for appt.

LADY WILL SACRIFICE BEAUT. SEAL wrap with 28 inch natural Marten collar; also fur coat; 2 eve. gowns, tricotine dress and coat, other articles; real bird of paradise. JOHNSON, 4926 Sheridan-rd.

FOR SALE — 3 SKINS, GENUINE SABLE, $125; moleskin scarf, $40; 2 lg. skins, pfd. fox collarette, $15; 2 lg. skins, pfd. mink, other fur for trimming. 1624 Chase-av., 3d. Rogers Park 7301.

HUDSON SEAL COAT, LARGE MARTEN collar, cuffs, $450. Also muskrat, semi trimmed, 40 in. long. Wel. 6451, 3837 Broadway. Suite 8. Call after 10 a. m. for apt.

PRIVATE PARTY WILL SELL SEAL COAT with large collar and cuff set, combination Also Kolinsky collar and $800 squirrel coat, good as new. Kenwood 1962.

FOR SALE—LADIES' AND MISSES' SUITS, 16-18-size, $15; fur coats, 16; fur trimmed coats, 40; mink scarf and muff; reas. 4024 Sheridan-rd. Rear.

LADIES' SEAL CAPE, CHINCHILLA squirrel collar, $75; sacrf. of same, $40; winter coat, $40; cloth dress, $25, size 36. Sunnyside 4567.

ENTIRE WARDROBE—1 BLACK CANTON crepe, 2 black satins, 2 navy blue cloth, 1 party dress, Persian lamb coat; sizes 36 and 40. Armitage 6781. 2308 N. California-av.

HUDSON SEAL COAT, MARTEN COLLAR and cuffs, $100; Bolivia coat, mink trim., 46 bust, $30; pretty dresses cheap. Ph.Boul.1328.

FOR SALE—BEAUTIFUL NEW SEAL DOLman, $150. Black paradise, $40. Drexel 840.

SEVERAL LOVELY DRESSES LIKE NEW, size 34 and 36; tricotine and silk; very cheap. 5 rms. Lin. pk.

WILL SELL AT BARGAIN MY SEAL COAT, Marten collar and cuffs; very reasonable. 3351 Sunnyside-av., 1st apt.

MEN'S ALL WOOL OVERCOATS, $19.50; new up to date ulsters, salesmen's samples, 1410 E. 63d-pl., 2d. Dorchester 7238.

FINE SEALSKIN COAT, LARGE SIZE, $300; consisting afternoon, evening street. Phone Wellington 9374, no dealers.

PEACH BLOOM SUIT, $25; SATIN DRESS, size 14. Normal 4996. 5609 Michigan-av., 3d.

SALESMAN'S SAMPLES — 3 CANTON crepe; 1 tricotine dress; 1 cloth coat; sizes 16 and 18. Kenwood 3223 after 6 P. M.

BEAUTIFUL DARK SIBERIAN SQUIRREL throw, 82 in. long, new; forced to sell; sacrifice. Kenwood 6035.

FOR SALE—WINTER STREET DRESSES, size 34 to 36. By appointment only. Ph. Edgewater 947.

FOR SALE—DRESS SUIT, PRINCE ALBERT suit and velvet smoking jacket, all in excellent condition. Ph. Lake View 4774.

THREE, NEARLY NEW MEN'S TAILOR made suits, Isaac Carr-Melton overcoat, light overcoat; size 41-42. Edgr water 4756.

SEAL COAT, MARTEN TRIMMED, LARGE size; bargain. 3014 Jackson-blvd. Kenzie 2828.

FOR SALE—WOOL SPORT SUIT, $15; SAble fox, $18; best quality seal coat, $125; 6 sable tails, $6. 837 Eastwood-av., 1st fl.

SEAL COAT, MARTEN TRIMMED, SEAL coat; will sell most reas. 4404 Michigan. Drexel 4644.

I BROWN CLOTH COAT, VELOUR COLLAR, $30. Man's dress suit, coat and suit, 3 trousers, 40s. Will sell cheap. Kildare 3375.

FOR SALE—FUR COAT, CONTRASTING collar and cuffs, perfect condition; forced to sell; $125. Buntington Lee, 1162 N. Clark-st. Ph. Superior 4236.

WILL SELL MY BEAUTIFUL FIVE ROOM furn. apt.; every thing complete for a home; $975. 1pc. Bk. Call Dix. 4006.

FOR SALE—WITH LEASE NEARLY NEW completely furn. 6 rm. apt. income $95 above rent. For appointment, call Edge. 2384.

FOR SALE—ATTRACTIVE ROOMING HOUSE, rooms; 3 rooms rent, best trade, for cash. 4641 Michigan 3d. Drexel 8837.

ATTRACTIVE ROOMING HOUSE, CONSIST. ing of 11 rms.; will sell cheap if sold soon. 109 W. Division.

FOR SALE—FURNITURE 4 ROOM FLAT. lease till May 1; rent $35; modern. LOVE. LACE, 5745 Ellis-av.

$600 TAKES MOD. 5 RM. PIANO; 1 year lease; rent $52.50. 2543 Sheffield-av., apt. 309.

BARGAIN—ROOM HOUSE; 13 RMS.; NEW furn.; 2 year lease; good location. N. S. Superior 145, or address K 489, Tribune.

MAKE YOUR RENT—8 ROOM FURNISHED apartment; must be sold immediately; make an offer. Phone Juniper 1437.

FOR SALE—FURNITURE; 4318 ST. LAWrence-av.; my seven room apart.; leaving city.

WILL SELL LEASE AND FURN. OF 3 RM. new beaut. furn. kitchenette apt. reas. 5746 Winthrop-av. Edgewater 9406.

3 ROOM APT. FOR SALE, $400; RENT $36. Will sublet without furniture. All outside rooms. HOWARD, 6235 Drexel-av.

22 RMS., N. S. CLOSE IN, OR WILL DIvide; low rent; big inc.; very reasonable if sold before Thurs. 1pc. Bk. Call Dix. 4006.

OWNER WILL SELL 5 RM. APT. GIVE lease for 1 yr.; 2 blks Wil. ex., 1 blk. bus. Edgewater 5558.

BEAUTIFUL 5 RM. APT.; 2 BATHS; RENT $135; Wilson dist.; 3 rms. rented. Sunnyside 2814.

LEAVING CITY, WILL SACRIFICE FURN. and lease 8 rm. apt.; rent $33; income $90; newly dec. 4228 Greenwood, 4th.

FOR SALE—ENTIRE CONTENTS OF 7 RM. flat; 5 rooms rented; fine location, near Edgewater beach. Phone Edgewater 7430.

FOR SALE—4-6 RM. APTS., FURNITURE and lease; rent $370; 5 block Argyle L; 3 blks. lake. Sunnyside 3601.

COMF. FURN 5 RM. AND BATH. STOVE ht., nr. Fullerton and Seminary. $400 or best offer; rent $25. Edgr. 1204 after 6 p. m.

FOR SALE—$60; MAGNOLIA-AV. NEW furn.; 5 rms., $75; must buy furn.; reas. Kuehn.

FURNISHED FLAT FOR SALE—5015 Prairie-av. Apt. 2. 1 day lease.

7 RMS., STEAM, PIANO; FURNITURE; lease May; $450; 1 bl. L. 4146 Berkeley.

18 RMS., 3-8 RM. APTS., 2 YR. LEASE; Wils. dist.; $2,400. Grace. 8751.

$350 PAID COMP. FURN OF 3 RM. KIT. apt.; lease opt. 921 Sunnyside. Stodgell.

SIX RM. FURN. FLAT, STEAM HEAT; rent $38; income $80. Cal. 779. S. S.

MOD. FURN. 6 RM. APT. LEASE 1 BLK. Wil. ave. 4522 Clifton-av. 12-5 p.m.; 5 to 8.

330 N. DEARBORN, 14 ROOMS; INCOME $200 mo.; best paying cor. on N. S.

ROOMING HOUSE, $650. 14 ROOMS; AFternoons, except Sunday. 1442 Monroe-st.

FOR SALE—$325 TAKES 5 ROOMS FURnished flat; 4 rooms rented. 1711 Crilly-ct.

7 RM. FURN. FLAT, STEAM HEAT, BARgain; Iceland-av. Ph. Ravenswood 6170.

FURNIT

AUTOMOBILES—GASOLINE.

NOW OR NEVER

Most of them repainted, rebuilt, and guaranteed and equipped with spare tire, new set of tools, jack, etc.

122 USED CARS

Prices will be slaughtered for this big

ONE DAY SALE.

(Open all day Sunday.)

CARS WITH WINTER SIDES
ROADSTERS COUPES
TOURING CARS SEDANS

A Large Assortment of CHUMMY ROADSTERS.

EASY TERMS

$100 CASH DOWN
($20 per month for balance).
$200 CASH DOWN
($30 per month for balance).
$300 CASH DOWN
($40 per month for balance).

And for some cars left with us to sell we want cash offers.

YOUR OLD CAR TAKEN IN TRADE AS CASH.

COME IN AND DRIVE YOUR FAVORITE CAR HOME.

As the Autumn is the best time of the year to drive, PAY ONCE A MONTH on Installment Plan, RIDE EVERY DAY.

SOME OF THESE CARS ARE

Excellent
SOME ARE
VERY FINE
SOME ARE
FINE
SOME ARE
GOOD
SOME ARE
FAIR
SOME ARE
POOR
SOME ARE
FIERCE

The Fierce ones need mechanical attention and will be sold to

MEN ONLY

who wish to buy a car and put it in running condition THEMSELVES.

MITCHELL AUTO CO.

Established 17 Years.

Ground Floor Salesroom, 2824-28 MICHIGAN-AV.

OPEN ALL DAY SUNDAY.

Sedans, Coupes BUY NOW AT A SACRIFICE

TERMS IF DESIRED.

1921 Lexington Sedan, used 6 mos.
1921 Cole 7 pass. Sedan, used little.
1918 Oakland Sedan (run 9,000 miles).
1920 Paige 7 pass., 6-55, Sedan.
1920 Cadillac 4 pass., Victoria Coupe.
1920 Hudson 7 pass. Coupe, Cruise.
1920 Scripps-Booth 4 pass., Coupe.
1920 Oakland Sedan, complete.
1920 Dodge Sedan, run 6,000 miles.
1918 Kissel Sedan, two tops, cheap.
1918 Willys Knight Coupe, your own price.

Also a few Taxicabs, such as White, Cadillac, Willys-Knight, priced to go.

"Our Responsibility Your Guarantee."

Auto Exchange,

1240 Michigan-av. Open eve. and Sundays.

USED CARS AT USED CAR PRICES.

1921 Mercer Sport, ser. 5 ..... $2,650
1920 Stutz, Model H, Roadster 1,750
1920 Cole 4 pass. sport 1,575
1920 Cunningham Sport 2,000
1920 Chandler 7 pass. 985
1920 Nash 5 pass., lots ex. 985
1920 Paige, 5 pass., lots ex. 985
1920 Buick Roadster 822
1919 Lexington 5-7 pass. 850
Marmon Chummy 1,475

The above cars have been thoroughly overhauled, refinished and guaranteed. Terms and trades.

A. A. A. CO.,

2250-52 MICHIGAN-AV.

OPEN SUNDAY AND EVENINGS.

ANOTHER REDUCTION.

Stephens Salient Six

Now $1,850 F. O. B. Factory.

Greatest value in Automotive Industry.

Milwaukee-av. Motor Sales,

2051 Milwaukee-av.
Armitage 1931. Open eve. till 9.
Armitage 2840. Sundays 9 to 3 p. m.

USED CARS.

Different make; all guaranteed and in A1 condition, from $150 to $3,000; cash, terms, or trade.

West Side Oakland Sales,

4700 Washington-blvd.

MUST SELL.

Latest style 7 passenger, 8 cylinder Peerless touring car. Looks like new. Five cord tires, seat covers, bumper, spot light, power tire pump, special paint job. Will discount $1,200 for cash or bonds. Might consider closer car in part payment. DR. F. HOLLINGSWORTH, Grand Rapids, Mich.

WESTERN MOTOR CAR CO.

1921 Stearns Knight, 5 pass; $1,800.
1918 Stearns Knight; new paint; new tires; $1,000.
1917 Stearns Knight, 5 pass. tour.; $550.

CASH OR TIME PAYMENTS.

2491 Michigan-av. Calumet 100.

MORTGAGE FORECLOSURE

Maxwell tour., perfect cond. $175 down, bal. to suit. Consider Ford in trade. Biggest snap ever offered. Will be here today only. 3838 Grand-blvd. 3d. Douglas 5257.

$500 CASH.

Dort, 5 pass., tour., '20; new tires; just overhauled; perfect mechanically; must sell today. 5537 Emerald-av.

POWERFUL 8 CYL. LATE 1920, FINE MODEL; mech. perf.; cost $2,800; will sacrifice at $1,200; all new tires and spare; only run 9,000 miles. Phone HALL Sunny. 8214.

FARE—1920 $600; FRANKLIN, 1914, 9-cylinder, $200; both in fine running order. 751 Van Buren 261. See cars at 1031 S. Crawford-av. Sunday afternoon or through the week.

SPECIAL AND TEMPORARY DISTRIBUTORS. THE SCHILLO MOTOR SALES CO., 2817 Michigan-av. Calumet 4707.

AUTOMOBILES—GASOLINE.

Bird-Sykes Co.,

OPEN AIR SALE

REBUILT CARS,

Sunday, Sept. 25,

HELD IN OUR

Lot on 22nd Street Between Michigan Ave. and Indiana Ave.

Entrance at Alley, South Side of Street.

50 CARS

When Bird-Sykes say "Rebuilt Paige" they do not mean merely "shined up," "tightened up," and "tuned up." Rebuilt in the Bird-Sykes shop means taking apart motor, transmission, and rear axle—measuring or testing parts to determine wear—replacing worn parts with new—rebuilding—adjusting—tuning up—repairing body—refinishing top and upholstery. That is why a Bird-Sykes Rebuilt Paige satisfies the eye as a new car, and its performance is the same as new.

On each Rebuilt Paige car standing on our sales floor is a history card—it tells you who owned it—and all that has been done to it in order that we may make good our term "Rebuilt," instead of just repaired.

All Model Paige Cars, Open and Closed, 5 and 7 Pass., and Sport Cars.

ALSO

'20 Buick Roadster.
'19 Hupmobile Touring.
Dodge Touring.
Chevrolet 490 Sedan.
Chandler Sport.
Chandler Touring.
Chandler Chummy.
Olds 8, 7 pass.
Kissel light 5 pass.
Overland 4 Sedan.
Overland Roadster.
Elgin Sport.
Jordan Sport.
Nash.
Stutz 6 pass.
Winton Limousine.
Mitchell Touring.

ALL REAL BARGAINS.

Prices Cut

Liberal Terms

NO DISCOUNTING CHARGES.

Bird-Sykes Co.,

DISTRIBUT'RS PAIGE CARS
2215 Michigan-av.
Calumet 6060.

KISSEL

Roamer Sport, 4 pass., in A1 condition and repainted; wire wheels, cord tires, and complete equipment; low price for quick sale.

Kissel 7 pass., 6 cyl. model; 6-42 motor; overhauled; excellent paint; nearly new tires. Special today, $550.

Kissel Sedan, 100 Pt. Six, all year car; overhauled and repainted; fine velour upholstery; an attractive 5 pass. family car. Sale price, $1,000.

Kissel Sedan, 7 pass., 6 cyl. model 6-42; overhauled and repainted maroon. This is the famous all year car. Also has summer top. $1,000.

Kissel Coupe, 100 Pt. Six, all year car; overhauled and repainted dark blue; leather upholstery; seat covers; also has summer top. $1,000.

Kissel Tourster, custom built, special late model 45; 6 cyl., 4 pass.; overhauled and repainted; complete equipment. $1,600.

KISSEL USED CAR DEPT.,
J. C. Shea, Mgr.,
30 E. 26th-st. Open Sunday. Victory 8383.

Dodge Brothers

Used Dodge Brothers Cars—have been overhauled and refinished and are in very fine condition.

DODGE BROTHERS SEDAN.$1,050.00
DODGE BROTHERS TOURING 695.00
DODGE BROTHERS ROADSTER 350.00
FORD TOURING 110.00
FORD ROADSTER 192.50
BRISCOE TOURING—1920 model 275.00

It will pay you to visit us before you purchase a used car.

DASHIELL MOTOR COMPANY,
Dodge Brothers' Motor Vehicles,
2412 Michigan-av.

D. & W. MOTOR SALES.

Special Bargain Sale—50 Used Cars.

We have cut our prices in half.

'21 Hupmobile Tour. '20 Hupmobile Tour.
'21 Studebaker big 6. '21 Stude. Spec. 6.
'21 Lexington Sport. '20 Hudson Super 6.
'21 Essex Sedan. '21 Oakland Coupe.
New Ford Sedan. '19 Dodge Coupe.

Many other makes. No brokerage charge. No insurance; 90 days' guarantee; terms.

4701 W. Madison. Open eve. and Sun.

$75 UP. MUST SELL.

Chevrolet Roadster ..... $ 75
Crow Elkhart Chummy $165
Maxwell Touring $195
Ford Taxicab $225
Chalmers Touring $275
Chandler Touring ..... A snap.

Will take your car in trade.
1012 N. Karlov-av. Ph. Belmont 7293.

MacFALL MOTOR CO.

Jordan-Sheridan

LONG TERM PAYMENTS.
12-14 E. GARFIELD-BLVD.
KENWOOD 7008.

Oldsmobile Distributors.

1920 Olds sedan. 1920 Essex tour.
1920 Olds coupe. 1919 Scripps Booth.
1919 Chevrolet sedan. 1919 Chandler coupe.
1921 Olds Demo. 1918 Westcott tour.

Few other cars from $150 up.
Easy terms. Open evenings and Sundays.

W. W. FAUNCE MOTOR CO.,
2035 S. Michigan-av. Calumet 4229.

1921 WINTON 7 pass. 1920 STEPHENS SPT
1919 Stutz coupe. 1918 Bear Cat.
1918 Daniels tour. 1917 Hupmobile tour.
1921 H. C. S. touring. 1920 Buick roadster.
Call Victory 9100. 2440 Michigan-av.

$200 CASH, BAL. 10 MO. WILL BUY 1918 Haynes; 1919 Overland; 1918 Overland; 1918 Glide Speedster; 1919 Maxwell Sedan. 1918 and 10 others. 4316 Broadway. Sunnyside 126.

$100 CASH, BAL. EASY TERMS, TAKES Buick, Ford, or Studebaker tour. and Overland Country Club roadster. Oakland 2791. 834 E. 43d.

HUPMOBILE, HAYNES, MAXWELL '21, Apperson coupe; Apperson 5 pass., disc wheels. 2033 Irving Park-blvd.

$50 CASH, BAL. TERMS. TAKES OVERland. Studebaker, National, Briscoe, and others. 834 E. 43d. Oakland 2791.

AUTOMOBILES—GASOLINE.

PRICES SLASHED

Every Car Must Go This Week.

We need the money and room.

You Never Before Have Seen Such Bargains.

Come early and examine these values.

Every Rebuilt Liberty Bears a New Car Guarantee—Think of It!

You can't make a mistake! Here are a few of them:

ROADSTERS

LOZIER—Late model, 2 pass., 4 excellent tires, excellent mechanical condition, good paint; ideal car for speedster..... $ 200

LIBERTY—Model B, Continental Red Seal motor, Timken axles, and bearings; mechanically perfect; good tires; paint like new..... 750

LIBERTY—Model C, special Liberty motor, completely overhauled, repainted blue; an ideal business car. Sacrifice at 1,000

SPORT MODELS.

LIBERTY—Model B, Continental Red Seal motor, completely overhauled, new seat covers, just repainted gray; very attractive car..... 800

LIBERTY—Model C, Liberty motor, completely overhauled, repainted brown, red wire wheels, new seat covers... 1,100

TOURING.

PATERSON—Late model, 5 pass., excellent mechanical condition, good tires..... 200

OVERLAND—Late model 90, 5 pass., motor just overhauled in our shop. A bargain..... 350

LIBERTY—Model C, Liberty motor, mechanically perfect, 4 cord tires; only run eight months 1,000

LIBERTY—Model C, Liberty motor, used in demonstrating service for a short period; mechanically as good as a new car; looks like a new car. Tires run only 2,000. Equipped with spare tire, lock, Gabriel snubbers. Biggest bargain in Chicago 1,000

CLOSED CARS.

LIBERTY SEDAN—Model C, just overhauled. A wonderful car at the price of an open car. We will repaint this car any color you wish and install seat covers. Just the car for your winter needs 1,500

We have several other cars, all priced

$200 TO $300

less than last week. We are taking a loss, but it is your gain. Come early, for the best ones will go first.

Open All Sunday from 8:45 to 6.

LET'S GO

McSHANE-HILL,
2458 S. Michigan-av.
Vict. 3640.
TERMS ON ANY CAR.

BANKER'S SALE

SEMI-ANNUAL CLEANUP OF REPOSSESSED CARS.

THE VERY NATURE OF OUR BUSINESS ASSURES YOU THAT ONLY LATE MODELS IN THE PINK OF CONDITION ARE OFFERED.

CHOICE OF 1921 ROADSTERS, TOURING CARS, COUPES, AND SEDANS IN THE FOLLOWING:

CADILLAC, HUDSON, OLDSMOBILE, BUICK, LEXINGTON, ELGIN, CHEVROLET, OAKLAND, DORT, ESSEX, DANIELS, BRISCOE, AND H. C. S.

TIME PAYMENTS CAN BE ARRANGED.

TENNANT BROS.,
2447 MICHIGAN-AV.

LINCOLN

LELAND BUILT.

Our stock of USED CARS is such that you will find no trouble in selecting just the car you are looking for, either in a high grade or medium priced automobile, and at a price that is sure to be attractive when you see the condition of our cars. A few real bargains are listed.

APPERSON 1919 TOURING.....$1,200
BUICK 1920 ROADSTER..... 850
CHANDLER 1918 COUPE..... 1,000
HAYNES 1918 TOURING..... 900
STUTZ 1920 TOURING..... 1,800
STUDEBAKER BIG SIX TOURING 1,100
STEARNS-KNIGHT 18 TOURING 800
WINTON 22-A TOURING..... 900

OPEN SUNDAY. 10 A. M. TO 5 P. M.

ALLISON-ROOD CO.,
2518 MICHIGAN-AV. VICTORY 3900.

$500 Off Present Price on 6 Brand New Cars

DIRECT FROM FACTORY.

7-R. Continental Red Seal motors. Stromberg carburetor, Borg & Beck clutch; all standard units; this bargain only possible because of necessity for moving these cars quick; refs. gladly given; you can drive yours in from the factory. Ph. Dorchester 3496.

HUDSON AND ESSEX DEMONSTRATOR

1921 MODELS, CARS LOOK LIKE NEW AND CARRY NEW CAR GUAR.

KELLY MOTOR CO., Dealers,

Irving Pk.-blvd. and Lincoln-av. Welling. 940.
Open Evenings and Sundays.

PEERLESS—1917, 7 PASS.; NEWLY PAINTED Brewster green, red wheels, cord tires; excellent mechanical condition. This car has winter top and heater.

BUICK—1919, 7 pass.; good mechanical condition; fully equipped; also has winter top.

STANDARD STEEL AUTOMOBILE CO.,
2800 Michigan-av.
Tel. Victory 3820.

SPECIAL SALE.

1921 Winton tour. 1920 Stephens sport.
1918 Stutz coupe. 1918 Stutz Bearcat.
1918 Daniels tour. 1917 Hupmobile tour.
1921 H. C. S. tour. 1920 Buick rdstr.
2440 Michigan-av. Ph. Victory 9100.

ELGIN—SCOUT, 1920 ..... $ 800.00
Oldsmobile Sedan, 1920 ..... 1,250.00
Ford Sedan, 1919 ..... 500.00
Oldsmobile, 1922, 6 cyl. 1,000.00
3309 North-av.

CASE TOURING $99
Buick touring $117
Scripps, 3 pass. $197
Studebaker 6 ..... $380
S. MICHIGAN-AV.

7 PASS. POPULAR MAKE CAR; IN A1 cond.; good tires; best cash offer takes it. Call Mon. Available Truck Co., North end Kilpatrick-av.

7 PASS. TOUR., A1 COND. CONT. MOTOR, Bosch mag., magnetic clutch; best cash offer. Owner. SCHULTZ, 2117 Wash.-blvd.

AUTOMOBILES—GASOLINE.

THE LOCOMOBILE CO.

OFFERS

the following cars for your choice:

Mercer Sport, 4 pass., 1921.
Mercer Sedan, 7 pass., 1921.
McFarlan 1919 Special 6 pass. Sedan.
Locomobile No. 48 7 pass. Touring, 1918.
Stutz 2 pass. Roadster, 1918.
Roamer Sport, 4 pass., 1918.
Mitchell 5 pass. Touring, 1920.
Mercer Town Car, 5 pass., 1916.
Studebaker 4 pass. Touring, 1919.
Haynes 4 pass. Touring, 1920.
Daniels 7 pass. Touring, 1919.
Packard Limousine, 1915.
Hudson Sedan, 5 pass., 1917.
Haynes 7 pass. Touring, 1918.
Stearns Knight 7 pass. Touring.
Jeffery 7 pass. Touring, 1916.
Winton Limousine, 1917.

We have the above listed cars at sure enough low prices. Come look them over and make offer.

We can arrange terms.

LOCOMOBILE CO.

2415 MICHIGAN AVE.
Calumet 509.
Calumet 380.

TO TERMINATE BANK SALE

NEW 1921 COMET AUTOMOBILE

LIST PRICE DELIVERED IN CHICAGO, $2,525.00.

Windup Sale Price Delivered Chicago, $1,350

NO ADDITIONAL CHARGES

THIS IS A RARE OPPORTUNITY TO THOSE ABLE TO GET THEIR ORDER IN BEFORE SUPPLY RUNS OUT. A DEPOSIT WILL HOLD CAR FOR A REASONABLE LENGTH OF TIME.

READ THE FOLLOWING SPECIFICATIONS, THEN PRICE OTHER CARS WITH SAME UNITS. YOU WILL BE CONVINCED THAT THIS IS A VERY UNUSUAL AND RARE BARGAIN.

SPECIFICATIONS.

9 N. CONTINENTAL MOTOR [RED SEAL]
BORG & BECK CLUTCH.
COLUMBIA AXLES.
WAGNER IGNITION SYSTEM.
WILLARD RUBBER THREADED BAT.
GENUINE LEATHER UPHOLSTERY.
135 INCH WHEEL BASE.
33x4½ INCH CORD TIRES.

2427 CALUMET-AV.

PH. CALUMET 2603.
OPEN SUNDAYS AND EVENINGS.
NOTICE—FEW CUSTOM BUILT MODELS [SPORT] AT SIMILAR REDUCTIONS.

MARMON

THE SAFEST PLACE TO BUY A USED CAR.

Marmon 1921 touring	$3,500
Marmon '21 speedster.	3,750
Marmon 1920 touring.	2,975
Cadillac 1920 touring..	2,750
Apperson '20 chummy	1,100
Chandler '20 touring..	1,000
Hupmobile '21 touring	1,650
Mercer 1920 roadster..	2,250
National 1920 touring.	2,000
Oldsmobile '20 touring	850
Paige 1920 touring.....	1,400
Studebaker '19 touring	800
Westcott 1920 touring	1,350

And many others. Send for Bulletin.

THE MARMON CHICAGO CO., INC.,
2230 Michigan-av.
Calumet 5800.

WE MEAN BUSINESS!

USED CARS WITH 1922 PRICES

1920 Chevrolet touring	$300
1919 Studebaker touring	780
1919 Elgin sport	745
1920 Elgin touring	785
1920 Elgin sport	880
1918 Elgin touring	480
1917 Elgin touring	380
1919 6-pass speed wagon	580
1918 Elgin roadster, as is	200

Elgin Motor Car Sales Co

2323 Michigan-av.
Calumet 6420.

IMMEDIATE DELIVERY ON new Willys-Knights, Overlands, and Westcotts.

Terms and trades.

For demonstration call Belmont 6190. Standard Motor Car Co., 3301 W. North-av.

STOP—LOOK—READ.

Cole 8, 7 pass., $700.
Cole 8, 7 pass., $400.
American "6," 5 pass., $1,050.
Reo Roadster, $500.
Oakland Roadster, $450.

These cars are in good shape mechanically and fine paint jobs. Some have cord tires. It will pay you to see these cars at

NELSON BROS.'
Automobile House,
6729-31 Sheridan-rd. Rogers Park 7280.

$110 CASH,

$20 per month for 12 months buys a dandy 5 pass. Overland in tip top shape. A "man" that won't last long.

ABOVE PRICE AND TERMS INCLUDE FIRE AND THEFT INSURANCE FOR ONE YEAR, CARRYING CHARGES; ALSO INTEREST. NO OTHER CHARGE OF ANY KIND. SO. SIDE AUTO SALES, 1115 E. 63D-ST.

JORDAN—HUPMOBILE.
Guaranteed Used Cars.
Westcott, repainted, fine condition.
9B Franklin Brougham, repainted.
9B Franklin Touring, repainted.
GAGE MOTOR SALES CO.,
Phone Evanston 5700. Belmont 240.

OAKLAND—1919; A1 CONDITION: 5 NEW tires; $475.
Also 5 pass. Overland, used 6 months, a new car, $450; $200 cash, balance 1 yr. 3069 Cybourn-av.

KISSELL—1916, 5 PASSENGER, TOURING 6-42; had little use; excellent condition; private owner; $625. Call Sunday 199 Vine-av., Highland Park, or phone Highland Park 771-R.

DEALERS WANTED—TO TAKE 3 CARS for $500. They all run good, but we need room; all 1917 model and starters. 3651 Ogden-av.

BUICKS, DODGES, AND FORDS—WE CARRY a full line of high grade cars. 4335 W. Madison-st.

5 PASS. TOUR. CHEAP; LEAVING CITY. 6449 University. Midway 5078.

AUTOMOBILES—GASOLINE.

Chandlers

CHANDLER COUPE, built in 1919. This car has been exceptionally well cared for. Without question this is the best car of this model we have ever offered. Interior is heavy gray whipcord. Body revarnished over original factory finish. Present appearance of a new car. Is equipped with oversize Goodyear cords. This car is in best possible condition and is ready for immediate use. Specially priced at $1,400.

CHANDLER CHUMMY ROADSTER, built in 1919. This car has been refinished beautiful blue with cream wheels. Appearance exactly resembles the new roadster we are delivering today. Will seat your passengers very comfortably. Mechanically as good as we can make it. An ideal car for a small family. This is one of our most popular models. This is an extremely good value at $950.

CHANDLER TOURING, 1920 SERIES. This is a late model car and is an exact duplicate of our present model. The original finish is excellent. Is equipped with a new set of tires. Run enough to be properly broken in. Condition does not show slightest signs of abuse. This is a very good value at our low price of $1,150.

CHANDLER COUPE, PRESENT SERIES. This is our first opportunity to offer as late and good a car as this. It has received the best of care and is in excellent condition. Is revarnished over original factory finish. All bright parts renickeled. Interior is rich tan velour. Does not show slightest signs of wear. Mechanically as good as we can make it. Four pass. Fisher body. Built at factory late in 1920. Exact duplicate of car we are delivering new today at $2,935. Priced extremely low at $1,850.

CHANDLER SEDAN, 1919 SERIES. This is a four door Fisher body. Individual seats in front. Carries five or seven passengers. Upholstered in gray whipcord. Body is refinished in standard Packard dark blue. All bright parts newly nickeled. Mechanically car is thoroughly overhauled. It runs as smoothly as when new. This is our finest offering of this model at our low price of $1,560.

OTHER MAKES.

OLDSMOBILE COUPE, 1920, 6 CYL. This is one of the most beautiful light weight closed cars on the street. Seats four passengers. Upholstered in dark green velour. Body is finished in blue with white stripe. Nickel radiator shell. Original factory finish. 5 Goodyear cord tires. Tire cover to match body. Rear view mirror and seat covers. Motor equipped with light iron pistons. Runs smooth and quiet. You will admire this car on sight. This is an exceptional opportunity to buy an excellent car at a low price. $1,000.

WILLYS-KNIGHT TOURING, late 1917 model. Every adjustment necessary to put car in A1 condition has been made. New finish of dark maroon. Bright parts renickeled. Cord tires. Top and leather upholstering like new. Best motor. Car presents exceptionally good appearance. Price very low. Special price, $450.

TRADE OR TERMS.

EVENINGS AND SUNDAYS.

THOMAS J. HAY, INC.
CHANDLER DISTRIBUTOR.
Victory 8200. 2521 Michigan-av.

AMERICA'S FINEST CARS at Prices to Please Every Purse.

Value & Satisfaction Assured.

From $3,000 to $3,500.

1920 CADILLAC Coupe, Model 59. Victoria.
1920 MERCER, 4 passenger, Special Sport.
1920 CUNNINGHAM, Special Sport, 4 passenger Special Sport.
1918 PIERCE-ARROW, 7 passenger Touring.
1918 PIERCE-ARROW 38, Series 4, 4 passenger.
1918 PIERCE-ARROW 38, Limousine, 7 passenger.

From $2,000 to $2,500.

1920 H. C. S., Special Sport Model, 4 passenger.
1920 PAIGE, special custom built, 7 passenger, disc wheels, winter enclosure, etc.
1920 ROAMER, Special Sport, 2 extra wire wheels, well equipped.
1920 STUTZ Roadster, wire wheels, equipped.
1919 CADILLAC Sedan, Model 57, 7 passenger.

From $1,500 to $2,000.

1920 STUDEBAKER Sedan, Spl. 6, 5 passenger.
1920 NASH 6 Sedan, 7 passenger.
1920 PEERLESS 8 chummy, 4 passenger.
1918 CADILLAC, Model 55, 7 passenger.

IT WILL PAY YOU TO COME IN AND INSPECT THESE CARS.

Harris & Rodgers

1424 S. Michigan-av. Calumet 3300.
DEALERS IN HIGH GRADE CARS.

TEN GOOD BUYS

Maxwell Tour., 1916..	$ 200
Ford Roadster, 1921...	275
Ford Touring, 1920.....	300
Chevrolet Tour., 1920 (490)	325
Maxwell Tour., 1918...	350
Chalmers Tour., 1917..	375
Oakland Rdstr., 1919..	450
Maxwell Tour., 1920....	500
Lexington Tour., 1919	1,100
Chalmers Tour., 1920.	1,250

OPEN SUNDAYS AND EVGS.

TERMS.

MAXWELL-CHALMERS SALES CO.,

Michigan-av. at 25th-st.
Calumet 5820.

YE OF LITTLE FAITH,

LISTEN.

Here are bargains:

Buick Coupe	$1,250
Roamer Sport	$1,850
Roamer Pass.	$1,750
Hupmobile	$ 700

These prices are $350 under the figures we held them at Saturday and $350 under the price they will be held at Wednesday. We are trying out the cut price idea Monday and Tuesday only. We want to know if

YOU WILL BUY

ROAMER MOTOR CO.,
2240 Michigan-av. Victory 3780.

AUCTION SALE!

WHY GO TO AUCTION SALE WHEN YOU CAN BUY FIRST CLASS USED CARS FROM A RESPONSIBLE DEALER AT LESS THAN AUCTION PRICES?

FORDS, PAIGE, ELGIN, CHEVROLET, WILLYS-KNIGHT, BUICK, DODGE, AND OTHERS AT GENUINE LOW PRICES, FROM $150 AND UP.

OPEN SUNDAYS AND EVES.

2826 W. NORTH-AV. ARMITAGE 770.

BARGAINS.

Buick 1920 5 pass.	$850
Buick 1918 5 pass.	$550
Dort 1920 5 pass.	$585
Chandler 1920 sport 4 pass.	$975
Stutz 1920 sport 2 pass.	$2,850
Roamer 1925 sport 4 pass.	$1,950
Marmon 1921 sport 2 pass.	$2,750

E. E. GLATT, 6102 Cottage Grove-av.
Dorchester 9376. Open evenings.

MR. AUTOMOBILE BUYER—

Are you contemplating buying a new car? If so, it will pay you to investigate my proposition. I have a limited number of high grade sedans, coupes and touring cars which can be bought at factory cost. These cars must be sold within the next 15 days. Easy terms can be arranged. No brokerage fees on time payments. Address J 493, Tribune.

Hudson-Essex-Velie.

KELLY MOTOR CO., DIST.

Lincoln-av. and Irving Pk.-blvd. Well. 940.
Open evenings till 9:30. Sundays, 10-4.

Jordan-Oldsmobile

NORTH SIDE DEALER.

5206 Broadway. Edgs. 8212-13.

TAXI — HUPMOBILE, 1918. JUST OVERhauled and painted, with diamonds; has meters, starter, generator, 4 good cords; ready to work; sacrifice for cash. Call Monday, 939 N. Lincoln-st.

FOR SALE—TWO PASS., IN FIRST CLASS condition; fully equipped with starter, elec lights, generator, Bosch magneto; will sacrifice. 4563 Lake Park-av.

PACKARDS—FOR SALE—2 TWIN SIXES, 7 passenger, one limousine Packard, limousine Pierce-Arrow. Inquire rear, 2026 Prairie-av.

TAXICAB, A1 WORKING, FULLY EQUIPped, insured, licensed, etc.; $25 per week, or $400, half interest. Wellington 9740.

AUTOMOBILES—GASOLINE.

CADILLAC'S 4 BARGAINS

PACKARD TOURING CAR. This is a late series Packard in wonderful condition throughout. There is not a mar or blemish on the paint and the mechanical condition is exceptionally fine. This car is equipped with a set of good cord tires, 2 extras, clock, seat covers, etc. The general appearance of this automobile would suggest very little use. Mileage is very low. This car must be seen to be appreciated. We believe that this cannot be duplicated at our exceptionally low price of $2,300.

CADILLAC 8, TYPE 59, SUBURBAN. This is the latest and current series and the same car as we have been delivering new for the past year or more, costing $5,700. This has been carefully used and has not had a great deal of mileage. Customer has availed himself of our service department. This particular car is without question way above the average—in fact, the motor, transmission and rear axle are practically as tight as the day the car was delivered new. The velour upholstery, as well as the paint, shows practically no wear. Has an excellent set of cord tires, one extra and bumper. We are asked by our customer to offer this at a low price in order to move it quickly. For this reason your immediate action will be necessary. Of course, this is a guaranteed car by best of care and is for sale, $4,250.

CADILLAC 8, TYPE 59, PHAETON. This is the sport model and the current series. Is painted a standard Cadillac blue. Paint, upholstering, and top are in exceptionally fine condition. This has not been run a great deal and had careful attention from the original purchaser. Equipped with spare tires, bumper, clock, full equipment of tools, etc. Mechanically, will guarantee it. This car has been marked down to move quickly. If you are looking for one of these popular models, do not fail to make an examination of this car. The price is so low it will probably be sold to the person who makes an examination. Special for this sale, $2,750.

CADILLAC 8, TYPE 59, TOURING CAR. This is our standard and latest series 7 passenger touring car, which costs new today over $4,000. It has been carefully used by one of our factory men and had a thorough inspection made of it at the factory. Has just been refinished. It has the appearance of a new automobile and carries our guarantee. Has an excellent set of cord tires, one extra, bumper, etc. We believe this to be by far the best 7 passenger Cadillac touring car ever offered. Special for this sale, $3,000.

Cadillac Motor Car Co.,

2301 MICHIGAN-AV. CALUMET 4841.

"OH, BOY!"

IF you only knew how much we want to dispose of our stock of used cars you would at least come in and look them over.

And nothing would make us so happy as to sell you a good used car. And nothing could make YOU so happy as to own and drive one of our rebuilt Oakland Cars.

WELL, we are at 2426 Michigan-av. every day, including evenings and Sundays, with a stock of Roadsters and Touring cars from $150 up to $900, Coupes and Sedans from $300 to $1,200.

There seems to be no way of using our language in an advertisement to convince you of the value of these cars or our sincerity in the matter. A visit from you or a phone call for a salesman will be the first necessary move.

OAKLAND MOTOR CAR COMPANY

2426 MICHIGAN-AV.
Calumet 5310.

PACKARD

Packard Twin Six Touring. Has been refinished in deep wine (standard Packard paint work) and thoroughly overhauled in our own repair shops. Has every appearance of new, and will operate as satisfactorily. Better hurry on this car at $2,750.

Pack Twin Six Touring. This is the first series of our 12 cylinder cars. The mechanical condition is good; tires nearly new, and coach condition first class. The price will cause it to move very quickly. $750.

Haynes Touring Car, 1920 model. This car has been completely overhauled, just repainted, and looks like new in every particular. Bumper, spotlight, practically new cord tires, etc., are included in the low price of $1,400.

Peerless Sport Touring, 1920 model. This car has seen very little service and is like new in every detail. The color combination is dark blue body, black chassis, and wheels. The equipment is very complete. Special at $1,800.

1920 Hudson Touring Limousine. One of the most popular small closed cars on the market. In first class mechanical and coach condition throughout. Can be used as a sedan or chauffeur driven car. Specially priced for quick sale. $1,800.

1920 Stutz 4 pass. Touring. One of these popular sport cars in first class mechanical condition. Equipped with Westinghouse shock absorbers, five wire wheels, bumper, spotlight, etc. Good tires and paint. Will move quickly at our low price. $1,800.

PACKARD MOTOR CAR CO. OF CHICAGO.
2357 S. Michigan-av. Milwaukee Branch,
Calumet 7400. 35th and Grand-av.

ALLEN—1917

Small 5 pass. car; tires, paint, and mechanical condition very good; a demonstration will convince you; price $565. TOM DRAEGER, 1218 Michigan-av. Calumet 3600.

ALLAN — 1917 TOUR.; LEAVING CITY; good cond.; sell cheap. 2206 N. Maplewood-av.

ALLEN—1917; RUNS AND LOOKS GOOD; good tires; $175. 1436 Wabash-av.

ALLEN TOURING—1918; A REAL BARgain; $275, cash or time. 3415 Madison-st.

ALLEN—ROADSTER; BEST MECH. COND.; leaving town; $200. Yards 5436.

AMERICAN 6, 5 PASS. TOURING; HERshell Stillman 60 h. p. motor; Borg & Beck clutch; Warner transmission; Spicer Universal joints; Salisbury axle. Will sell at 50c on the original price. Car has been used for demonstration. Only run 3,000 mi. Need the money; cash only. See JOHNSON at 305 E. 39th-st.

AMERICAN TOUR., 1920.

Has been driven 7,000 mi., has been overhauled and painted. Cannot be told from new. Cost $2,500. Bargain, $1,050. Rogers Park 1078.

ANDERSON—1921 MODEL, SECURED FROM country dealer. This car has never been sold; wonderful bargain. 2429 Michigan-av.

ANDERSON—1921 MODEL; NEVER BEEN used; must sell; will sacrifice. Address O S 180, Tribune.

ANDERSON—4 PASS., 1918, CONTINENTAL motor, mechanical condition and tires excellent; must sell; $450. Ph. Vincennes 3180.

APPERSON TOURSTER.

Just broken in; absolutely perfect condition; equipped with glass wings; motometer and special cap spotlight, two extra cord tires, Gabriel snubbers, bumper, etc.; a fine car and a bargain at $2,300; will take bonds or equal good collateral in payment. Address J 416, Tribune.

APPERSON 8—CHUMMY; JUST OVERhauled, with $125 paint job, new tires. For best offer today. Phone South Shore 6224.

AUBURN BEAUTY 6.

4 weeks old, run only 1,300 miles; extras. Must sell on account of sickness. Nevada 1044.

BRISCOE—$225 BUYS 1918 TOURING; 5 tires; like new. Albany 2031.

BRISCOE—1920; RUN LESS THAN 5,000 miles; perf. cond. Cal. 1255. Albany 9841.

BUICK—FOR SALE—D-45, GUARANTEED by owner; wire wheels; new tires; terms. Phone Hum. 9311.

BUICK—1917, 5 PASS., A1 CONDITION, BY private party; price, $475 cash. G. HUNTAN, 409 W. 71st-st. Ph. Vincennes 3108.

BUICK—5 PASS., SEDAN TOP, A1 COND.; good tires and paint; best offer takes; privparty. 6344 Vernon-av., Ln.

BUICK 6—1918, ONLY $550; BEST BARgain in town; cash or time. Open evenings. 1741 Madison.

BUICK—LATE '20, 6 TIRES, 2 BUMPERS; fully equip. Bargain. 4202 W. Madison.

BUICK—TOURING, 1917; $240; REAL BARgain. 1811 Madison. Open Eve.

BUICK — TOURING, 1925; EXCELLENT condition. 2038 W. 59th-st.

BUICK—1920 7 PASS. SEDAN; JUST LIKE new; will trade small car. Belmont 371.

BUICK—1922; 3 MONTHS OLD; WILL SACrifice for quick cash sale. 1720 S. Leavitt-st.

BUICK B-25—TOUR., ELEC. LIGHTS AND str., 5 tires; gd. run. cond.; $175. Mid. 9218.

BUICK D 35—FOR SALE—MECHANICALLY perfect. 5845 Berenice-av.

AUTOMOBILES—GASOLINE.

Buick Bargains

1920 5 pass K-45; new tires, new paint, rebuilt, and guaranteed.

1919 5 pass. H-49; good tires, bumper, neutral lock, and new top; guaranteed mechanically.

1919 5 pass. H-45; rebuilt and newly painted; new tires and fully equipped.

1918 Coupe, overhauled and refinished; 4 brand new tires; mechanical condition guaranteed.

1919 7 pass. E-45; 5 cord tires, like new; rebuilt and newly painted; good top and side curtains.

1917 Cabriolet, overhauled and refinished; good tires.

These cars are sold on our liberal guarantee with one week's trial

AUTOMOBILES—GASOLINE.

CHANDLER—SPORT. HERE IS THE SNAPPIEST Chandler Dispatch in the city of Chicago. Has all the extras one would put on an automobile, including wire wheels and seat covers. Must sell at once. Need cash. F. J. DRAKE, 3702 Pine Grove-av. Buckingham 2406.

CHANDLER—COUPE. CURRENT MODEL; an excellent buy for some one wishing an inclosed car for less than half the original cost. C. P. LEATHERS, 4039 Sheridan-rd. Sunnyside 3856.

CHANDLER—1920 DISPATCH; JUST LIKE new, A1 mech. cond., 5 cord tires, $975; trade or terms. Mid. 906, 6131 Cottage Grove.

CHANDLER DISP.—1921; $1,350; LOW mileage; carefully handled motor, tires, paint, uph. perf. Call 1426 Milwaukee-av., bus. hrs. Ph.Sun. 10 to 2, Bel.9504. Roberts.

CHANDLER—TOURING; BY PRIV. PARTY; late 1918 model; 7 pass., 6 cylinder; extra fine cond.; 4 new U. S. Royal cords; will dem.; extras; reas. 2234 Evergreen. Sunl. 821.

CHANDLER—COUPE; 1920; EXC. COND.; 5 new cord tires; sacrifice $975. See Sunday. Willard Garage, 50th and Cottage Grove.

CHANDLER—19, 4 PASS.; IN BEAUTIFUL condition; will consider small car in trade; private owner. Sunnyside 2132.

CHANDLER—1917 CHUMMY ROADSTER, in first class condition. $495; terms if desired. 5100 Broadway.

CHANDLER—$375 BUYS 1918 TOURING; new tires, wheel lock and bumper; like new. Albany 2031. 833 N. Karlov-av.

CHANDLER—SPORT, LATE 1920; LIKE new; extras; sacrifice; $975. 4045 Madison-st. Ph. Columbus 6900.

Chevrolet Used Cars

Priced for Quick Sale

"490" Models

We have a few late models "490" Tourings and Sedans, both in used cars and demonstrators. All of these cars must be sold this month. Come in and get our prices.

"F. B." Models

We also have an "F. B." 50 Touring Car and a few "F. B." 40 Sedans. These are the large Chevrolet cars that have been used by our company officials, and will be sold as demonstrators, with a good sized discount, and will still carry our standard factory guarantee. Very liberal terms.

Chevrolet Motor Co.,

2612 MICHIGAN-AV.
VICTORY 8282.
Open Evenings and Sundays.

CHEVROLET 1920 TOURING FOR $325.

He bought a Nash

AT

2000 Michigan-av. Calumet 2000.

CHEVROLET—ROADSTER, IN GENERAL fine condition throughout; starter, lights; bargain, $200; no dealers. WEBB, 2d Apt., 4008 Malden-st.

CHEVROLET—ROADSTER, MODEL 490; fine mechanical condition; good tires and paint; cheap for cash, $250. Ph. Sheldrake 736 Sunday.

CHEVROLET—F. D., 1920 SEDAN; PERF cond.; complete equipment, extras; good reason for selling. Any Sunday or evenings. J. W. T., 5242 Fulton-st.

CHEVROLET—F-B MODEL, 1920; FINE condition; new front and rear bumpers; spare tire and shaft lock; real bargain for $925. Phone Sheldrake 2859.

CHEVROLET—TOUR., $250; JUST BEEN overhauled; real honest bargain. 1828 Prairie-av.

CHEVROLET—490, 1920, TOURING; GOOD tires and mech. perfect; cheap for cash. 5245 Dakin-st.

CHEVROLET—1920 F. B.; A1 CONDITION, new paint; will trade for smaller car; sell reas. 3240 Evergreen-st.

CHEVROLET—1920 TOURING; A1 SHAPE; a big snap at $825. Call at Rosbar Motor Sales, 3211 Lawrence-av. Ph. Irving 932.

CHEVROLET—490, WONDERFUL MECHANical cond.; overhauled; extras; $225. 2123 Indiana-av., rear. Ask for "Shorty."

CHEVROLET — TOUR. 1921. $825; RUN very little; cash or terms; open evenings till 10. 2400 S. Halsted, corner 26th.

CHEVROLET—1919, SEDAN, LIKE NEW; original coat of paint; new tires; terms if desired. 5100 Broadway.

CHEVROLET—1920 TOURING; A1 SHAPE; a big snap at $325. Call at Rosbar Motor Sales, 3211 Lawrence-av. Ph. Irving 932.

CHEVROLET—TOUR., 1918, $225; LIMOUsine top, very nice condition; open evenings 2360 S. Halsted, opposite 26th.

CHEVROLET—$235 1919, 5 PASS., ORIGinal finish, like new, 3 new tires, 1017 N. Kedvale-av. Albany 2031.

CHEVROLET—BABY GRAND, 1919; WILL sac. for $425. 823 E. 47th-st. Oakland 2233.

CHEVROLET—TOUR., RUN 2,000 MI.; need cash; sacrifice $400. 6036 Broadway.

CHEVROLET—'19, TOUR.; WILL SACRIfice $275. 6036 Broadway.

CHEVROLET—'20, 490 TOUR., OVERhauled, re-painted, 4,000 mi., $675. 156 E. 35th.

CHEVROLET ROADSTER LIKE NEW; $225. 1924 W. Madison. Open evenings.

CHEVROLET—TOUR., 1920, $100 CASH, bal. easy; mech. cond. 4811 Broadway.

CHEVROLET—FOR SALE—1919, TOURING, just overhauled; cheap. 1515 N. Kildare.

COLUMBIA — CAR, 5 PASS., 1920 MODEL; good mechanical cond.; 5 wire wheels; good tires. 2209 W. Washington-blvd.

COLE 8, 1919,

5 pass. special built, refinished a beautiful Kimball green, equipped with disteel wheels, oversize cord tires and one extra, upholstered with very best leather; a prettier car in Chicago; reduced from $1,850 to $1,350. STUDEBAKER SALES CO. OF CHICAGO, 2030 Michigan-av.

COLE AERO 8—FOR 7-PASS. SEVEN PASS. touring car; in first class condition; looks and runs like a new car. Will sell at a bargain; private party. Edgewater 4729.

COLE—SEDAN, 1920, NEWLY PAINTED and thoroughly overhauled. Has Westinghouse shock absorbers, flex bumpers, etc. Looks like a new automobile. Can be bought very reasonable. J. G. WINTERBOTHAM, 2306 Sheridan-rd. Graceland 2467.

COLE—AERO, 8-21, SPORT MODEL; FIVE wire wheels, cord tires; run 6,000 miles; like new. Can be seen evenings and Sundays at 4025 W. Madison-st. Kedzie 3023.

COLE—1920, 7 PASS. TOUR., EXTRA GOOD condition; will sell cheap; extra tire, upholstering, enamel, wire wheels. HAYES GARAGE, 1121 E. 63d.

COLE 8, 1917,

7 passenger touring, good condition; bargain, $350. Rogers Park 8280.

COLUMBIA—4 PASS. SPORT, CONT. 6 CYL. Red Seal motor, newly painted maroon; individual fenders and steps, wire wheels; carried on sides; 2 bumpers, Gabriel snubbers, Alemite system, spotlight, neutral lock, motometer, 4 new tires and 2 in rear; mech. good, upholstery, top, curtains, A1 shape; bargain, $850 cash. Palmer Park Garage, 11316 Front-st. Pullman 1922.

COLUMBIA SIX, 1921.

Continental motor, driven only 6,500 miles; original paint and tires; will pass most critical inspection; wire wheels; spring bumper; will sacrifice at $1,800; cost $2,400 new. Sunnyside 1102. No dealers.

COLUMBIA—6 CYL. TOUR. SACRIFICE about $400; car has been with Chicago salesroom. Mr. Singer. Canal 4181.

CUNNINGHAM LIMO., AND CHICAGO MOtor Liverymen's Assn. membership. Rav. 4754.

DAVIS TOURING—HAS A RED SEAL CONtinental motor. Will sell at a bargain. Only $235. AINSLIE MOTOR SALES, 4834 N. Ardeile. Ph. Junior 110.

DAVIS — 1921 SPORT, WIRE WHEELS, many extras; $1,075. 4710 Cottage Grove, Ph. Oakland 807.

DAVIS TOUR—LATE MODEL, 7 N CONTInental mot. Bargain $675. 4202 Madison.

DODGE—1919, A1 MECHANICAL CONDItion; will sell for $450. 8232 E. 67th-st. Oakland 2233.

DODGE—TOURING, NEW TOP, FENDERS, cord tires; $250. Juniper 4540. 3138 N. Sawyer-av.

DODGE—LATE MODEL, WINTER TOP, good running shape; terms. 1623 S. Wabash-av., Ph. Calumet 941.

DODGE—ROADSTER, 1920; A1 CONDITION; good paint; owner leaving city. Call Graceland 2987.

DODGE—SEDAN, LATE 1918, A1 COND.; 5 good tires, wire wheels, many extras; $800. 6718 Sheridan-rd. Ph. Rogers Pk. 680.

DODGE—1918; A1 CONDITION; NEW TOP; good tires and paint; must sell; $475. 4045 Madison-st. Ph. Columbus 6900.

DODGE—TOURING, 1917; $350. 6545 S. Oakley-av. McDonald.

DODGE ROADSTER, FINE COND.; EXTRAS. Will sacrifice for $350. 6437 Drexel-av.

DODGE TOUR.—LOOKS AND RUNS LIKE new.. 3700 N. Sacramento-av.

DODGE SEDAN—FOR SALE—LATE; MANY extras. Phone Armitage 1062.

DODGE, 1920—APPEARANCE AND CONDItion like new; $575. Austin 373.

DODGE—1919 TOUR., PERFECT COND.; cheap for cash. 2610 South Park-av. 2d floor.

DODGE '19 ROADSTER; GOOD CONDITION and tires, $475. Phone Belmont 40.

DODGE TOURING LIKE NEW; RUNS good; $425, cash or time. 2155 Madison-st.

DODGE—ROADSTER, 1918; MUST BE SOLD at once. Haymkt. 5461. No dealers.

DODGE—TOUR, FINE SHAPE; $375. 2752 Washington-blvd. Ph. West 3099.

DODGE—1916 TOUR., GOOD COND.; CASH only. Sheld. 2471. 1334 Glenlake-av.

DODGE—1920, TOURING; CAR MUST BE sold at once. Midway 1787.

DODGE, TOUR.—1920; A1 SHAPE; MUST sacrifice. Call 3837 N. Lawndale-av. 1st.

DODGE—ROADSTER; CHEAP FOR CASH; act quick; $275. Graceland 6881.

DODGE—COUPE, LATE 1920; LIKE NEW; 4 tires; trade or terms. 6007 S. Halsted.

DODGE—TOUR., LATE 1920; LIKE NEW; A1 shape; trade or terms. 6807 S. Halsted.

DODGE—EARLY 1919 TOUR.; CORD TIRES; new top; cheap. $445. Irving 5068.

DODGE 1919, $485

5 pass., looks and runs good, cord tires, bumper and many extras; biggest bargain in Chicago; reduced from $850. STUDEBAKER SALES CO. OF CHICAGO, 2030 Michigan-av.

DODGE SEDAN, 4 Door

Latest model, run about 5,000 miles, wire wheels, good paint, extra tires and upholstered with beautiful silk velour. You can save $900 on this car. STUDEBAKER SALES CO. OF CHICAGO, 2030 Michigan-av.

DODGE SEDAN.

Practically new; milage 7,000; over bould yards only; extra wire wheel, 2 bumpers, Gabriel snubbers, Johnson shock absorbers, Alemite lubrication, seal covers, perfect oversize 33x4 Royal cord tires and other extras. Private owner will sell this mechanically perfect car for $1400. R. G. JONES, Sunnyside 5224 or Randolph 1656.

Dodge Roadster

Latest model 2 pass., only run few hundred miles, Kelly cord tires and one extra; cannot be told from new. STUDEBAKER SALES CO. OF CHICAGO, 2030 Michigan-av.

DORT—1920; RUN ONLY 7,000 M.; FINE winter top; aluminum frames; gd. tires; an exceptional car; cost a penny per mile; uses very little oil; gives 20 m. to gal. gas; engine just overhauled; low price for quick cash sale. Englewood 3361 or evening Pros. 8476.

DODGE—SEDAN; NEWLY REPAINTED, overhauled; used in private family; 12,000 miles; 1918; Mechlin oversize good tires; heater; extras; guaranteed to be best buy in Chev.; no dealers; $850; no less. Wilmette 1455.

DODGE ROADSTER,

1920, looks and runs like new; a bargain if sold today; cash or time. 4920 Sheridan-rd. Sunnyside 100.

DODGE TOUR.—NEW TIRES, NEW BATtery; first class cond. throughout; have 2 cars; will sacrifice. Edgewater 4729. 5221 Glenwood-av.

DODGE—FOR SALE—TOURING; GOOD CONdition, three A1 tires, wire wheels; $800; between 10 and 2. FRED HERRMAN, 1744 W. Marquette-rd. Phone Normal 1144.

DODGE—FOR SALE, $700, MY DODGE SEdan; splendid condition; rare bargain. Call H. S. Cook, Central 4110, Monday, or Sheldrake 3816 Sunday.

DODGE—SEDAN, LATE MODEL, REFINished; A1 mech. cond.; 5 good tires, seat covers; trade or terms. Midway 906. 6131 Cottage Grove.

DODGE—TOURING, 1915, PERFECT MEchanical cond., wheel lock, good tires; a snap at $375. Phone Sun. p. m., Mon., Victory 9271.

DODGE SEDAN—FOR SALE—A BIG BARgain; very little used; looks and runs like new; lots of extras; best offer accepted. Van Buren 880.

DODGE—TOURING, 1918, A1 CONDITION; runs like new. 6225 Dorchester-av. Midway 2257.

DODGE—TOURING, GOOD RUNNING COND. Fully equipped, extra tires; private owner; $300. 6439 Parnell-av.

DODGE—ROADSTER, 1919, A1 CONDITION, runs like new; 2 extra tires; must sell at once; terms. Call Normal 844.

DODGE—TOURING CAR, LATE MODEL, extra equipment; will sell at best offer. E. Bellinger, 5844 Calumet. 1st.

DORT

Dort used 1920 models in touring and roadster types, thoroughly overhauled, are being offered at very reasonable figures.

LOUIS GEYLER CO., DORT DISTRIBUTORS,
2500 Michigan. Victory 7800.

DORT—1920 TOURING; WHEEL LOCK, spotlight, bumper, oversize tires; mechanically perfect; bargain at $525. Stewart 2492.

DORT—1920 TOUR. CAR. NEWLY PAINTED, 5 good tires, mech. perfect; $600. 6718 Sheridan-rd. Ph. Rogers Pk. 686.

DORT—1920 TOUR., CORD TIRES, WHEEL lock, spot light, mech. perfect; $600. Townsend. 3812 Michigan. Normal 1147.

DORT CAR—1921 MODEL; 7 WKS. OLD; run 1,500 mi.; must sell; $700. 2945 Milwaukee-av.

DORT—TOURING, 1921; RUN ONLY A FEW hundred miles. Can't be told from new; good reason for selling. Midway 4308.

DORT TOUR.—1921 MODEL; 3 MONTHS OLD; will sacrifice. Wentworth 2796.

ELCAR—1921, DRIVEN LESS THAN 500 mi., perfect condition. Firestone cord tires and rims, 6 cylinder motor; need money. Lincoln 4793J.

ELCAR—TAXI, 1921 MODEL, PRACTICALly new; will sell at a big sacrifice. See this bargain. Paramount Auto Exchange, 1402 Michigan-av.

ELGIN 1920, $595

Scout model light 6 cyl. 5 pass., run about 5,000 miles, painted original fine red, excellent tires; it's a beauty. STUDEBAKER SALES CO. OF CHICAGO, 2030 Michigan-av.

ELGIN—SCOUT; WITH CALIOPE TOP, disc wheels, for sale; 1920; just repainted by the Elgin Motor Co.; winter curtains; rebuilt and new seat covers; auto tire pump Co. fully equipped; spare wheel, cord tires, Temmeheater, cutout, Battometer, 8 day clock, bouleau nickel bumpers; motor and chassis in motor first class condition; a bargain now at $1,250. Ph. Willow Springs 23-M. Ask for the Supt.

ELGIN—LATE 1920 SEDAN; PERFECT condition; sacrifice. 4133 W. 26th-st. Lawndale 8743.

ELGIN—SCOUT MODEL, SAME AS NEW; run a few hundred miles; $950 cash; terms or trade. 3415 Madison-st.

ELGIN—6-21, FULLY EQUIPPED; OUT OF work. Call Sunday p. m. $900. 1200 W. 31st-pl. Lawndale 6.

ELGIN—1919 WIRE WHEELS; REPAINTED; like new; $575. 820 W. 59th-st.

ELGIN—1920 MODEL; GOOD MECHANcond.; bargain. G. C. HALL, H. P. 1166.

ELGIN SIX TOURING CONDITION; GOOD tires. 3941 Fitzroy-av. Kedz. 8203.

ELGIN SIX FOR SALE—LATE MODEL, like new, $550 for quick sale. Pros. 5675.

ESSEX—1920 5 PASS. TOURING CAR. THIS car will beat them all in speed and looks; $800.

EMIL J. KRIMSKY, 3651 Ogden-av.

ESSEX TOURING—OVERHAULED, NEW paint; nearly new tires; 1,000 miles; must sell $785; consider part time. Phone Juniper 42.

ESSEX—SEDAN, LATE MOD.; PAINT EXC.; new tires; mech. perf.; bargain. Phone 1230.

ESSEX — 1921, SEDAN, ALMOST NEW; $1,350. 4707 N. Drake-av. Irving 5347.

ESSEX TOURING, 1920; LOOKS AND runs like new, bargain. 1200 W. 31st-pl. Lawndale 6.

ESSEX—SEDAN, NEW TIRES; CAR IS PERfect; $1,100; terms. 666 W. 63d-st.

ESSEX — TOUR.; 1920; LIKE NEW. BEST buy in city. $800. 1924 W. Madison.

ESSEX—LATE MODEL TOUR. CAN'T TELL from new. $625 takes car. 4202 Madison.

FIAT TAXI, $500.

VERY GOOD MECH. COND.; BEAUTY, BUSINESS PRACTICAL; TERMS; COST TIRES; A SNAP FOR SOMEBODY; READY FOR WORK. GEO. HERHELD, 115 E. 30TH-ST. VICTORY 8744.

FORD—ROADSTER, 1917; $100 WORTH OF accessories; must sell today. VICTOR HECKER, 3575 Archer-av.

FORD—SEDAN, LATE 1920, LIKE NEW; must be sold at once. 2275 Milwaukee-av. Armitage 1228. Open evens.

FORD—SEDANETTE; SHOCK ABSORBERS, 5 tires dem. wheels, for $185; terms. MAYPOLE, 2040 Jackson-blvd.

FORD RUNABOUT—IN GOOD COND. WITH extras, $175. Apply Sunday after 1. 3138 Wallace-st.

FORD—ROADSTER—FOR SALE — 1918; clean; excellent condition; no dealers. 5437 Carpenter.

FORD TOUR., LATE 1920, STARTER, dem. rims, mech. perf. Call Sun. Beverly 706.

FORD—LATE 1920, TOURING; STARTER, shock absorbers, extras; perfect condition. HOWELL, 6025 Calumet-av. Normal 3051.

FORD TOUR.—STR. D. RIMS; LIKE 1 YR. old; cvar.; $365; terms. 6005 S. State.

FORD—SPEEDSTER, CHEAP. PHONE IRVING 9473.

FORD — TOUR., 1918; GOOD RUNNING car; $165. 4407 W. Madison-st.

FORD COUPE, 1920; CAR PERFECT; bargain; $390. 4407 W. Madison-st.

FORD — SEDAN, LATE 1920; REAL GOOD; $390. 4407 W. Madison-st.

FORD SEDAN — 5 WIRE WHEELS, SHOCK abs., bumpers. $350. 1924 W. Madison.

FORD—TOUR.; $225; EXTRAS. 666 NO. Dearborn; new battery.

FORD—TOURING, 1920; 5 TIRES; START-er; selling reasonable. 2300 W. Lake-st.

FORD—1919 TOUR., PERFECT COND.; cheap for cash. 2610 South Park-av. 2d floor.

FORD—'19 ROADSTER; GOOD CONDITION and tires, $475. Phone Belmont 40.

FORD—COUPE, 1920, GOOD CONDITION; $425. 4025 N. Hoyne-av.

FORD—SEDAN, 1920, SLIGHTLY USED; best offer. 6118 Prairie. Normal 3635.

FORD—SEDAN, IN GOOD CONDITION. 1039 E. 43d-st. Phone Drexel 2323.

FORD TOURING—NO. OLD; EXtras; bargain, cash. Normal 2407.

FORD TOURING CAR FOR SALE; $100. 1728 Campbell-av. 2d floor.

FORD—SEDAN; GOOD MECH. COND. $325. Nelson. 856 N. Mozart-st. Humboldt 6863.

FORD—TOURING, JUST OVERHAULED; cheap. 1441 Devon-av. 2d.

FORD—COUPE, 1918, $200. TEL. FAIRfax 3110.

FORD—TOUR., $125; MUST SELL TODAY. runs pert. 5324 Calumet. Ken. 8117.

FORD—SEDAN, LATE '20, A1 COND. 6030 Cornelia-av. Normal 2433.

FORD—1920 TOUR. WIRE WHEELS, EXtras, classy, bargain. 2411 Milwaukee-av.

FORDS

WHY SHOP?

We Have Them at Your Price

MAIN BRANCH
1786 MICHIGAN-AV.

1916 Touring, extra bargain $125
1917 Touring, dem. rims 140
1920 Touring, str., dem. 285
1920 Coupe, str., dem. 350
1920 Sedan, str., dem. 425
1921 Sedan, str., dem. 550
1916 Roadster, dem., bargain 100

NORTH SIDE,
3161 N. CLARK-ST.

1920 Sedan, str., dem. $490
1920 Coupe, str., dem. 415
1920 Tour., str., dem. 375
1918 Tour., dem., bargain 115
1920 Roadster, str. block 175

WEST SIDE,
2751 W. MADISON-ST.

1920 Sedan, str., dem. $425
1920 Touring, str., dem. 285
1918 Touring, dem. 215
1918 Roadster, bargain 125
Ford Chassis 75

SOUTH SIDE,
6350 COTTAGE GROVE.

1917 Touring, dem. rims, good ..$185
1918 Roadster, dem. rims 125
1920 Sedan, repainted, new tires 490
1920 Coupe 395
1920 Touring, str., new rims 375

USED CAR DEPT.
Authorized Ford Dealers
OPEN EVGS. AND SUNDAY.

FORDS

"With a written guarantee."
CASH OR TERMS.

1920 Touring, Hassler shock absorbers, starter, perfect condition.....$295
1920 Touring, starter, dem. rims..... 315
1918 Touring, motor overhauled..... 210
Touring, starter, dem. rims, extra tire, speedometer, spotlight, lock 295
1917 Touring, good shape..... 195
1921 Panel delivery, dem. rims..... 295
1921 Ton truck, stake body..... 495
Speedster, one of the classiest.... 535
Speed car; best car 535

Chicago Ford Exchange,
1430 S. Michigan-av. Cal. 88.
Open Evenings and Sunday.
FORDS TO RENT BY THE WEEK. $40.

FORDS—35 SEDANS, 10 COUPES, ALL 1920-21, in first class condition with many extras; used very little; 10 touring cars from 1917-21; one panel body truck, suitable for grocery or laundry delivery; will sell any of these cars for one-half cash and balance on suitable monthly payments. If you are in the market for a Ford of any kind it will pay you to see us before buying. Other cars taken in exchange; 60 day guarantee. Open evenings and Sunday. DREXEL AUTO EXCHANGE, 5050 Michigan-av. Drexel 2418.

FORD

CHASSIS WITH A
UNIVERSAL BODY.

Gives you the class and comfort of a high grade car at low price and floor economy very easy terms. See these cars today.
K. N. HOPKINS, 1120 S. Michigan-av.

FORDS.

Sedans, coupes, roadsters, and touring cars, with and without starters, for sale at bargain prices on a very vacant lot.

62d and Cottage Grove.

Cash or terms.

FORD—LATE '20 COUPE; MECH. PERF., brand new tires, overhead valves, U. & J. carb, A. C. foot brakes, bumpers, large wheel lock, spotlight, quick sale. This is without a doubt, the best equipped and running coupe in the city. Sell today $485; terms or trade. 6905 S. State-st.

FORD COUPE—1919

5 wire wheels, good tires, shock absorbers, starter and many other extras. Looks and runs like new car. $675. ROSBAR MOTOR SALES, 3211 Lawrence-av. Phone Irving 932.

FORD TAXI, $300.

GOOD COND.; BIG SNAP; READY FOR WORK. FIRST COME FIRST SERVED. J. BURNETT, 115 E. 30TH-ST. VICTORY 8744.

FORD—1920 TOURING, STARTER AND LT. system, dem. rims, carrier, extra tire, large wheel, etc., cord tires, top and cushions very good. A1 running car; quick sale $290. A real barg. price. 6749 Perry-av. Went. 4748.

FORD SEDAN, 1921.
BIG BARGAIN.
SUPERIOR 8900.

FORD—LATE 1920; MOTOR, TRANSMIS. sion, and rear end completely overhauled; new tires; looks and runs better than new; leaving town and must sell quick. Belmont 184.

FORD ROADSTER.
IN GOOD CONDITION. $180 CASH.
Service Station, Lombard-av. and 12th-st.

FORD—SEDAN, 1921; MOTOMETER, DECKer wheel lock, shock absorbers, and all other extras; must sell quick; $495. MAYPOLE, 2040 Jackson-blvd.

FORD 1921 SEDAN.

Excellent condition: $425 cash; no dealers. CHARLES RICHARDS, Superior 5980.

FORD — FOR SALE — 1920, ELECTRIC starter, nearly new tires, 1st class running shape, $250 cash. See Mr. Sheldon. 1202 W. Van Buren-st.

FORDS—FOUR TOURINGS, 1917 TO 1921, $175 to $385; late sedan, $475; these cars overhauled, repainted or practically new. 4200 W. Madison.

FORD—SPEEDSTER, A1 COND., RACY buck; disc wheels, underslung frame, Bosch magneto, 3 to 5 rear axle, cord tires. Sell today, $175 cash. 6905 S. State.

FORD—COUPE, 1921; $495.

Ford—Speedster, 1920, $135.

Ford—Touring; $130.

5056 Broadway. Sunnyside 374.

FORD — TOUR., 1921, $300; STARTER; fully equipped; used very little; cash or terms; open evens. till 10. 2560 S. Halsted.

FORD SEDAN—LOT OF EXTRAS—1921. This is a real bargain at $550. Cash or time. Open evenings and Sunday. 3141 Madison-st.

FORD TOURING—1921; STARTER, DEM. rims; lots of extras; $325, cash or time. 3415 Madison-st. Haymkt. 6100.

FORD—TOURING CAR, A1 MECH. COND.; spotlight, dem. rims, good tires; $250; terms. Sidener, 3041 Calumet. Drexel 6462.

FORD—SEDAN 1921; PERF. COND.; BEST offer over $500 cash; has new cord tires; cheap; terms and trade arranged; ride in it. 5349 S. Ashland.

HUDSON—1920 SEDAN; APPEARANCE and condition like new; low price; $1,472. Austin 373.

HUDSON SUPER 6—NICEST ONE IN TUE city; lots of extras; $650, cash, terms, or trade. 6905 S. State-st.

HUDSON COUPE—1920; EXCELLENT CONdition; will sacrifice or make trade. Belmont 371.

HUDSON SEDAN — $1,000; LOOKS LIKE new; cash or time. Open evenings. 1741 Madison.

HUDSON — 1920 7 PASS. TOURING CAR. A bargain, $1,250; will take trade.
EMIL J. KRIMSKY, 3651 Ogden-av.

HUDSON—1920 COUPE; PERFECT CONDItion; cord tires; bargain. 5100 Broadway.

HUDSON 640—5 PASS. BEST OFFER. Wentworth 353.

HUDSON SEDAN—MUST SELL AT BARgain. Phone Juniper 8469.

HUDSON—SUPER SIX, REBUILT, IN GOOD cond.; $800. 4925 N. Hoyne-av.

HUDSON SUPER-SIX—FOR SALE—7 PASsenger touring; excel. cond. Garfield 9658.

HUPMOBILE 1921 TOUR.

With bumper, lock, heater, and automatic wind shield; owner—real bargain.
GEO. MARQUETTE MOTOR SALES CO.
5971 Ridge-av. Sheldrake 3545 or 3790.

HUPMOBILE—TOURING, 1920, LOOKS JUST like new. See this car at once if you want a real bargain; $350 cash, balance $80 per mo. Garfield Motor Sales Co., S. E. Corner 51st-st. and Wabash-av.

HUPMOBILE, 1920.....$975
Hummobile, 1920.....$970
Humobile, 1919.....$800
534 N. Sacramento-blvd. Nevada 1341

HUPMOBILE—1919, FIRST CLASS MEchanical condition; will sell at a bargain; only $850. AINSLIE MOTOR SALES, 4834 N. Kedzie-av. Ph. Junior 110.

HUP—ROADSTER, $100 CASH, BAL. EASY pay. 4811 Broadway. Sunny. 7165.

HUPMOBILE 32—GOOD CONDITION; AT your own price. Phone R. P. 8729.

H. C. S. 1921 ROADSTER,

driven 2,300 mi.; $2,000 cash or best offer. Humboldt 5391. 2017 W. Walton-st.

JEFFERY ROADSTER—GOOD CONDITION; $300. 1151 E. 55th-st. Mid. 3206.

JORDAN—5 PASS. SEDAN, 1921. IF YOU are considered buying a new car off the floor you could not find a prettier or better automobile than this machine, carefully used for 3,500 miles, equipped with brand new Goodyear cord tires and $250 worth of extras. It will pay you to investigate. Will take payments and your car in trade. 4810 Broadway. Sunnyside 126.

JORDAN SPORT MARINE.

1919. This car has a good many extras; good tires and special paint. Runs like a new car. Can be bought at a right price if you act at once.
CHICAGO MOTOR CAR CO.,
2430 Michigan-av. 2d fl. Calumet 6070.

JORDAN—1920; SPECIAL SPORT; DISC wheels; 5 new cord tires; has many extras; can not be told from new; $1,375. Austin 373.

JORDAN—1920 5 PASS. TOURING; WIRE wheels; in extra good shape; private party must sell. Call Sunday morning 733 S. Lawood-av., Oak Park, or Ph. O. Pk. 3336.

JORDAN—1920 5 PASS. A1 CONDITION; many extras; bargain $1,000. 4045 Madison-st. Ph. Columbus 6900.

JORDAN—1918 SPORT; 1ST CLASS COND.; cheap for quick sale. Belmont 6713.

KISSEL CAR—A1 MECH. COND. WITH summer and winter tops; 5 good tires. Call Haymarket 3080.

AUTOMOBILES—GASOLINE.

FRANKLIN SEDAN.

Late model, car in excel. mech. cond.; refinished like new; 5 new cords and wire wheels, seat covers, leather and additional refinements; low mileage; car cannot be duplicated for price asked; must sell. Ask for Mr. Whiting's car at 44th-st. Garage, just off Michigan-av.

FRANKLIN BARGAINS.

1921 touring demonstrator, run 1,200 mi. 1920 sedan, new hood, like new.
1920 touring, refinished, a snap.
1918 sedan, rebuilt and refinished.
GEORGE MARQUETTE MOTOR SALES CO.
5971 Ridge-av. Sheldrake 3545 or 3790.

FRANKLIN

9-B sedan. Thoroughly overhauled, repainted. Cord tires like new. $2,250—terms or trade.

HOLMES MOTOR CAR CO.,
2317 Michigan-av. Calumet 63.

FRANKLIN—CHUMMY ROADSTER, MODEL 9B; perfect condition; paint new; five white wire wheels, cord tires, neutral lock, spotlight, watch; must be seen to be appreciated. For sale by owner. Phone Evanston 3337 for appointment.

FRANKLIN SEDAN.

Must sell at once. Car is very fine in every way. New seat covers and paint. Would take good Ford coupe in trade. Bel. 7135. 2928 Smalley-ct.

FRANKLIN—1917 TOURING, WINTER INclosure; 5 good tires, 143 N. Pine-st. Columbus 1596. For quick sale $600.

GARDNER—TOURING, 1920; FIRST CLASS condition; price $550. Call Nevada 2619.

GRANT 6—1920, 5 NEW CORD TIRES, 2 bumpers, motometer, wheel lock, bullet lights, skid chains, etc.; a real beauty; $775; terms or trade. Open evenings. 5107 N. Clark-st.

GRANT ROADSTER—CHEAP. GARAGE. Illinois and Cass-sts.

GRANT—$1X. MECHANICALLY RIGHT, 4 new tires; must sell; $225. 5100 Broadway.

HAYNES.

ARE YOU
LOOKING FOR A
HAYNES BARGAIN?

HERE'S ONE.

A beautiful 1921 model 47 7 pass. touring, newly painted; motor, tires in excellent condition; original cost $3,100. Our sacrifice sale price, $1,600.

CAN YOU BEAT IT?

This is just one example of our many bargains. We have other models of HAYNES cars. Also STEPHENS, BUICKS, REO, and nearly all other makes of used cars ranging in price from $200 up. Our new price cut cannot be duplicated in the city.

TRIANGLE MOTORS, INC.,
2229 MICHIGAN-AV. or
4831 BROADWAY.

HAYNES SEDAN

Party leaving city will sacrifice; car is in perfect condition. Call Mr. Weber, Sunnyside 6225.

HAYNES SEDAN.

Late 1920 model, in A1 cond.; looks and runs like new; will sacrifice for cash, or time to responsible party. Can be seen at 3317 Sheffield-av. Phone Lake View 388.

HAYNES—MODEL 39, 7 PASS., TOURING. This car has been painted recently at a cost of $100. Mechanically it could not be better and has 4 brand new cord tires. Best cash offer. A. L. HARRISON, 853 Montrose-av. Lake View 5700.

HAYNES 50

1921 demonstrator, light 6, 5 passenger, almost new, $1,575; terms.
MARQUARDT & O'CONNELL,
4628 Washington-blvd. Columbus 130.

HAYNES—5 PASS.; GOOD TIRES; GOOD paint and mechanical condition fine; $375. 1631 Michigan-av. Calumet 1310.

HAYNES—7 PASS. SEDAN. NEW CORDS; owner's bargain. Edgewater 4761.

HAYNES—SEDAN, MOD. 39; REFINISHED like new, $1,250. 1337 N. Clark-st.

HAYNES—37; A1 MECH. COND.; 5 CORD tires; extras; bargain. Boul. 6856.

HOLMES.

5 pass. sedan, factory rebuilt, repainted, upholstering like new, carries new car guarantee. This is the time to buy a practical air cooled car for winter driving.
HOLMES MOTOR CAR CO.,
2317 Michigan-av. Calumet 63.

HUDSON 1920 SPORT.

Four pass. touring. This car has always had the very best of care, and naturally we had very little work to do to put it in first class condition. Tires like new. Our price is very attractive. Cash or terms.

HUDSON MOTOR CO. of ILL,
1615 S. MICHIGAN-AV. CALUMET 6909.
OPEN EVENINGS AND SUNDAY.

HUDSON—SUPER-SIX COUPE; CURRENT model; cord tires, wire wheels, extra wheel and tire, bumpers, heater, other extras, leather upholstery, paint and motor in excellent condition; a real buy at $850; must sell today. W. L. BUSH, 5040 Kenmore-av. Sunnyside 8215.

HUDSON — SUPER SIX TOURING, 1917. Come out to the Argyle Garage, 5057 Broadway, and ask for a demonstration on this car. Was compelled to foreclose chattel mortgage and will sell same for any equity, $850, cash or terms. An opportunity to secure a real bargain.

HUDSON SPORT,

late 1920; 5 wire wheels, cord tires; perfect mechanically; must sacrifice.
MARQUARDT & O'CONNELL,
4628 Washington. Columbus 130.

HUDSON SEDAN, $950.

Beautiful late series 5 pass. super six; presents the appearance of brand new; rims perfect; 5 cord tires; terms, trade. 6232 Cottage Grove. Fairfax 2840.

HUDSON '20 SEDAN.

Latest type O-7 pass. sedan in very fine condition; cord tires, heater, bumper, etc. Would cost $3,100 today. Must sell at almost half price. $1,600. 2020 N. Kedzie-blvd.

HUDSON—COUPE; LATE MODEL IN beautiful condition; has had very little mileage; driven by private owner; car must be sold at once; can be seen 5039 Broadway. Edgewater 312.

HUDSON—1920 7 PASS. TOURING, 6 CORD tires, Price attractive.
CHICAGO MOTOR CAR CO.,
2416 Michigan-av. Phone Calumet 4789.

HUDSON—SUPER SIX COUPE; MUST SELL today my beautiful car; perf. in every way; lovely dark blue; $950 or offer. A. GEELOFF, 616 N. Parkside-av. Austin 2896.

HUDSON—SUPER-SIX; 5 OR 7 PASS. CURtain touring; perfect condition; will take smaller car part payment. Private Phone Dorchester 4116.

HUDSON SPORT—1920; ABSOLUTELY LIKE new; has 4 new cord tires, many extras; cheap; terms and trade arranged; ride in it. 5349 S. Ashland.

HUDSON—1920 SEDAN; APPEARANCE and condition like new; low price; $1,472. Austin 373.

HUDSON SUPER 6—NICEST ONE IN TUE city; lots of extras; $650, cash, terms, or trade. 6905 S. State-st.

HUDSON COUPE—1920; EXCELLENT CONdition; will sacrifice or make trade. Belmont 371.

HUDSON SEDAN — $1,000; LOOKS LIKE new; cash or time. Open evenings. 1741 Madison.

HUDSON — 1920 7 PASS. TOURING CAR. A bargain, $1,250; will take trade.
EMIL J. KRIMSKY, 3651 Ogden-av.

HUDSON—1920 COUPE; PERFECT CONDItion; cord tires. 5100 Broadway.

HUDSON 640—5 PASS. BEST OFFER. Wentworth 353.

HUDSON SEDAN—

AUTOMOBILES—GASOLINE.

STUDEBAKER 1919 TOURING FOR $475.

He bought a Nash

AT Calumet 2000.
2000 Michigan-av.

STUDEBAKER SEDAN.

Special 6, light 5 or 7 passenger, 5 new cord tires. This car is perfect and presents the appearance of brand new; very reasonably priced.

MARQUARDT & O'CONNELL,
4628 Washington-blvd. Columbus 130.

STUDEBAKER SEDAN.

Special "6"—Run 500 Miles.
SACRIFICE FOR CASH.
L. FORSTER. Phone Drexel 5047.

STUDEBAKER TOURING,

1919 special six; good mechanical condition; good tires; a bargain if sold this week. 6615 Sheridan-rd. Sunnyside 100.

STUDEBAKER—FOR SALE—3 PASS. ROADSTER, in good running condition; good tires; at half price. 12951 Belmont-av. Juniper 2144.

STUDEBAKER—SPECIAL SIX TOUR. CAR, 1920; lots of extras; 5 tires; like new; will sacrifice for quick sale. Call between 8-2. Prospect 442.

STUDEBAKER—1919. LIGHT 4 CYL. SEDAN, in first class condition; driven by careful owner; original paint; tires like new; will sell or trade. 5100 Broadway.

STUDEBAKER — TOURING, 1918; ELECTRIC light and starter; new top; good tires; for quick sale, $185. 1130 N. Keystone-av. Albany 3245.

STUDEBAKER—LATE 1917 MODEL, GOOD condition, $375; 7 pass. 5650 S. May-st. Normal 7100.

STUDEBAKER — 1920 SPECIAL 6; EXC. cond.; cord tires and extras; barg. 1230 Belmont-av., or Broadway. Ph. Ravensw. 876.

STUDEBAKER — SPECIAL 6, 1921, 4 PASS. Driven 4,000 miles; many extras. Ken.3310.

STUTZ

5 PASS. ROADS., MODEL H.

The car that made good in one day. An opportunity that seldom comes, to secure this beauty that looks like new throughout; tires very little; our price, $1,750.

A. A. A. CO.,
2250-52 MICHIGAN-AV.
OPEN SUNDAY AND EVENINGS.

Stutz Bearcat, 1920.

SMARTEST 2 PASS.
SPEEDSTER IN TOWN.

STUTZ—1919 4 PASS. CHUMMY ROADSTER; wheels, nearly new cord tires, motor like new, perfect mechanically; will sacrifice for quick sale; best offer takes it; will consider trade. Ford touring wanted. Call Mr. Houser, 1030 Davis-st. Evanston 1961.

STUTZ SPORT

1920, 6 passenger, sport car with cord tires and many extras. Looks and runs like new. Will make great sacrifice for quick sale. Private owner. Call Sunday. 5th Shore Drive 1961.

STUTZ.

For sale—"Greer Superbuilt" used Stutzes, all models; also fifty other makes. ERWIN GREER AUTOMOBILE COMPANY, STUTZ DISTRIBUTORS.
2437-39 Michigan-av.

STUTZ—1919 4 PASS.; PERFECT CONDITION; must sell at once; car can be seen at 66 Federal-st. Call after 5. Wab.8312.

STUTZ—BEARCAT, 1918, IN EXCELLENT condition; paint good; tires good; just overhauled; $750. Ph. Boulevard 9603.

STUTZ—4 PASS., LIKE NEW, SAME as six shown, must sacrifice; best offer. 1026 Ainslie. Edge. 1885 J.

STUTZ—1920, SPORT, 4 PASS., MECH. perf.; new paint, good tires; a bargain at half price. 12951 Belmont-av. Juniper 2144.

STUTZ—TOUR.: LIKE NEW; 5 BRAND NEW cord tires; all cond. Boulevard 9444.

STUTZ—SPORT SPECIAL, $650; TRADE OR cash. Englewood 9777.

STUTZ—SPEEDSTER, ELEC. EQUIP.; POWERFUL; best offer at once. Hum. 8821.

STUTZ—ROADSTER, 1918, WIRE wheels, 4 great bargain. 223 S. Hoyne.

STUTZ—1920, 4 PASS. SPORT; RED wire wheels, new cords and paint; car perfect; must sacrifice; $1,200; cash or terms. Address H 550, Tribune.

STUTZ—1920, DRIVEN 4710 Cottage Grove.

VELIE 1921 MODEL 34 TOUR.

This car has been run just a few months and is mechanically perfect. Has fine new cord tires, wire spare tire, bumper, wheel lock, spotlight, motometer, and other extras. If you want a real 7-passenger car at a real opportunity; $400 cash, balance easy terms.

LEWIS AUTO SALES,
2100 W. 22d-st. Lawndale 455.
Open Evenings and Sundays Till 3.

VELIE TOURING—1920.

Very good mechanical condition. Continental motor; good tires; will sell cheap; cash or terms.

HUDSON MOTOR CO. of ILL.
1615 S. MICHIGAN-AV. CALUMET 6909.
OPEN EVENINGS AND SUNDAY.

VELIE — CONTINENTAL MOTOR; MUST sell my powerful 6 cylinder auto; bargain. Call Sunday a. m. 7135 S. Aberdeen-st. Phone Seeley 2207.

VELIE 6 COUPE—'18, RED SEAL CONT. motor; many extras; $7350; will bargain. 718 Garfield-av. Diversey 9018.

VULCAN ROADSTER—RUN. COND., $75. Call eve. or Sundays. 3309 W. Chicago-av.

WILCOX—7 PASS. CAR IN AI CONDITION; must sell at once; $600. 1629 Wabash-av.

WILLYS-KNIGHT—FOR SALE—1920; OUT OF 1st year; 7 pass.; like new; $2,000. 5423 N. Avers-av.

WILLYS-KNIGHT—FOR SALE—1920; OUT OF 1st year; must sell. Albany 5423.

WILLYS-KNIGHT—PASSENGER CONDITION, $1,500 or best offer; takes Ford touring car; must sell; easy terms. 5018 N. Albany. Belmont 7115.

WILLYS-KNIGHT—4 CYL. TOURING; EXCELLENT condition; cheap. 3807 Wentworth-av.

WILLYS-KNIGHT—TOURING DEMONSTRATOR, 1921, $5000 overland car; less than new and guaranteed, exceptional opportunity at low price; terms. North Side Dealer, 4824-26 Broadway.

WILLYS-KNIGHT, 7 PASS. SEDAN; BY ORIGINAL owner, 1918 model, $650 if taken by Monday night; big bargain. Monroe 6839 or 3206 Warren-av.

WILLYS-KNIGHT — 1921; 6 MOS. OLD, perfect cond., 10,000 miles; 1600 Lawrence-av. 7044.

WILLYS 6 — MUST SELL; LOOKS AND runs like new, 5323 Ellis-av., 1st apt.

WINTON—1915, IN AI CONDITION; SPEEDSTER; 4 pass. body; excellent equipment, including wheels, shock absorbers, humometer, spotlight, etc.; a classy, fast, powerful car; will sacrifice for quick money; must sell after 3:30. phone Winnetka 1366; Sup. Superior 5350.

WINTON—1918 TOURING CAR, FOR SALE. Owner, in first class mechanical condition, has accepted position abroad; must sell. Phone Superior 7257, between hrs. of 3 a. m. and 9 a. m.

WINTON SIX—22A TOURING; TIRES, TOP, and covers, practically new; car in excellent condition; must sell, any reasonable offer.

WINTON-SIX, TOURING; PURCHASED by Winton Co. last year; looks as new; terms or trade. 3217 W. North-av.

WINTON 6—TOURING CAR, 7 PASS.; AI condition; drives less than 10,000 miles. Phone Rogers Park 4561.

WOLFE—6 TOUR., WINTER AND SUMMER top, $650 cash. 2947 W. Lake-st.

$265 CASH,

$45 a Month for 12 Months,

buys a 1919 5 pass. Elgin, equipped with wire wheels, good tires all around, seat covers, heater, wheel lock, newly painted; can't be told from new; mechanical condition guaranteed.

Same price and terms include:
1 YEAR FIRE AND THEFT INS.
NO CHARGES AND INTEREST.
NO EXTRA CHARGE OF ANY KIND.
WORK SIDE AUTO SALES, 1115 E. 63d-st.

$285 CASH,

$50 a Month for 12 Months,

buys beautiful 1920 Overland sedan, wire wheels, equipped with extra tire, wheel lock, bumpers, etc.

Same price and terms include:
1 YEAR FIRE AND THEFT INS.
NO CHARGES AND INTEREST.
NO EXTRA CHARGE OF ANY KIND.
WORK SIDE AUTO SALES, 1115 E. 63d-st.

70 MILES HOUR.

Oakland speedster at sacrifice. 5659 Magnolia-av. North Side.

MARMON—MUST SELL AT ONCE ACCOUNT of other business; good condition. JAMES LYNCH, 325 S. Lincoln-st.

AI CONDITION.

ads 734.

JRYEA,

d.; 6 good tires, in most perfect condition; will exchange for cash difference. Chester 2409.

CAL 6 TOURING all sacrifice; small $100 Broadway.

CIAL 6 TOUR- condition; will sacrifice.

AMER—FOR

fresh from utiful cobalt wire wheels, s; in perfect low price. stocks. C. E. Columbian-

TEAMER.

heels and cord tires. Price attractive. Call Irving Park 4789.

AM CARS.

MOTOR CO.

Calumet 168.

CONDENSING field, 17, for dem. 1921 Tour.

ire very little. Top, e new; 5 excellent r; alemite system and wind shield nically; bought so $5,350. Price sacrifice at 1078.

SPORT.

th $5,000; will sell

tomobile Loans. ogers Park 7280.

RT, $1,175.

ort, with appearance , etc.; in A-1 condi- cheap. Grade. 6232 Cottage

SS. TOUR.; RED ; exc. cond.; only 1 tires, spare wheel, 3 seat covers; must $1,850. Douglas

CELLENT CONDI-

R CAR CO., Victory 3780.

0 4 PASS. SPEC. 5 small car taken 5 cash. Call 3475.

DSTER.

r painted, cord tires

& BROS. CO., ributors,

Spaulding 234. Cash or terms.

N—NEW.

: never run; 1921 Delivery aluminum ; will sacri- Address J E 33.

ONSTRATOR; RE- an unusual buy at

OR CO., Cal. 6056.

DSTER,

ndition; 5 new tires; is week. 4926 Sheri-

: NEWLY PAINTED; mechanical condition ring compartment is

Calumet 1316.

EXCELLENT CONDI- with 2 extras; no gs car must move at 4880.

SCH. CORD TIRES; ides, extras; $450 or like value. Address

TOUR.: AI CONDI- paint, winter top, 0. Call afternoons.

YL. 1915; EXCEL- Raymond Ruehl, Irvine 508.

STUTZ—1918 4 PASS. CHUMMY ROADSTER; wheels, nearly new cord tires, motor like new, perfect mechanically; will sacrifice for quick sale; best offer takes it; will consider trade. Ford touring wanted. Call Mr. Houser, 1030 Davis-st. Evanston 1961.

STUTZ SPORT

1920, 6 passenger, sport car with cord tires and many extras. Looks and runs like new. Will make great sacrifice for quick sale. Private owner. Call Sunday. 5th Shore Drive 1961.

STUTZ.

For sale—"Greer Superbuilt" used Stutzes, all models; also fifty other makes. ERWIN GREER AUTOMOBILE COMPANY, STUTZ DISTRIBUTORS.
2437-39 Michigan-av.

STUTZ—1919 4 PASS.; PERFECT CONDITION; must sell at once; car can be seen at 66 Federal-st. Call after 5. Wab.8312.

STUTZ—BEARCAT, 1918, IN EXCELLENT condition; paint good; tires good; just overhauled; $750. Ph. Boulevard 9603.

STUTZ—4 PASS., LIKE NEW, SAME as six shown, must sacrifice; best offer. 1026 Ainslie. Edge. 1885 J.

STUTZ—1920, SPORT, 4 PASS., MECH. perf.; new paint, good tires; a bargain at half price. 12951 Belmont-av. Juniper 2144.

STUTZ—TOUR.: LIKE NEW; 5 BRAND NEW cord tires; all cond. Boulevard 9444.

STUTZ—SPORT SPECIAL, $650; TRADE OR cash. Englewood 9777.

STUTZ—SPEEDSTER, ELEC. EQUIP.; POWERFUL; best offer at once. Hum. 8821.

STUTZ—ROADSTER, 1918, WIRE wheels, 4 great bargain. 223 S. Hoyne.

STUTZ—1920, 4 PASS. SPORT; RED wire wheels, new cords and paint; car perfect; must sacrifice; $1,200; cash or terms. Address H 550, Tribune.

STUTZ—1920, DRIVEN 4710 Cottage Grove.

VELIE 1921 MODEL 34 TOUR.

This car has been run just a few months and is mechanically perfect. Has fine new cord tires, wire spare tire, bumper, wheel lock, spotlight, motometer, and other extras. If you want a real 7-passenger car at a real opportunity; $400 cash, balance easy terms.

LEWIS AUTO SALES,
2100 W. 22d-st. Lawndale 455.
Open Evenings and Sundays Till 3.

VELIE TOURING—1920.

Very good mechanical condition. Continental motor; good tires; will sell cheap; cash or terms.

HUDSON MOTOR CO. of ILL.
1615 S. MICHIGAN-AV. CALUMET 6909.
OPEN EVENINGS AND SUNDAY.

VELIE — CONTINENTAL MOTOR; MUST sell my powerful 6 cylinder auto; bargain. Call Sunday a. m. 7135 S. Aberdeen-st. Phone Seeley 2207.

VELIE 6 COUPE—'18, RED SEAL CONT. motor; many extras; $7350; will bargain. 718 Garfield-av. Diversey 9018.

VULCAN ROADSTER—RUN. COND., $75. Call eve. or Sundays. 3309 W. Chicago-av.

WILCOX—7 PASS. CAR IN AI CONDITION; must sell at once; $600. 1629 Wabash-av.

WILLYS-KNIGHT—FOR SALE—1920; OUT OF 1st year; 7 pass.; like new; $2,000. 5423 N. Avers-av.

WILLYS-KNIGHT—FOR SALE—1920; OUT OF 1st year; must sell. Albany 5423.

WILLYS-KNIGHT—PASSENGER CONDITION, $1,500 or best offer; takes Ford touring car; must sell; easy terms. Open Sunday and eve. 5018 N. Albany. Belmont 7115.

WILLYS-KNIGHT—4 CYL. TOURING; EXCELLENT condition; cheap. 3807 Wentworth-av.

WILLYS-KNIGHT—TOURING DEMONSTRATOR, 1921, $5000 overland car; less than new and guaranteed, exceptional opportunity at low price; terms. North Side Dealer, 4824-26 Broadway.

WILLYS-KNIGHT, 7 PASS. SEDAN; BY ORIGINAL owner, 1918 model, $650 if taken by Monday night; big bargain. Monroe 6839 or 3206 Warren-av.

WILLYS-KNIGHT — 1921; 6 MOS. OLD, perfect cond., 10,000 miles; 1600 Lawrence-av. 7044.

WILLYS 6 — MUST SELL; LOOKS AND runs like new, 5323 Ellis-av., 1st apt.

WINTON—1915, IN AI CONDITION; SPEEDSTER; 4 pass. body; excellent equipment, including wheels, shock absorbers, humometer, spotlight, etc.; a classy, fast, powerful car; will sacrifice for quick money; must sell after 3:30. phone Winnetka 1366; Sup. Superior 5350.

WINTON—1918 TOURING CAR, FOR SALE. Owner, in first class mechanical condition, has accepted position abroad; must sell. Phone Superior 7257, between hrs. of 3 a. m. and 9 a. m.

WINTON SIX—22A TOURING; TIRES, TOP, and covers, practically new; car in excellent condition; must sell, any reasonable offer.

WINTON-SIX, TOURING; PURCHASED by Winton Co. last year; looks as new; terms or trade. 3217 W. North-av.

WINTON 6—TOURING CAR, 7 PASS.; AI condition; drives less than 10,000 miles. Phone Rogers Park 4561.

WOLFE—6 TOUR., WINTER AND SUMMER top, $650 cash. 2947 W. Lake-st.

$265 CASH,

$45 a Month for 12 Months,

buys a 1919 5 pass. Elgin, equipped with wire wheels, good tires all around, seat covers, heater, wheel lock, newly painted; can't be told from new; mechanical condition guaranteed.

Same price and terms include:
1 YEAR FIRE AND THEFT INS.
NO CHARGES AND INTEREST.
NO EXTRA CHARGE OF ANY KIND.
WORK SIDE AUTO SALES, 1115 E. 63d-st.

$285 CASH,

$50 a Month for 12 Months,

buys beautiful 1920 Overland sedan, wire wheels, equipped with extra tire, wheel lock, bumpers, etc.

Same price and terms include:
1 YEAR FIRE AND THEFT INS.
NO CHARGES AND INTEREST.
NO EXTRA CHARGE OF ANY KIND.
WORK SIDE AUTO SALES, 1115 E. 63d-st.

70 MILES HOUR.

Oakland speedster at sacrifice. 5659 Magnolia-av. North Side.

MARMON—MUST SELL AT ONCE ACCOUNT of other business; good condition. JAMES LYNCH, 325 S. Lincoln-st.

AI CONDITION.

ads 734.

JRYEA,

d.; 6 good tires, in most perfect condition; will exchange for cash difference. Chester 2409.

CAL 6 TOURING all sacrifice; small $100 Broadway.

CIAL 6 TOUR- condition; will sacrifice.

AMER—FOR

fresh from utiful cobalt wire wheels, s; in perfect low price. stocks. C. E. Columbian-

TEAMER.

heels and cord tires. Price attractive. Call Irving Park 4789.

AM CARS.

MOTOR CO.

Calumet 168.

CONDENSING field, 17, for dem. 1921 Tour.

ire very little. Top, e new; 5 excellent r; alemite system and wind shield nically; bought so $5,350. Price sacrifice at 1078.

SPORT.

th $5,000; will sell

tomobile Loans. ogers Park 7280.

RT, $1,175.

ort, with appearance , etc.; in A-1 condi- cheap. Grade. 6232 Cottage

SS. TOUR.; RED ; exc. cond.; only 1 tires, spare wheel, 3 seat covers; must $1,850. Douglas

CELLENT CONDI-

R CAR CO., Victory 3780.

0 4 PASS. SPEC. 5 small car taken 5 cash. Call 3475.

DSTER.

r painted, cord tires

& BROS. CO., ributors,

Spaulding 234. Cash or terms.

N—NEW.

: never run; 1921 Delivery aluminum ; will sacri- Address J E 33.

ONSTRATOR; RE- an unusual buy at

OR CO., Cal. 6056.

DSTER,

ndition; 5 new tires; is week. 4926 Sheri-

: NEWLY PAINTED; mechanical condition ring compartment is

Calumet 1316.

EXCELLENT CONDI- with 2 extras; no gs car must move at 4880.

SCH. CORD TIRES; ides, extras; $450 or like value. Address

TOUR.: AI CONDI- paint, winter top, 0. Call afternoons.

YL. 1915; EXCEL- Raymond Ruehl, Irvine 508.

MOTOR TRUCKS.

VIM Light Delivery Trucks

Don't buy a truck until you see what we have to offer. Never again will you be able to pick up such bargains.

PANEL BODY VIM	$150
OPEN EXPRESS VIM	350
PANEL BODY VIM	400
PANEL BODY VIM	600
FORD COMMERCIAL PANEL BODY	275

TERMS TO SUIT.
ASK FOR MR. CALT.

Standard Steel Car Co.

NOW OWN AND OPERATE
VIM MOTOR TRUCK CO.,
1324 SOUTH MICHIGAN-AV.

BARGAIN

HARVEY 3 ton truck equipped with dump body, hoist, and cab. Good condition throughout. Price $1,000. REASONABLE TERMS.
PACKARD MOTOR CAR CO. OF CHICAGO,
PRINCETON-AV. AT 87TH-ST. BLVD. 6100.

REPUBLIC TRUCKS.

Will accept touring car as part payment on brand new Republic Truck. Buick or Hudson preferred. Phone Mr. Boland, Calumet 6820.

REPUBLIC MOTOR TRUCK SALES CO.,
1842 MICHIGAN-AV.

Republic 2 ton, stake body	$1,000
Republic 1½ ton, express	800
Republic 1 ton, express	600
Republic 1 ton, stake	400

New Gary trucks, all sizes.
Available trucks, all sizes.
1842 MICHIGAN-AV.

DIAMOND T

28 N. Sangamon. Haymarket 3410.
3½ ton Diamond T chassis and cab.; all rebuilt; $900.
1 ton Diamond T, late model, rebuilt; $1,400.
1½ ton Diamond T chassis and cab, rebuilt; $400.
OPEN TODAY.

DODGE BROTHERS.

We have a few good used trucks at bargain prices. Panel and express bodies. Inquire Dodge Brothers, Reo, Ford, Republic, Vim, etc., will pay you to see these trucks. DASHIELL MOTOR CO., 2412 Mich.-av. Calumet 2100.

2 2½ TON MASTER.
2 1½ ton Auto Cars.
2 Maxwells.
MASTER TRUCK SALES & SERVICE CO.,
1638 Wabash. Cal. 3360.

PIERCE-ARROW,

2½ ton; run very few miles; original tires on this truck and it is a real bargain at $1,600.
NOBLE & KIRCHER.
1210 Randolph. Monroe 5802.

20 FORD TRUCKS, $100 UP.

DIAMOND T, '21, 2 T., STAKE BODY $1,650
AVAILABLE, 1920, 2½ T., STAKE B.$1,600
CHEVROLET, 1920, 2½ T., ST. BODY $1,500
REPUBLIC, 1918, 1 T., EXP. BODY..$550
50 others; price and terms to suit.
CURTIS GARAGE, 30 N. Curtis-st.

FORD 1 TON.

Brand new; driven only 10 miles; pneumatic tires, vestibule panel body; bargain; act quick. Terms if wanted.
DASHIELL MOTOR CO.,
Calumet 7300. 2412 Michigan-av.

1 3 TON WALKER ELECTRIC, SPECIAL stake body with 3 charging panels and 2 circuit breakers.
1 5 ton Packard, special stake body. Both trucks in A1 condition. CHICAGO MILL AND LUMBER CO. 900 N. Sangamon-st.

BARGAINS.

1½ ton truck, express body and cab; Vim 1½ ton truck, stake body and cab; A1 condition; liberal payments. Phone MR. RIDELL, Calumet 100.

DODGE DELIVERY CAR, WITH SCREEN side body. This is a new truck, just delivered, but the owner finds it too small. Any one ready to purchase a fine new truck of this type can save money on this one. Phone H. GRANGER, Calumet 2448.

ACT QUICK—25 NEW 1, 1½, 2 TON CHASsis, bankers' stock. Prices below factory cost. Lake & Curtis Garage, cor. Lake and Curtis-sts. Haymkt. 8017-8018. Cash or terms.

TRUCKS!!

AVAILABLE 5 TON DUMP, WHITE 2 TON CHASSIS, 10 OTHERS, 1 TO 7½ TONS.
1113 W. RANDOLPH-ST. MONROE 4765.

FOR SALE—2 TON GIANT TRUCK, STAKE body, with new Continental motor; also highway trailer, iron dump body. Bargain to cash buyer. DICKS, DAVID COMPANY, Chicago Heights, Ill.

FORD TON TRUCK, WORM DRIVE, ELEC. lights and starter; special padded furniture body; been used but few weeks and practically new; will be sacrificed at $690. 1629 Wabash-av.

FORDS! FORDS. FORDS!

Panel express, stake and commission bodies; $150 up; easy terms. Open Sunday and eve. 1210 S. MICHIGAN-AV. RANDOLPH 8802.

REO SPEED WAGON.

1921, canopy top; mileage less than 2,000; perfect mechanical condition; must sell; best offer. Central 3574.

FORD TRUCK, NEARLY NEW, SUITABLE for laundry or bakery; liberal terms.
BARNETT SALES CO.,
1466 S. Michigan-av.

FORD 1 TON CHASSIS, 1921 MODEL, JUST overhauled and has new Lee pneumatic-proof tires; bargain at $350. Phone A. W. Granger, Calumet 5448.

SERVICE 1 TON

Express body; cheap.
901 S. HALSTED-ST.

HARVEY TRUCK, ALL SIZES. ALSO BARgains in used trucks, dump bodies, and hoists. 1233 Wabash-av. Service Station. Boulevard 9009. Works, Harvey, Ill.

REPUBLIC

¾ ton express body, $375.
901 S. HALSTED-ST.

NEW FORD TRUCKS. IMMEDIATE DELIVery; any style wanted; cash or time.
BARNETT SALES CO.,
1466 S. Michigan-av.

SACRIFICE 5 TON SAURER DUMP TRUCK, steel body and hoist, for $350 cash. Englewood 9914.

LITTLE GIANT 1½ TON TRUK, EXCEL. cond.; must sacrifice for $600. Call Monday. E. W. HOELZERHOFF, 3574 Armitage.

FOR SALE—1 TON ACME TRUCK, WILL TRADE for 2 ton express truck. W. KRUSE, 3844 S. Robey-st.

$125 TAKES 1919 FORD PANEL BODY truck in AI condition. Continental Can Co., inc. 2210 S. Union-av.

2½ TON PACKARD TRUCK, EXCELLENT condition; bargain. 6218 S. Lincoln-st. Prospect 1951.

MITCHELL—6 CYL. WRECKING CAR; FULL equip.; pleasure car taken in trade. 7303 S. Halsted. Vincennes 6139.

FOR SALE—PRACTICALLY NEW 2½ TON All American truck; cheap; too heavy for my business. 547 W. Division-st.

TON AND ONE-HALF FORD CHAIN DRIVE truck, new unit; choice of express or stake body; liberal terms. 1629 Wabash-av.

FORD SMITH F. A. TRUCK — CHAIN drive; ready for hard work; open exp. body. $135. 4407 W. Madison-st.

REPUBLIC, ¾ TON TRUCK; PNEUMATIC tires, express body; runs good; $300. 902 W. 39th-st.

LIGHT FORD TRUCK, RUNS LIKE NEW car; very cheap; cash or terms. 1629 Wabash-av.

FOR SALE—1½ TON CHAIN DRIVE FORD truck. $125. Regular Ford chassis. $75. Henderson Sign Co. 3230 S. State-st.

FORD 1½ TON TRUCK, SPECIAL 12x6 FT. stake body. AI condition, like new. $325 cash. 3444 S. Irving-av.

FOR SALE—KISSEL TRUCK 5 TON, STAKE body, good running condition. 5060 N. Elston-av. Kildare 6506.

AUTOCAR, 1919, 2 TON STAKE TRUCK $100 cash, bal. easy pay. 4811 Broadway. Sunny. 7168.

FORD TRUCKS—TON TRUCK, CHASSIS ¼ ton, panel and express body; reduced prices. 2411 Milwaukee-av.

TWO 5 TON DUMP TRUCKS. PRACTICAL by day, very cheap, easy terms. 2111 Michigan-av.

RCO 2 TON TRUCK, WITHOUT BODY good running condition; price $400. J Thermalis, 2322 W. 22d-pl. Ph. Roose. 8461.

HUFFMAN CHASSIS CONT. MOTOR, demonstrator, run 500 mi., $1,100. 6036 B'way.

WHITE 5 TON STAKE BODY, AI CONDItion. F. TYLOR, 3632 N. Leavitt-st.

FORD—LIGHT TRUCK, LATE 1920; PANEL body; like new; $775. 4407 Madison-st.

FORD TON TRUCK EXPRESS BODY; BARgain; terms if wanted. 1629 Wabash-av.

FORD—LIGHT TRUCK OR ROADSTER; late 1917; $165. Lake View 5770.

FORD EXP. TRUCK, CAMELFORD SPRINGS, running shape; $100. 4591 Oakenwald-av.

FOR SALE—WHITE, FOR PLEASURE OR business; good as new. Ph. Blvd. 1432.

MOTOR TRUCKS.

Another Big Sale 25 TRUCKS

All Makes, Types, and Sizes,

$150 UP

REASONABLE TERMS.
Mack Int. Motor Truck Corp.,
2338 Indiana-av. Cal. 5414.
Open Sunday.

GARFORD BARGAINS.

1—2 ton Stegeman, dump for coal, rebuilt	$1,100
1—2 ton Indiana, stake, good condition	1,000
1—2 ton Harvey, stake, rebuilt	1,400
1—3½ ton Garford, stake, almost new	3,500
1—2 ton Garford, stake	1,500
1—2 ton Federal, stake	1,500

Specially priced for quick sale. Terms.
GARFORD MOTOR TRUCK CO., INC.
23d and Indiana-av. Calumet 5060.

AUTOMOBILES WANTED.

SPOT CASH

HIGHEST CASH PRICES PAID FOR
Junk-Wrecked-Used Autos
and Electric Cars, in any condition.
WE SELL:
Parts for 1,000 different model cars; also a complete line of tops, bodies, taxi bodies, radiators, windshields, fenders, wheels, and tires for any truck or car.

WARSHAWSKY & CO.,
1915 S. STATE-ST. PHONE CALUMET 7315.
NO BRANCHES.
OPEN SUNDAYS, HOLIDAYS, AND EVENINGS.

25—AUTOMOBILES—25

Wanted for cash or on consignment, no charges for storage. We obtain our profit over owner's price. See us before selling; customers waiting.
IMPERIAL MOTOR SALES CO.,
2027 S. MICHIGAN-AV.

FORDS AND DODGES

Wanted—Will Pay
SPOT CASH.
1450 S. Michigan-av. Calumet 88.

WANTED—HIGH CLASS AUTOMOBILE, now or used, if mechanically perfect, in exchange for first class securities or summer home on lake in game preserve with hunting-fishing privileges, North Michigan. Describe machine accurately. Address J 310, Tribune.

WANTED—HIGH GRADE AUTO IN PART payment for my 21 acre farm; good improvements; fine timber; nr. Deerfield, 4 miles w. of Highland Park. Main 1203, Owner, 1410 Conway Bldg.

WANT LATE MODEL 5 PASS. CAR OR Ford sedan for 20 acres fine summer resort land on chain of 26 lakes, finest fishing lakes, in Burnett Co., Wis. May add some cash; MIERSCH, 7407 Rhodes-av.

WANTED—50 HIGH GRADE USED CARS, for export only; later models considered; state price.
GREER'S USED CAR SALONS,
2437 Michigan-av. Cal. 4600.

Wanted—
Several high grade used cars suitable for the better class of trade. Highest price paid.
UNIVERSAL MOTOR SALES CO.,
6143-8 Cottage Grove-av.

MOTION PICTURE FILM PRODUCER DESIRES to buy car in exchange for shares in production.
CHICAGO STANDARD CINEMAS,
123 W. Madison. Ran. 2100.

WANTED—HIGH GRADE ROADSTER OR 4 pass. in exchange for Lincoln Super-Six 5 or 7 pass., current model; perfect condition. Ph. Dorchester 4116.

CARS BOUGHT IN ANY CONDITION.
Parts for all cars, tires and tubes.
DIAMOND T & EXCELSIOR AUTO PARTS CO.,
2122 S. State. Calumet 432.

4 DOOR SEDAN, 4 OR 5 PASS., LATE model; must be a bargain; all cash; no Fords; no dealers. State price; describe fully in letter. S. WILLIAMS, 3058 W. 16th-st.

WANTED—BEST ROADSTER OR TOURING $300 cash will buy. Must be in good running order, with thorough examination and test allowed. Address J E 34, Tribune.

AUTO WANTED—GOOD CAR FOR BEAUtiful Shuman piano or will sell. Call Sunday, 2 to 7 p. m., 1624 N. Oakley-av., 2d apt.

CARS BOUGHT IN ANY CON.

Parts for old cars. ILLINOIS AUTO PARTS CO., 2106 S. State-st. Victory 2583.

WANTED—TO BUY 5 PASS. TOURING CAR, 1920 or 1921 model, not over $700. Call Vin. 1430.

WILL PAY CASH FOR USED LIGHT SINgle drive electric, late model, guaranteed condition. Address P L 534, Tribune.

WANTED—RUNABOUT OR FORD SEDAN OR tour., or other light car, cash. 3048 N. Ashland, 2d.

I WANT 4 4 CYLINDER ABBOTT-DETROIT or Hupp 13 or 14. RODNEY GREEN, 653 S. Clark-st.

BEST USED CAR MONEY CAN BUY; MUST be in good condition; no Ford; no dealers. Address J 429, Tribune.

WANTED—SEDAN OR COUPE BODY, TO fit 59 or 57 Cadillac; will exchange roadster 57 or buy. Sunnyside 1586.

WANTED—50 FORDS; ALSO 50 OTHER makes; must take home cash. Open evens. till 10. 2500 S. Halsted, Yards 1363.

WANTED—50 LATE MODEL CARS, ANY kind; highest cash price. Ph. Nevada 955. 3415 Madison-st.

WANTED—FORD LGT. DELIVERY REAS.; must be good cond.; state particulars; no dealers. Address J 229, Tribune.

WANTED—ROADSTER, 5 OR 7 PASS. tour. or sedan; $1,200 or under. Address K 68, Tribune.

WANT GOOD CAR, WILL TRADE 80 ACRES clear land and some cash; describe. SCOVLEY, 117 N. Dearborn-st.

WANT FORD SEDAN 1920 OR '21; GIVE 40 acres in Mich. and cash up to $200. Address J 230, Tribune.

WANTED—AUTO, ANY MAKE, IN EXchange for 50 acres unimproved Michigan land. Sheridan 2076.

WANTED — 50 FORD AND DODGE CARS; highest cash price. Nevada 955. 3415 Madison-st.

YOUR CAR SOLD ON 5% COMM.; NO charge for storage; closed car preferred. Lake View 901. Martin Auto Sales.

WANTED—AUTOMOBILE; WILL GIVE new 5 ton player piano or wills of stock. 6655 S. State-st. Ph. Wentworth 3696.

WANTED—FORD TOUR. IN EXCH. FOR 30 ft. res. lot, val. $300, all impr. in. Bring car to 319 W. Chicago-av., Topnotch, Sup. 700.

WANTED—GOOD USED CAR; WILL PAY $125 cash and bal. $30 to $50 per month; no dealers. Address K 309, Tribune.

WILL BUY FOR CASH A NEW OR USED open or closed auto; pvt. party. Address T H 98, Tribune.

WANTED—FORD, BEST $100 CASH WILL buy. Call Sun.

WANTED—ELECTRIC, RAUCH & LANG OR Detroit; late model. Drexel 6744.

WANTED—CADILLAC OR BUICK 4 PASS. coupe, late mod., must be real; $1,000 to $1400.

WANTED—LIGHT SEDAN FOR DIAMONDS or cash. Canal 5995. Joe.

WANTED—FORD COUPE; PAY CASH; 1920-21. W. D. Jackson, Sta. 4000. No dealers.

WANTED—BEST FORD SEDAN $300 WILL buy. Floyd's Repair Shop, 901 Rush-st.

WANTED—FORD CAR, LATE MODEL, IN good cond.; all cash. Phone Lincoln 3713.

WANTED—FORD COUPE. HUP. OR DORGE CHASsis; must be bargain. Call Calumet 4567.

WANTED—FORD COUPE OR SEDAN. BELmont 5900.

HAVE LOT IN CLEARING AND CASH FOR late model roadster. Address B 119, Tribune.

WANTED—BEST FORD SEDAN $500 TO $600 cash will buy. Rogers Pk. 715.

WILL TRADE $1,000, 6% MORTGAGE FOR a good sedan. Address J 402, Tribune.

WANTED—FORD SEDAN, '21 OR '20, IN trade for Stanley steamer. Kildare 6741.

WANTED—SPORT MODEL, $900 OR LESS. 7806 Union-av Stewart 7104.

MOTOR TRUCKS TO RENT & WTD

WANTED—FORD 1½ OR 2 TON TRUCK, stake body, with full or part time hauling. Ph. Kildare 9136. Ask for Fred Mommsen.

WANTED—HAULING, JOB OR CONTRACT; local or suburban; we can save U $$. H. & H. Cartage Co., Englewood 9320.

HARVEY TRUCKS, ALL SIZES, FOR RENT or sale. Salesroom, 1233 Wabash-av. Serv. Sta. Phone Harvey 9000. Works, Harvey, Ill.

WANT HAULING FOR TWO 3½ TON dump trucks. Address H 474, Tribune.

WANTED — HAULING FOR ONE TON truck, closed body. Phone Kildare 8235.

WANTED—HAULING, NEW FORD STAKE truck, pneu. tires. Phone Victory 2088.

AUTOMOBILES TO EXCHANGE.

WILL TRADE MY 1918 BUICK 5 PASSENger touring, white wire wheels, 4 new tires, good mechanical condition, for a good used electric. Phone Graham 4—MRS. MARTIN, phone Superior 5186.

HAVE 4 PASS. COUPE; $1,100 CASH, OR trade for open car; prefer Lexington, Paige, or Nash sport model. 1444 N. Lotus-av.

PATENTS—PATENT ATTORNEYS.

PATENT APPLICATIONS FILED ON PARtial payment plan; trade-marks, copyrights, etc. MILO B. STEVENS & CO., 53 W. Jackson-blvd., Est. 1864. Main office, Washington.

VICTOR J. EVANS & CO., PATENTS, TRADE-MARKS, COPYRIGHTS. CHICAGO OFFICE, 1114 TACOMA BLDG. Main Office, 70 9th-st., Washington, D. C.

MY PATENT OVER-OARS AND OAR locks, $5,000; patent expires 1930. 2600 W. 22d-pl.

FOR SALE—PATENT; WILL EXCH. FOR house n. w. side. Address J 170, Tribune.

AUTOMOBILES—ELECTRIC.

RENEWED AND USED ELECTRICS

1913 R. & L.	$ 300
1918 WOODS, 4 PASS.	450
1916 WOODS, 5 PASS.	650
DETROIT, 5 PASS.	1,000
MILBURN, LATE MODEL	1,100
DETROIT, DOUBLE DRIVE	1,250
DETROIT, MODEL 75	1,400
1920 MILBURN	1,400
R. & L., 5 PASS.	1,750
R

BUSINESS CHANCES.

ART SHOP—N. W.; MUST SELL; OTHER business; holiday business will pay for store; living quarters; low rent; long lease. Call Sunday, 3107 Milwaukee-av., or phone Irving 4682.

ART STORE—FOR SALE—$500 ORDER FOR work on hand; selling acct. sickness; no reas. offer rejected. 3556 E. 55th-st.

AUTO LIVERY AND GARAGE—WE HAVE a rare opportunity for a couple of real live fellows with small payments to step into an established undertaker's auto livery and 60-car garage filled to capacity; now clear $1,000 per month; can be enlarged; high class hearses, limousines, Bowser tanks, supplies, etc.; low rent; long lease; owner retiring; very favorable terms to responsible purchaser; pay for business out of the profits; will be sold on guarantee basis. WISNER REALTY SERVICE, 3943 5th-av., 3941 W. Harrison-st.

AUTO TIRE AND ACCESS. MFG. FOR SALE —Agents for comp. tire equip. will consign stock to responsible party; store well stocked, doing large retail bus.; truck; low rent; sublease. Est. 3 yrs. by present owner. $4,500. Address J. V., 5214 Broadway.

AUTOMOBILE GREASING AND OILING station; will sacrifice for $175. 1169 E. 55th-st. Mr. Heath.

AUTO REPAIR SHOP—FULLY EQUIPPED; good So. Side loc.; sell reas. account illness. Phone Englewood 1.

AUTO REPAIR AND BATTERY SERVICE station for sale. 3116 W. 22d-st.

BAKERY — FOR SALE — WHOLESALE doughnuts; rent $33; sales $1,200 per mo.; must sell account poor health; price $950; cash or terms. Write or see H. WEINGAND, 4820 Hutchinson-st.

BAKERY—MOD. EQUIP. WITH BRK. OV.; cake mach. good fix., small stock; good lease; $240 terms; wholesale and shop that requires all my attention. Call between 10-4 Sunday. 2673 E. 75th-st.

BAKERY AND PLANT—$10,000; EXCEL-lent location; clearing $1,000 per mo.; $175 Saturdays; will sacrifice for $6,000 cash; good reasons for selling. West. 2882 or Oakland 5427.

BAKERY—WHOLESALE FOR SALE: DO-ing $10,000 a month business, and growing; good opportunity. For particulars address C. Bergstrom, 48 Pike-st., Pontiac, Mich.

BAKERY AND DELICATESSEN—FOR SALE —S. S. near 3 schools; across from "L" sta.; good location; no competition; reas. rent. Address S 377, Tribune.

BAKERY—FOR SALE—DISSOLVING PART-nership; no experience necessary. 3962 W. Grand-av.

BAKERY—FOR SALE—SMALL, RETAIL. So. Side; sales $650 mo.; price $1,000; must sell at once. Address H 230, Tribune.

BAKERY—FOR SALE—EST. 20 YEARS; NO brokers. Address S 352, Tribune.

BARBER SHOP — WANTED — IN SOME country town in Illinois, Wis. or Iowa; population about 1,500 or 2,000; must be good; will pay about $500 to $1,500. Send full particulars first letter. Address J J 23, Tribune.

BARBER SHOP AND POOLROOM, SUBUR-ban location; doing good business, for sale at bargain. Fine opportunity for right party. For particulars address H. C. LYDICK, Highland Indiana.

BARBER SHOP—FOR SALE—OWNER RE-tiring, offers barg.; best shop in fine ill. city; 13 chairs working; good lease; cheap rent. 36 S. Harrison-st., Harry Hunt.

BARBER SHOP AND FIXTURES—CASH OR easy payments. EMIL J. PAIDAR CO., 1129 N. Wells-st. Phone Superior 7240.

BATH AND BEAUTY SHOP COMBINED—Wonderful opp. for marceller or masseuse; Wilson-av. neighborhood. Address S C 127, Tribune.

BATTERY SERVICE STATION—FOR SALE—Estab. business, at invoice. 18 W. 09th-st.

BEAUTY SHOP—WONDERFUL LOCATION, one of the busiest spots outside of the loop; low rental, good lease; transfer cor.; price $3,500; reason, nervous breakdown; doctor orders immediate change. This is a chance of a lifetime. Address P L 86, Tribune.

BEAUTY PARLOR—FOR SALE—WELL ES-tablished; doing a business of $10,000; located on State-st., in the heart of the loop; price $2,000; half cash. Address P F 216, Tribune.

BEAUTY PARLOR—4 ROOM APT. WITH good lease available on good terms. Wilson-av. corner; west of "L." For particulars address O T 112, Tribune.

BEAUTY SHOP—ATTRACTIVE; FOR SALE; bargain; good location; North Side; fine business; cash, terms. 2056 N. Clark-st.

BEAUTY SHOP IN CHICAGO, UP TO date; must sell at once; price $3,500, cash. Address G 550, Tribune.

BEAUTY PARLOR—EXCELLENT NORTH Side location. Apply 109 N. Dearborn-st., Room 801.

BEAUTY PARLOR—FOR SALE—SOUTH; must sacrifice. Prospect 8107.

BEAUTY PARLOR EQUIPMENT; BARGAIN. Call Prospect 4558.

BEAUTY PARLOR FOR SALE—3633 Broadway; furnished complete.

BEAUTY PARLOR—GOOD LOCATION, SO. Side; reas. Ph. Midway 1701, Monday.

BIRD STORE FOR SALE—GOOD MONEY maker; only one in Irving Pk.; will sell cheap to a buyer. 3944 N. Central Park-av.

BOTTLING PLANT FOR SALE—ONLY BOT-tling plant in good Southern Missouri town; established over 20 years; also dealer in coal, wood, ice; good trade; building and stables located on switch across from depot; good reason for selling and priced to sell quick; only one in opportunity for some live hustler. Address H. M. STROBACH, Rolla, Mo.

Cafeteria Buyers, Attention.

Cafeteria in A1 location, in factory district. Will sell very cheap. Call between 8-10 a. m. Monday at 3750 S. Ashland-av., or CHAS. GOETZINGER, 3608 N. Wells-st.

CAFETERIA—18T CLASS, WELL KNOWN, on N. S.; good reason for selling. Pr. $20,-000. Investigate. United Realty Co., 1455 W. Chicago-av.

CAFETERIA—FOR SALE—WELL ESTAB. most modern cafeteria outside loop; money making proposition; long lease; cheap rent. Address S 370, Tribune.

CAFETERIA—FOR SALE—JUST OUTSIDE the loop; prop. must leave the city; easy terms. Address H 270, Tribune.

CAFE AND RESTAURANT—CHEAP FOR cash. 4035 Sheridan-rd.

CANDY, CIGARS, STATIONERY, SCHOOL supplies, delicatessen, light grocery—Loc. Immediate possession; small neighborhood; can easily clear over $300 per month; must sell all for $1,250; worth much more; cheap rent for store with living rooms; across the street from large public school and high school; this is one of the best places in the city for lady or gent to give part time to good party. 4801 S. Union-av.

CANDY, CIGARS, STATIONERY, NOTIONS, ice cream—One of the finest and best on W. Side, with no. 4, 00 pp. whatsoever; have a large stock with very fine fixtures; can easily clear $300 per month; cheap rent for store living rooms; must sacrifice all for only $1,850; worth much more; part time to good party; must sell at once. 2459 Milwaukee-av.

CANDY, CIGARS AND TOBACCO STORE—For Sale—Very cheap, at 2151 Armitage-av.; good location and 5 year lease and 4 big living rooms in rear of store.

CANDY ROUTE, LARGE—FOR SALE. Address S C 70, Tribune.

CANDY AND ICECREAM PARLOR—NEAR high school. 1519 E. 63d-st.

CAPITAL WANTED.

Man with $15,000 for half interest in an established business having a factory which has an organization and equipment capable of producing a quarter million dollar output, but is now doing only a small business because I cannot finance the proper sales force nor do the proper advertising; to the man who will invest the amount I will not only give the controlling interest and allow him to handle the cash. STEVENSON, 1307 Clybourn-av.

CAPITAL WANTED.

Good business man to invest $15,000, full partnership int., in high class, established women's specialty shop in loop, with or without services. Business been taken away by recent legislation. An unusual opportunity of entering an established, legitimate business; prompt action necessary. Address K 512, Tribune.

CAPITAL WANTED—TO TAKE OVER OLD estab. garage and showroom; income $30,-000 yr.; with my sales force, three men, long exp. in selling, can increase income first year threefold; $75,000 req.; ¼ int. Address J 57, Tribune.

CAPITAL — YOUNG MAN WILL INVEST $2,000 with services in small candy factory or loop confectly. Address H 477, Tribune.

CARPENTER SHOP—FOR SALE — GOOD location; reason for selling, leaving city. 1836 Michigan-blvd.

CATERING CO.

Owing to change in family affairs must sacrifice catering company established for 20 years in the choicest Hyde Park location, completely equipped in every particular and enjoying the highest class of trade; also excellent lease, cheap rent, and dandy little money maker; bank references; will sacrifice for $5,500; terms. Call Hyde Park 4400 FRENCH.

CATERING AND BAKERY — ESTAB. 30 yrs.; must sacrifice at once; leaving city; everything complete; a money making and profitable business, including new Dodge trucks, imp. china linens, silver, cut glass, good will, and hundreds of reasons too numerous to mention; cheap rent; long lease; price $6,250; inventories $10,000; rare opportunity to right parties; no trades. For particulars address T A 189, Tribune.

CLOAK STORE—IN BEST SECTION OF Albany Park; good location and business; splendid opportunity for right party. Address S A 372, Tribune.

CLOTHING AND FURNISHING GOODS—ES-tablished; best downtown location, Milwaukee; $10,000 required to handle; reason, silent business. L. MOSSLER, 217 W. Water, Milwaukee, Wis.

CIGAR STORE AND POOL ROOM — 5 tables; daily receipts, $35; must be sold before the 1st; busy S. S. location. Ph. Midway 4021.

CIGARS, CIGARETTES, MAGAZINES, candy store—Well estab. business, North Side; will sell reasonable. 2477 W. Lincoln-av.

CIGARS, CIGARETTES, SODA—DRINK store; good loc.; 2 depts., 5031/2 W. Madison.

CIGARS, CIGARETS ICE CREAM, SOFT drinks. 7212 N. Wells-st. Rooms in rear.

CHARTER FOR SALE—$100,000 CORP.; mfg. fees all paid. Address J 433, Tribune.

COAL, EXPRESSING, AND MOVING BUSI-ness for sale—At reasonable price. Diversey 1840, 544 Blackhawk-st.

COLUMBIA PHONOGRAPH AND ELECTRIC Shop—Splendid location, on street car line, 3 blocks from L station; excellent for right man in growing business; $3,800. Address H 484, Tribune.

CONFECTIONERY, ICE CREAM PARLOR, etc.—Next to theater, with rms. 3623 W. Grand-av.

BUSINESS CHANCES.

Confectionery, Cigarets.

Modern fixtures, elec. piano; corner store on car line; long lease; $3,000; terms. 4401 Armitage-av.

DELICATESSEN, GROCERY—

One of the best on N. W. Side; high class American neighborhood; very cheap rent for store with elegant 6 rm. flat and bath; have a large up to date stock with mod. fixtures; for serious reasons sac. for only $2,450; worth much more; moneymaker for man and wife or partners; will give satisfactory trial to reliable party, or will take Ford car as part payment. Call at once. 3210 Armitage.

DELICACY AND GROCERY STORE—ALSO cigars, tobacco, etc.; well est., good location; a few doors from lively transfer cor. and rr. car barns; No. Side; big stock, good fix.; cheap rent; stm. ht with liv. rm. for small fam.; being sold acct. disagreement of partners; will sacrifice all for $1,500, part time if desired; worth much more. 2010 Sheffield-av., a few doors north of Wrightwood and Lincoln-avs.

DELICACY AND HOME BAKERY.

Best loc.; big paying store, thick, settled flat bldg.; dist.; in liveliest bus. blk., north side. Up to date fix. and big stock. Everything best money can buy. Other bus. compels quick sale. Will sacrifice all for $2,250, worth much more, part time if necessary. Call at once, also Sunday, 1311 Devon-av., bet. Broadway and Clark-st.

DELICATESSEN AND GROCERY—ALSO handles candy, tobacco, etc.; corner store; no competition; complete set of fixtures; fully stocked; can easily clear $300 month; price $1,850; part time if desired; cheap rent; steam heat. This is one of the best stores on northwest side. A call will convince you. 3601 Diversey-av.

DELICATESSEN STORE—

Best equipped and finest in best neigh., North Side; pump rm. and good stock; a brand new store and no opp.; will prove to be a money maker for any one. Can be bought at a bargain. Call and see for yourself; also Sunday, 6134 Broadway, 1 blk. south of Granville-av. "L" station.

DELICATESSEN GROCERY, CANDY, CI-gars—One of the best on W. Side; no opp.; does a very large cash business; large stock; very cheap rent for store with 4 elegant rms.; must be sold at a big sacrifice; just the place for lady or man and wife. Call quick. 1953 Melrose-st.

DELICATESSEN STORE NR. LARGEST movie West Side; estab. 8 yrs.; newspaper sales pay rent; I have been able to maintain large family, drive car and have money in the bank on the proceeds of this business; want to retire; price $3,000. Address S C 351, Tribune.

DELICATESSEN AND GROCERY STORE — In best loc., North Side, rooming house district; doing good business; must sell; fresh large stock, solid fix.; 3 room flat upst.; cheap rent. Call 1945 Sedgwick-st., corner Center and Lincoln-av. No agts.

Delicatessen and Grocery.

Busy transfer corner in Oak Park. Living room; steam heat; fine stand; no agents. Address A 222, Tribune.

DELICATESSEN—GOOD PAYING; fresh stock; modern fixtures; rent $18; with one large living room; for imp. reasons must be sold at sacrifice; money maker for lady or couple. 1805 Milwaukee-av., Sunday.

DELICATESSEN — SOUTH SIDE, NEAR L station; good trade; white; retiring from business. Real value for cash. Owner, 6053 Calumet-av.

DELICATESSEN AND GROCERY—WILSON-av. location; clean, new stock, excellent trade, fixtures, doing a splendid profitable business. For interview phone Sunnyside 4033

DEL.-GRO.—FOR SALE—CORNER STORE; living room; will sell at invoice; want to go on chicken farm; acts of bus. Chas. Daniels, 5057 W. Chicago-av.

DELICATESSEN, GROCERY AND ICE CREAM parlor; cash business; fine fixtures; cheap lease with 5 rm. flat and bath. 3652 W. Chicago-av.

DELICATESSEN STORE AND LIGHT GROCERIES—Best location on south side; living rooms. Call Englewood 7272 for appointment.

DELICATESSEN — ROOMING DISTRICT; good stock; cheap rent; stm. ht.; for quick sale best offer takes. 3016 Indiana.

DELICATESSEN, CANDY AND SCHOOL supply store; on account of death. 2421 Wilcox-st. Seeley 5551.

DELICATESSEN—BUSIEST NORTH SIDE neighborhood; rare opportunity; must sacrifice acct. sickness. Diversey 1020.

DELICACY AND GROCERY—OLD EST., NO W. Side; must sell, as work is too hard. 3348 N. California-av.

DELICATESSEN AND LUNCHROOM—For Sale—Bargain; one block from L. C. suburban station. 2058 E. 71st-st.

DELICATESSEN STORE—LIVING CITY; property and stock; a gold mine. Address H 432, Tribune.

DELICATESSEN AND GROCERY STORE—Good bus. 5168 S. Halsted; 1 block east of Halsted.

DELICATESSEN STORE WANTED—WITH 5-6 room flat; n. w. s. preferred.

DELICATESSEN — FOR SALE—CHEAP; OR will trade in on cottage. Kildare 1835.

DELICATESSEN, GROCERY FOR SALE—Good location. 1421 Wilson-av.

DENTAL OFFICE—FOR SALE—IN IND.; 20 miles from Chi. Will sac. for quick sale. Address S 382, Tribune.

DENTAL OFFICE WITH LIVING ROOM—No. side; live corner; cheap rent; est. 25 yrs.; price $1,500. Address J 57, Tribune.

DENTAL OFFICE—FOR SALE, $700; MUST sell acct. illness. Address P O 174, Tribune.

DENTAL OFFICE—ROOSEVELT-RD.; MOD-ern; reas. price. Address J 119, Tribune.

DENTAL OFFICE—AND GOOD PRACTICE. Wonderful oppor. Address J 244, Tribune.

DRUG HOUSE—FOR SALE—WHOLESALE E. RETAIL; will sell at invoice; STOCK AND FIXTURES AT VERY LOW PRICE, CONSISTING OF OFFICE FIXTURES, PARTITIONS, SHELVING, SHOW CASES, TYPEWRITER, SUNDSTRAND ADDING MA-CHINE, CABINETS, COUNTERS, LAMPS, CHEST FRAMES, SCALES, DISPENSA-TORS, STOVES, HAND TRUCKS, SCALES, STORE TRUCK, EXCELSIOR MOTORCYCLE AND DELIVERY CAR, ETC. DIVISION

DRUG STORE.

Big Bargain in Loop.

$15,000 cash, bal. time, will handle. Life chance. Owner has other business man. Address H 589, Tribune.

DRUG STORE — ESTABLISHED FIFTEEN years; desirable corner, North Side; shows steady growth; complete $90 fixtures; practically cash. Unless you can handle $10,000 proposition don't reply. Address K 195, Tribune.

DRUG STORE—FOR SALE—WELL PAYING in best city in Illinois; will sell a $10,000 stock and fixtures for $8,000, if taken this week. Address B S 37, Tribune.

DRUG STORE—FOR SALE—NORTH SIDE transfer corner; new fixtures; stock com-plete; cheap rent; sickness. Information, Wentworth 6841.

DRUG STORE—NO SIDE TRANSFER COR-ner; averaging $100 a day; $8,000 cash will handle. Address H 565, Tribune.

DRUG STORE—SOUTH SIDE; BARGAIN TO quick buyer; terms. Address S O 564, Tribune.

DRUG STORE—DOWN STATE, $7,000. KRONE & DEDICH, FIRST NATIONAL BANK BLDG.

DRUG STORE—$5,000 DOWN. KRONE & DEDICH, FIRST NATIONAL BANK BLDG.

DRUG STORE—N. S., $3,500 DOWN. COR. KRONE & DEDICH, FIRST NATIONAL BANK BLDG.

DRUG STORE—W. S., BARG. $3,500. KRONE & DEDICH, FIRST NATIONAL BANK BLDG.

DRUG STORE—TRANSFER CORNER, N. S. Owner retiring. Phone Randolph 558.

DRUG STORE—BEST OFFER TAKES IT. no brokers. Phone Haymarket 6962.

DRUG STORE—FOR SALE—COR.; PR. $2,-000; good lease; big barg. Wabash 3738.

DRUG STORE—FOR SALE—N. SIDE; OLD established. Terms. Phone L. V. 141.

DRUG STORE—$4,000 CASH. $50 A DAY. Owner sick. Address J 553, Tribune.

DRY GOODS AND VARIETY STORE—WON-derful location; big bargain. Address S O 467, Tribune.

DRY GOODS AND GENTS FURNISHINGS—For Sale—Account of other business. 111 E. 51st-st.

DRY CLEANING SHOP—FOR SALE—7458 Vincennes-av. at a bargain. LATINER & BAUER, 7465 Vincennes-av. Call Stew. 34.

ELECTRIC LIGHTING FIXTURES—ESTAB-lishment equipped with plating plant; also retail appliances; good general contracting business. West Side. Address P O 337, Tribune.

ELECTRICAL CONTRACTING FIXTURES and supplies business—Illinois city of 15,000; exceptional opportunity; no competition; owner retiring. Address H 164, Tribune.

ELECTRIC SUPPLY AND REPAIR SHOP—For Sale—High class. Address H 134, Tribune.

EMBROIDERY AND HEMSTITCHING SHOP —For Sale—High class. Fine business chance. 2 Randolph-rd., 1 block north Wilson; rent $50 per month. Ph. Sunnyside 8950 except Sunday. No agents.

FACTORY—FOR SALE OR RENT—COM-pleted equipped factory to manufacture of dresses; capacity 300 dresses per wk.; owner will lease as is, including rent, power, electricity, gas and porter service, at low rate; clean, bright floor; good location. Address S C 274, Tribune.

FACTORY MAKING STAPLE GLOVES—complete; big bargain; $800, including stock; low rent. Address K 199, Tribune.

FARM PUBLICATION OR MAIL ORDER magazine—Wanted to buy for cash. Address H 323, Tribune.

FILLING STATION AND TIRE SHOP—FOR Sale—On Jackson-blvd. corner. Phone Columbus 6508.

FLORIST'S BUS.; WELL EST.; LONG lease; best loc. 63d-st. Midway 8332.

FLOWER SHOP—GOOD BUSINESS; RENT reasonable. 1719 W. 18th. Milwaukee-av.

FRUIT AND VEGETABLE STORE FOR Sale—North Side; $625 cash. 1040 Bryn Mawr.

FRUIT STORE—EXCELLENT BUSINESS; best location in Chi.; half of busy butcher shop. Call Monday at 5931 N. Clark.

FURNITURE BUSINESS FOR SALE—A GO-ing, profitable business in a growing industrial city; age only reason for retiring; opportunity for some one; terms. Address J C 18, Tribune.

FURNITURE STORE—THE BEST BUSINESS location in Chicago; good money making place. Must give up on account of other business. 3333 Lincoln-av.

GARAGE—100 CAR CAP. SALESROOM, repair shop; $10,000 cash, bal. terms. Ph. Midway 26. Mr. Wilkes.

GARAGE AND BUSINESS — FOR SALE—Fine south side loc. Hyde Pk. 35.

GARAGE WANTED — N. OR N. W. SIDE, on terms. Kildare 8780-J.

BUSINESS CHANCES.

GARAGE—100 CAR CAPACITY; BEST Sheridan-road location; large income. Garage—120 car; prominent corner location, with beautiful showroom; wonderful bargain. Garage—80 car, South; something good; terms.

Garage—62 car, on Broadway; large returns; terms to suit. J. S. LEMON, 35 S. Dearborn.

GARAGE BUSINESS WANTED—100 TO 150 CAR CAPACITY. ADDRESS P O 835, TRIBUNE.

GARAGE—FOR SALE—2 FORD GARAGES, together or separate; 300 car contract; $100,000 tire and accessory business; two cities of 6,000 each, Kansas. Takes $30,000 to $40,000 to handle. No bonus. Actual invoice of stock, fixtures, and running accounts; easily make $15,000 per year. Address J J 1, Tribune.

GARAGE—SOUTH; 40 CARS; $3,500. Garage—90 cars; Broadway; a dandy; $12,-000.

Garage—60 cars; Hyde Pk.; $6,000 cash req.

Have others up to 150 cars capacity. ROSENFIELD, 903, 105 W. MONROE-ST.

GARAGES FOR SALE.— NORTH, SOUTH, and West, from 50 to 150 car capacity; Good money makers. Will give terms to suit buyer. Will build garages as high as 250 car capacity. Terms to suit. Open till 9 p. m. Sat. P. J. CASULO, 3136 Lincoln-av.

GARAGE—PROMINENT WEST SIDE LOCA-tion; well established; long lease; fine machine shop; low rent; don't answer unless you have $7,500 cash. Address O 336, Tribune.

GARAGE—IN TOWN OF 5,000; THREE car agencies; good shop and equipment; established 10 years; owner busy; reason for selling. OVERLAND SALES CO., St. Charles, Ill.

GARAGE BUSINESS—FOR SALE—60 CAR; garage on Broadway, north of Lawrence; possession Dec. 1; rent $200 per month; long lease; price $8,500 cash. Address G 404, Tribune.

GARAGE—BEST SECTION OF ROGERS PK.; 30 car capacity; established trade; Ford parts agency; must buy building; need $10,-000 cash. READ & REYNOLDS, 6876 N. Clark-st. Rogers Park 3501.

GARAGE—100 CAR CAPACITY, SOUTH Side; long lease and low rent; money maker; will sell and exchange reasonable terms. Address G 424, Tribune.

GARAGES—FROM 40 TO 150 CAR CAP.; choice locations to select from. FITZPAT-RICK & W. Washington-st., R. 202.

GARAGE LEASE FOR SALE—200 CAR CA-pacity; $30,000. Address J 389, Tribune.

GARAGE—WANTED BY PRIV. PARTY ON north side; from owner only for cash; give full particulars. Address T H 60, Tribune.

GARAGE—WEST SIDE BLVD., 90 CAR CA-pacity; long lease; price $6,500. MARKS & CO. Mortgage Bkrs., 848 W. Mad.

GARAGE—WANTED, ½ INTEREST IN GA-rage with Ford Agency; outside Chicago. Address H 389, Tribune.

GARAGE FOR SALE—90 CARS, NORTH S. nr. Bdwy.; good lease. See owner, 440 W. Chicago-av.

GARAGE—FOR SALE—30 CAR; GOOD LOC. Address J 80, Tribune; partners cannot agree.

6651-53 S. State-st.

GENERAL MERCHANDISE STORE—SMALL town near Chicago; bargain.

THE NATION'S BUSINESS BOURSE, Inc. Confidential Negotiators, 19 So. La Salle-st.

GENTS' FURNISHING STORE—FOR SALE—to be sold on account of other business. Brokers need not apply. Evenings 7 to 9 o'clock. Apply M. ROTH, northeast corner of Division and Robey.

GENTS' FURNISHING AND SHOES—FOR Sale—Good established business; stock about eleven thousand; reason for selling, going west on account of ill health. Address P. O. Box 112, Station A, Lansing, Mich.

GIFT SHOP—DOING $25,000 YEARLY, with $12,000 worth of stock on hand, for sale at once on account of death; $3,000 cash, or will investigate; 4 living rms.; cheap rent; finest neighborhood; est. 10 yrs. Address S A 84, Tribune.

GREASING AND STATION—FOR SALE—SHED and comp. outfit. Address S C 67, Tribune.

GROCERY AND MARKET—FOR SALE — Fine suburban location; complete equipment; also inside 1½ ton baker; ice machine, and 2 boxes; priced low for quick sale; owner has other business demanding immediate attention; must sell. Phone Berwyn 3535. CHESTER H. BRAGG, 6800 Windsor-av., Berwyn.

GROCERY, DELICATESSEN, CIGAR, CANDY and all stand; estab. store, all cash and run by 1 party for many yrs. Never changed hands. Good fix. and big stock. Cheap rent, stm. ht. with liv. rms. Will sell all for $1,900. Must be handled. Invoice much more. Call at once, also Sunday. 626 E. 39th-st., bet. Cottage Grove-av. and Grand-blvd.

GROCERY, VEGETABLE, FRUIT—DELICA-tessen—South side well established, good paying business; living rooms; steam heat; will sell reasonable. 47 E. 43d-st. Kenwood 8035.

GROC. AND MARKET—FOR SALE—MAR-ket has Born ice machine; located in a suburb of Chi. Will sac. for quick sale. Address S 382, Tribune.

GROCERY, DEL., GEN. STORE — FOR cause, bad loc.; good fixtures; money maker; $900 cash. 3553½ W. Chicago-av.

GROCERY AND MARKET—DOING FIRST class cash business. Apply W. Livingstone, Villa, Park, Ill. Tel. 291.

GROCERY AND DELIC.—FOR SALE—MUST be sold before the 1st; leaving town. 2541 N. California-av., near Logan-blvd.

GROCERY AND MARKET—W. HUTSON-ST. Sales $50,000 yr.; rent $100; price $4,000. STEPHENSON & CO., 35 S. Dearborn-st.

GROCERY AND MARKET—4709 S. STATE-st.; excellent loc.; good fixtures; will sacrif. for $1,600 cash.

GROCER YAND DELICATESSEN — FOR Sale—$900; good location; other business; 4 living rms. in rear. 4007 N. St. Louis-av.

GROCERY STORE—FOR SALE — DOING good business; fine hardwood fixtures; large new stock; cheap. 640 Dole-av.

GROCERY AND MARKET—BEST PAYING store on N. Clark-st.; partners disagree. Address P L 504, Tribune.

GROCERY AND MARKET—BARGAIN FOR live business man; owner's business compels him to sell; no dealers. 4200 Cottage Grove.

GROCERY AND MARKET — W. S.; CASH bus. over $1,000 weekly; old estab.; long lease; price $4,500. Ask for Mr. Hynes.

GROCERY AND MARKET — DOING GOOD business; busy location; sacr. for quick sale. 3735 Cottage Grove. Oak. 5163.

GROC. AND MEAT MARKET—GOOD MONEY maker; 28 S. 93d W. Wells big barg.

HARDWARE PAINTS, IMPLEMENTS, DIN-ner ware Store—Old established; small live Mich. town; sales about July 1 $13,000; net profit $1,600; inventory about $8,000; net reduce. Reason for selling, entering automobile business. Box 824, Athens, Mich.

HAT SHOP—1ST AVE. N. CHEAP RENT. MANUSOS, 109 N. Dearborn, R. 801.

HOTEL OPPORTUNITY IN WOODLAWN'S CHOICEST, BUSIEST A1 LOCATION.

½ block south of 63d-st. east of Cottage Grove-av. near TIVOLI THEATER. Location, and surface lines; 54 rooms; newly decorated; nicely furnished; 5 year lease; reasonable rent; heat, hot water and janitor service furnished by owner; rooms always filled; a money maker. [Mr. French.] JOHN A. CARROLL & BRO., 1533 E. 53d-st. H. P. 440.

HOTEL—COMMERCIAL; 80 ROOMS; BEST in busy Central Illinois city; $3,000; will easily clear $18,000 yearly; price $27,500; terms.

HOTEL—EUROPEAN; 50 ROOMS; STRICTly modern, fireproof building; clearing $700 monthly; price $17,000; terms.

HOTEL—EUROPEAN; 46 ROOMS; BUSY Ill. city; cheap rent; will easily clear $400 monthly; price $6,000.

P. H. REED & CO., 127 N. Dearborn-st.

HOTEL—FOR SALE—70 ROOM MODERN hotel; prominent cor. in city of 100,000; capital of state, 300 miles from Chicago; small payment down, bal. very easy terms.

E. A. TEICH & CO., 309 S. La Salle-st.

[Mr. Hogan]

HOTEL—36 ROOMS; 1 BLK. WILSON AND Broadway; doing $1,550 to $1,500 mo.; clear $500 to $600; rent $350; 5 years' lease; price $9,500; $3,700 cash, bal. terms. Address H 134, Tribune.

HOTEL—40 ROOMS; EXCELLENT LOCA-tion; adjacent to Union Depot; 40 miles from Chicago; live town; 65,000 population; complete bar and restaurant equipment. Owner. Address J J-50, Tribune.

HOTEL WANTED—100 RM. MODERN HO-tel in a live town for cash; price must be reasonable; give full details. [Mr. Hogan] 309 S. La Salle-st. Wab. 8210.

HOTEL—FOR SALE—LONG LEASE; COM-pletely furnished; 110 rooms, 5 story detached block; an established business in best neighborhood on S. S. Address T H 297, Tribune.

HOTELS—ROOMING HOUSES, APARTMT. hotels; 25 to 200 rms.; several special bargains. See BARSNES & BARNES, 127 N. Dearborn.

HOTEL—FOR SALE—30 ROOMS; BRICK bldg.; Wisconsin Rapids. $25,500; terms. BORNHOFT, 188 Van Buren-st., Chicago.

HOTEL WANTED—BUY OR LEASE PAY-ing hotel; 50 rooms or over; give full part. Address J 467, Tribune.

HOTEL WANTED—TO RENT—FURNISHED, with option of buying, by reliable parties. Address O Y 61, Tribune.

HOTEL—57 RMS., N. S., ELEC., S. HEAT; lease-st.; selling cheap. Ph. Sup. 9374.

HOTEL—FOR SALE—20 RMS. 948 W. MAD-ison-st.; leaving the city.

HOUSEWORK—MACHINIST, ALL ROUND man, can have rent, light and heat free for wife doing general housework. Phone Armitage 4931.

ICE CREAM & CANDY, TOBACCO STORE — Reas.; leaving town; 4 living rms. in rear; rent $28. 2626 N. Halsted.

ICE-CREAM, CANDY, STATIONERY STORE For Sale—Op. school; $700. 6058 Sangamon

INVESTMENT—WANTED TO HEAR FROM aggressive business executive with $5,000 to $15,000, and needing that much more to go it to some legitimate, profitable manufacturing business with unlimited future. Address P E 367, Tribune.

INVESTMENT MAN WITH $3,000 WILL secure ¾ int. to join in mfr. of staple equipment; successfully tried and proven plan; large profits. Address G 403, Tribune.

JEWELRY SHOP—FOR SALE—MODERN, complete equipment, including machinery, office fixtures, and safes; must sacrifice on account of health. Will sell separate or on terms. Dearborn 6020 or write. Address J 378, Tribune.

BUSINESS CHANCES.

JEWELRY FACTORY—FULLY EQUIPPED for immediate manufacturing very reasonable; will sell complete or any part. Henry Rufeisen, Inc., 803 W. Madison-st. Haymarket 1000.

LADIES' READY TO WEAR SHOP — FOR Sale—Must be sold by first of month; leaving town. 4710 Prairie-av.

LAUNDRY—FOR SALE—EST. FOR 15 YRS. Reas. Good opp. for exp. man. Must sacr. Cheap for cash. Line, 3006.

LAUNDRY—FOR SALE—WET WASH. GOOD proposition for right party. Address S A 250, Tribune.

LAUNDRY—½ INTEREST IN WET WASH; a going, paying business; owner not sufficient money to handle right; $2,000 required.

LAUNDRY FOR SALE—WET WASH. NO. Side; good location; est. trade; latest equipment. Address S C 357, Tribune.

LAUNDRY—WANTED—TO BUY, SOUTH OR W. Side; prefer old, established; will pay cash. Phone Prospect 7000. Berwyn

LUNCHROOM—IN LARGE OFFICE BLDG. downtown; short hours; long lease to responsible party only; owner has other interest and cannot give attention; price reas. Address T H 99, Tribune.

LUNCHROOM FOR SALE—LOOP; 24 stools, 8 tables; receipts $250; price $21,-500, ½ cash. See Mr. Jones between 11 a. m. and 1 p. m., R. 1008 Gas Bldg.

LUNCHROOM—IN LARGE SHOP TOWN 50 miles out; great opportunity. Box 205, Woodstock, Ill.

LUNCH COUNTER, 50FT DRINKS 40 GAL. coffee daily winter months, clearing $8,000 last year. 541 Federal, near Harrison.

MACHINE SHOP—FOR SALE — FULLY equipped for light manufacturing; some raw material; will sell 75% of value; located downtown; owner can be seen by appointment only. Address S A 378, Tribune.

MACHINE, DIE AND TOOL SHOP—FOR Sale—Will settle cheap; will sell, $1,500; terms. ADMINISTRATOR, Blvd. 6632.

MAIL ORDER—WILL SELL COPYRIGHT ON 1-3 interest in big feature moving picture negative, controlling entire U. S. A. and Canada; investment secured; get details. Address J 161, Tribune.

PARTNER — HONEST, RELIABLE, ASSIST me; office work; willing to learn; $500 investment required; one-eighth interest; phone Boon 202, 4624 Sheridan-road.

PARTNER WANTED—FY LAWYER; DE-sire man with est. law or coll. house, who needs assistance and will pay for services upon result basis. Address H 502, Tribune.

PARTNER WANTED—FOR ¼ INTEREST IN mail order business; Gentile pref.; $700 required. Room 601, 150 W. Austin-av.

PARTNER TO INVEST $1,500 AND SERV-ices in good established bus.; $30 weekly sal. Address J 235, Tribune.

PATENT EXCEPTIONAL OPPORTUNITY notified on instrument board slightest deflation of tires; $10,000 outright. Address G 387, Tribune.

PATENT RIGHTS IN FOREIGN COUN-tries auto acc. making good in U. S.; being sold highest priced car dealers. Thousands in use. 2721 W. 21st-st.

PATENT MOP HOLDER, A NEW DEVICE, much more desirable than those on market; a real opportunity; $1,200 buys it outright. Address J 170, Tribune.

PATENTS—1 OR 2 SMALL NECESSARY useful articles; same patentee; sell outright or royalty. Address B H 594, Tribune.

PATENT SAVES 80% LABOR COST; royalty contract wanted. R. A. McKEEN, 1501 E. 64th-st.

PATENT FOR STREET CLEANING MA-chine, $10,000. 1847 W. Chicago-av., 2d floor.

PATENT — NEW AUTOMOBILE TAIL light, $3,000; large money maker. Address J 192, Tribune.

PATENT—WILL PROMOTE ONE OF MER-it; give details. Address P L 284, Tribune.

BUSINESS CHANCES.

PATENT

product or something that is ready to market wanted by capable business man. Will invest up to $10,000. Unless you care to give full details save your time and stamp. Address P O 333, Tribune.

PATENT FOR SALE.

Adjustable wire brace for doors, gates; simple, practical; good mail order article. Price $300. CARLE, 5033 Drake-av.

PATENT

Wanted of perfume vending machine. Will purchase outright or on royalty. Give full details in replying. Address P O 332, Tribune.

PATENT ON AUTOMATIC FIRE HOSE reel for sale; thoroughly tested; high grade apparatus. Address A A. HEIN, 348 N. 76th-st., Seattle, Wash.

PHOTOGRAPHIC STUDIO — WILL SELL half interest for $5,000 in well located portrait studio on State-st. in the heart of the loop; fully equipped. Address S A 575, Tribune.

POOL-BILLIARDS—NINE TABLES, OLD ES-tablished, busy West Side business street; equipment first class; handle cigars, tobacco, soft drinks; net profits average $3,500 annually; rent only $125 mo.; have lease; owing to ill health must sacrifice for $2,500; ½ its actual value; unusual opportunity for one wanting good paying business; no experience required; must furnish references; brokers, keep off. Address H 600, Tribune.

POOL ROOM FOR SALE—WITH 4 TABLES and barber shop, 2 chairs, and all fixtures. Call in afternoons or evenings, 2048 W. 22d-st.

PORCELAIN FACTORY—IN NEARBY SUB-urb; excellent future possibilities; complete equipment; factory free from all debt; orders on hand; wonderful chance for live bus. man. Address J 362, Tribune.

PRINTING PLANT—GOLDEN OPPORTUNI-ty for young, energetic men to gain immediate ownership of long established, up-to-the minute printing plant doing large volume profitable and non-competitive

HOUSEHOLD GOODS.
Central.

SAMPLE SALE
50% Off 50% Off

Two pc. Cane dmask parlor suits, loose cushions, spec. ..... $ 95.00
Three pc. Overstuffed parlor suite, Chesterfield design 179.50
Baker's velour loose cushions, choice patterns 78.00
Seven pc. walnut dining room suite, oblong table, leather seat chairs 119.00
Three pc. Walnut Bedroom Set 10.75
Davenport Tables 29.50
Day Beds, in fancy cretonnes 24.75
Library End Tables, and Floor Lamps at 279.50
Mah. Davenport Tables 39.75
Day Beds, in fancy cretonnes 24.75
Library End Tables, and Floor Lamps at 279.50
Four Room Outfit of Furniture 279.50

One evenings until 9 p. m.

Western Factories Furn.Co
518 S. Wabash Av.

FURNITURE—WONDERFUL OPPORTUNITY to enable starting housekeeping. We have on our salesroom floor a complete line of furniture, new furniture, the highest grade, from factory to you at prices of large overstuffed velour parlor suits of 2 pieces, loose cushions, spring edge, worth $350; large mahogany Cane Davenport, Chair and Rocker, Loose Cushions, Pillows and Roll. Velour, a snap ..... $ 135.00
11 Pc. Am. Walnut Italian Renaissance Dining Room Suite, Upholstered Back and Seat Chairs. Mirror above Serving Table. Large Buffet and Silver Cabinet. All beautifully Carved. A Wonderful Suite at 1,275.00
7 Pc. Antique Walnut Louis Dining Suite, Oblong Table. Beautiful Chair 169.50
7 Pc. Am. Walnut Queen Anne Dining Set, Oblong Table, Leather or Tapestry Seat Chairs. A bargain 87.50
4 Pc. Am. Walnut Queen Anne Bedroom Suite, 48 inch Dresser, Bow End Bed. Chiffonier, 2d. 195.00
3 Pc. Ivory Bedroom Suite, including 50 inch Dresser. All Dustproof 145.00
7 Pc. Am. Walnut and Gold Louis XVI. Bedroom Suite, Vanity Dresser, Bow End Bed, etc. Very fine 495.00
Mahogany 4-Post Beds 24.95
Odd Vanity Dressers in Ivory, Walnut, and Mahogany 57.50
French Wilton Rugs, 9x12 ..... 94.50
Royal Wilton Rugs, 9x12 ..... 57.50
Axminster Rugs, 8.3x10.6 ..... 29.75

OUT OF TOWN TRADE SOLICITED. WE CRATE AND DELIVER FREE TO DEPOT OR IN CHICAGO AND COOK COUNTY.

Open Tuesday, Thursday, and Saturday eves. Phone Midway 6411.

Chicago Sample FURNITURE CO.,
928-930-932 E. 63d-st.

BET. INGLESIDE AND ELLIS-AV. TAKE L COTTAGE GROVE STATION.

FOR SALE—NEW KITCHEN MAID CABINET, $50; Reed's S. P. Set, $25; Polychrome Bridge lamp, $30; eight yards inlaid linoleum, $15 Kitchen Table, Chairs, 9x12 Rug. C. B. PARTRIDGE, 5432 Kimbark.

FOR SALE—FURNITURE—OVERSTUFFED 3 piece velour parlor suite, genuine wal. dining set, 6 chairs, blue leather seats, Queen Anne style; 9x12 rugs, beds, chiffonier at a bargain. Phone Hyde Park 7476. 5306 Woodlawn-av., apt. 1 E., 1st floor.

TWO 8x11 RUGS, CHIFF., DIN. TABLE, 4 chairs, kitchen table, cabt., serv. table, 2 rockers, library and kitchen tables, bed spr. and mat., couch and pad; call Sat. afternoon or Sunday. 1048 E. Marquette-rd. Doren. 3740.

MAHOGANY 60 INCH SOLID TOP COLONIAL TABLE, $100; white enameled steel kitchen cabinet, $50; Bohn enamel lined refrigerator, $25; White sewing machine, like new, $20. Beverly 1465.

SACRIFICE 1,000 RUGS.

Also mismatched, used, and orientals. J. J. O'Neill, 6441 Cottage Grove-av. H. P. 757.

9x12 ORIENT. RUG, LIKE NEW, $125; 9x12 Axminster, $45; and other rugs, $15; sun par. set, lamps, conn. mir., large grafonola. Ken. 777 J.

FOR SALE—RARE ANTIQUE ORIENTAL rug, 9x14; few choice small orientals; antique sec. and table, club chair, brass bed, ice box. Midway 8559.

LARGE SIZE PULLMAN DAVENPORT, Spanish leather, fumed oak, 3 chairs and library table to match; $100. WOLF, 411 E. 46th-st.

STEINWAY PARLOR GRAND, PARLOR set; 2 mahog. fireside chairs; mahog. desk and chair; davenport, table. 5421 Ingleside-av. Dorchester 1589.

54 INCH MAHOGANY DRESSER, BED, LIbrary table, cane chairs, antique mahog. any dresser, walnut chiffonier, lamp, orientl rugs; no dealers. 1359 E. 53d-st.; 2d.

9x12 VELVET RUG, MAHOGANY-CANE wing rocker, single sanitary couch, Singer cabinet sew. mach.; all like new; reasonable. 6020 Kenwood-av. 2d.

FOR SALE—DINING RM. TABLE AND 6 chairs; mission finish; a bargain at $30; may be seen Sunday. 5426 East View Pk. 1st Apt.

MAH. TWIN BEDS COMP.; BRASS BED comp.; el. vac.; screen; davenport; portieres; mah. dresser; chif.; rockers. 4953 Ellis-av., 2d.

FOR SALE—50 IN. QUARTER SAWED OAK desk, roll top; large oak bookcase, chiffonier, cot, electric heater; new 6646 Kenwood-av. CURTIS, Midway 2395.

ANTIQUE BED, CHEST OF DRAWERS, sofa, table, chairs. Phone Midway 8683 Monday p. m. 6238 Cornell-av.

FOR SALE—KITCHEN CABINET, $25; set, parlor set, and rugs. Fairfax 2460.

DINING RM. AND LIVING RM. SET; VERY reas. 7037 Vernon-av., 1st.

REED BREAKFAST AND SUNROOM PLANT, library table, 435 E. 44th-st., 2d.

FURN. 5 RM. APT., PRACTICALLY new; MICK'S, 8118 Loomis. Stewart 1374.

PAR SUITE, 3 BEDS, COMB. BRASS, rocker, kit. table, $60. 6019 Prairie.

FOR SALE—FURNITURE. 5356 MICHI-gan-av.

FOR SALE—SUITE FOR SALE.

LIVING ROOM SET, 2 PIECES, overstuffed; expert furniture moving; hold goods from your old home direct to the new; we are the largest trucking organization in the world; all loads insured; estimates cheerfully given; service at prices elsewhere. Cash or time.

TRANSIT CO.,
Darien, Columbus, O.
1103 Century Bldg.
Wabash 5437.

VAN WILL MOVE Oct. Wabash 267.

AND EXCHANGE.

model 6 cyl. wheelbase, 7 by daddy and driven less than 6,000 miles; will trade on home, building, suburban property or auto. Telephone Sheldrake 3700.

CAB—1920, SELF START, wheel, safety lock, mush good tires, perfect order; $1,000 cash. Chicago real part payment. Address T 391.

UP FOR JEFF. TAXICAB

order, good meter, model touring car or what ever you have; worth $750 to $1,000. 1057 E. Roosevelt-rd.

CITY—
Chicago property up 40 per cent, from Chi. with $10,000 investments, and stock. Call 354 Tribune.

UP FOR A 21 JEWEL FA-
mous, adjusted every position, 25 year gold strata case, thickly pearled, 12 size. Address P L 10 Tribune.

DU FOR AN ELEGANT
beautifully carved mahogany stem, genuine leather case. Address P L 391.

FUR. BOSCH MAGNETO
s. Al cond.; for summer resort or Chicago, or what? 5321 Lake.

RIC—
good condition, brand new motor, for home or apartment with Sheldrake 3700.

ETHING TO TRADE? NO
u want, we can get it for you. Atlas Exchange, Dept. R.

ORK WANTED—WILL DO
or made to order ladies' or gents' coats. Columbus 3388 or Berw.

7 RMS. MAHOG. FURN.,
carpets, etc.; want to exchange auto or what? 1450 E. 50th-st.

000 EQUITY IN CORNER
Evanston, for late model diamonds, or what have you? 189 Tribune.

FOR SALE—NEW SEDAN,
fully equipped, in class; fur. piano, rugs. W. G. KIRBY, 233 Lasalle-st.

AND LES, ANY INSTRU-
ment. Address X X 321, Tribune.

CONSTRUCTED VICTO-
records and cash for sale. Call 4644 Burns 2184.

E AUTO, MAXWELL, 5
seat, diamond, or what have you? 288 Tribune.

TRACT BUS.; PRE-
war; $1,000. Stark, 3947 Lincoln.

HOLINS AND PINK CO-
peonies; 1166 Graceland 7631.

OT IN PORTAGE PARK.
$1166. Maple-av.

CARAT, SET IN SOLID
platinum, 1921 Ford sedan.

HOUSEHOLD GOODS.
South Side.

FURNITURE RUGS
30%-50% OFF
5-DAY SALE

Big Sample Lines from the recent Furniture Exhibitions at amazing reductions.

OUT OF THE "HIGH RENT LOOP DISTRICT." RIDE OUT AND SAVE MONEY.

A DEPOSIT WILL HOLD GOODS.

LOOP PRICES.		OUR PRICES.
$100.00	Mahogany Revolving Double Day Bed, Cane Ends, Upholstered in Tapestry	$ 55.00
550.00	O'Stuffed Hand Blocked Mohair Davenport, Chair and Fireside Chair, Frame Beautifully Carved, Finished in Italian Polychrome	285.00
350.00	Large O'Stuffed Davenport, Chair and Rocker, Loose Cushions, Turkish Spring Arms, Velours	149.50
195.00	Mahogany Cane Bed Davenport, Chair and Rocker, Velour or Tapestry. Special	99.50
275.00	Mahogany Cane Davenport, Chair and Rocker, Loose Cushions, Pillows and Roll. Velour, a snap	135.00
2,500.00	11 Pc. Am. Walnut Italian Renaissance Dining Room Suite, Upholstered Back and Seat Chairs. Mirror above Serving Table. Large Buffet and Silver Cabinet. All Beautifully Carved. A Wonderful Suite at	1,275.00
300.00	7 Pc. Antique Walnut Louis Dining Suite, Oblong Table. Beautiful Chair	169.50
175.00	7 Pc. Am. Walnut Queen Anne Dining Set, Oblong Table, Leather or Tapestry Seat Chairs. A bargain	87.50
325.00	4 Pc. Am. Walnut Queen Anne Bedroom Suite, 48 inch Dresser, Bow End Bed. Chiffonier, 2d.	195.00
295.00	3 Pc. Ivory Bedroom Suite, including 50 inch Dresser. All Dustproof	145.00
850.00	7 Pc. Am. Walnut and Gold Louis XVI. Bedroom Suite, Vanity Dresser, Bow End Bed, etc. Very fine	495.00
	Mahogany 4-Post Beds	24.95
	Odd Vanity Dressers in Ivory, Walnut, and Mahogany	57.50
150.00	French Wilton Rugs, 9x12	94.50
85.00	Royal Wilton Rugs, 9x12	57.50
62.50	Axminster Rugs, 8.3x10.6	29.75

OUT OF TOWN TRADE SOLICITED. WE CRATE AND DELIVER FREE TO DEPOT OR IN CHICAGO AND COOK COUNTY.

Open Tuesday, Thursday, and Saturday eves. Phone Midway 6411.

Chicago Sample FURNITURE CO.,
928-930-932 E. 63d-st.

BET. INGLESIDE AND ELLIS-AV. TAKE L COTTAGE GROVE STATION.

FOR SALE—NEW KITCHEN MAID CABINET, $50; Reed's S. P. Set, $25; Polychrome Bridge lamp, $30; eight yards inlaid linoleum, $15 Kitchen Table, Chairs, 9x12 Rug. C. B. PARTRIDGE, 5432 Kimbark.

FOR SALE—FURNITURE—OVERSTUFFED 3 piece velour parlor suite, genuine wal. dining set, 6 chairs, blue leather seats, Queen Anne style; 9x12 rugs, beds, chiffonier at a bargain. Phone Hyde Park 7476. 5306 Woodlawn-av., apt. 1 E., 1st floor.

TWO 8x11 RUGS, CHIFF., DIN. TABLE, 4 chairs, kitchen table, cabt., serv. table, 2 rockers, library and kitchen tables, bed spr. and mat., couch and pad; call Sat. afternoon or Sunday. 1048 E. Marquette-rd. Doren. 3740.

MAHOGANY 60 INCH SOLID TOP COLONIAL TABLE, $100; white enameled steel kitchen cabinet, $50; Bohn enamel lined refrigerator, $25; White sewing machine, like new, $20. Beverly 1465.

SACRIFICE 1,000 RUGS.

Also mismatched, used, and orientals. J. J. O'Neill, 6441 Cottage Grove-av. H. P. 757.

9x12 ORIENT. RUG, LIKE NEW, $125; 9x12 Axminster, $45; and other rugs, $15; sun par. set, lamps, conn. mir., large grafonola. Ken. 777 J.

FOR SALE—RARE ANTIQUE ORIENTAL rug, 9x14; few choice small orientals; antique sec. and table, club chair, brass bed, ice box. Midway 8559.

LARGE SIZE PULLMAN DAVENPORT, Spanish leather, fumed oak, 3 chairs and library table to match; $100. WOLF, 411 E. 46th-st.

STEINWAY PARLOR GRAND, PARLOR set; 2 mahog. fireside chairs; mahog. desk and chair; davenport, table. 5421 Ingleside-av. Dorchester 1589.

54 INCH MAHOGANY DRESSER, BED, LIbrary table, cane chairs, antique mahog. any dresser, walnut chiffonier, lamp, orientl rugs; no dealers. 1359 E. 53d-st.; 2d.

9x12 VELVET RUG, MAHOGANY-CANE wing rocker, single sanitary couch, Singer cabinet sew. mach.; all like new; reasonable. 6020 Kenwood-av. 2d.

FOR SALE—DINING RM. TABLE AND 6 chairs; mission finish; a bargain at $30; may be seen Sunday. 5426 East View Pk. 1st Apt.

MAH. TWIN BEDS COMP.; BRASS BED comp.; el. vac.; screen; davenport; portieres; mah. dresser; chif.; rockers. 4953 Ellis-av., 2d.

FOR SALE—50 IN. QUARTER SAWED OAK desk, roll top; large oak bookcase, chiffonier, cot, electric heater; new 6646 Kenwood-av. CURTIS, Midway 2395.

ANTIQUE BED, CHEST OF DRAWERS, sofa, table, chairs. Phone Midway 8683 Monday p. m. 6238 Cornell-av.

FOR SALE—VICTROLA, DINING ROOM set, parlor set, and rugs. Fairfax 2460.

DINING RM. AND LIVING RM. SET; VERY reas. 7037 Vernon-av., 1st.

REED BREAKFAST AND SUNROOM PLANT, library table, 435 E. 44th-st., 2d.

FURN. 5 RM. APT., PRACTICALLY new; MICK'S, 8118 Loomis. Stewart 1374.

PAR SUITE, 3 BEDS, COMB. BRASS, rocker, kit. table, $60. 6019 Prairie.

FOR SALE—FURNITURE. 5356 MICHIgan-av.

FOR SALE—SUITE FOR SALE.

LIVING ROOM SET, 2 PIECES, overstuffed; expert furniture moving; hold goods from your old home direct to the new; we are the largest trucking organization in the world; all loads insured; estimates cheerfully given; service at prices elsewhere. Cash or time.

TRANSIT CO.,
Darien, Columbus, O.
1103 Century Bldg.
Wabash 5437.

VAN WILL MOVE Oct. Wabash 267.

So. Side Auction House.
47th-ST., CORNER MICHIGAN-AV.
Open every Day until 9:30 p. m.; Sunday from 10 a. m. to 5 p. m.

FREE CHATING.
Kenwood 945.

LOOK—LOOK—LOOK

High grade almost new mah. bedrm. set, Heywood reed sun par. set, mah. cane chr., rug, drapes, baby bed; no reas. offer refused. 6756 East End-av., 1st apt. Mid.

MAHOGANY DESK, SEWING TABLE, secretary, bedroom chair, phonograph, white enamel kitchen table, 2 single iron and 1 single brass bed with box spring. ADLER, 5502 Woodlawn.

FOR SALE—MY 9 ROOM ELEGANT APT. furnishings, beds, chairs, dressers, etc.; must be sold today, regardless; no dealers. 3d apt. 5511 Michigan-blvd. McKEUN.

FOR SALE—SOLID OAK DAVENPORT BED, COMplete with springs and brand new silk floss mattress; bargain at $45. 6339 Kenwood-av. 2d fl.

FOR SALE—RARE ANTIQUE ORIENTAL rug, 9x14; few choice small orientals; antique sec. and table, club chair, brass bed, ice box. Midway 8559.

WILL SACRIFICE PLAYER PIANO, LIBRARY table, overstuffed parior suite, 6223 Indiana-av., 1st.

FOR SALE—BR. SET, FLOOR LAMP, BR. mah. fernery and chiffonier, rugs, Victrola 21-i; reas. 4160 Drexel-blvd., Apt. 406.

PIANO, MAH. MUST SELL; BEST OFFER takes. 4716 Dorchester-av. Drexel 808.

SOMEWHAT WORN 9X12 WILTON RUG, $16. 6604 Woodlawn-2d. Eaton.

FOR SALE — FURNITURE FOR 3 ROOM flat; bargains. 1421 W. 64th-st., 2d flat.

DAVENPORT, TWO ROCKERS, AND MORris chair. 5437 University-av., Apt. 1.

MAH COSTUMER, ENG. COUCH, VICTROla, 8 rec. 11 Barrister. 122 E. 57th-st.

FOR SALE—BEAUT. ART LAMP AND floor lamp with silk shade, $15. Oak, 4793 Sheridan-rd., 3 p. m. Sun. 2 p. m.

FOR SALE—BL. REED 5 P. PURN.; BABY bed, Singer sew. mach. 1649 E. 67th-st., 2A.

FOR SALE—FINE LEATHER DAVENPORT bed, cheap. 5202 Ingleside-av.

FOR SALE—FURNITURE 7 ROOM APT. 2D and 3d floor suite, and other furniture. Call 3 to 5, 11007 Vernon-av. Pullman 5571.

FOR SALE — BABY CARRIAGE, BLOCK make, practically new, with fur robe, 3d apt. 6840 Stewart-av.

GENUINE MAHOG. AND LEATHER LIV rm. set, libr. table, piano; also oak din. rm. suite; reas. 6238 Indiana-av. Wabash 2000.

WILL SELL IMMEDIATELY COMPLETE 5 rm. apt. furniture. Call Krech, Midway 6443.

PARLOR, DINING RM. SET, BEDS, CARpets, phonograph, etc. 5049 Michigan-av. Normal 3891.

FOR SALE — HOUSEHOLD FURNITURE, billiard table, roll top desk, rugs. 946 W. 59th-st., 1st floor. Phone Wentworth 9023.

2 BEDROOM SUITES, DINING ROOM SUITE, rugs, breakfast set, chair lounge, oriental rug, small rugs, etc. 6202 Kimbark-av. Wood 4053.

LEATHERY COVERED MAHOGANY DUOfold and bed very cheap. Call today. 33 E. Garfield-blvd., Apt. 5.

FINE 3 PC. TAPESTRY SUITE, ALMOST new; 2 mah. end tables, lamps, rockers. 6718 East End-av., 1st apt. H. P. 4048.

FOR SALE — NEW WALNUT, MAHOGANY furn., used 3 mo.; 2 rms.; player piano; must sacrifice. 6103 Green wood-av. 2d apt.

FOR SALE—CHEAP, BABY BUGGY, PRACtically new; less than ½ cost. Dorchester 7023 before 2 p. m. Sunday.

FOR SALE—ELEGANT 8 PC. WALNUT bedrm. set, twin beds, living rm. chairs, rugs, and china. Ph. Kenwood 4300. Apt. 301 Beacon-ct.

BEFORE BUYING YOUR FURNITURE SEE Roth Storage and Furniture Co., 3847 Cottage Grove.

WILL SACRIFICE FURNITURE 2 ELEgant bedrooms and dining room for quick sale. 4708 N. Racine-av. 2d apt. 11...

FOR SALE — GOOD SIZE GOLDEN OAK library table; excel cond.; $20. Apply Sunday afternoon. 922 Rakin-st., 2d.

FOR SALE—3 RM. FURN. APT. COMplete. 611 Wrightwood-av., Apt. 3. Telephone Diversey 2891.

FOR SALE—FURNISHINGS OF A 4 RM. apt.; bargain. 726 Waveland. L. V. 4388.

FOR SALE—CHILD'S CRIB AND NURSERY yard. HATTON, 5016 Kenmore edge. Apt. 31.

FURN. OF 5 RM. APT. 550 SURF-ST. APT. 2-D. Call after 3 p. m. Sunday. 6246.

FOR SALE—HOUSEHOLD GOODS; WILL separate. 374 Pine Grove-av., 1st apt.

PARLOR SUITE FOR SALE—CHEAP. CALL Belmont 5490.

GEN. LEATHER COUCH, MAH. LIB. TAble, oak lib. table; great barg. 4636 Hazel-av.

OAK DIN. SET, LEATHER BED DAVENport, cheap. 1226 Sunnyside-av., 3d.

FOR SALE — DINING SUITE, BRASS BED, velour rockers. 4858 Winthrop-av., 1st.

FOR SALE—PAINTED BREAKFAST SET, 4 chairs and table. RICH, 5748 Winthrop-av.

MAH. PARLOR SET, MAH. PEDESTAL and gas stove. 3023 N. Hermitage-av., 1st.

FOR SALE—FURNITURE. WILL SACRIfice. 732 Grace-st., Apt. C.

BIG BARGAIN—NEW FURNITURE. 810 Cornelia-av., apt. 10.

FURNITURE FOR SALE — LIKE NEW; will separate; reas. 4245 Kenmore. 1st.

3755 SEMINARY-AV. COR. GRACE, 2D—Very fine lg. cab. mahg. phonog., $70.

DAVENPORT, CHAIR, AND BED FOR SALE at a bargain. Graceland 933.

FOR SALE — BARGAIN. SIMMONS BED, mattress, and springs. Ph. Lincoln 4101.

FURNITURE AT A BARGAIN—CALL SUNday after 1:30. GILL, 916 Crescent-pl.

FOR SALE—GOLDEN OAK SIDEBOARD, 54 in. long. 1327 Farwell-av. CANNON.

FOR SALE—MAH. CANE VEL. LIV. ROOM furn.; odd pieces. 1214 Rosemont.

FURN. FOR SALE CHEAP. DR. GROSSman, 920 Lakeside-pl. Sunnyside 4794.

FUMED OAK LIBRARY TABLE, 3 CHAIRS, portieres, brass bed. Sunnyside 9105.

FOR SALE — SMALL VACUUM CLEANER with all attachments. $15. 1249 Pratt.

PIANO. PEASE. CAB. GRAND UPR. brown mahog; cheap. Rogers Pk. 5839.

FOR SALE—BABY CARRIAGE, PRACTICAL. ly new; ivory finish. Rogers Park 8258.

KITCHEN CABINET, BRASS BED AND couch; bargain. Johnson, 624 Cornelia-av.

FURNITURE OF 6 RM. APT., IN GOOD cond.; reas. Edg. 2258. 830 Leland-av.

WINTHROP, 4747—FURN. AT BARGAIN; quick sale.

BABY STROLLER, VERY GOOD COND. ARNOLD, 1472 Addison.

ORIENTAL RUGS, ALL SIZES. CALL SUNday 12 to 4. 920 Elmwood-av., Wilmette.

FOR SALE—ONE SIX ROOM FLAT, FURnished complete; bargain. Superior 7350.

DINING ROOM SET, $90; KITCHEN CABinet, $20, like new. 2710 Montrose-av.

FOR SALE—TAPESTRY DAVENPORT, $45. Sheldrake 477.

BABY CARRIAGE, CHEAP. 2N55 LINCOLN-av. Phone Lincoln 5408.

WASHING MACHINE, JUDD, 12 SHEET; almost new. Sunnyside 9541.

DINING RM., 54 IN. TABLE, 6 CHAIRS, china closet, buffet, fum. oak. Sunny. 9531.

HOUSEHOLD GOODS.
South Side.

Kessel Bros. Storage
Unclaimed Storage

V. M. Beds	$ 5.00
Springs	3.00
Mattress	3.00
Brass Beds	10.00
Vel. Rugs, 9x12	10.50
Small Rugs	3.00
Steel Day Beds	10.00
Ext. Table, 6 ft.	12.00
Chairs	1.50
Rockers	3.00
Lib. Tables	12.00
Sewing Machines	10.00
Kitchen Cabinet	15.00
Center Tables	3.00
Dressers	15.00
3 pc. Parlor Set	35.00
Uphol. Velour Davenports	30.00
Heaters	$4.50 and $7.50
Gas Ranges	$15.00
Comb. Ranges	$25.00

Pianos, Victrolas, China, Cut Glass, etc.

4031-33 S. State-st. Open Evenings.
Special Attention to Out of Town Buyers.

FURNITURE CLOSE OUT

Thousands of pieces of new, sample and used furniture, such as Period Bedrm. Suites, Dining Room Sets, Living Room Sets, Rugs, Mattresses, Gas Stoves. Everything that pertains to the furnishing of a home, at 50% less than last month's prices. Will take used furniture in exchange.

American Storage Furniture and Express Co.
1434 E. 63d-st. Midway 3233.

RUGS, EXCEPTIONAL VALUE; 2 VERY fine orientals, new; 1 India, heavy, dark, 12x15, suitable for home, office, or store, $275, less than half value; also very fine Kermanshaw 10.8x7.6, $325, ivory, rose, and blue. Call after 2 p. m. 6200 Greenwood-av., house.

1 MAHOG. LIBRARY TABLE, $20; 1 FUMED oak dining room set, 54 inch table and Spanish leather seats, $45; 1 Verne-Martin baby buggy, $8; 1 Stacks reed baby buggy, $20; 1 mahog. Spanish leather duofold, $35; all in good condition. STEWART, 1406 E. 67th-pl. Phone Midway 9316. Call Monday.

OWNER WILL SELL

high grade furniture of 6 room apt., ind Steinway piano, lamps, pictures, oriental rugs, library chairs, dining rm. set, bedrm. set, kitchen utensils; no dealers. 1426 Hyde Park-blvd., 1st. Kenwood 2806.

FOR SALE—SIMMONS BRASS BED, SQUARE linen, ¾ size, inc. springs and matt., with enam. dresser, $35. 9x12 velvet rug, $10. Also 7 d. r. chairs, overstuffed, 1. r. set, and girl's tricycle. Dorchester 5439.

RUGS, $2 UP; DRESSERS, $5; DINING TAbles, $6 up; davenport, $8; duofold, $25; buffet, $20; china closet, $12; cots, $3; beds, $1.50 up; springs, 50c up; stoves, $5 up. BRYANT, 711 E. 63d-st. Fairfax 3561.

PIANO IN HEAVY ART GRAND, PARLOR set, 2 bedrm. sets, dining set, rugs, curtains, drapes, fl. lamp, dishes; reas. 1215 E. 52d-st., apt. 1. Ph. Dorchester 9700.

WALNUT BED, DE LUXE SPRINGS AND hair mattress; 1 brass bed and springs and 2 9x12 rugs, cleaned and in A1 condition. Dorchester 4757.

BARGAINS OF ODDS AND ENDS LEFT after selling out 7 room apartment. Also electric car in good conditions. 5053 Drexel-blvd., 2d floor. Phone Drexel 5239.

FOR SALE—SUNDAY, SEPT. 25TH—FURnishings of a modern 6 room flat; it will pay you to come early. H. ANDERSON, 5533 Calumet-av., 2d apt.

ONE $320 MASON & DAVIS COMB. RANGE 5 ft. 4 in. long; gas oven, 20x20 in; coal oven, 15x15; also one 3 burner gas laundry stove. Phone Midway 1266.

FOR SALE—FURNITURE AND SUNDRIES 10 rm. house; part sold, balances special price for quick buyer; separate bargains. 3501 Dorchester. Ph. Hyde Pk. 6840.

DINING TABLE, 54 INCHES SQ., EXTENDed seats 16 people, 12 chairs to match, leather seat and back, $60 and $80; first class condition; price $100. Call Hyde Pk. 78.

CHEAP—BEST APEX WASHER, 5 SETS books, paintings, sideboard, iron bed, mattress. 3 p. m. 5311 Blackstone.

MAHOGANY GATE LEG, 2 WINDSOR chairs, $50; art glass table lamp, $7.50; hangings, pictures, etc. 5739 Grand-blvd.

PIANO, ANTIQUE WALNUT BEDROOM suite, 2 brass beds, hall runner. 5923 Calumet-av., 3d. Wentworth 4684.

FOR SALE—A REAL BARGAIN, BEDROOM set, parlor suite, and other furniture. Call 3 to 5, 11007 Vernon-av. Pullman 5571.

FOR SALE — BABY CARRIAGE, BLOCK make, practically new, with fur robe, 3d apt. 6840 Stewart-av.

GENUINE MAHOG. AND LEATHER LIV rm. set, libr. table, piano; also oak din. rm. suite; reas. 6238 Indiana-av. Wabash 2000.

WILL SELL IMMEDIATELY COMPLETE 5 rm. apt. furniture. Call Krech, Midway 6443.

PARLOR, DINING RM. SET, BEDS, CARpets, phonograph, etc. 5049 Michigan-av. Normal 3891.

FOR SALE — HOUSEHOLD FURNITURE, billiard table, roll top desk, rugs. 946 W. 59th-st., 1st floor. Phone Wentworth 9023.

2 BEDROOM SUITES, DINING ROOM SUITE, rugs, breakfast set, chair lounge, oriental rug, small rugs, etc. 6202 Kimbark-av. Wood 4053.

LEATHERY COVERED MAHOGANY DUOfold and bed very cheap. Call today. 33 E. Garfield-blvd., Apt. 5.

FINE 3 PC. TAPESTRY SUITE, ALMOST new; 2 mah. end tables, lamps, rockers. 6718 East End-av., 1st apt. H. P. 4048.

FOR SALE — NEW WALNUT, MAHOGANY furn., used 3 mo.; 2 rms.; player piano; must sacrifice. 6103 Green wood-av. 2d apt.

FOR SALE—CHEAP, BABY BUGGY, PRACtically new; less than ½ cost. Dorchester 7023 before 2 p. m. Sunday.

FOR SALE—ELEGANT 8 PC. WALNUT bedrm. set, twin beds, living rm. chairs, rugs, and china. Ph. Kenwood 4300. Apt. 301 Beacon-ct.

BEFORE BUYING YOUR FURNITURE SEE Roth Storage and Furniture Co., 3847 Cottage Grove.

WILL SACRIFICE FURNITURE 2 ELEgant bedrooms and dining room for quick sale. 4708 N. Racine-av. 2d apt. 11...

FOR SALE — GOOD SIZE GOLDEN OAK library table; excel cond.; $20. Apply Sunday afternoon. 922 Rakin-st., 2d.

FOR SALE—3 RM. FURN. APT. COMplete. 611 Wrightwood-av., Apt. 3. Telephone Diversey 2891.

FOR SALE—FURNISHINGS OF A 4 RM. apt.; bargain. 726 Waveland. L. V. 4388.

FOR SALE—CHILD'S CRIB AND NURSERY yard. HATTON, 5016 Kenmore edge. Apt. 31.

FURN. OF 5 RM. APT. 550 SURF-ST. APT. 2-D. Call after 3 p. m. Sunday. 6246.

FOR SALE—HOUSEHOLD GOODS; WILL separate. 374 Pine Grove-av., 1st apt.

PARLOR SUITE FOR SALE—CHEAP. CALL Belmont 5490.

GEN. LEATHER COUCH, MAH. LIB. TAble, oak lib. table; great barg. 4636 Hazel-av.

OAK DIN. SET, LEATHER BED DAVENport, cheap. 1226 Sunnyside-av., 3d.

FOR SALE — DINING SUITE, BRASS BED, velour rockers. 4858 Winthrop-av., 1st.

FOR SALE—PAINTED BREAKFAST SET, 4 chairs and table. RICH, 5748 Winthrop-av.

MAH. PARLOR SET, MAH. PEDESTAL and gas stove. 3023 N. Hermitage-av., 1st.

FOR SALE—FURNITURE. WILL SACRIfice. 732 Grace-st., Apt. C.

BIG BARGAIN—NEW FURNITURE. 810 Cornelia-av., apt. 10.

FURNITURE FOR SALE — LIKE NEW; will separate; reas. 4245 Kenmore. 1st.

3755 SEMINARY-AV. COR. GRACE, 2D—Very fine lg. cab. mahg. phonog., $70.

DAVENPORT, CHAIR, AND BED FOR SALE at a bargain. Graceland 933.

FOR SALE — BARGAIN. SIMMONS BED, mattress, and springs. Ph. Lincoln 4101.

FURNITURE AT A BARGAIN—CALL SUNday after 1:30. GILL, 916 Crescent-pl.

FOR SALE—GOLDEN OAK SIDEBOARD, 54 in. long. 1327 Farwell-av. CANNON.

FOR SALE—MAH. CANE VEL. LIV. ROOM furn.; odd pieces. 1214 Rosemont.

FURN. FOR SALE CHEAP. DR. GROSSman, 920 Lakeside-pl. Sunnyside 4794.

FUMED OAK LIBRARY TABLE, 3 CHAIRS, portieres, brass bed. Sunnyside 9105.

FOR SALE — SMALL VACUUM CLEANER with all attachments. $15. 1249 Pratt.

PIANO. PEASE. CAB. GRAND UPR. brown mahog; cheap. Rogers Pk. 5839.

FOR SALE—BABY CARRIAGE, PRACTICAL. ly new; ivory finish. Rogers Park 8258.

KITCHEN CABINET, BRASS BED AND couch; bargain. Johnson, 624 Cornelia-av.

FURNITURE OF 6 RM. APT., IN GOOD cond.; reas. Edg. 2258. 830 Leland-av.

WINTHROP, 4747—FURN. AT BARGAIN; quick sale.

BABY STROLLER, VERY GOOD COND. ARNOLD, 1472 Addison.

ORIENTAL RUGS, ALL SIZES. CALL SUNday 12 to 4. 920 Elmwood-av., Wilmette.

FOR SALE—ONE SIX ROOM FLAT, FURnished complete; bargain. Superior 7350.

DINING ROOM SET, $90; KITCHEN CABinet, $20, like new. 2710 Montrose-av.

FOR SALE—TAPESTRY DAVENPORT, $45. Sheldrake 477.

BABY CARRIAGE, CHEAP. 2N55 LINCOLN-av. Phone Lincoln 5408.

WASHING MACHINE, JUDD, 12 SHEET; almost new. Sunnyside 9541.

DINING RM., 54 IN. TABLE, 6 CHAIRS, china closet, buffet, fum. oak. Sunny. 9531.

HOUSEHOLD GOODS.
South Side.

AUCTION SALE!
OF
500 ANTIQUE AND MODERN
ORIENTAL RUGS

We have received a cablegram from our Mr. Sourian, now visiting Constantinople, giving us instructions to sell out at auction our entire stock of oriental rugs, to REALIZE CASH for the big shipments on the way.

This collection consists of 500 choice oriental rugs, all sizes and descriptions. Silk rugs, Royal Kashaps, Sarukas, Kirmanshahs, Bokharas, Araks, Chinese, etc., etc., including our 150 very rare antique rugs now out of market, all to be sold regardless of cost or value.

This is a good opportunity to buy selective Oriental rugs at your own prices, as they must be sold out to the highest bidder for cash.

Sale commences on Thursday evening, Sept. 29, at 7:30 p. m., and the following Friday and Saturday at same hour at our salesroom, 1908 S. 47th-st. Exhibition until the day of sale.

SAURIAN & CO.
AUCTIONEERS.
GRANT ART GALLERIES.

FOR SALE — 3 PIECE OVERSTUFFED silk velour parlor suite, chaise longue to match; 7 piece Jac. oak din. suite, bed springs, mattresses, 1 mah. and 1 walnut dresser, 9x12 Axminster rug, floor and table lamps, davenport table, pedestal fumed oak, 2 chairs, mahogany finish; 1 Apex elect. washing machine. Call after 5 p. m. 4427 Drexel-blvd., 2d apt.

PRIVATE SALE FURNITURE—2 HIGH back mahog. beds, dressers, 2 9x12 French wilton rugs, chairs, tables and odds and ends or will sacrifice complete furnishings; small payment, balance installment plan. 4134 Clarendon-av., apt. 3.

10 PIECE JACOBEAN WILLIAM AND Mary dining rm. suite, perfect condition, including glass table top, between 10 a. m. and 1 p. m., Mrs. Samuel W. Lew, apt. 2, 646 Sheridan-rd.

DINING ROOM SET, 7 PIECES, LEATHER covered, $30; 3 piece mahogany and leather parlor set, $30; davenport bed oak and leather, $30; water power wash machine, $5. 4333 N. Lincoln-st., 2d floor.

MAHOG. BEDRM. SET, ALMOST NEW, good box springs, felt mattress, ige. dresser with glass top, dressing table, 2 chairs, ige. wardrobe, solid mahog., genuine leather. Call Diversey 5040, Mon.

FOR SALE—DINING ROOM SET, WITH China cabinet and server combined; all upholstered in Russia leather; odd p

REAL ESTATE NEWS.

NORTH SHORE TO HAVE MINIATURE HONEYMOONVILLE

Nottingham Village to Be Bit of Old England.

BY AL CHASE.

Until old Mr. Stork intervenes, the population of the north shore's newest, tiniest and most exclusive community, the cooperative honeymoon hamlet, known as Nottingham Village, to be laid out on the lake shore in Hubbard Woods, will number approximately thirty persons—fifteen newly wed couples, to be exact.

This unusual little group of honeymoon homes will have about it much of the atmosphere of old England, its name being taken from that part of Britain-Nottingham, where Robin Hood held forth in Sherwood forest. Modern Robin Hoods, however, will be kept at bay by a high, old English, ivy covered wall, with iron studded oak doors, guarded by gatemen. This means the villagers may sleep soundly with unfastened doors and windows and have no fear of burglars.

Like a High Class Club.

Nottingham Village will be run like a high class club. There will be a board of governors and a president. In case a family desires to move, the house will be sold only to parties meeting the unanimous approval of the villagers. If there is any profit in the sale, a certain per cent will go into the community fund, which will be maintained by subscription.

A capable woman, living in a tiny executive cottage, will have charge of the cooperative servants who will wash dishes, make beds, and do other household duties throughout the village. It's supposed, of course, the brides will all do their own cooking, though this will be done by a village cook if wanted. A community furnace carer and lawn cutter will do away with the usual worries of the head of the house.

Originated by Julian Armstrong.

Architect Arthur Heun is drawing plans for Nottingham village for Julian Armstrong, managing owner of the Armstrong Bureau of Related Industries, originator of the idea of supplying fifteen honeymoon couples with fifteen as worryless, charming, and secluded homes as imagination and money can produce.

The dainty brick or stone, timbered, thatched roof, English type cottages, all entirely different, but artistically harmonious, will have winding flagstone walks leading to a main gate. On the lake front, at the top of an eighty foot bluff, will be a miniature old English inn, to be called Sherwood Forest tavern, which will be a gathering place for dancing, dining, and general neighborliness.

Heavily Wooded Site.

The site is a heavily wooded one, fronting 300 feet west on Sheridan road and 650 north on Wentworth avenue. It is just north of the residence of Frederick Scott of Carson, Pirie, Scott & Co., and south of the estate of James Simpson, vice president of Marshall Field & Co.

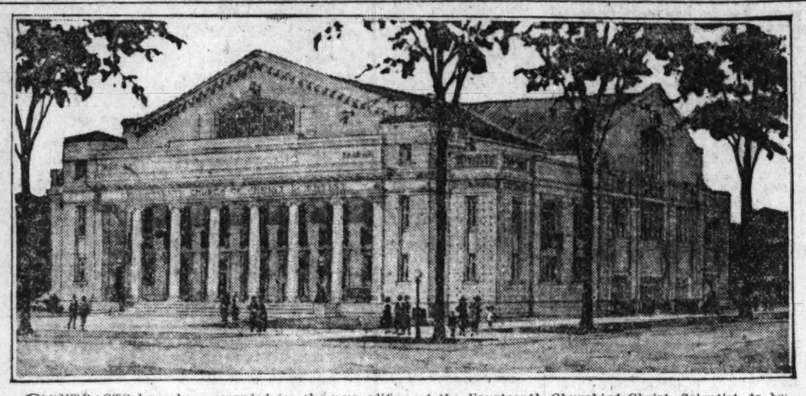
"This is not a housing project or a homebuilding scheme in any sense of the word," explained Mr. Armstrong, who, by the way, originated the unique "Port of Missing Men" floating clubhouse for the Buccaneers club in Wilmette harbor. "There will be no real estate brokers and no commissions. It'll be a hand picked club membership and practically all have already been selected.

Houses May Cost $15,000.

"At present we estimate the houses can be built and sold for around $15,000. They'll be about 35x35, with the grounds varying in size. That there is a real demand for such a cooperative plan is shown by the interest taken in the project. It'll not be cooperative in ownership, of course, merely in government and management. Mr. Heun is designing one of the most attractive groupings I've ever seen."

Mr. Armstrong recently spent $20,000 in construction work on the 180 foot beach, erecting new breakwaters, etc. Last year he planted several hundred fruit trees and had the entire property gone over by a nationally known tree doctor. There is space for community tennis courts and other playground facilities. Nottingham village, of course, will be under the municipal direction of Winnetka, although a small fraction of it is across the boundary line in Glencoe.

New Christian Science Temple for Ravenswood



CONTRACTS have been awarded for the new edifice of the Fourteenth Church of Christ, Scientist, to be erected at the southwest corner of Sunnyside avenue and North Paulina street, in Ravenswood. It will be fireproof throughout, with exterior of gray face brick, terra cotta and cut stone trim, and with granite portico. The lower story will have a large foyer at the entrance, a Sunday school room seating 900, Sunday school secretary's room, toilets, and check rooms. The second story will have a large foyer and an auditorium and balcony seating 1,200; also rooms for readers, organist, and board of directors. According to the architects, N. Max Dunning and Clarence A. Jensen associated, the total investment will be approximately $250,000. It will be ready next spring if possible.

Board Notes

Chicago Real Estate, the monthly publication edited by Harry Culbertson of The Economist, for the Chicago Real Estate board, is to become strictly a board publication. It, having been turned over to J. Soule Warterfield, one of the most active of the group which came over some months ago to the Chicago board from the Cook County Real Estate board. Mr. Warterfield edited the live little paper for the board preliminary to the recent national realty convention—a publication which probably did more than anything else to help raise the big cash fund necessary to finance the convention.



J. SOULE WARTERFIELD.

Mr. Warterfield is manager of the Harry Moir properties, including the Morrison hotel and the Hartford building.

Mr. Warterfield is chairman of the semi-centennial committee of the board. The other members are E. Sumner Walker, Winfield Schendorf, A. E. Curtis, and B. L. Coolidge. Not being able to discover a text book on the preliminary steps in taking out citizenship papers, Mr. Warterfield has compiled such a pamphlet, and 5,000 are being distributed. The Chicago Real Estate board is to take an active part in getting several thousand lined up for American citizenship during the semi-centennial. Two hundred applications were received in the first forty-eight hours after the committee was formed and literature sent out.

Sixty-nine new members were announced at the first fall meeting of the Chicago Real Estate board.

The Chicago and Cook county real estate boards are endeavoring to arrive at a uniform schedule of commission rates.

New Subdivisions

The Lake Shore Realty company has acquired the property known as King fields, on Ridge road, Wilmette, near Kenilworth avenue, opposite the North Shore Golf club and south of the Indian Hill Country club. It is being subdivided into 100x177 lots, with improvements, and it is claimed will be restricted to high class homes. A. H. Kraus was broker.

Ten acres at the southeast corner of North and Oak Park avenues have been sold by V. T. Lynch and William J. Clark to Thomas E. Sullivan, according to John S. Clark. It is reported that Mr. Sullivan is to subdivide at once and that Gelder & Sneary have been appointed selling agents.

H. A. Brown & Co., managers of Waukegan and North Chicago properties for E. A. Cummings & Co., announce the opening of their north shore home addition in North Chicago, between 10th and 14th streets, covering eighteen city blocks. Business lots are 25x125 and residence lots 33x150. There are four blocks of business frontage on Sheridan road.

Round the Realty Offices

A. L. Kirk, who has been associated with James A. Bidderman in the Otis building, and Clyde A. Kirk, with H. E. Henderson & Co., 5502 Sheridan road, have opened a real estate and brokerage office at the southwest corner of Wilson and Kenmore avenue under the firm name of Kirk & Kirk.

Titus, Haffa & Co. have closed their branch renting office at 947 North Wells street, merging it with the main office at 657 West North avenue. The firm expects to open a branch office in the Wilson avenue district in the near future. Harry Kastens and Harry Delano are in charge of the realty and renting department.

Carroll L. Bragg has taken over the Riverside office of Bragg Brothers and will conduct a real estate business under the name of the Carroll L. Bragg orangization. His brother, Chester H. Bragg, will continue to operate in Berwyn and La Grange as Chester H. Bragg, suburban homes. The change is the result of the increasing activities in western suburbs, the brothers saying they can serve their clients better by giving the offices individual attention. Heretofore the three offices have been operated under the name of Bragg Brothers.

Figures for the Week

TRANSFERS.	No.	Amount.
Last week	1,697	$2,342,150
Same wk. last yr.	1,668	3,576,484

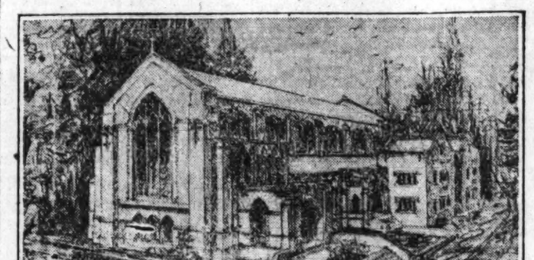
TRUST DEEDS, MORTGAGES.	No.	Amount.
Last week	1,557	$11,017,504
Same wk. last yr.	1,386	4,495,660

BUILDING PERMITS.	No.	Cost.
Last week	200	$2,491,900
Same wk. last yr.	40	496,600

BEGIN ROGERS PARK APARTMENTS.

Work has started on a six apartment and garage building at 1344-46 Greenleaf avenue from plans by Architect Davis D. Meredith. It will cost the owner, Mrs. Nellie L. Earle, $60,000. The flats will have five and six rooms and three baths.

Albany Park to Have New Episcopal Church



GROUND was recently broken for the new Episcopal Church of the Holy Apostles at the northwest corner of Drake and Leland avenues, in the Albany Park district, which will cost $80,000. Architect Clarence Hatzfeld has designed a structure in the modern Tudor Gothic to be of texture brick, stone trimmings, and with large stained glass windows. A rectory to be occupied by the pastor, the Rev. J. H. Dennis, will be connected with the church. It also will contain a large committee hall, Sunday school, and other necessary apartments. It will be ready next spring.

WHAT LAWRENCE AVENUE IS DOING TO GET BUSINESS

This is a combination "beg-your-pardon" and news story. Recently this department had a story about how Lawrence avenue between Sheridan and Broadway was dazzling the Wilson avenue district habitues with its new mazdas. The improvement was made under the direction of C. C. Kennedy of Lawrence & Kennedy. This name was incorrectly given last week. Mr. Kennedy now tells some of the improvements planned in the way of remodeling and altering old improvements.

"The northeast corner of Lawrence and Kenmore, owned by Victor G. Williams, will be remodeled into stores this coming May," he said. "The northwest corner of Kenmore and Lawrence, owned by John S. Holmes, will be remodeled into shops on the Lawrence avenue side. The southwest corner of Kenmore and Lawrence, owned by Walter G. Young, will be made into stores as soon as possible. Andrew McAnsh, owner of the southwest corner of Winthrop and Lawrence, has plans for remodeling his building at once if he can come to some agreement with his tenants, putting shops on the street floor and offices on the second. Mr. McAnsh has enough bona fide offers to completely fill his building.

"P. M. Curto, Arthur Scott, and G. W. Moore of Curto & Co., have started to remodel their six flat building at 1054-56 Lawrence avenue. The shops will be ready within a month. Stores are in great demand on this street and as fast as these buildings are remodeled they'll be rented."

Loop School Buys Kenwood Residence; Plans Building

The Chicago Normal School of Physical Education, located in the loop for the last eighteen years at 430 South Wabash avenue, has bought from Newton B. Lauren the 124x300 property at 5026-36 Greenwood avenue, improved with an eighteen room residence, which will be used exclusively as a dormitory.

The rear portion of the lot is to be at once improved with a new school building to contain a gymnasium, classrooms, and offices, plans for which have been drawn by Architects Zimmerman, Saxe & Zimmerman. While the purchase price is withheld, the total investment, including new improvements, will approximate $125,000, according to the broker in the deal, Warren A. Cahn.

Harvester Official Buys Residence in Hinsdale

Another International Harvester official has bought himself a Hinsdale residence. J. F. Jones, sales manager of that concern, purchased the eight room house of William D. McDonald at 138 South Elm street, through the A. C. Cross agency. The property is 105x300. The sale price is not disclosed, although it is understood to be around $30,000. The McDonald family will move to Chicago Oct. 1, when Mr. Jones will take possession.

Plan $200,000 Addition to Broadway's Motor Row

Upper Broadway's motor row is to have a $200,000 addition. Hurles Kelly and J. Whitton McLin are having plans drawn by Architect Paul Gerhardt for a service and sales building to front 80 feet on Broadway at Nos. 5725-31, with a depth of 230 feet. It will be two stories, of granite and terra cotta, with a balcony extending entirely around the salesroom.

$45,000 PAID FOR CHANCELLOR L. JENKS RESIDENCE

Chancellor L. Jenks, large owner of loop real estate, has sold his residence at the northwest corner of Sheridan road and Haven street, Evanston, to N. Gill Ap Madoc, wife of W. Tudor Ap Madoc, Chicago attorney, for a reported $45,000. The property is opposite the Patten gymnasium and fronts 112 feet on Sheridan and 180 on Haven. Herbert C. Jenks, Evanston broker for McGuire & Orr, made the sale. Mr. Jenks intends next May to resume occupancy of his Ridge avenue residence. Mr. Ap Madoc will take possession of the Jenks house on Oct. 10.

OAK PARK BEATS CHICAGO TO IT ON ZONING LAW

While Chicago is still in the throes of getting started on a twelve months' study of the city in order to zone it properly, it's biggest suburb, Oak Park, has just finished a year's work on a zoning ordinance and the village trustees have unanimously made it a law. The new ordinance divides the town into four classifications, as follows: A. Homes; B. Apartments; C. Commercial and hotels; D. Industrial. This means Oak Park will remain a city of homes and whatever apartments are built will be placed where they won't harm residence districts.

Lawrence Avenue to Have New $100,000 Building

Herman Shapiro and George Caulos have leased the 25x65 store at 4803 Broadway from the Walgreen company for ten years from May 1, 1922, at a total rental of $42,600. Mr. Shapiro also has rented individually the 35x50 first floor store in the three story building which the Walgreen company intends to build just east of its corner property on Lawrence avenue at a cost of $100,000. No architect has yet been selected. Mr. Shapiro will pay $40,600 for a ten year term on this lease. He plans to operate an "L," shaped restaurant, with entrances on both Lawrence and Broadway. Madden Brothers negotiated both leases.

Western Union Leases New West Adams St. Building

The Western Union Telegraph company has leased the three story building and adjoining one story structure at 1029-35 West Adams street from Henrietta S. Wurts and Della F. Dahm for twenty years at a total rental of $240,000, to be used as a service station. The property involves an investment of $150,000. The lot is 81x189. Paul C. Loeber & Co. represented all parties.

Blue Island to Have a New $125,000 Masonic Temple

Work will start at once on Blue Island's new $125,000 Masonic temple, to be built on the east side of Western avenue two blocks south of Burr Oak avenue on a 77x171 site. Architects Robert M. Hyde and Arthur V. Brown have designed a four story building to contain a 600 seat auditorium on the first floor, two stores, seven offices, two lodge halls, and in the basement a banquet room to accommodate 500. It will be completed Jan. 1.

BUILDING FOURTEEN BUNGALOWS.

Edwin J. Wagner & Co. have fourteen brick bungalows of five and six rooms under construction in Belmont Park on Nelson street, between North Lamont and North La Vergne avenues.

PLAN TO HAVE RECORD CROWD AT CONVENTION

Realtors in Chicago and Vicinity Active.

"Chicago and suburban realtors realize what downstate realty men have done for them in helping enact constructive legislation such as the new brokers' license commission law the zoning act, and various rent bills, and are going to show their appreciation by making the coming annual convention of the real estate boards of Illinois at Peoria on Oct. 13, 14, and 15 the biggest thing of its kind ever held."—Joseph K. Brittain, president of the Real Estate Association of the State of Illinois.

All but the final details of the fifth annual convention have been arranged. At a luncheon at the Chicago Real Estate board on Thursday representatives of outlying boards pledged their support to the Brittain idea of making the Peoria convention the most important ever held, both in point of attendance and in constructive work accomplished.



JOS. K. BRITTAIN [Walinger Photo.]

At this luncheon were: Judge C. E. Northrup of the North Shore board; W. L. Dormand, Evanston board; E. H. Mundt, Oak Park board; O. J. Roath, Du Page County Real Estate board, and George Alschuler of the Aurora board. Also the following representing the national and state organization committee: Louis B. Beardslee, chairman; Newton W. Farr, Isadore Schiller, Charles F. Durland, George Eulette, and A. E. Curtis.

To Make Realty Loans Popular.

"One of the most important things we hope to accomplish at Peoria," said President Brittain, "will be to start a state-wide movement to make realty loans popular. We want to centralize local capital in mortgages in the home town and not let it get scattered about in wildcat projects or all put into commercial paper. That, of course, is merely one; we have several vitally important things to act on. I believe we've got the most interesting program we've ever had at a state convention. I figure there'll be 600 present and about 125 should be from Chicago. There were 300 delegates at Rockford last year."

The Peoria convention headquarters will be in the gold room of the new Jefferson hotel. Here is the three day program:

THURSDAY, Oct. 13, 8 p. m.—Reception by Peoria realty board to visiting delegates. Smoker and dance, Jefferson hotel.

FRIDAY, Oct. 14, 8:30 a. m.—Registration at secretary's headquarters.

9:30 a. m.—Convention called to order, Jefferson hotel, by President Joseph K. Brittain.

Invocation.

Address of welcome by Victor Michel, mayor of Peoria.

Welcome by John W. McDowell, president Peoria realty board.

Response and annual address by President Brittain.

Annual report of Secretary-Treasurer William E. Coffman, Galesburg, Ill.

Roll call and short responses.

12 noon—Ladies' luncheon.

1:15 p. m.—Singing popular songs.

1:30 p. m.—"Illinois State Taxation," George C. Gale of Galesburg, chairman of revenue committee of constitutional convention.

2:15 p. m.—Conferences of the entire convention. "Our Real Estate License Law," led by William C. Johnson of Danville, Ill.

2:30 p. m.—Theater party for ladies, Madison theater.

3 p. m.—"Real Estate Corporations in Illinois," led by Hiram E. Todd, Peoria, Ill., member constitutional convention.

3:30 p. m.—"Appraisals; How We Can Make Better Appraisals and Get Better Compensation for Making Them," led by Callistus S. Ennis of Chicago.

4:30 p. m.—"Town Planning and Zoning: How Are Cities Benefited and How Can These Benefits Be Obtained?" led by Ivan O. Ackley, Chicago.

5:15 p. m.—"The Desirability of Real Estate Loans," led by Hiram S. Cody of Chicago.

5:45 p. m.—"Some Agricultural Problems," led by Guy L. Noble of Agricultural Advertising Service, Chicago.

6:30 p. m.—Dinner at the Jefferson hotel, given by the Peoria realty board to delegates and guests. Speeches by Henry M. Pindell and Percival G. Rennick, followed by five minute talk cup contest, in charge of Danville board.

SATURDAY, Oct. 15, 9:15 a. m.—Singing popular songs.

9:30 a. m.—Reports of committees.

10:30 a. m.—Bill Bone.

11:30 a. m.—Report of committee on credentials. Report of committee on resolutions. Nominating committee. Election of officers. Selection of convention city. Official photograph of convention will be taken [ladies included].

2 p. m.—Ride over city.

There are now twenty-five realty boards in Illinois affiliated with the state organization. At the time of last year's convention there were only sixteen.

Building Permits

Fifteen building permits were issued yesterday, among them being the following:

Broad, 3463, one story brick stores, Plotke & Grosby, owners; A. V. Telsen, arch.; Barrett Construction company, mason and carp. $22,000

Clark-st., N., 4510, one story brick garage, F. H. Snow, owner; A. G. Lund, arch.; Reidmoer & Erickson, mason and carp. 50,000

Wilson-av., 2554, three story brick apartments, Robert Christiansen, owner and carp.; Monaco & Wright, arch.; A. Christiansen, mason. 40,000

Brompton-av., 5849, three story brick apartments, Plotke & Grosby, owner; A. V. Telsen, arch.; Barrett Construction company, mason and carp.

Stratford-pl., 646, three story brick apartments, Plotke & Grosby, owner; A. V. Telsen, arch.; Barrett Construction company, mason and carp. 45,000

Cornelia-pl., 2623, one story brick stores, Plotke & Grosby, owners; A. V. Telsen, arch.; Barrett Construction company, mason and carp. 48,000

Clark-st., N., 4523, one story brick stores, Plotke & Grosby, owners; A. V. Telsen, arch.; Barrett Construction company, mason and carp. 14,000

Stratford-pl., 616, three story brick apartments, Plotke & Grosby, owners; A. V. Telsen, arch.; Barrett Construction company, mason and carp. 55,000

Cornelia-av., 629, three story brick apartments, Plotke & Grosby, owners; A. V. Telsen, arch.; Barrett Construction company, mason and carp. 55,000

WILL TRY AND TALK SILVER CUP BACK TO CHICAGO BOARD

The big, human interest, fun event of the annual state convention of real estate boards is the five minute talk contest for the silver cup presented by the Danville board. Yesterday it was announced that the realtor who will try and talk the cup back into Chicago will be Arthur E. Curtis of the loan department of the Chicago Trust company. Last year Hiram Cody, one of the managers of the real estate department of the same bank, made a try to get the cup back at the Rockford convention, but Oak Park won the prize. Each town is entitled to one speaker, who for five minutes tries to tell why his town is the best on earth. A stop watch and gavel prevent any long winded oratory.



ARTHUR E. CURTIS [TRIBUNE Photo.]

MACHINERY AND TOOLS.

CANDY AND CHOCOLATE

Equipment; electric motors, all kinds; bargain prices; also fully equipped machine shop; cash or terms. PROGRESS, 514 N. La Salle-st.

FOR SALE—INGERSOLL RAND FR1 STEAM driven compressor; new, never been used; complete with air unloader; 386 cu. ft. per min.; 100 lbs. pressure; a bargain to quick buyer. DICKS, DAVID COMPANY, Chicago Heights, Ill.

LEATHER BELT, 14 IN. DOUBLE; BEST made, $2.50 ft.; 10 in. wide, $1.90; 20 in. Union combination lathe chucks, $40; 12x1½ in. Norton slundum wheels, $1.50. Address J J 7, Tribune.

WESTINGHOUSE ¼ H. P. A. C., $14; UNIversal portable electric drill, ¼ to 1 inch. A. C. and D. C. motors, ¼ to 50 h. p.; in stock and will sell at 1014 prices. W. L. Steege Electric, 526 W. Van Buren.

Fans, Blowers, Collectors.

All sizes and types.

NATIONAL EXHAUST & BLOW PIPE CO., 1707-09 Armitage-av. Monroe 5488.

ELEC. MOTORS, 1,000 A. C. AND D. C., 1-30 to 200 H. P.; guaranteed. We buy, sell, repair, exchange. Prices reduced. ARTHUR WAGNER CO., 700 S. Dearborn-st. Harr. 1823-1240.

FOR SALE—THREE NEW 3-TON DIRECT steam driven refrigerating machines. Complete with coils. Must sell acct. of storage. UNIVERSAL REFRIG. ENG. CO., Seeley 5506. 10 N. Western.

WANTED—½ HORSE D. C. 220 GENERATor; ¾ A. C. motor; also factory truck; state cond. and price. Stone Co., 2000 N. Major-av., Chicago.

COMPLETE CATERPILLAR TIRE RETREAD outfits; will exchange for small automobile or for sale cheap. F. Caesar, 15 W. Superior-st.

LATHES, DRILL PRESSES, PUNCH PRESSes, shafting, hangers, pulleys, belting, and electric motors.

Liberty Supply Co., 311 S. Clinton-st.

SELLING OUT ELECTRIC SHOP EQUIPment, lathes, A. C. and D. C. motors, etc. Shop for sale with lease. Call Monday morning, 846 W. 14th-st.

USED MIXERS, GRINDERS, KETTLES, filters, tanks, etc.; other equipment. EDWARD M. HELLER & CO., 144 W. Kinzie-st. Main 4538.

FOR SALE — WOOD, STEEL, AND CAST iron pulleys, leather belting, shafting, and hangers; all sizes. PASSMAN BROS., 30 Green-st. Monroe 6960.

NO. 4 AMERICAN CAN PUNCH PRESS, 15x8 Rockford lathe, 20 inch shaper, 30 inch planer, cheap. 531 W. Monroe-st. Franklin 3487.

FOR SALE—LARGE ASSORTMENT MAchine shop machinery; good condition. THE MECHANICAL MFG. CO., 39th and Loomis-sts., U. S. Yards.

PRECISION AND TOOLROOM LATHES, elect. drills, grinders and motors, garage outfits, bench grinders and drills, punch presses, etc. WRIGHT, 601 W. Monroe.

FIVE 5,000 GALLON TANKS, HEAVY CONstruction; one 200 gallon mixer and 2 oil presses. EMPIRE ROOFING SUPPLY CO., 1131 S. Washtenaw-av.

FOR SALE—BOILERS, 100 H. P. MARINE, 125 lbs.; 100 h. p. firebox, 100 lbs.; 35 h. p. marine, 100 lbs.; loco. crane. Address H 463, Tribune.

DYNAMO, 250 AMP. WITH RHEOSTAT; good as new; also nickel tanks and nickel plating supplies. THE DAVIDSON MFG. CO., 737 W. Jackson. Haymarket 1830.

WE ARE LOOKING FOR A GOOD BUY IN A second hand sheet metal, hand power brake. Capacity 16 gauge sheet, 12 ft. long. Phone Main 9672.

WANTED — POWER SCRAP TIN BALER, also 5 h. p. steam boiler. Chicago Metallic Mfg. Co., 542 W. 35th-st. Blvd. 9700.

GENERAL ELECTRIC MOTOR—NEW, A. C., 105 volts, 3 h. p., 3 new clutches; cheap. 5922 Halsted, 1st fl.

20 FT. ADJUSTABLE WHEEL FRAME ALL steel conveyor with gasoline engine. Address J J 8, Tribune.

FOR SALE—SEVERAL SINGLE PHASE motors; 1 to 3 h. p. McClellan Refrigerating Co., 1539 S. Seeley 1815.

FOR SALE—SMALL STEAM ENGINE AND boiler, suitable for popcorn wagon. Juniper 1983.

COMPLETE SET OF AUTO MECHANIC'S tools; repairmen and mechanics take notice; $50. 1322 Wolfram. Wellington 9298.

FOR SALE—ONE STEAM BOILER AND ENgine; also second hand laundry machinery. E. A. Boardman, De Kalb, Ill.

FOR SALE—USED ELEVATOR, PERFECT condition and complete, 5x8 ft. 666 W. Washington.

SELL NO. 4 BARTON & OLIVER FRICTION hd. 2 3-16" throu spdle., $185. 3512 W. Lake.

SACRIFICE 13X6 CHAMPION LATHE, 20-in. disk press, grinder, hacksaw, all new, $525. 3510 W. Lake-st. Van Buren 931.

10 H. P. SINGLE PHASE 25 CYCLE 220 volts Century motor complete. 311 S. Clinton-st. Wabash 5355.

WANTED — BURNISHING BARREL AND plating barrel, 800 amp. dynamo and brass anodes. Address P N 472, Tribune.

WANTED—LATHE 18 IN. X 10 OR 12 FT. bed; also 4 or 5 h. p. Fairbanks-Morse gas engine. Address R 204, Tribune.

WANTED—PUNCH PRESS NO. 4; MUST BE in good condition. HESS, 1219 S. Western-av., West 1013.

WANTED—USED SECTIONAL STEAM BOILer, about 4,000 ft. capacity. Ph. Monroe 481.

FOR SALE—PORTER SWING SAW WHITney shaper, Nash 12 spindle borer, Dodds 15 spindle dovetailer. Main 2760.

BARGAIN—HAMILTON BEACH CARPET cleaner outfit; also 1921 1 ton Ford truck. Phone Garfield 3800.

CHEAP—36-IN. EXTRACTOR; 16 H. P. UPright boiler; 5 h. p. elec. motor. Ph. Chesterfield 2076, 557 E. 92d-st.

ELECTRIC MOTORS BOUGHT, SOLD, EXchanged, repaired and installed. EUREKA ELECTRIC CO., 409 N. Wells-st. Main 3838.

WANTED—HOT OR COLD ROLLED STEEL 1¼x.050 or .062, or 4¼x10 blank; can use large quantity. Address S 6, Tribune.

FOR SALE — COMPLETE VULCANIZING outfit, with motor and tools. Address S O 581, Tribune.

FOR SALE—1 O. S. WALKER 7x12 MAGnetic chuck and 110 volt d. c. generator. IDEAL TOOL & MFG., 5825 S. Western.

FOR SALE—ONE NEW 24 IN. WINFIELD electric spot welder. THE MECHANICAL MFG. CO., 39th and Loomis-sts., U. S. Yards.

FOR SALE—20 H. P. GAS ENGINE AND accessories, cheap. Belmont 5872.

FOR SALE—BUTTER-KIST POP CORN MAchine. Apply 1300 Loyola.

IRON TABLE, SAW AND CARPENTER bench; cheap. 741 W. 81st-place.

ELD DRAWING INSTRUMENT OUTFIT, $6. 4704 N. Hamilton-av. Ravens. 5082.

FOR SALE—100 H. P. CRUDE OIL SNOW engine, 75 K. W. McDonald, 550 Monroe.

DYNAMOS AND MOTORS, NEW AND USED. Guarantee Electric Co. 644 W. Lake.

MACHINERY AND SPACE FOR RENT TO die, toolmaker or machinist. 3504 W. Lake.

WANTED — HARDINGE LATHE NO. 4, State price, cond. Address Q 285, Tribune.

WESTINGHOUSE ¾ HORSE P. A. C. MOtor, $12. 6207 May-st. Englewd. 4907.

BOILERS—LARGE STOCK ALL SIZES; also wet wash machy. Nall, 700 W. 22d-st.

WANTED — LAUNDRY EXTRACTOR OR centrifuge; good shape. Boulevard 513.

FOR SALE—115 HORSE SNOW ENGINE and generator. Village of Downers Grove.

FOR SALE—MENTZIES FOLDER; PRACTICally new. Central 3776.

FOR SALE—BARREL DOUGH MIXER, 840 Jackson-blvd. Monroe 6470.

FOR SALE—SAND BLAST OUTFIT, COMplete. West 3189.

1 900 FT. AMERICAN HOT WATER boiler, $110. Call Fairfax 1788.

FOR SALE—SMALL A. C. MOTOR. ALSO typewriter. 3926 Indiana-av.

HAMILTON BEACH CARPET WASHER. Fairfax 2988 after 9 a. m. Monday.

MACHINERY AND TOOLS.

FOR SALE.
SURPLUS WAR PLANT.
ELLICOTT MACHINE CORPORATION,
1111 BUSH STREET,
BALTIMORE, MD.

SEALED BIDS are wanted until October 25th, 1921, for the sale of miscellaneous Machine Tools, etc., consisting of Milling Machine, Lathes, Radial Drills, Traveling Cranes, Boiler, Generating Set, Boring Mill, Emery Grinder and Steel Building. For information address above.

NEW G. E., 60 CYCLE, 3 PHASE MOTORS.

½	H. P. 1,800 speed	$ 55.86
1½	H. P. 1,200 speed	61.00
2	H. P. 1,200 speed	67.50
3	H. P. 1,200 speed	86.00
5	H. P. 1,800 speed	91.87
7½	H. P. 1,200 speed	180.00
10	H. P. 1,200 speed	220.00
10	H. P. 900 speed	227.80
15	H. P. 1,200 speed	281.23
15	H. P. 900 speed	279.30
20	H. P. 1,800 speed	242.55
20	H. P. 900 speed	323.40

All motors complete with pulley and base. 7½ H. P., and larger include compensator. HYRE ELEC. CO.,
619 S. Dearborn-st. Harr. 1182.

NEW RUBBER BELTING.

1,000,000 ft. new high grade rubber belting.
2 inch, 3 ply, 12c per ft.
3 inch, 3 ply, 13c per ft.
4 inch, 4 ply, 24c per ft.
5 inch, 4 ply, 30c per ft.
6 inch, 4 ply, 35c per ft.
8 inch, 4 ply, 45c per ft.
Money refunded if goods are otherwise than represented. Write for prices on any width up to 36 inches. Stock list mailed upon request.
BENJ. B. NUSBAUM,
2130-2132 S. State-st.

FOR SALE—CHEAP—
USED CHEMICAL EQUIPMENT.
5 J. H. Day & Co. powder sifters and mixers.
4 dough mixers.
1 No. 2 Raymond automatic pulverizer.
2 8 gallon J. H. Day & Co. pony mixers.
Also other good used kettles, mixers, mills, etc.
EDWARD M. HELLER & CO.,
144 W. Kinzie-st. Main 4538.

15 TON LARSON COMPRESSOR.
15 ton Healy compressor.
15 ton York compressor.
4 ton Wolf, Sayer & Heller compressor.
15 ton shell brine cooler.
All these compressors are in 1st class shape. We furnish complete refrigerating plant.
X-L REFRIGERATING CO.,
3540 S. Honore-st.

1—NO. 57 TOLEDO DRAWING PRESS.
3—No. 6 Warner-Swazeys.
1—No. 2A Warner-Swazey.
1—10"x10" Latest Ingersoll Belted Compressor.
1—8"x8" Ingersoll Belted Compressor.
Address JOHN MERTES, 315 Florida-st., Milwaukee, Wis.

SCALES SOLD, REPAIRED.

Portable platform, warehouse, counter, also motor truck scales. Finest equipment for testing and repairing scales in Chicago.
COLUMBIA SCALE CO.,
2439 N. Crawford-av. Tel. Albany 4.

FOR SALE—CHEAP—
CANDY MACHINERY.
3 marshmallow beaters.
1 5 foot ball cream beater.
1 150 gallon copper steam jacketed kettle.
ED. M. HELLER & CO.,
144 W. Kinzie. Main 4538.

SHEAR, 16 IN., GAP 10 FT., NIAGARA, 3-16 in. cap., $1,550; Miller No. 2 Univ. Cinn. div. hd., vise, $550; press No. 3 Rockford, $350; Fosjer scr. mach. No. 1, $225; No. 2, $300; No. 3, $300. ENTERPRISE, 30 S. Clinton.

SHEET METAL MACH'Y.

Used 8 ft. brakes; 30 and 36 in. rolls folder mandrel stakes and complete sets of tinners' tools. Maplewood Machinery Co., 2547 Fullerton-av.

$18 DRAWING INSTRUMENT OUTFIT, $6. 4704 N. Hamilton-av. Ravenswood 5082.

LIGHT & HEAVY MANUFACTURING.

SEND US YOUR PRINTS OR SAMPLES FOR estimates on dies, stampings, forgings, welding, sheet metal products, cabinets, bins, desks, lockers, tanks, counters, special work, light struct., etc. Work guaranteed. Prices reasonable. METAL-CRAFT Mfg. Co., Inc., 64 W. Randolph-st.

GRAY IRON CASTINGS—
For prompt delivery of soft, clean, light gray iron castings, telephone Hyde Park 328. Mr. Davidson.
MASSON, DAVIS & CO.,
7740 S. Chicago-av., Chicago.

SCREW MACHINE PRODUCTS — EXPERImental and machine work, gear cutting, cutter grinding, metal specialties. Let us be your factory. Established 1888. TUERK MFG. CO., 561 W. Washington-st.

WANTED—LATHE, SHAPER, MILLING mach., screw mach., punch press, experimental work, gear cutting. We design and build special mach.; very low rate. Wellington 7081.

Wanted—To Manufacture

Machinery of heavy type preferred, by co operating lrg. foundry, machine, and forge shops. Address J 227, Tribune.

INVENTORS—HAVE YOU ANY ARTICLES you want produced; tools of any kind you want developed? Tool experiment expert, well equipped shop. Albany 5530.

WANTED—TO HEAR FROM MANUFACTURer fully equipped to manufacture cheap phonograph cabinets in quantity. Address G 416, Tribune.

WE SPECIALIZE IN AUTO. SCREW MACH. products from ⅛ to ¾. Up to Date Machine Works, 2915 S. Wabash.

MACHINE WORK AND AUTO REPAIRING. Anderson Engine Co., 4036 N. Rockwell.

MECHANICAL LAYOUTS, ESTIMATES, REports. GAY, Engineer, Stewart 1920.

HOUSEHOLD GOODS—WANTED.

REEBIE'S AUCTION HOUSE—
Auctioneers and appraisers. Buy furniture and furnishings of apartments or houses. Phone Lincoln 1320.

WANTED — USED FURNITURE OF EVERY description. Will pay cash. KESSEL BROS., 4033 S. State-st. Boulevard 8940.

WANTED—OVERSTUFFED DAVENPORT, victrola, twin beds, rugs. Call Belmont 8611.

2D HAND FURNITURE BOUGHT IN LARGE or small lots. BLAKESLEE, 2009 N. Halsted. Diversey 4577-J.

MRS. BETSY GELDER BUYS FURNITURE, bric-a-brac, antiques, and household goods. PHONE DOUGLAS 4740. 346 E. 35TH-ST.

HIGHEST CASH PRICES FOR FURNITURE, rugs, household goods. Phone Monroe 6295. Ada Furniture House, 1334 Madison.

WANTED—ITALIAN RENAISSANCE MAhogany table, not larger than 22x66; must be A1 condition. Address S C 308, Tribune.

WANTED — ORIENTAL RUGS, 6X10; electric Singer sewing machine, talking machine. Ph. Juniper 2182-J.

WANTED—VACUUM CLEANER, HOOVER, Cadillac or Ohio. Phone Seeley 3178.

WANTED—FURNITURE, STOVES. C. F. BROWN, LINCOLN 1058.

WANTED—TO BUY HOUSEHOLD FURNIture and rugs. O'NEILL, Midway 3233.

WANTED—4 POST MAHOGANY DOUBLE bed in good condition. Kenwood 3425.

ORIENTAL RUGS BOUGHT. TELEPHONE Wabash 8948 Monday.

WANTED—MAHOG. BOOKCASE. B. WERNIG, 1539 S. Central Park-av.

FINANCIAL.

Loans of $500 & Up on Stocks and bonds, warehouse receipts, machinery. AMERICAN CREDIT TRUST,
25 N. Dearborn-st. Randolph 4986.

LOANS MADE ON ACCOUNTS RECEIVable, trade acceptances, short term rated notes, installment contract, machinery, goods in warehouse, or other good collateral. UNION COMMERCIAL CO., NOT INC., Randolph 4388. 105 W. Monroe-st.

LOANS OF $5,000 TO $50,000 MADE TO manufacturing corporations that can show profitable operation for one year or more; loans also made on satisfactory collateral. S. M. BLOSS & CO., 127 N. Dearborn-st.

WANTED — PRIVATE PARTY WHO WILL loan capable business women $100 to $200 and take as security chattel mortgage on furniture of 2 flats, worth $7,000. Will pay well for use of same. Address S A 83, Tribune.

WILL FURNISH $100,000 OR MORE ON bond issue to establish industry; no oils, mines, patents or promotions. Address P L 306, Tribune.

LARGE AND DIFFICULT LOANS HANdled. Propositions